

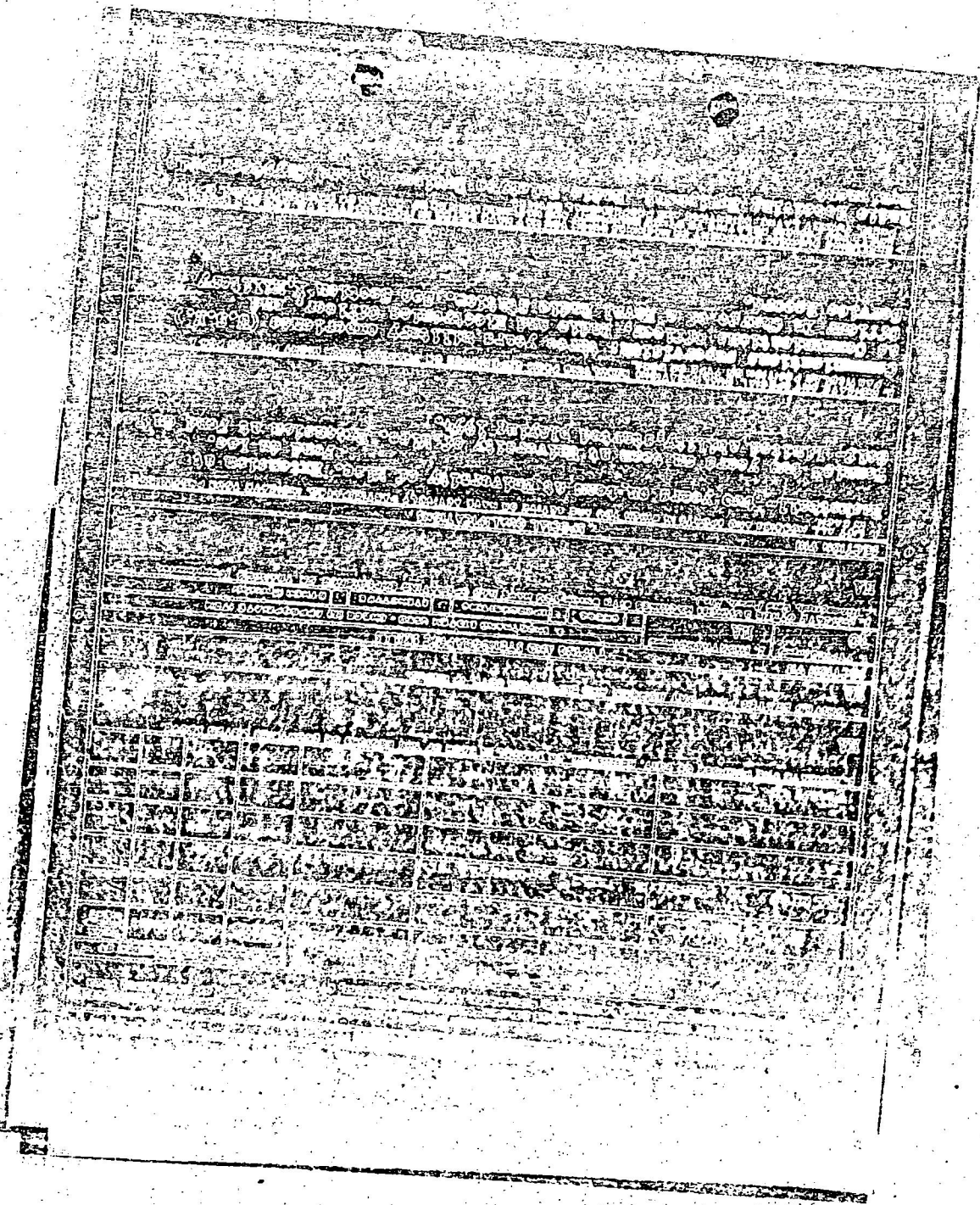

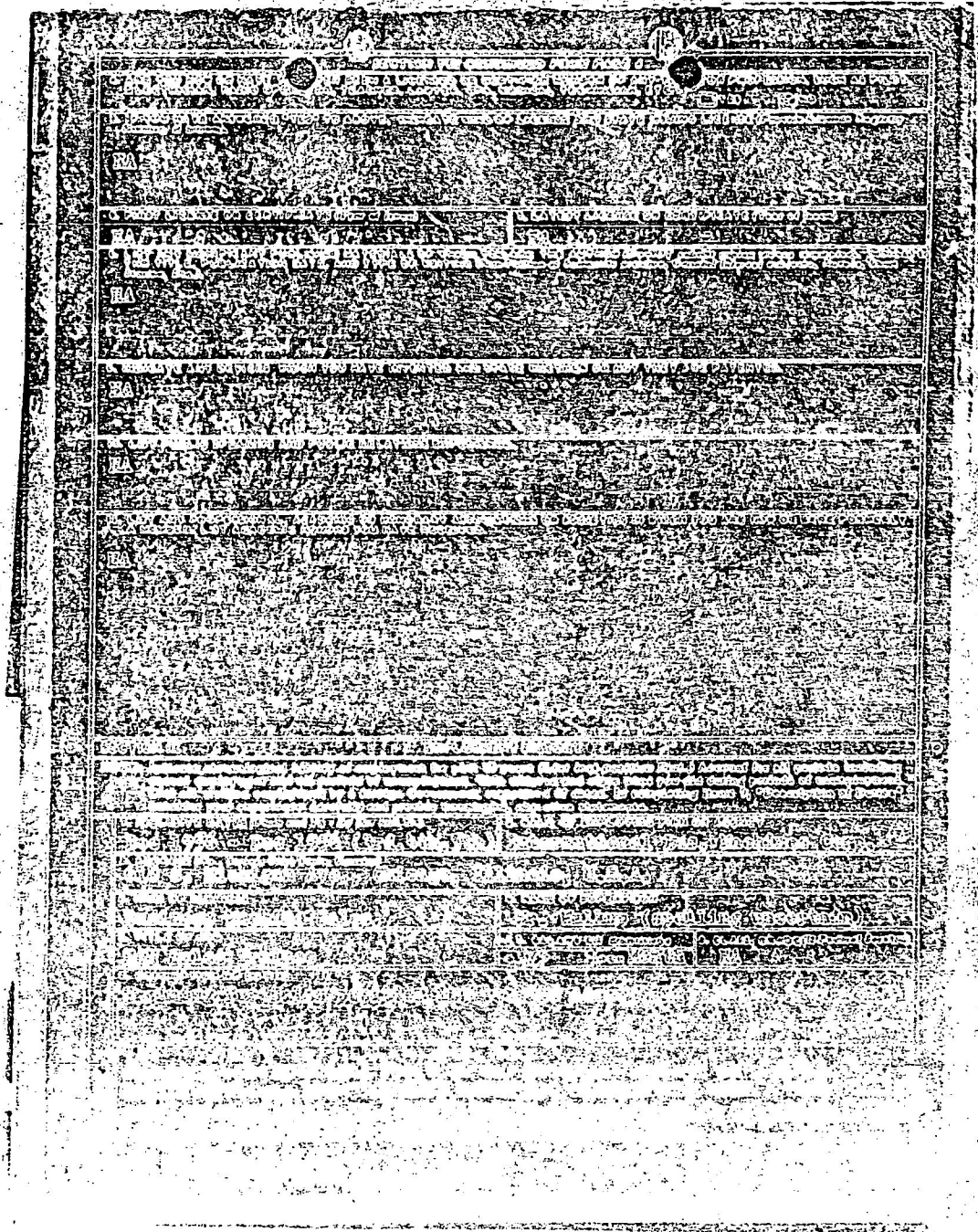

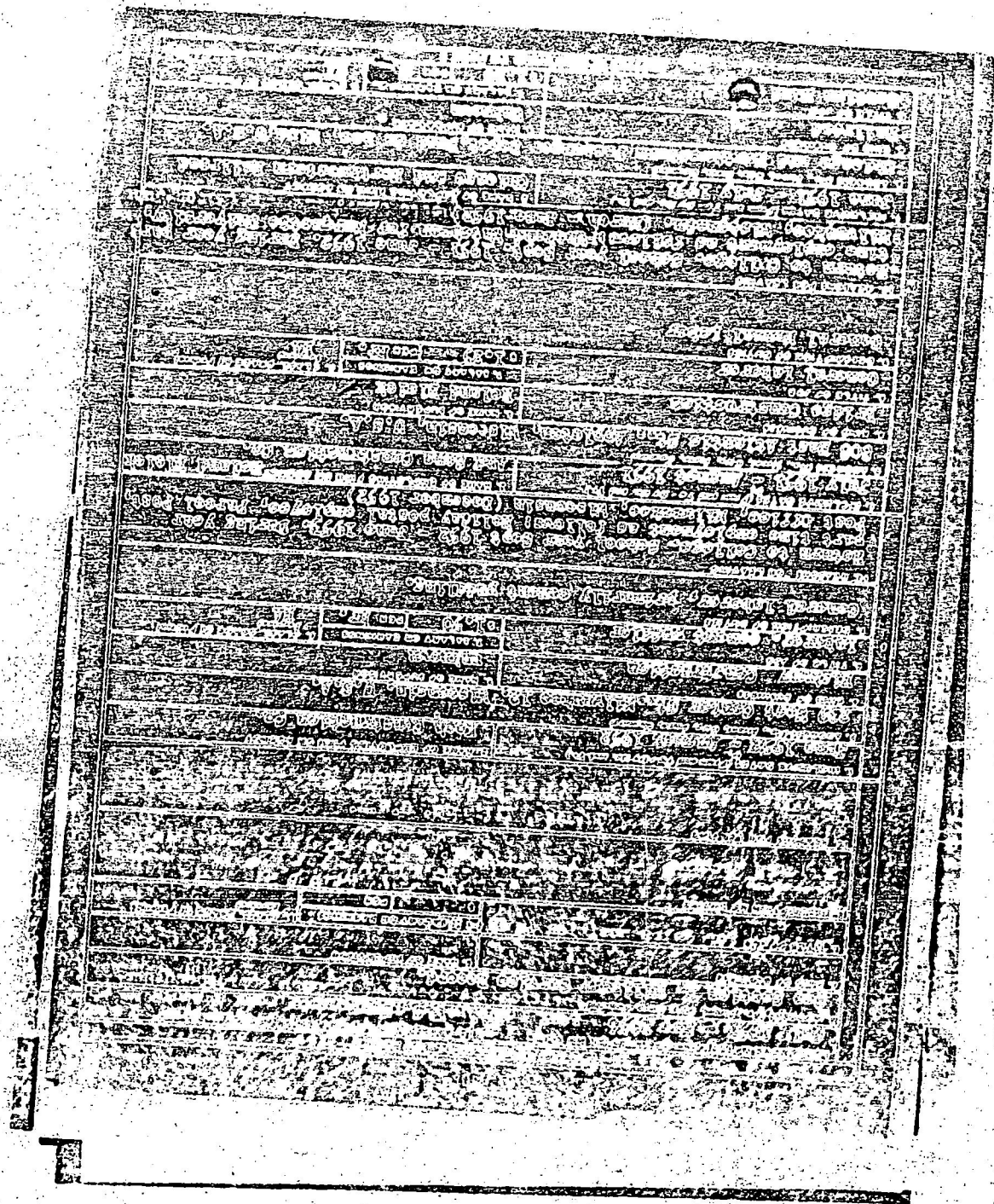

MILITARY SERVICE RECORD	
NAME	DATE
James Earl Ray	1942 - 1946
Service No. 100-10222-10011	
Branch of Service	Army
Grade	Private
Station	Fort Huachuca, Arizona
Assignment	General Labor
Remarks	General labor, truck driving, maintenance work.
Period of Service	Sept. 1942 - June 1946
Character of Service	Active
Reason for Discharge	Expiration of Term
Remarks	
Signature	
Signature	

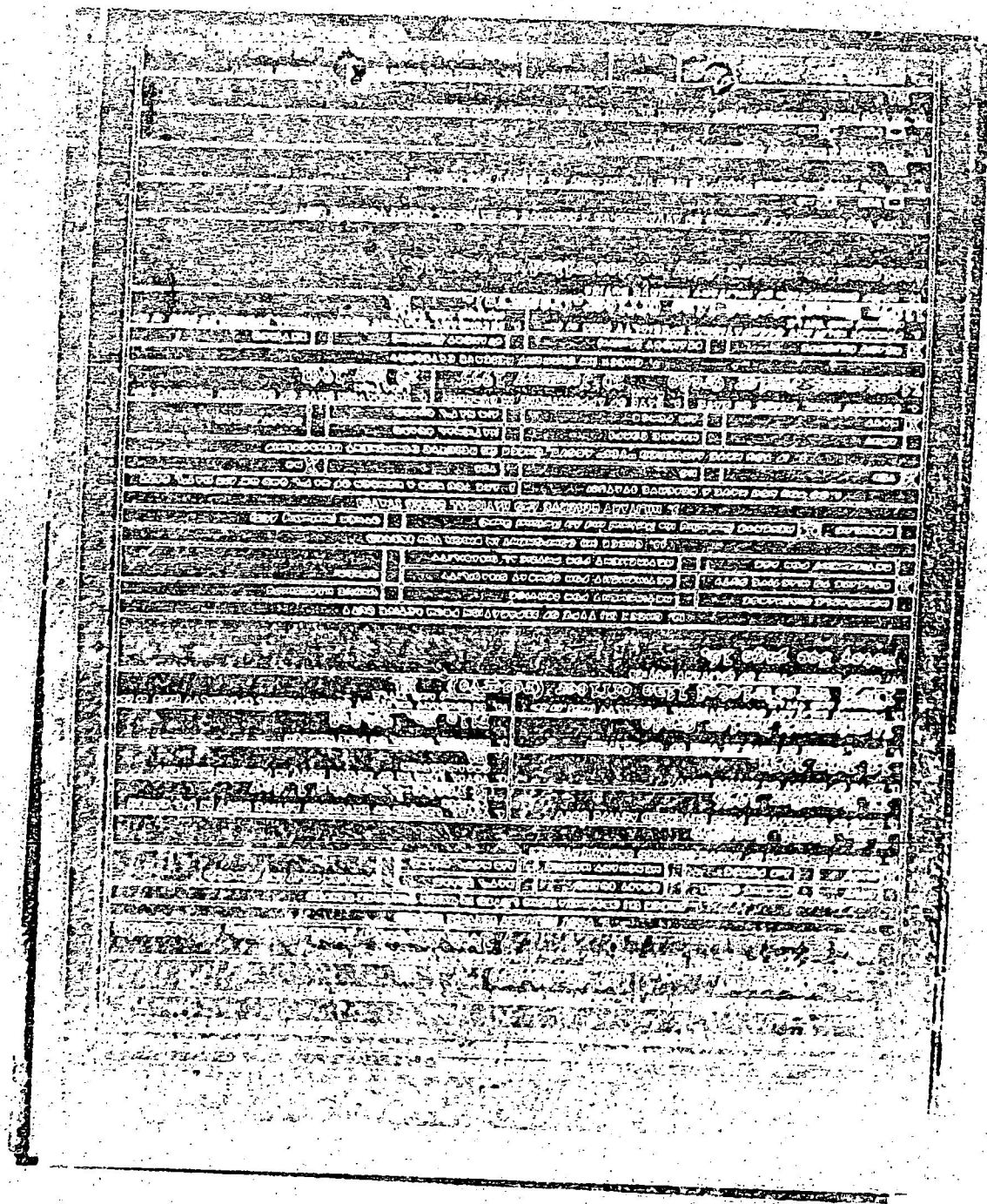

Faded, illegible text, possibly a document or report, with some visible words like "General Garage" and "Richardson".

1. NAME OF THE PARTY [Illegible text]	
2. ADDRESS OF THE PARTY [Illegible text]	
3. CITY AND STATE [Illegible text]	
4. ZIP CODE [Illegible text]	
5. PHONE NUMBER [Illegible text]	
6. OCCUPATION [Illegible text]	
7. EDUCATION [Illegible text]	
8. MARITAL STATUS [Illegible text]	
9. DATE OF BIRTH [Illegible text]	
10. SEX [Illegible text]	
11. RACE [Illegible text]	
12. RELIGION [Illegible text]	
13. POLITICAL AFFILIATION [Illegible text]	
14. SOCIAL SECURITY NUMBER [Illegible text]	
15. SIGNATURE [Illegible signature]	
16. DATE [Illegible date]	

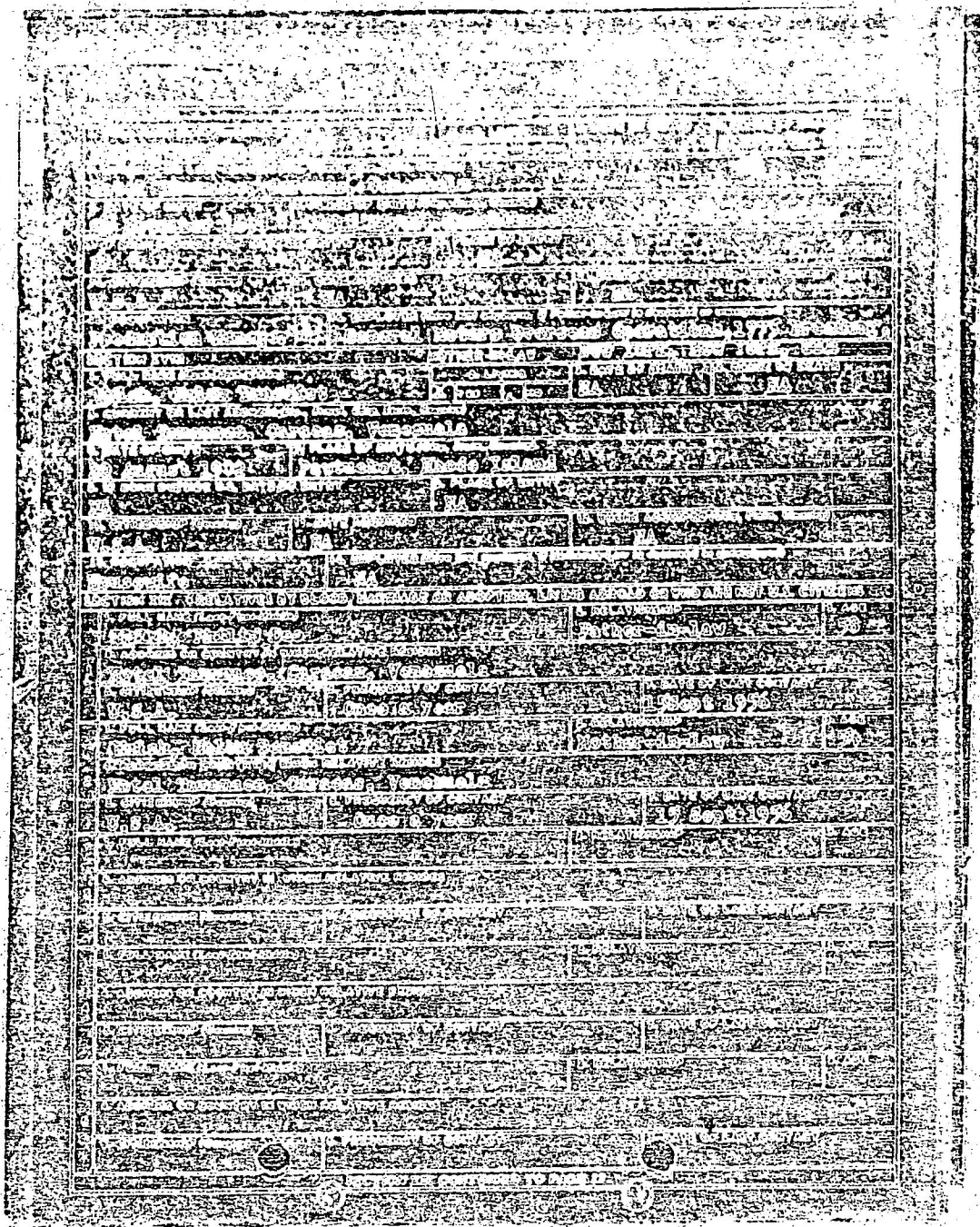

GENERAL INFORMATION	
NAME	
ADDRESS	
CITY	
STATE	
ZIP	
TELEPHONE	
DATE OF BIRTH	
SEX	
RACE	
EDUCATION	
EMPLOYMENT	
RELIGION	
MARRIAGE	
CHILDREN	
CRIMINAL RECORD	
PSYCHOLOGICAL TESTS	
PHYSICAL EXAMINATION	
PERSONALITY TESTS	
INTERVIEW	
REMARKS	

[The following text is extremely faint and largely illegible due to heavy noise and low contrast in the scan. It appears to be a multi-paragraph document with a header section.]

[Illegible header text]

[Illegible paragraph 1]

[Illegible paragraph 2]

[Illegible paragraph 3]

[Illegible paragraph 4]

[Illegible paragraph 5]

[Illegible paragraph 6]

[Illegible paragraph 7]

[Illegible paragraph 8]

[Illegible paragraph 9]

[Illegible paragraph 10]

[Illegible paragraph 11]

[Illegible paragraph 12]

[Illegible paragraph 13]

[Illegible paragraph 14]

[Illegible paragraph 15]

[Illegible paragraph 16]

[Illegible paragraph 17]

[Illegible paragraph 18]

[Illegible paragraph 19]

[Illegible paragraph 20]

[Illegible signature]