

This document is made available through the declassification efforts
and research of John Greenewald, Jr., creator of:

The Black Vault



The Black Vault is the largest online Freedom of Information Act (FOIA) document clearinghouse in the world. The research efforts here are responsible for the declassification of hundreds of thousands of pages released by the U.S. Government & Military.

Discover the Truth at: <http://www.theblackvault.com>

MATERIAL REVIEWED AT CIA HEADQUARTERS BY
HOUSE SELECT COMMITTEE ON ASSASSINATIONS STAFF MEMBERS

FILE TITLE/NUMBER/V

INCLUSIVE DATES: _____

CUSTODIAL UNIT/LOCATION: _____

ROOM: _____

DELETIONS, IF ANY: THIRD AGENCY DOCUMENTS

DATE RECEIVED	DATE RETURNED	REVIEWED BY (PRINT NAME)	SIGNATURE OF REVIEWING OFFICIAL
^{10 25} 4 AUG 78		PAT ORR	<i>[Signature]</i>

NO DOCUMENTS MAY BE COPIED OR REMOVED FROM THIS FILE

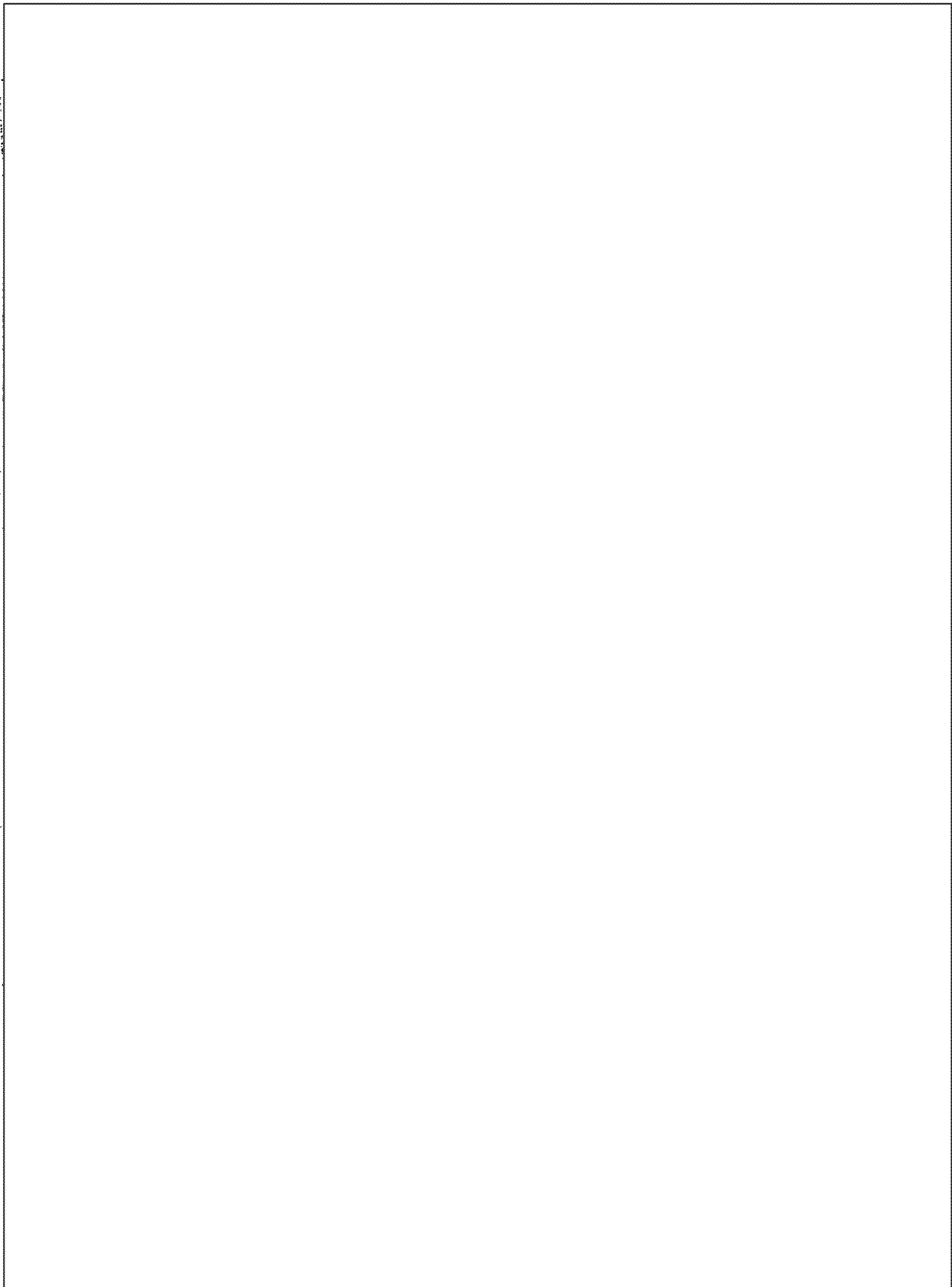

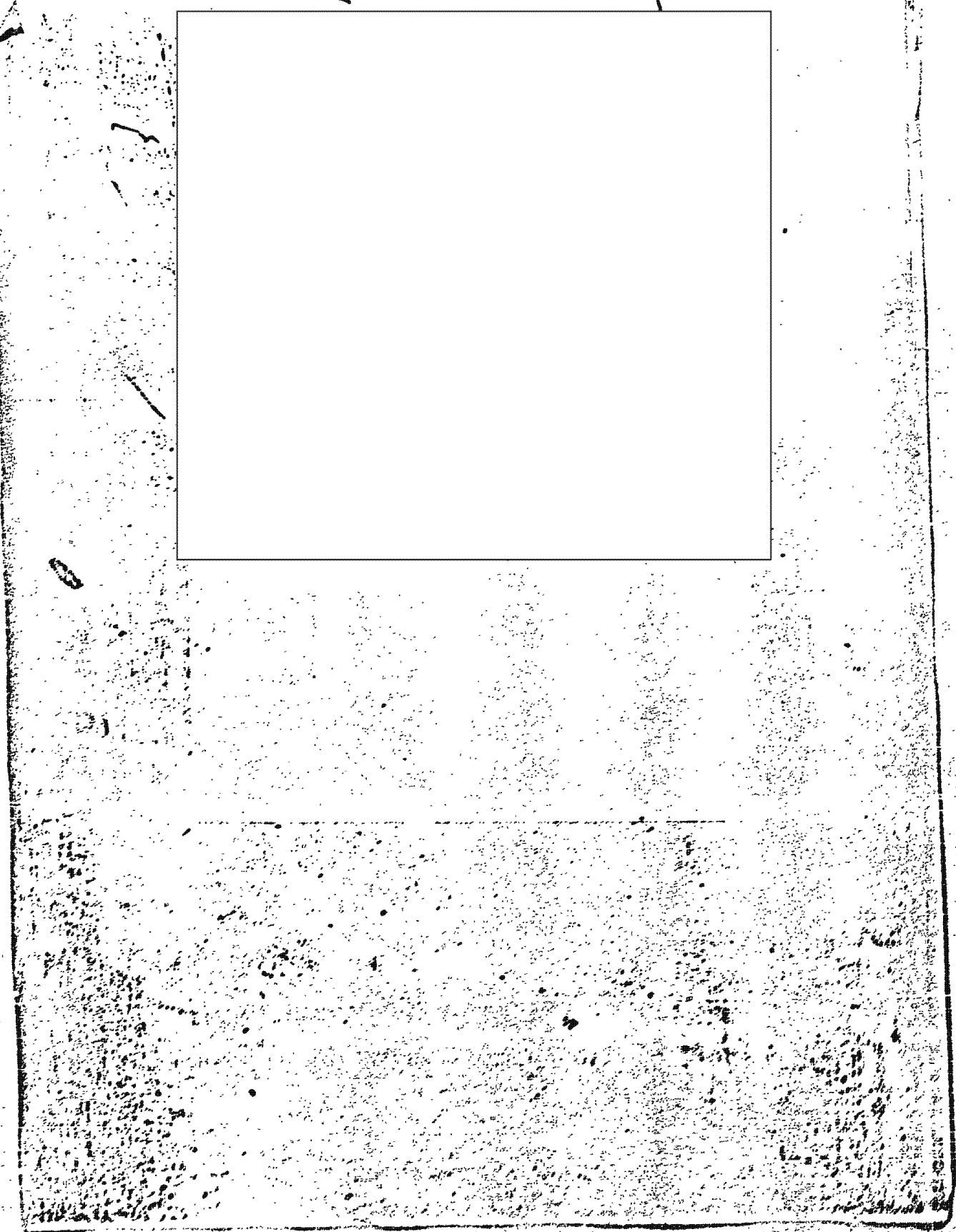
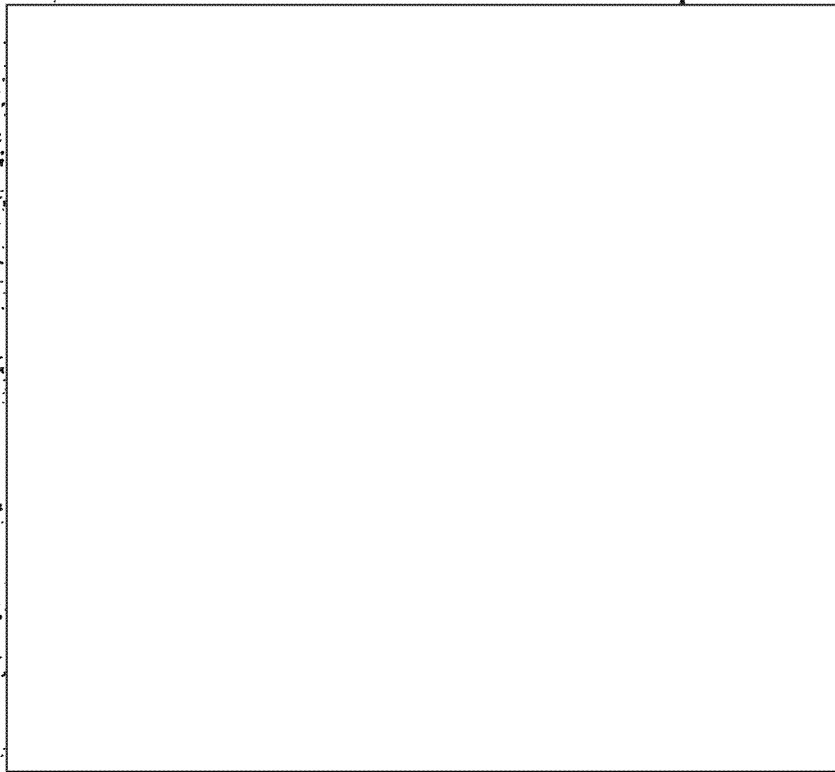

UNCLASSIFIED

INTERNAL ONLY

CONFIDENTIAL

SECRET

ROUTING AND RECORD SHEET

JAN 6 1966
1000 7

FROM:

CC/MISA/Rehns

EXTENSION

NO.

XAAZ 17997

DATE

17 Nov 64 18 Nov 64

TO: (Officer designation, room number, and building)

DATE

OFFICER'S INITIALS

COMMENTS (Number each comment to show from whom to whom. Draw a line across column after each comment.)

1.

RI/AN

AR

2.

RI/MIS

M

3.

4.

5.

6.

7.

8.

9.

10.

11.

12.

13.

14.

15.

This was delivered to SA/RUE on 17 Nov 64
MAD

UNCLASSIFIED
SEARCHED
SERIALIZED
201-42669

AN REP
IN X
PS
BX 2
DEC REP
PI
AD/FR

File

201-042669
ASSISTANT
XAAZ 17997
DATE 18 Aug 64

18 AUG 64
201-042669

FORM 3-62

610

USE PREVIOUS EDITIONS

SECRET

CONFIDENTIAL

INTERNAL USE ONLY

UNCLASSIFIED

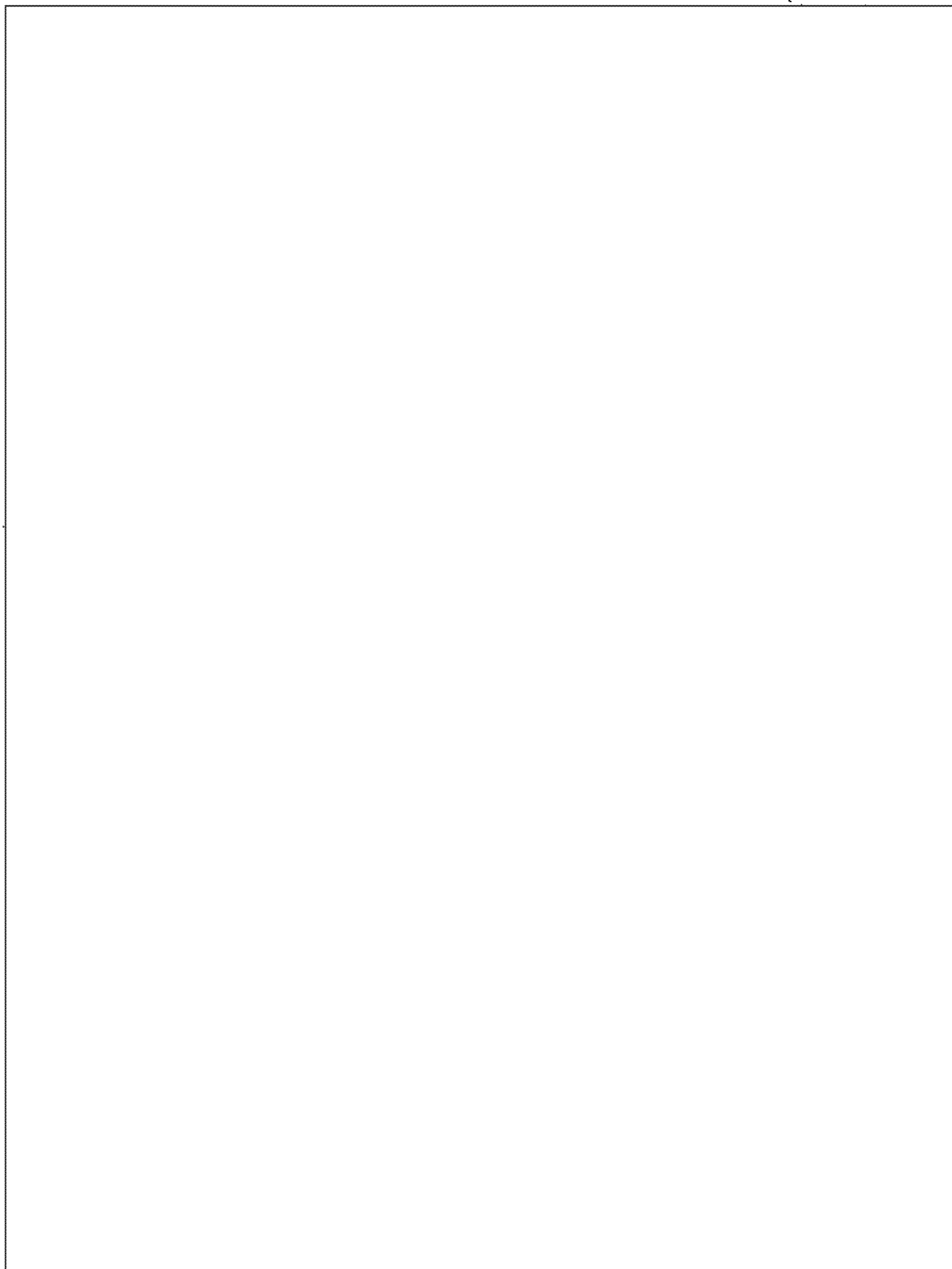

SECRET

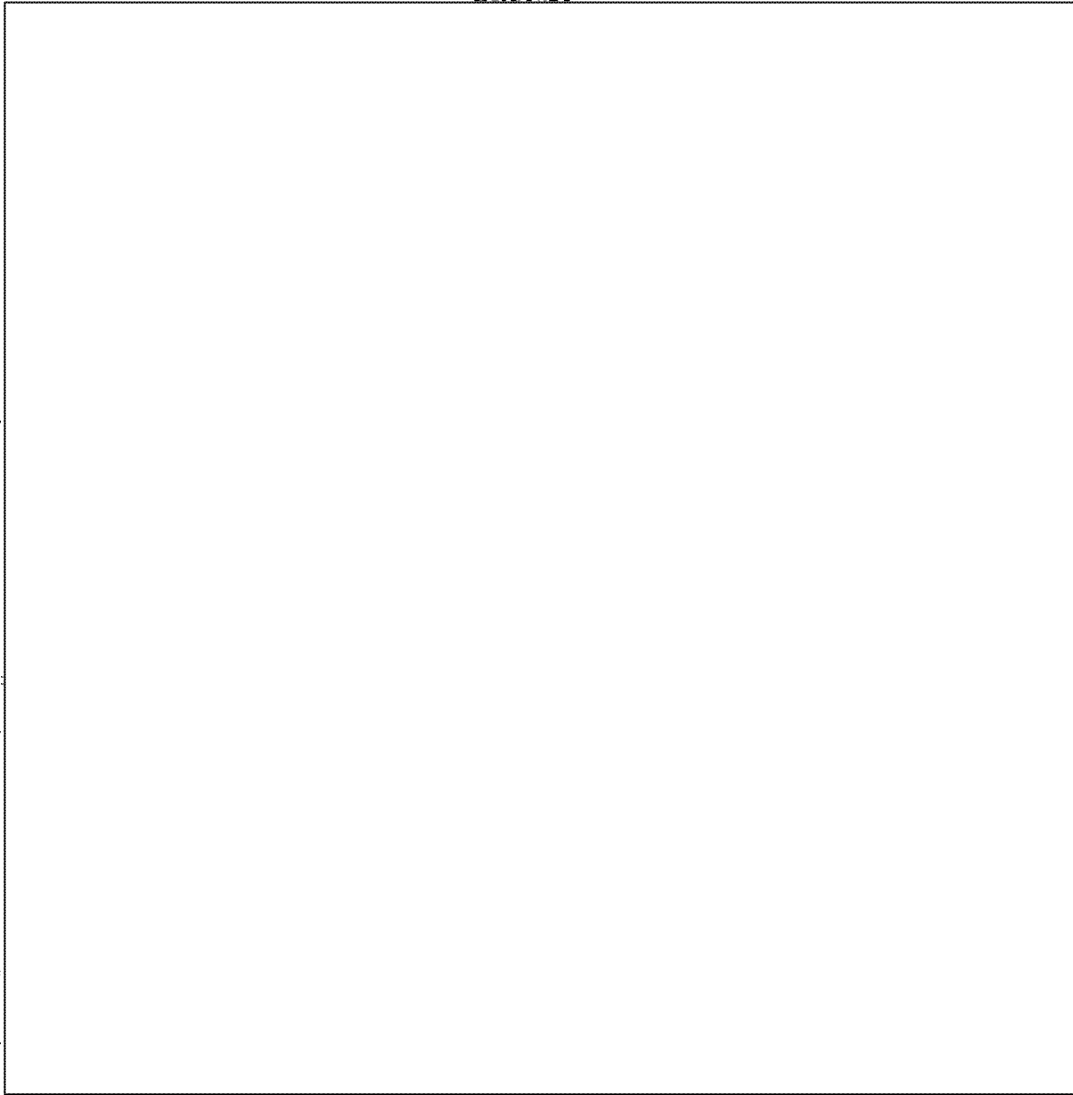

SECRET

18 Aug 64
201-042669

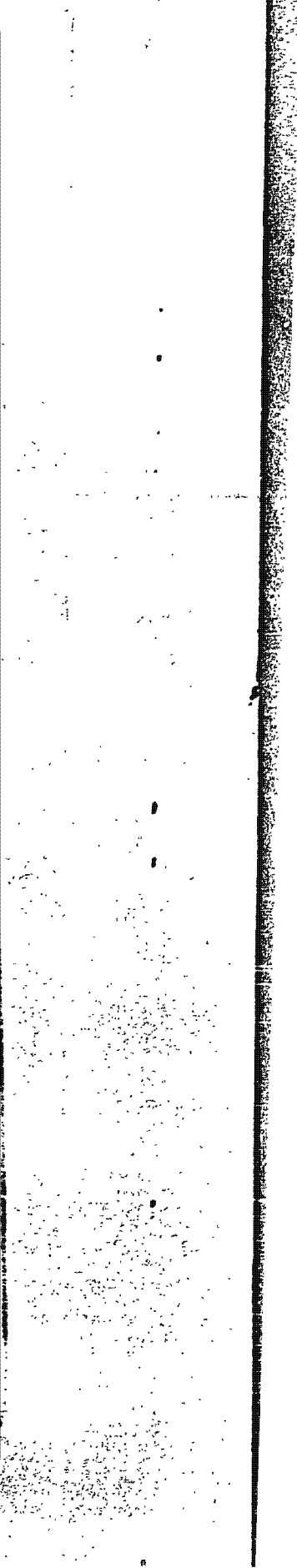
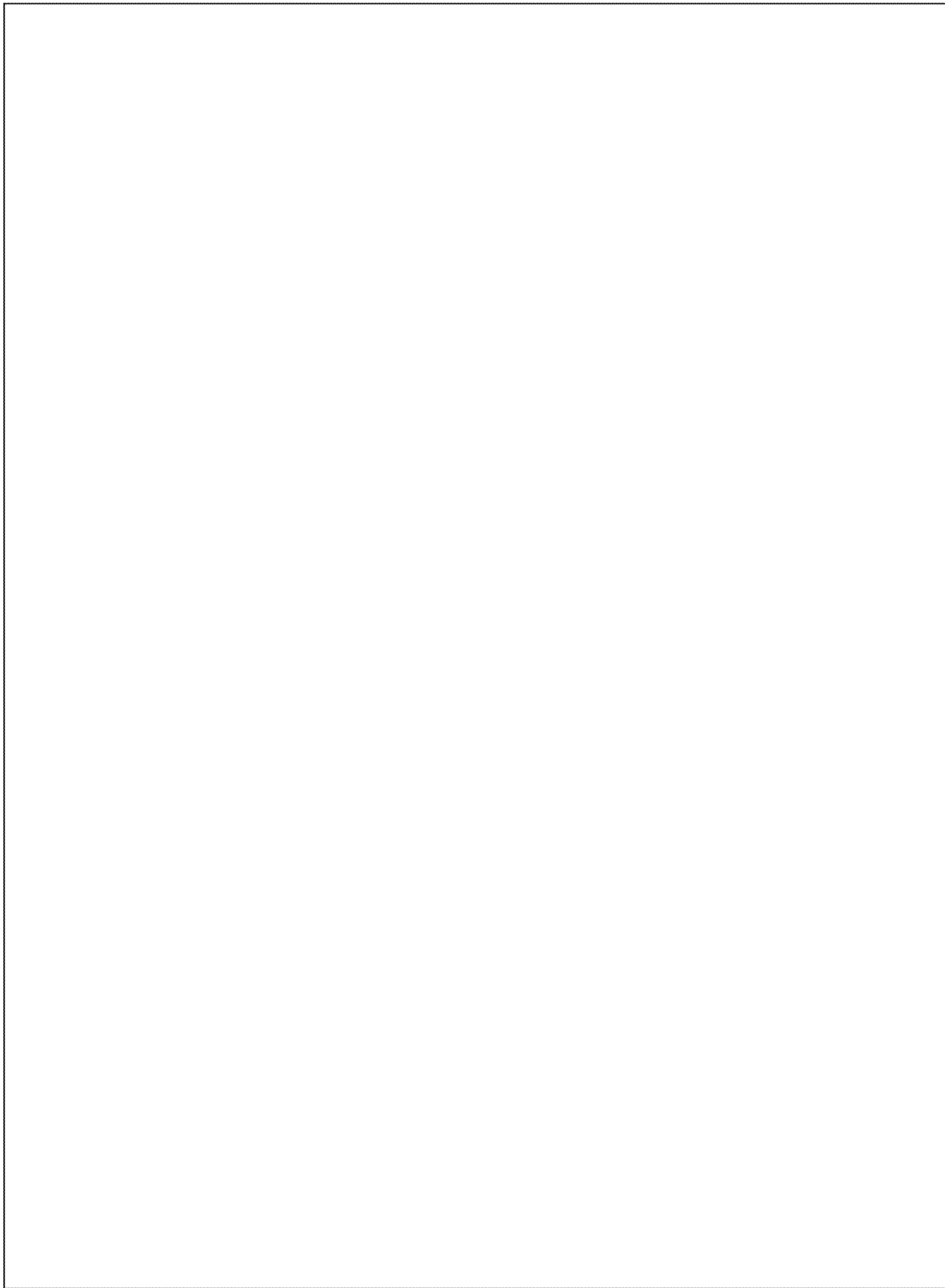

Sent to Analysis
16 Oct. 70

~~2113 17119 18 Aug 64 2113 17119~~
LFG 6267 26 Nov 64 " "

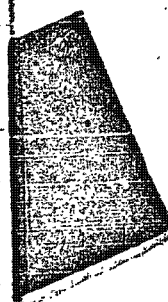

SECRET
(When Filled In)

DOCUMENT TRANSFER AND CROSS REFERENCE

SUBJECT OF DOCUMENT		DOCUMENT IDENTIFICATION			
		7. RI FILE NO.			
		8. DISPATCH OR SOURCE DOC. SYMBOL NO.		9. DATE	
		7. SOURCE CRYPTONYM	8. DATE OF INFO.	9. EVALUATION	
10. ANALYST	10. DATE PROCESSED	10. DISSEMINATED ON		11. DATE	
DOCUMENT DISPOSITION					
12. CROSS REFERRED TO THIS FILE			13. TRANSFERRED TO RI FILE NO.		
PERTINENT INFORMATION					
<div data-bbox="366 1026 1055 1435" style="border: 1px solid black; width: 410px; height: 190px; margin: 0 auto;"></div>					
FILE IN 201- <u>042669</u>					
14. FILE THIS FORM IN FILE NO.		➔			

FORM 867 USE PREVIOUS EDITIONS.

SECRET

14 Dec 65 17-001

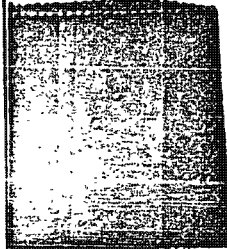

FBI doc
8 Oct 65

[Redacted]

Re

[Redacted]

FBI doc
7 Oct 65

[Redacted]

Re

[Redacted]

Bureau 2/1/56

SECRET
(When Filled In)

DOCUMENT TRANSFER AND CROSS REFERENCE

SUBJECT OF DOCUMENT		DOCUMENT IDENTIFICATION			
		2. RI FILE NO.			
		3. SYMBOLS OR SOURCE DOC. SYMBOL NO.		4. DATE	
		7. SOURCE CRYPTONYM		8. DATE OF INFO.	
5. ANALYST	6. DATE PROCESSED	10. DISSEMINATED IN		11. DATE	
DOCUMENT DISPOSITION					
12. CROSS REFERRED TO THIS FILE			13. TRANSFERRED TO RI FILE NO.		
PERTINENT INFORMATION					
14.					
<div data-bbox="338 946 1049 1244" data-label="Image"></div>					
R 6610032370					
FILE IN 201 <u>042669</u>					
16. FILE THIS FORM IN FILE NO. <input type="text"/>					

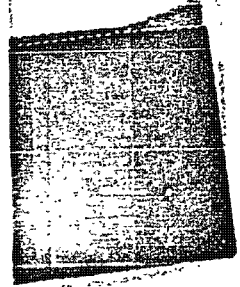

SECRET
(WHEN FILLED IN)

ROUTING AND RECORD SHEET

INSTRUCTIONS

PRIOR TO FILING

1. Fill in Sect. 2. on back. Detach back flap and forward to RID.
2. Destroy front cover sheet, unless it records significant action taken or comments requiring preservation.

TO: ACTION BRANCH

406 If file *208-114* shows are not proper, insert proper file no. below and forward document to RID/AN.

FROM:

RID/ *Am*

PROPER FILE NO.

TO: ALL ADDRESSEES

FILL IN SECTION 1 ON BACK IF APPROPRIATE

COMMENTS

RH

TO	ROOM NO.	DATE		OFFICER'S INITIALS
		RECEIVED	FORWARDED	
1. <i>WH/7/HT</i>				<i>[Signature]</i>
2.				
3.				
4. <i>WH/7/DE/RI</i>		<i>15 out</i>	<i>15 out</i>	<i>[Signature]</i>
5.				
6. <i>Vetter</i>				<i>[Signature]</i> <i>imp</i>
7.				
8.				
9.				
10.				
11.				
12.				
13.				
14.				
15.				
16.				
17. <i>RED/RI</i>				

MICROFILM
 SEP 1 1968
 DOC. MICRO. SER.

H.Q.S.

REPORT COVER SHEET		SECRET		PROCESSING ACTION 3P	
FORM JMWAVE	REPORT NO. UFG-7482 ✓	XX	COVER SHEET MARKED FOR INDEXING		
	DATE OF REPORT 24 August 1965		NO INDEXING REQUIRED OPS DATA REPORTED SEPARATELY		
	PROJECT		CS DISSEMINATION		
	SOURCE CRYPT UOAMBER-6 AMOT-84		TDCS DISSEMINATION		

INTRA-AGENCY		FIELD DISTRIBUTION		EXTRA-AGENCY	
4 - Hqs.		Miami reps of:		MICROFILMED	
		State FBI I&NS Customs Border Patrol USCG		SEP 1 1965 DOC. MICRO. SER.	

SUPPL

DYVOUR JMPALM PBRUMEN

Group 1: Excluded from Automatic Downgrading and Declassification

CS COPY

HQS RI COPY

D 36-8-5

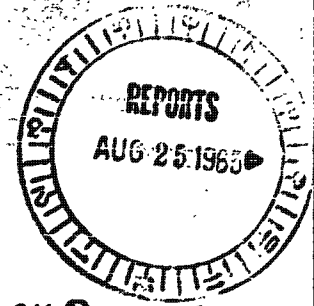

FORM 1467 USE PREVIOUS EDITIONS

240
201-042669 (20)



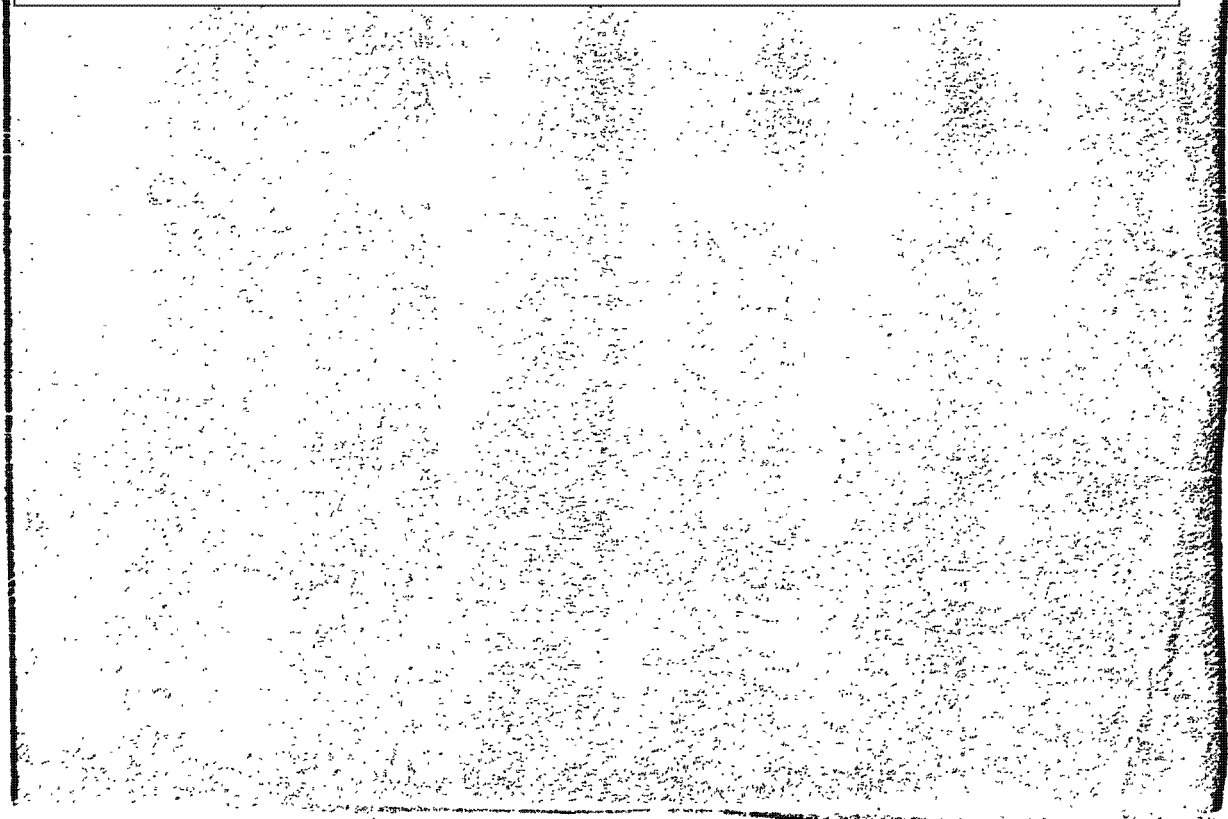
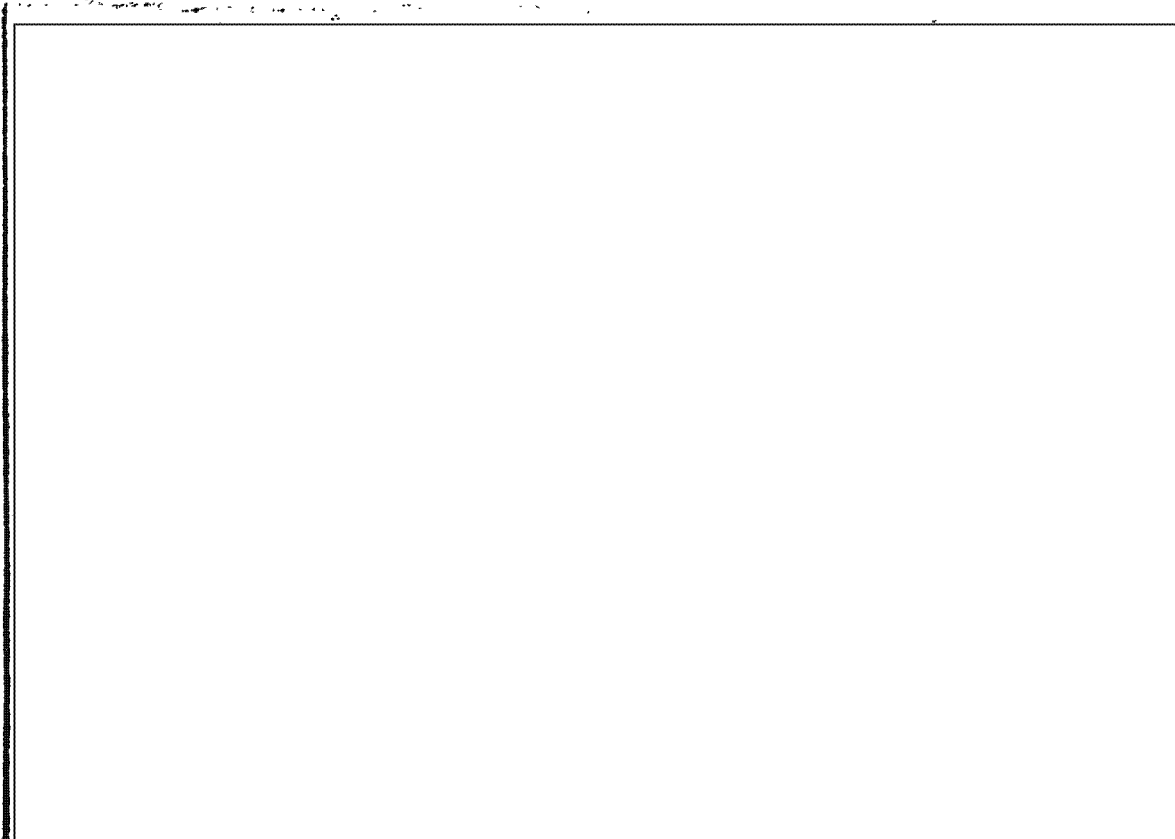

FBI doc

30 June 65

Re

Bureau #mm 2-156

FBI cable

1 July 65

Re

FBI cable

15 June 65

Re

FBI doc

6 March 65

Re

Bureau # 105-84265

ROUTING AND RECORD SHEET

INSTRUCTIONS

PRIOR TO FILING

TO: ACTION BRANCH

1. Fill in Part 2 on back. Detach back flap and forward to RID.
2. Destroy front cover sheet, unless it records significant action taken or comments requiring preservation.

If file no. and title shown are not proper, insert proper file no. below and forward document to RID/AN.

FROM: *FE*

PROPER FILE NO.

RID/AN

TO: ALL ADDRESSEES

FILL IN SECTION 1 ON BACK, IF APPROPRIATE

COMMENTS

	TO	ROOM NO.	DATE		OFFICER'S INITIALS
			RECEIVED	FORWARDED	
1.	<i>WH/c/RS</i>		<i>3 May 65</i>		<i>RAH</i>
2.					
3.	<i>walk/ra/ra</i>		<i>13 May</i>		<i>70</i>
4.					
5.					
6.					
7.					
8.					
9.					
10.					
11.					
12.					
13.					
14.					
15.					

MICROFILMED
MAY 8 1965
DOC. MICRO. SER.

CSD - 302/01123-65
10 May 65

Copy Detached

APR 30

17.

RID/PI

FILE TITLE

TRACE REQUEST

ABSTRACT

FILE NUMBER (PRIMARY CASE)

INDEX

201-42669

MAR 10 1965

Federal Bureau of Investigation

Director
Central Intelligence Agency
Washington, D. C. 20505

ATTENTION: Deputy Director, Plans

Dear Sir:

- For your information, I am enclosing communications which may be of interest to you.
- No further investigation is contemplated with regard to this matter.
- You will be advised of the pertinent developments in connection with this inquiry.
- Please note change in caption of this case.
- Status of case: Completed Incomplete

Very truly yours,

John Edgar Hoover
Director

Enc.

(Upon removal of classified enclosures, if any,
this transmittal form becomes UNCLASSIFIED)

2P + 65

REPORT COVER SHEET		SECRET		REF. NO.	UFG-7077 ✓
FROM JMWAVE		DATE OF REPORT 27 April 1965			
		RD. NO.			
		PROJ.			
		S'CE CR.			
BACKGROUND DATA AND COMMENTS:					
DYVOUR JMPALM					
Group 1: Excluded from Automatic Downgrading and Declassification				MICROFILMED MAY 3 1965 DOC. MICRO. SER.	
OPTIONAL: ENTRIES BELOW NEED NOT BE FILLED IN IF DUPLICATED IN ACCOMPANYING REPORT					
DISTRIBUTION					
INTRA-AGENCY			EXTRA-AGENCY		
4 - Hqs. 1 - OO/C 2 - JMBARR <div style="border: 1px solid black; width: 100px; height: 20px; margin-top: 5px;"></div>			Miami Reps: 1 - State 1 - FBI 1 - Customs 1 - I&NS		
COUNTRY		NO. OF ENCLOSURES		NO. PAGES	
				1	
SUBJECT			REFERENCES		
HQS IN COPY					
APPR			FOI		
			SECRET		

FORM 1467 USE PREVIOUS EDITION.

GS COPY

27 April 65
Doi. 42669

1009

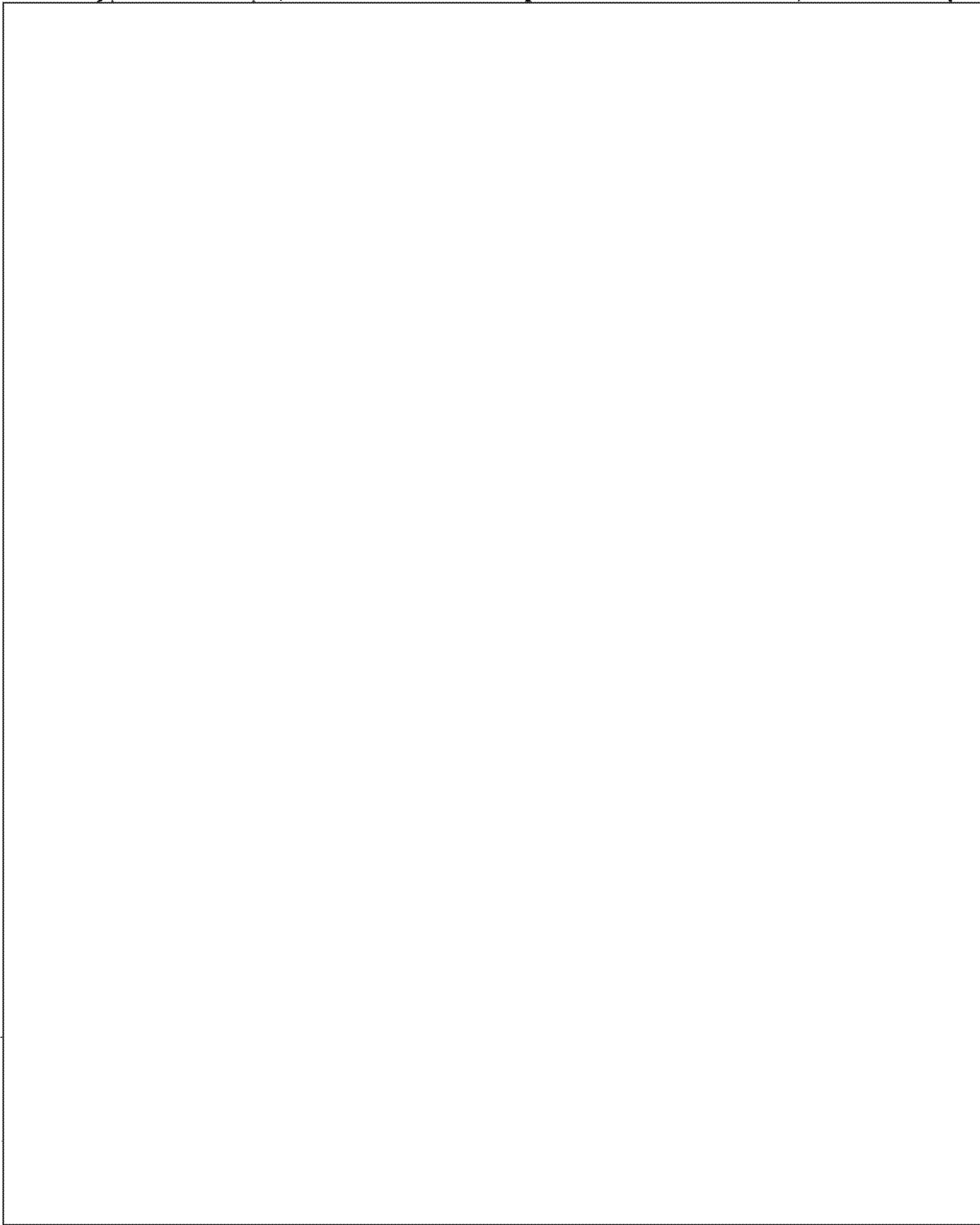

Faint, illegible text or markings along the right edge of the page, possibly bleed-through from the reverse side.



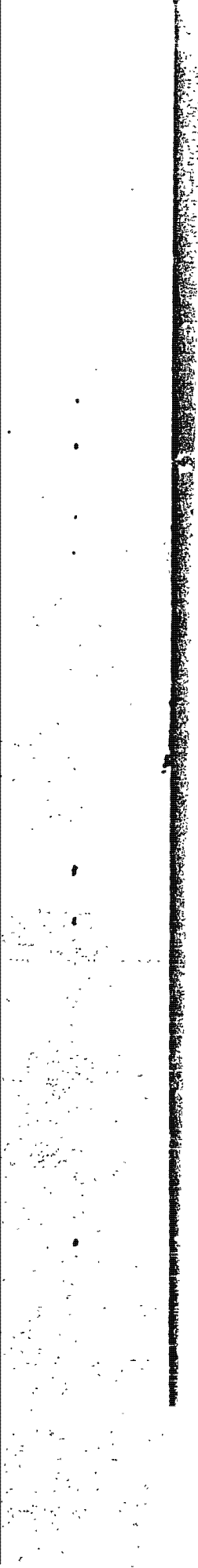
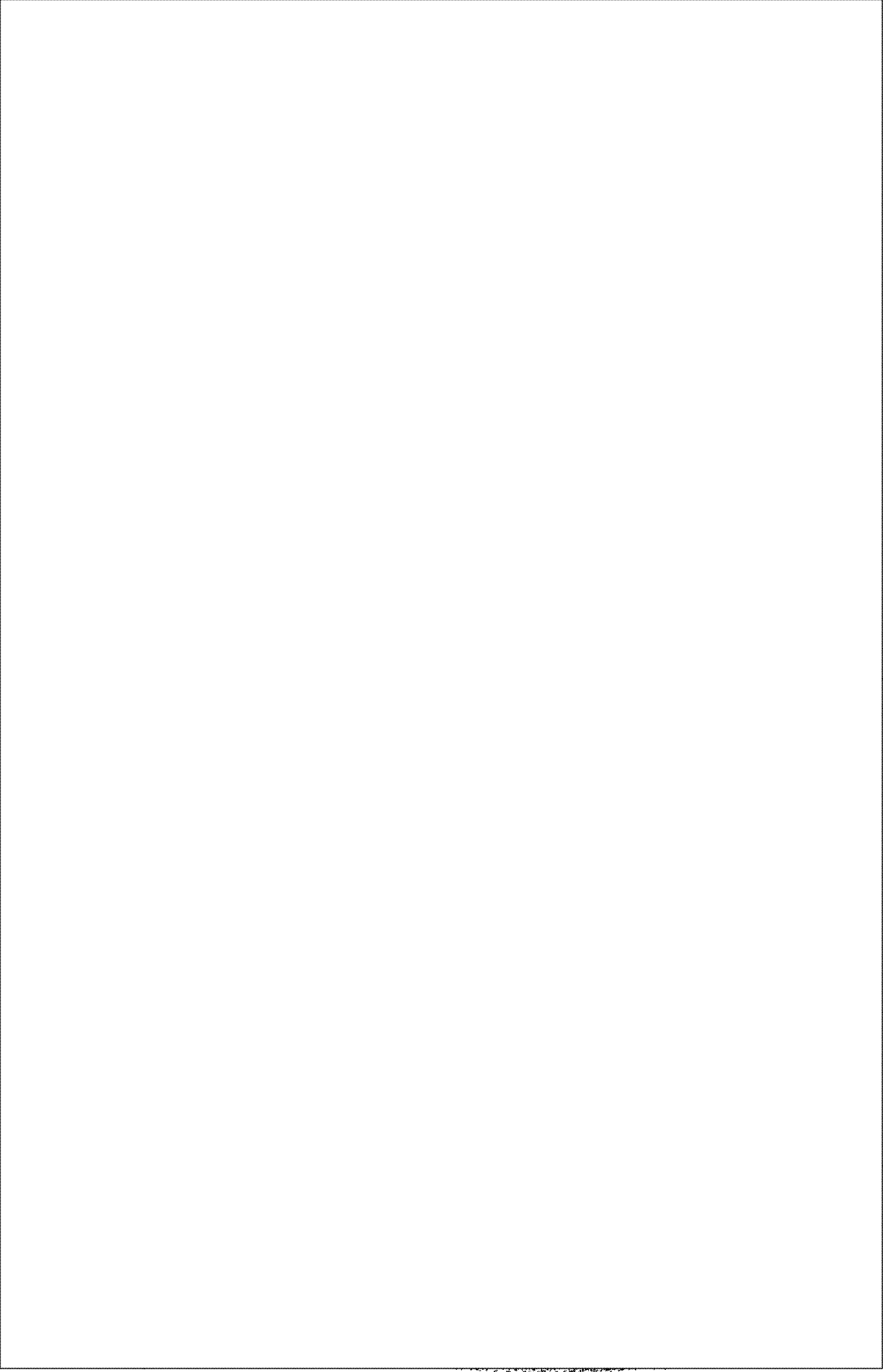

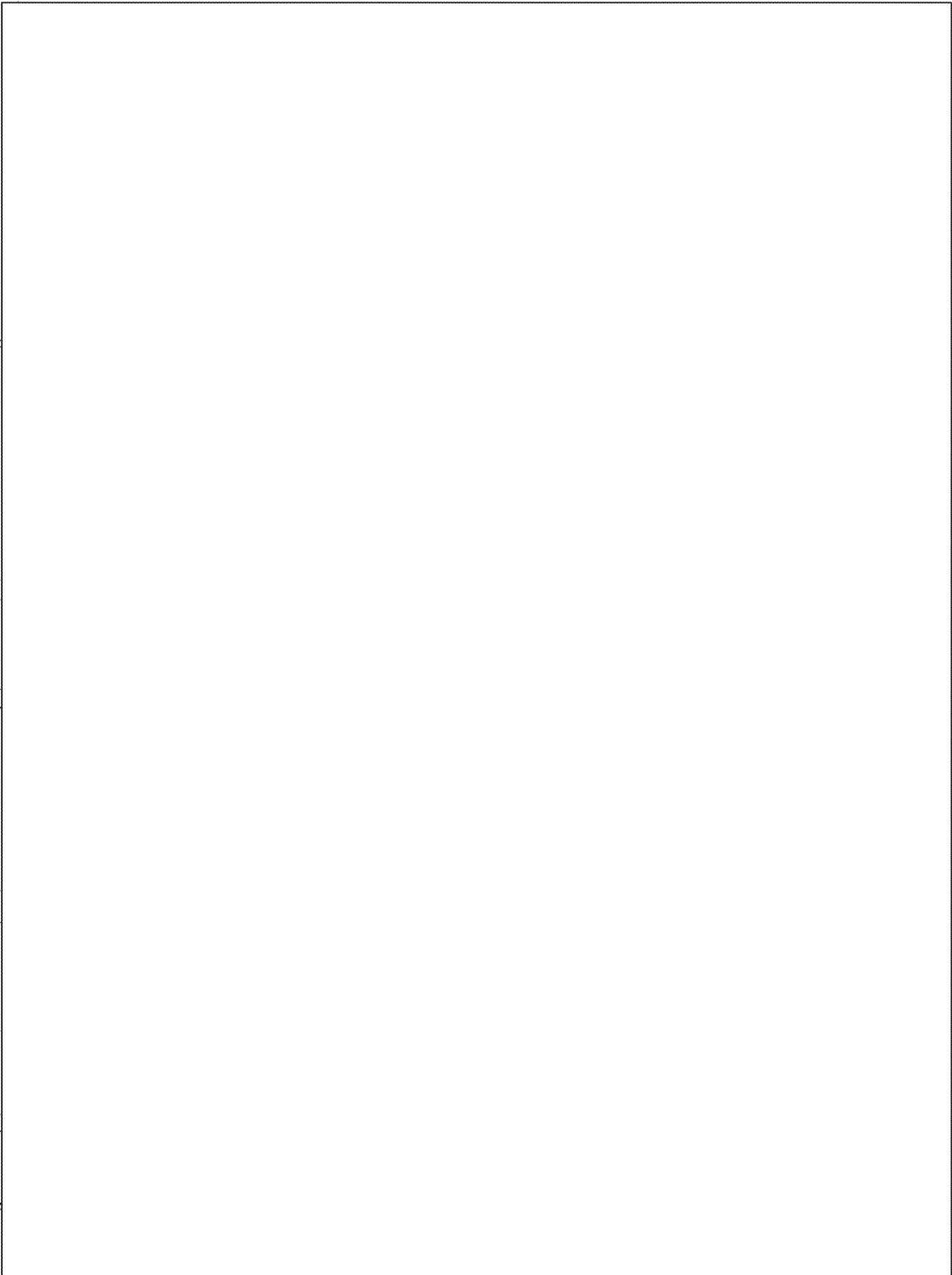

This agency ~~has~~ ^{has not} ~~but~~ ^{has} ~~and~~
does ~~not~~ ^{it} currently have any
relationships with Rolando

Manfener. It would be ~~appreciated~~
appreciated if your Department
would ~~check~~ ^{investigate} and let this

Agency know, at your earliest

convenience, if any member or

member of your organization has
been or ^{is} ~~is~~ currently in contact with the

subject, and if any person

requires your ~~services~~ ~~services~~ ~~services~~

should be referred to the ~~proper~~ ~~proper~~ ~~proper~~

authorities.

←-----→

CLASSIFIED MESSAGE TOTAL COPIES 6

COPY DUPLICATE

27 SECRET

PERSON/UNIT NOTIFIED

1	EA	5	RR-RE
2		6	DDI
3	CA	7	C
4	MO	8	D

FROM: **JMWAVE**

ACTION: **DJ/WHC 3**

ADVANCE COPY: ISSUED SLOTTED TUBED UNIT: TIME: **X**

INFO: **VR. FILE DDP**

SECRET 050059Z

DIR CITE WAVE 9086

15 MAR 65 IN 16168

~~TYPIC~~ TYPIC YOBIITE UOAMBER = *J. M. ...*

ON 28 FEB 65 UOAMBER-4 VISITED OFFICE OF DENTIST [REDACTED] WHO TOLD SOURCE HE HAD RECEIVED LETTER FROM HIS BROTHER, [REDACTED] IN WHICH [REDACTED] CLAIMED HE WAS VISITED IN HIS [REDACTED] OFFICE BY TWO ODYOKE OFFICIALS ON UNSPECIFIED DATE. THEY ALLEGEDLY ASKED HIM IF HE READY PARTICIPATE ARMED ACTION AGAINST PBRUMEN. HE REPLIED HE WAS AND HAD BEEN PREPARING HIMSELF FOR ACTION FROM FIRST DAYS HIS ARRIVAL PBPRIME. HE INDICATED IN HIS LETTER THAT FOR FIRST TIME HE UNDER CONSIDERATION BY ODYOKE? HE ESTIMATED HE COULD IMMEDIATELY ROUND UP 300 TO 400 MEN.

SECRET

CFN

Rolando Masferrer

RECEIVED OFFICE STAMP

The following action is authorized:

Signature: [REDACTED]

R.O. 215 - 424 W/H/L/10103

Note: If destruction, cite Executive Order 11652 as authority.

5 Mar 65
201-42269

FBI doc
19 Feb 65

[Redacted]

Re [Redacted]

Bureau # 2-1622

SECRET
(When Filled In)

DOCUMENT TRANSFER CROSS REFERENCE

SUBJECT OF DOCUMENT		DOCUMENT IDENTIFICATION							
		1. FILE NO.							
		2. DISPATCH OR SOURCE DOC. SYMBOL NO.		3. DATE					
		4. SOURCE CRYPTANALYSIS		5. DATE OF INFO.		6. EVALUATION			
7. ANALYST	8. DATE PROCESSED	9. DISSEMINATED TO		10. DATE					
DOCUMENT DISPOSITION									
11. CODES REFERRED TO THIS FILE			12. TRANSFERRED TO OF FILE NO.						
PERTINENT INFORMATION									
<div data-bbox="392 950 1127 1223" data-label="Image"></div> <p style="text-align: center;">* 6511170198</p> <p style="text-align: right;">FILE IN 201-042669</p>									
13. FILE THIS FORM IN FILE NO.		<div data-bbox="760 1605 811 1648" data-label="Image"></div> <table border="1"> <tr> <td>201</td> <td>04</td> <td>26</td> <td>69</td> </tr> </table>				201	04	26	69
201	04	26	69						

FORM 867 USE PREVIOUS EDITIONS.

SECRET

(7-66)

"Doc 4

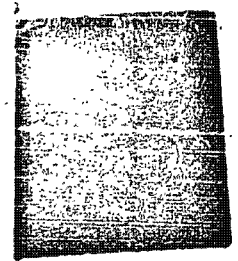

SECRET
(When Filled In)

~~SECRET~~
LL

DOCUMENT TRANSFER AND CROSS REFERENCE

SUBJECT OF DOCUMENT		DOCUMENT IDENTIFICATION				
		2. RI FILE NO.		4. DATE		
		3. DISPATCH OR SOURCE DOC. SYMBOL NO.			7. SOURCE CRYPTONYM	
		8. DATE OF INFO.		9. EVALUATION		
5. ANALYST	6. DATE PROCESSED	10. DISSEMINATED IN		11. DATE		

DOCUMENT DISPOSITION	
12. CROSS REFERRED TO THIS FILE	13. TRANSFERRED TO RI FILE NO.

PERTINENT INFORMATION

14.

R 6501051027

15. FILE THIS FORM IN FILE NO.	➔	201	04	26	69
--------------------------------	---	-----	----	----	----

FBI doc
8 Dec 64

Re-

FBI doc
3 Dec 64

Re-

FBI doc
2 Dec 64

Re-

SECRET
(When Filled In)

780

DOCUMENT TRANSFER AND CROSS REFERENCE

SUBJECT OF DOCUMENT		DOCUMENT IDENTIFICATION			
		2. RI FILE NO.			
		3. DISPATCH OR SOURCE DOC. SYMBOL NO.		4. DATE	
		7. SOURCE CRYPTONYM	8. DATE OF INFO.	9. EVALUATION	
5. ANALYST	6. DATE PROCESSED	10. DISSEMINATED IN		11. DATE	

DOCUMENT DISPOSITION

12. CROSS REFERRED TO THIS FILE	13. TRANSFERRED TO RI FILE NO.
---------------------------------	--------------------------------

PERTINENT INFORMATION

14.

15. FILE THIS FORM IN FILE NO.  201 04 26 69

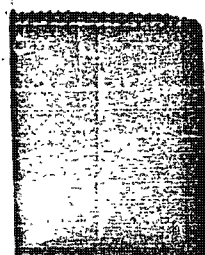

FBI doc
20 Nov 64
Re-

[Redacted]

[Redacted]

SECRET
(When Filled In)

DOCUMENT TRANSFER AND CROSS REFERENCE

SUBJECT OF DOCUMENT		DOCUMENT IDENTIFICATION				
		2. RI FILE NO.				
		3. DISPATCH OR SOURCE DOC. SYMBOL NO.			4. DATE	
		7. SOURCE CRYPTONYM	8. DATE OF INFO.	9. EVALUATION		
5. ANALYST	6. DATE PROCESSED	10. DISSEMINATED IN		11. DATE		
DOCUMENT DISPOSITION						
12. CROSS REFERRED TO THIS FILE		13. TRANSFERRED TO RI FILE NO.				
PERTINENT INFORMATION						
R 6412310521						
14. FILE THIS FORM IN FILE NO.		➔	201	04	26	49

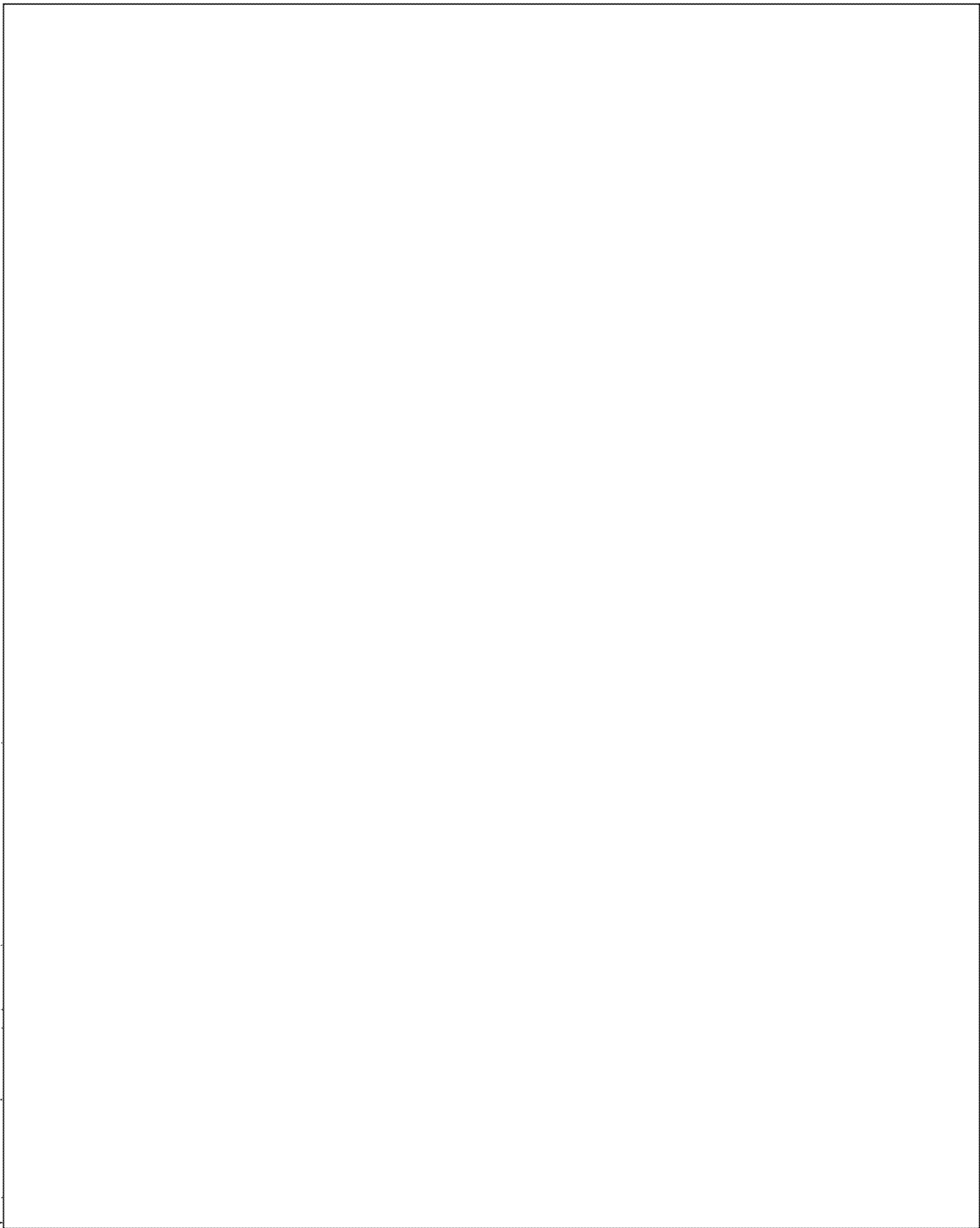

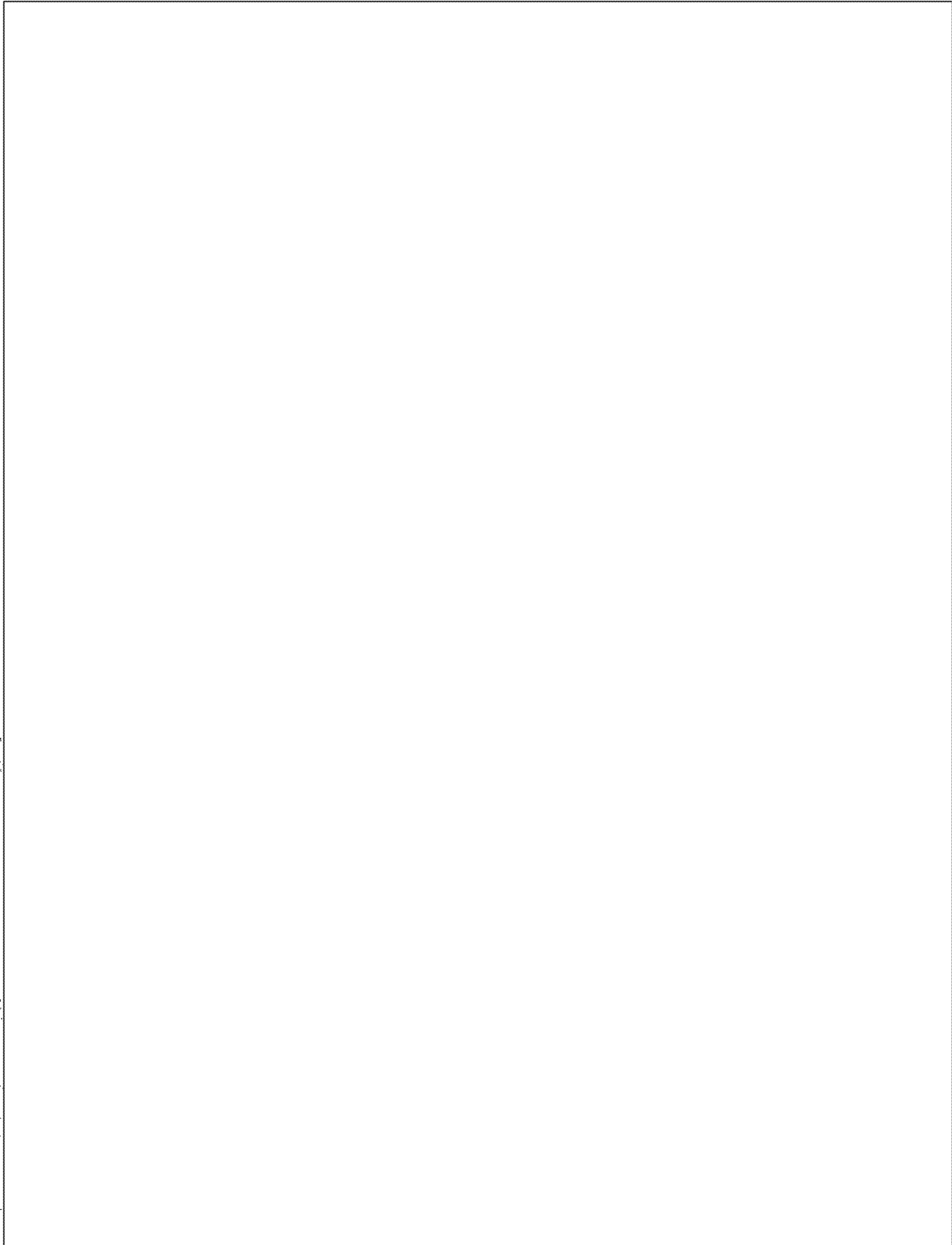

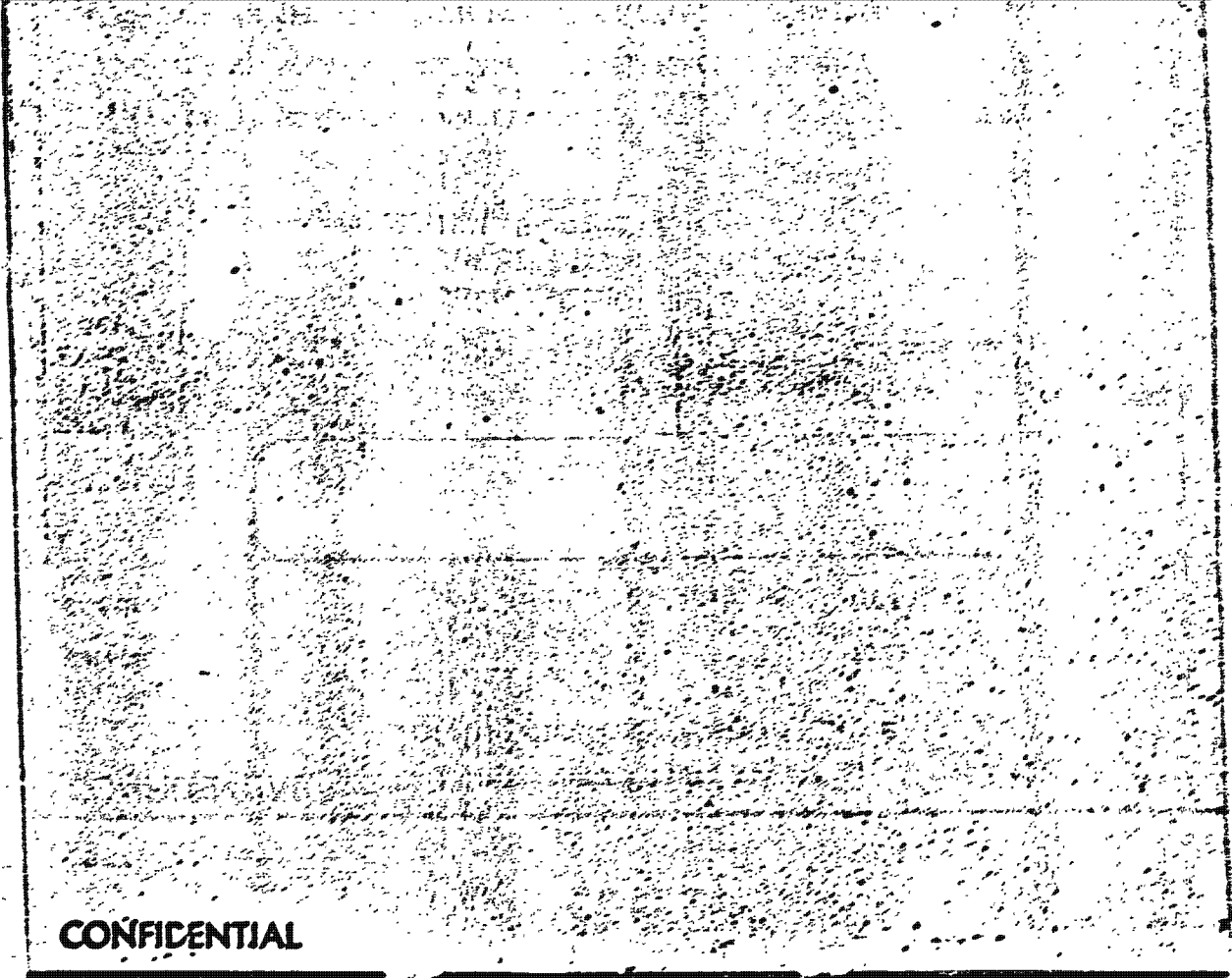
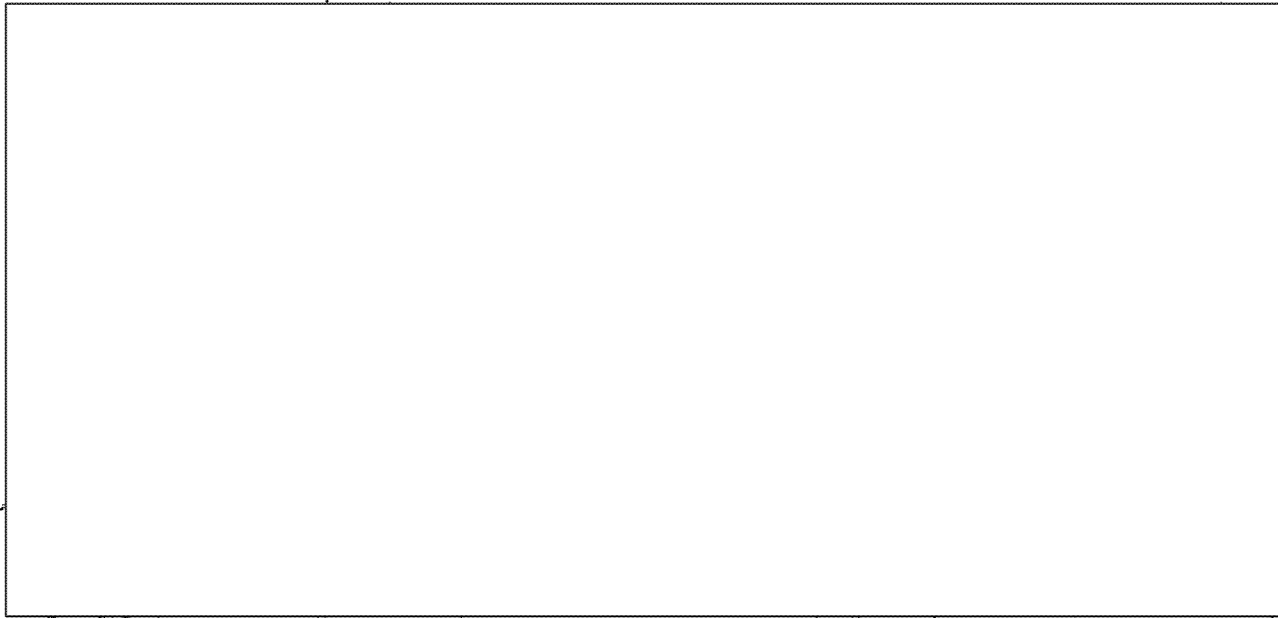

CONFIDENTIAL

FBI doc
12 Nov 64
Re-

[Redacted]

[Redacted]

FBI doc
31 Oct 64
Re-

[Redacted]

[Redacted]

FBI doc
29 Oct 64
Re-

[Redacted]

[Redacted]

SECRET
(When Filled In)

DOCUMENT TRANSFER AND CROSS REFERENCE

SUBJECT OF DOCUMENT		DOCUMENT IDENTIFICATION			
		2. RI FILE NO.			
		3. DISPATCH OR SOURCE DOC. SYMBOL NO.		4. DATE	
		7. SOURCE CRYPTONYM	8. DATE OF INFO.	9. EVALUATION	
5. ANALYST	6. DATE PROCESSED	10. DISSEMINATED IN		11. DATE	
DOCUMENT DISPOSITION					
12. CROSS REFERRED TO THIS FILE			13. TRANSFERRED TO RI FILE NO.		
PERTINENT INFORMATION					
14.					
R 6411061097					
15. FILE THIS FORM IN FILE NO.		➡ 201 04 26 69			

FORM 857 USE PREVIOUS EDITIONS.

SECRET

17 04 64 (7-64)

Handwritten: cancelled

Handwritten: (21-11-1964)

TRANSMITTED
OF
TDCS INFORMATION REPORT
033

CLASSIFICATION
SECRET *002669*

ORIG.	ROUTING			
UNIT	WH/2/BAITI	1	4	
EXT.	6026	2	5	
DATE	16 OCTOBER 1964	3	6	
CONFIRMATION COPIES	TDCS DB-315/C1035-4			
WH 12				

Handwritten: Oct 17 14 35 64

INFORMATION COPIES
CI/IC, DI/OPS, FI, FI/D, FI/INT 6, IW, CA/C 6, CA/PEG, DCES, SOD, WE/SA 5

DATE DISTRIBUTED	PRECEDENCE
16 OCTOBER 1964	I ROUTINE

DISSEMINATION						BASED ON (PLD, RT., PROJ.)	
WH/2/RT	L	WE/PRIN	I	PRIN	#		
		WH/JYWAWE/JK/ALM	1	LANT	#	IN 94154 (WAVE 3380)	
				PACY	#	CPG-6019	
				BARR	#	XP (UCAMBER/2 FROM UCAMBER/5)	
						LIAISON *	

EVALUATION REQUESTED OF	STATE	ARMY	NAVY	AIR					
-------------------------	-------	------	------	-----	--	--	--	--	--

HANDLING INSTRUCTIONS

CONTROLLED DISSEM
RECOMMEND FOR EXO

C S INTERNAL USE ONLY

AUTHENTICATED	COORDINATING OFFICER(S)
C/WH/2/	WH/SA/ (Telephone)
CLASSIFICATION	RELEASING OFFICER
SECRET <small>(WHEN FILLED IN)</small>	<i>M</i> C/WH/RO
<small>GROUP 1 EXCLUDED FROM AUTOMATIC DOWNGRADING AND DECLASSIFICATION</small>	COPY NO.

Handwritten: 16 Oct 64, 201-42669

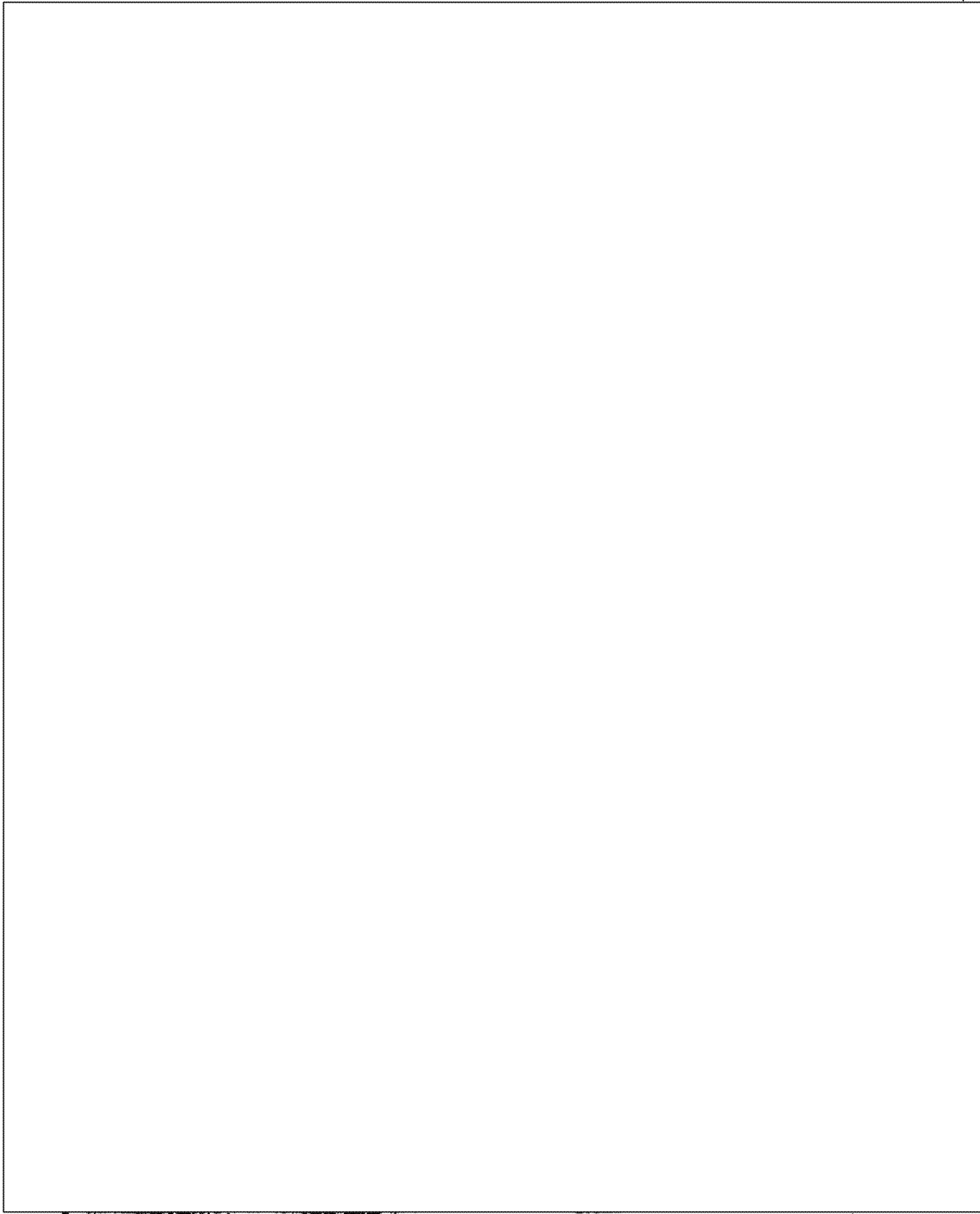

Scanned with a scanner

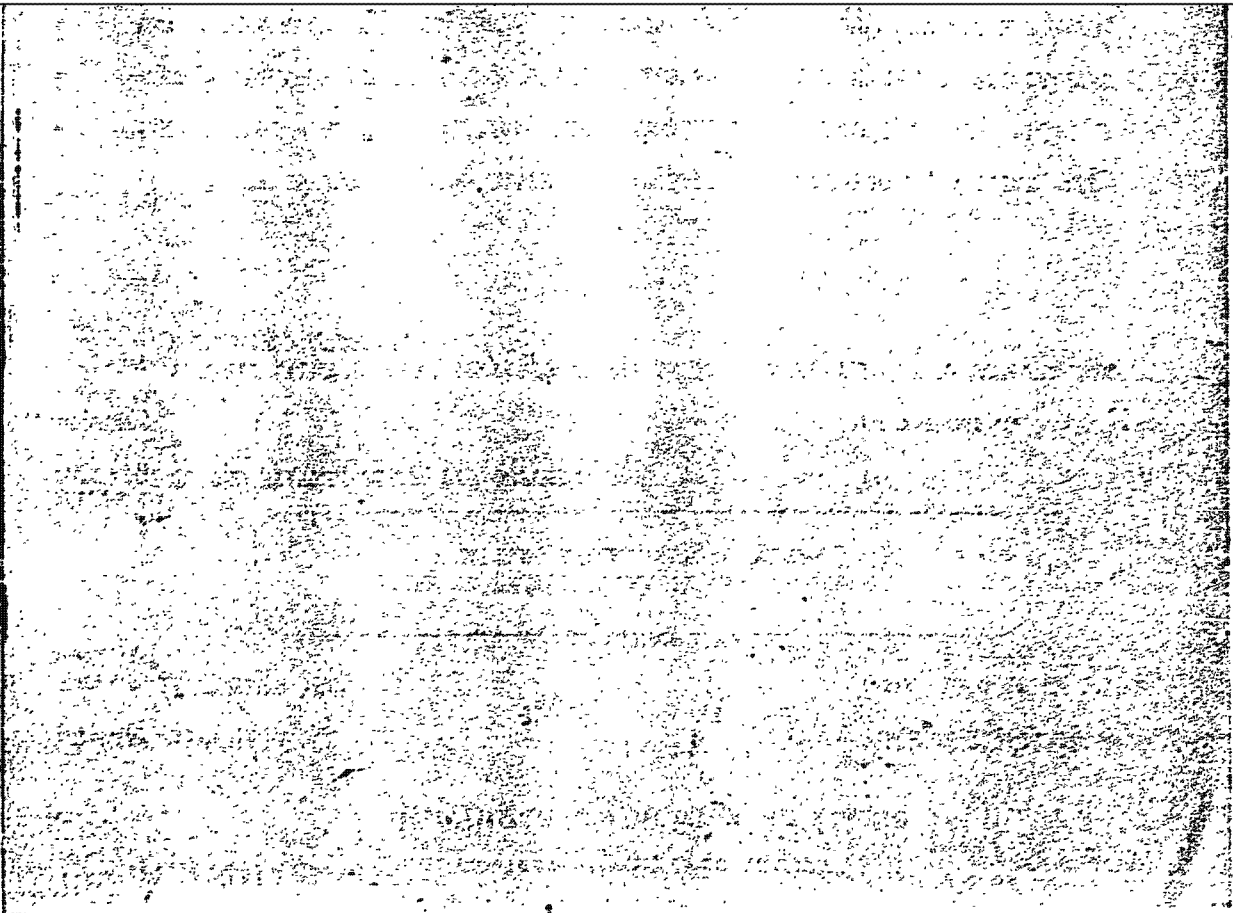

CONFIDENTIAL

CONTROLLED DISSEM

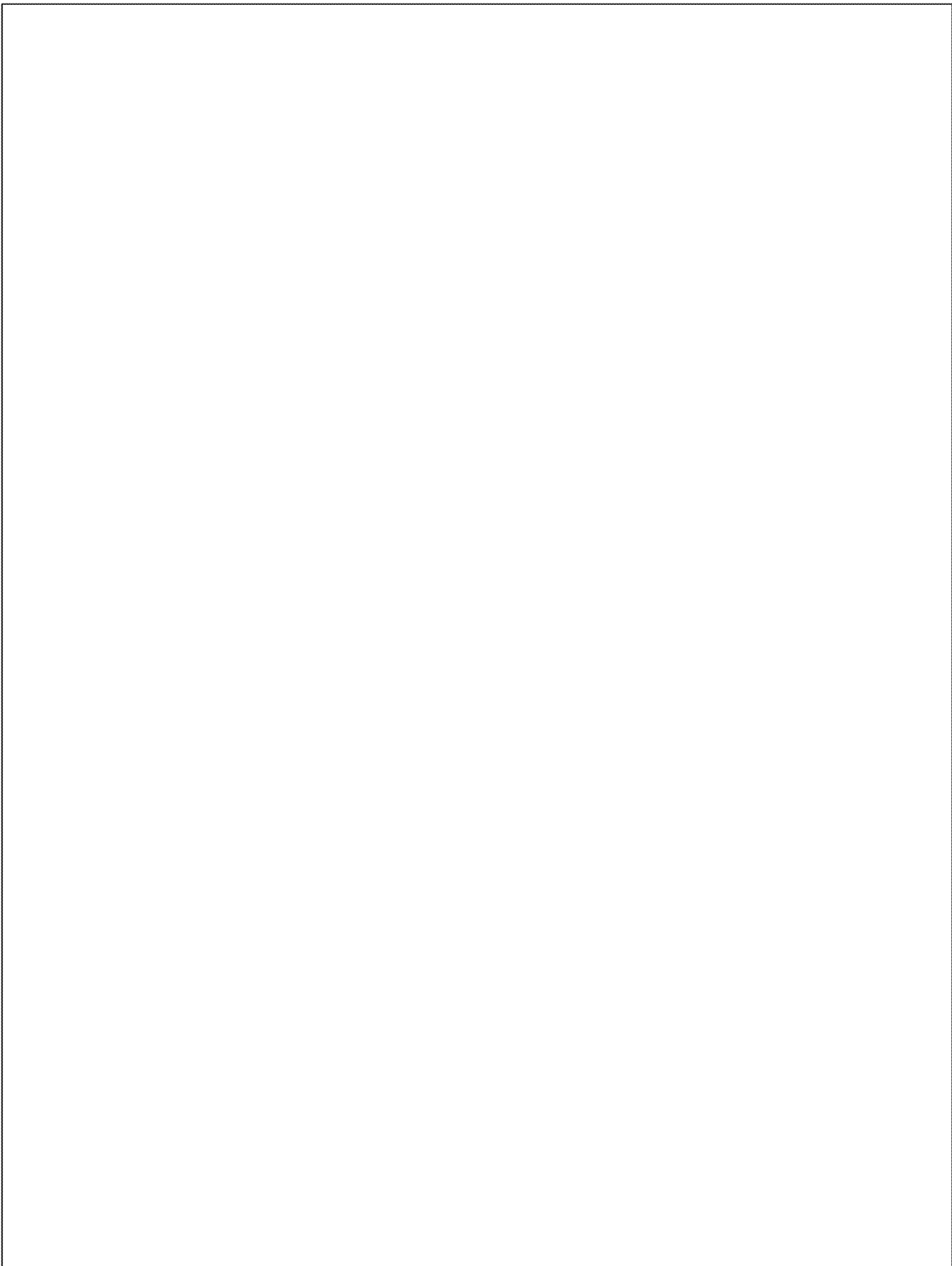

FBI doc
12 Oct 64

[Redacted]

Title -

[Redacted]

Bureau # 105-84265

FBI doc
9 Oct 64

[Redacted]

[Redacted]

Bureau # 2-373

FBI doc
6 Oct 64

[Redacted]

Re
"

[Redacted]

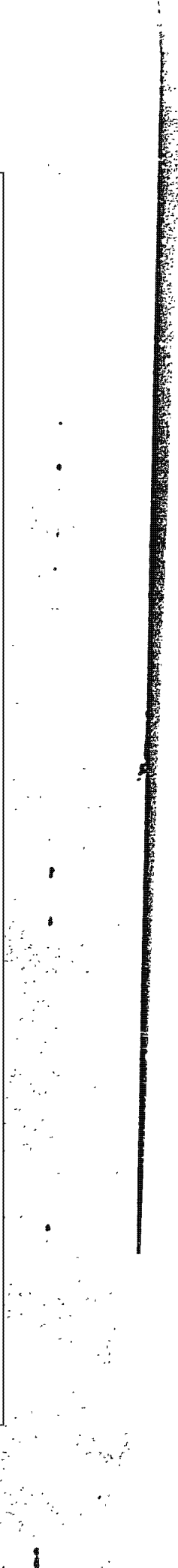
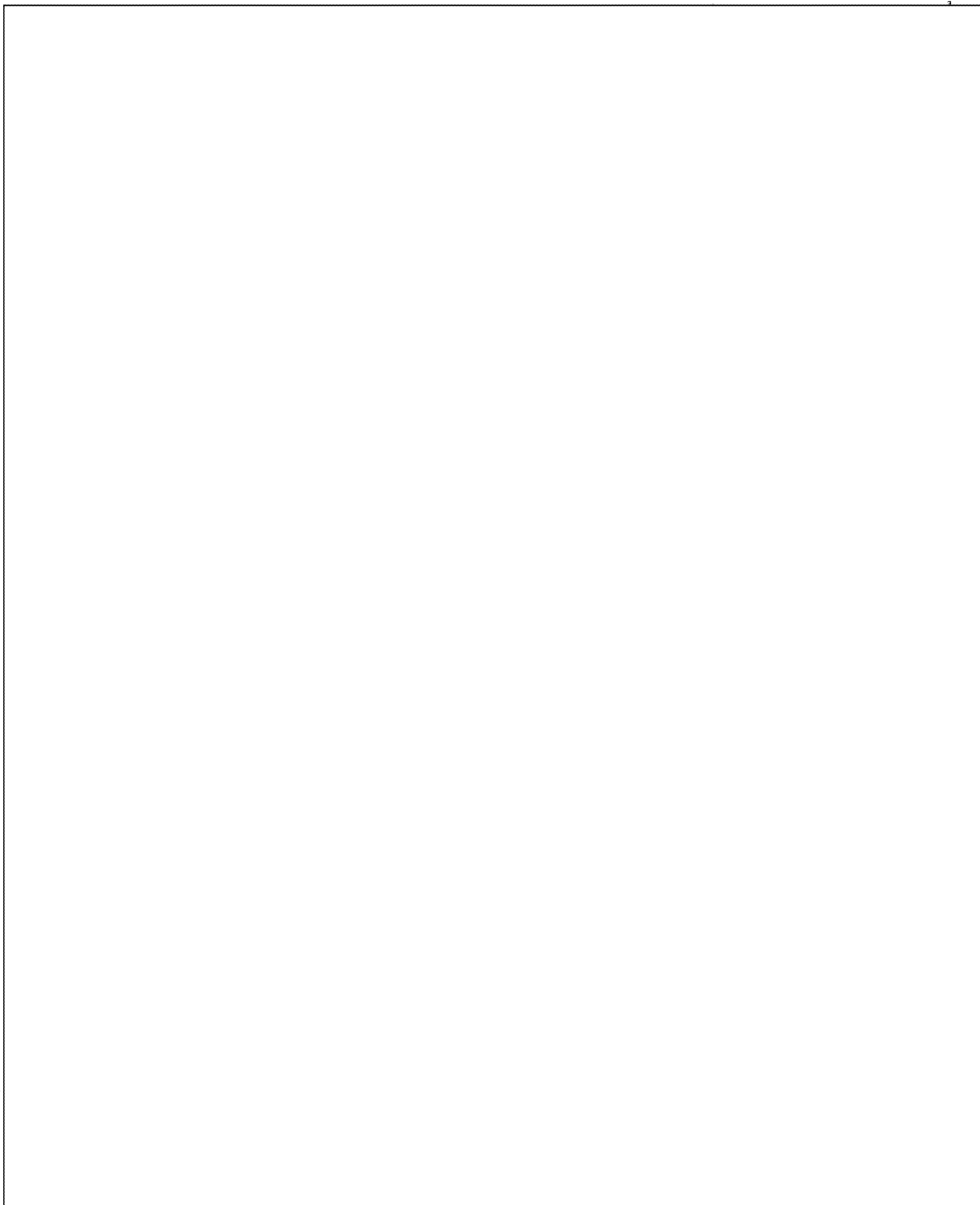

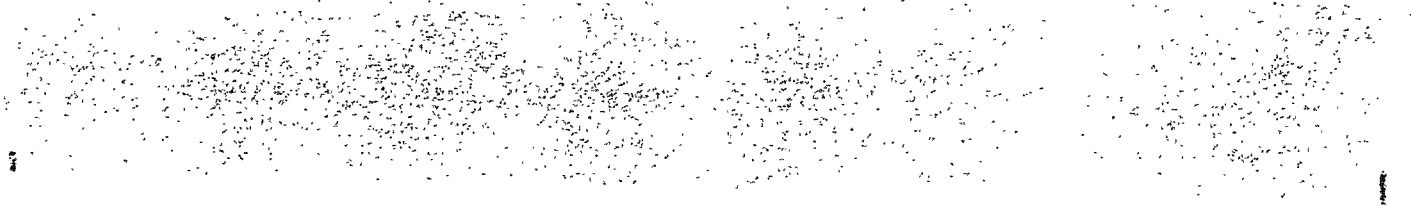
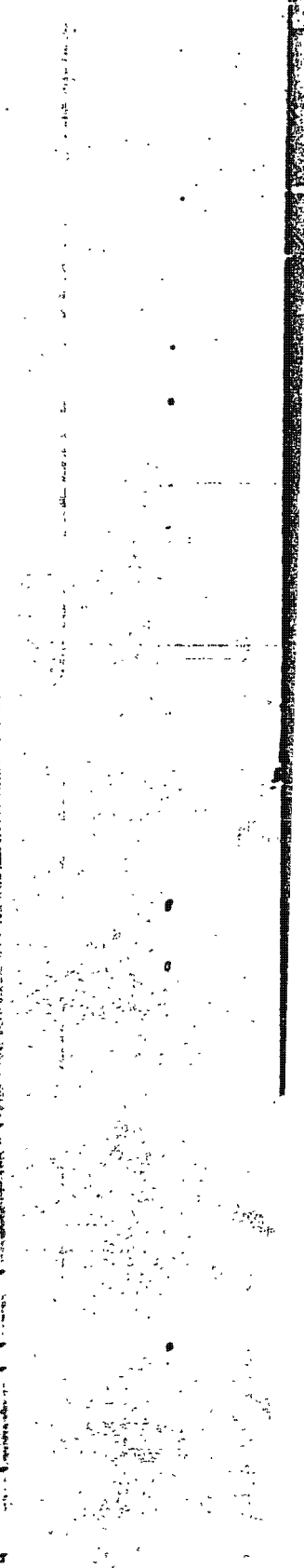
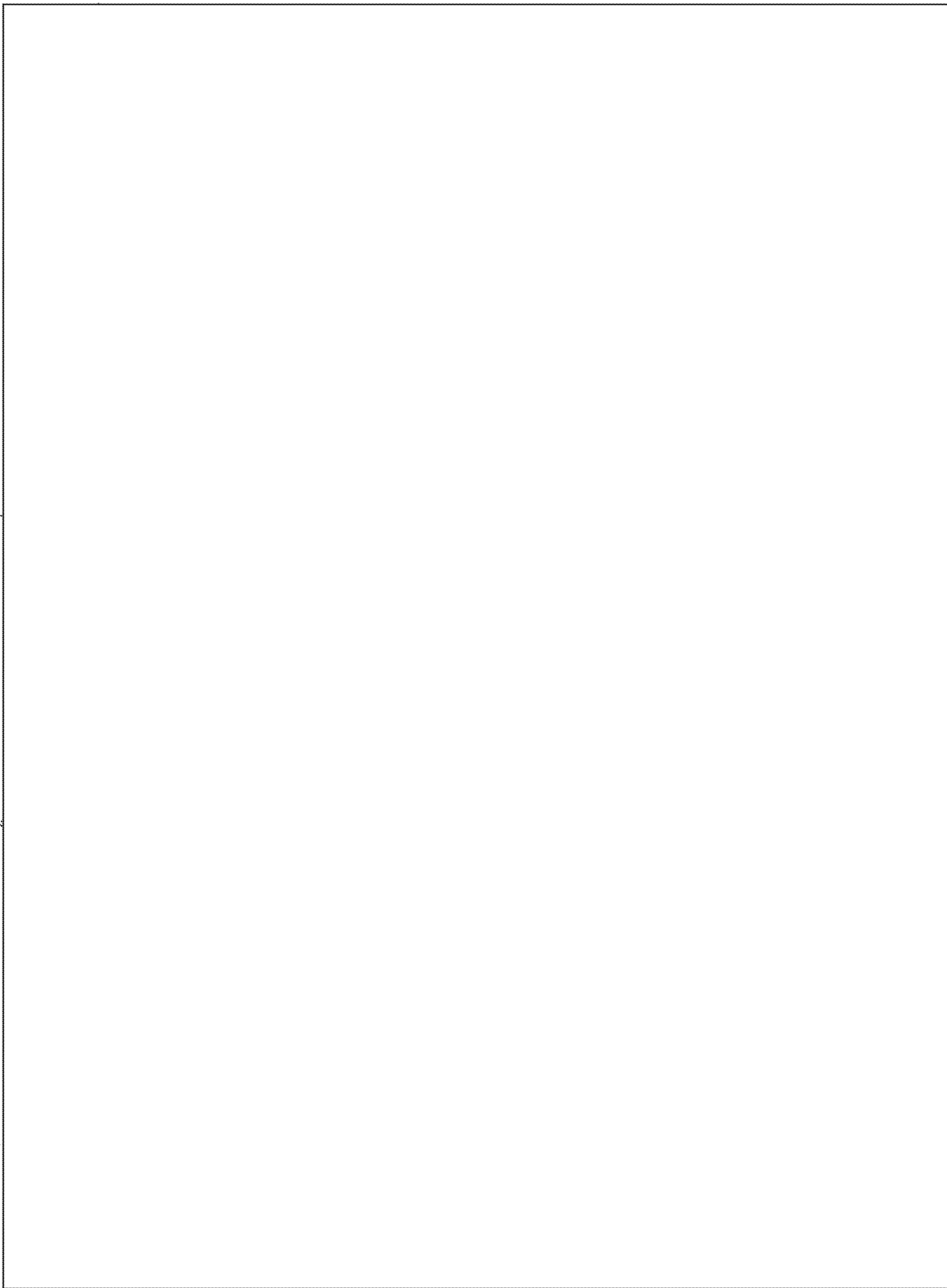

TRANSMISSION OF TDCS INFORMATION REPORT

SECRET

201 042669 (Handwritten)

141

ORIG.	ROUTING			Oct 2 23 40z
UNIT WH	1	4		
EVT. 6026	2	5		
DATE 2 OCTOBER 1964	3	6		

CONFIRMATION COPIES WH 15 TDCS 33-315/00917-64

INFORMATION COPIES CI/IC, CI/OPS, FI, FI/D, FI/INT 6, IW, CA/O 6, CA/PEG, DODS, WH/SA 5.

DATE DISTRIBUTED 2 OCTOBER 1964 PRECEDENCE ROUTINE

DISSEMINATION						BASED ON (P.S. EPT., PROJ.) IN 85442 (WAVE-2571) UFG-5966 HP (HULAKE-1) LIAISON *
WH/R	1	WH/SA/R	4	WH/PRIN #	WH/PRIN 1	
WH/2/CR	2			WH/SJOS #		
WH/2/HT	4			WH/BARR #	WH/WAVE 1	
WH/6	1			WH/LANT #		
				WH/PACY #		

EVALUATION REQUESTED OF STATE X ARMY NAVY AIR

HANDLING INSTRUCTIONS

CONTROLLED DISSEM

RECOMMEND FOR EXO

BASIC DOCUMENT HAS BEEN MADE AVAILABLE TO BCI

CS INTERNAL USE ONLY

CG in 200-009-038

ROUTINE	INITIALS
RID/AB	
RID/AC	
RID/AD	
RID/AE	
RID/AF	
RID/AG	
RID/AH	
RID/AI	
RID/AJ	
RID/AK	
RID/AL	

AUTHENTICATING OFFICER [Signature Box] C/WH/2/R	COORDINATING OFFICER(S) WH/SA (by phone)
CLASSIFICATION SECRET <small>(WHEN FILLED IN)</small>	RELEASING OFFICER In C/WH/R [Signature Box]
COPY NO.	

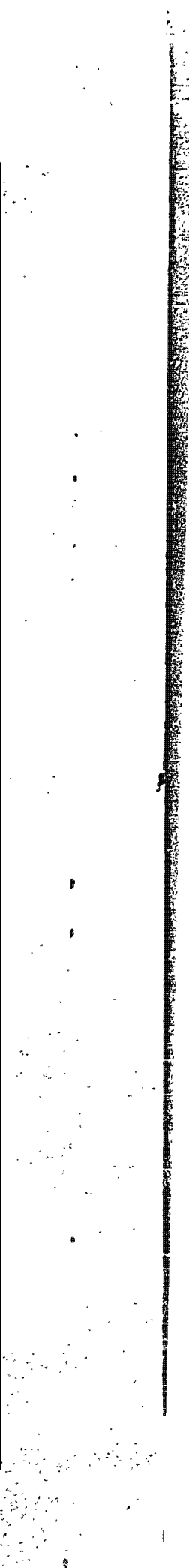
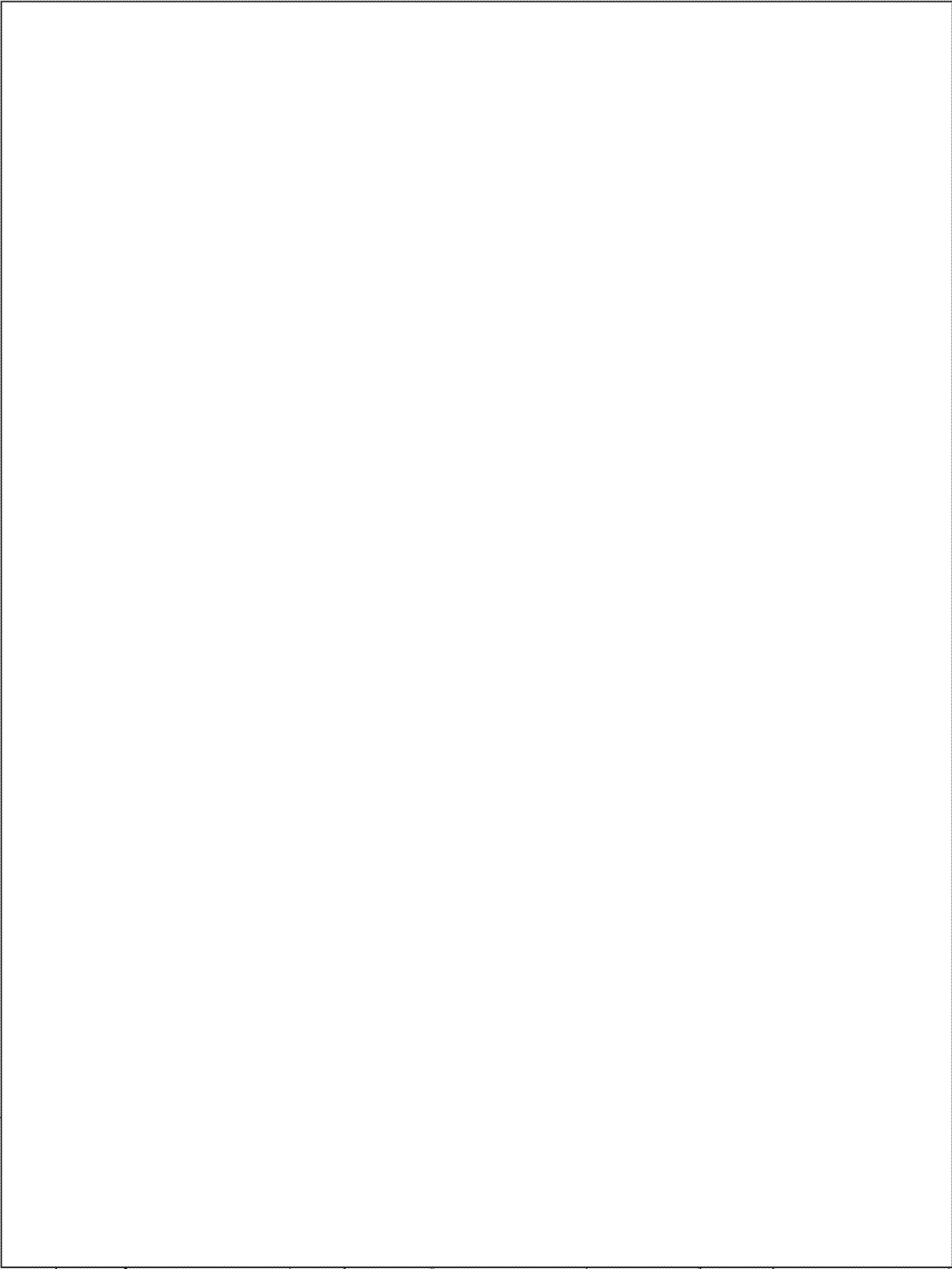

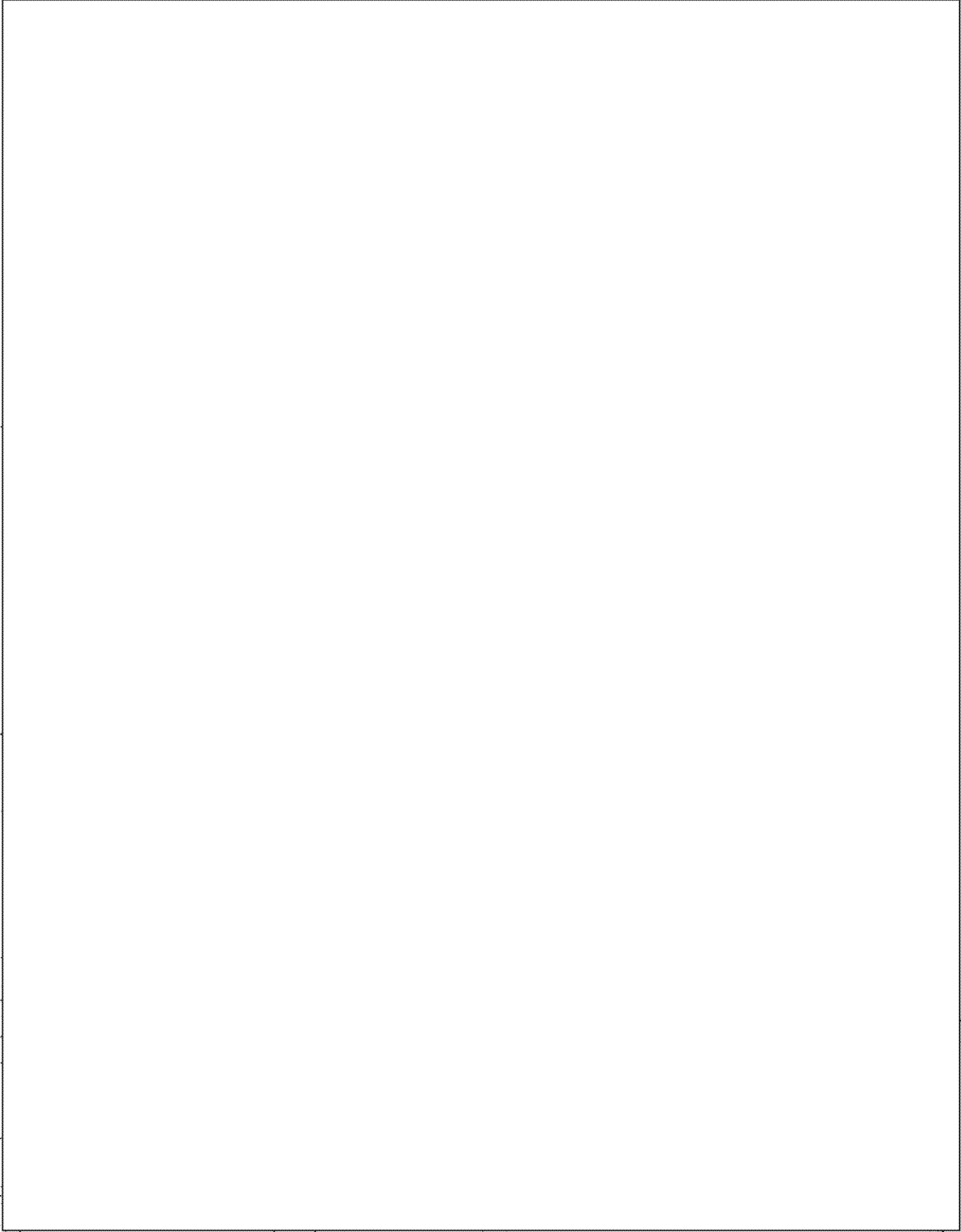

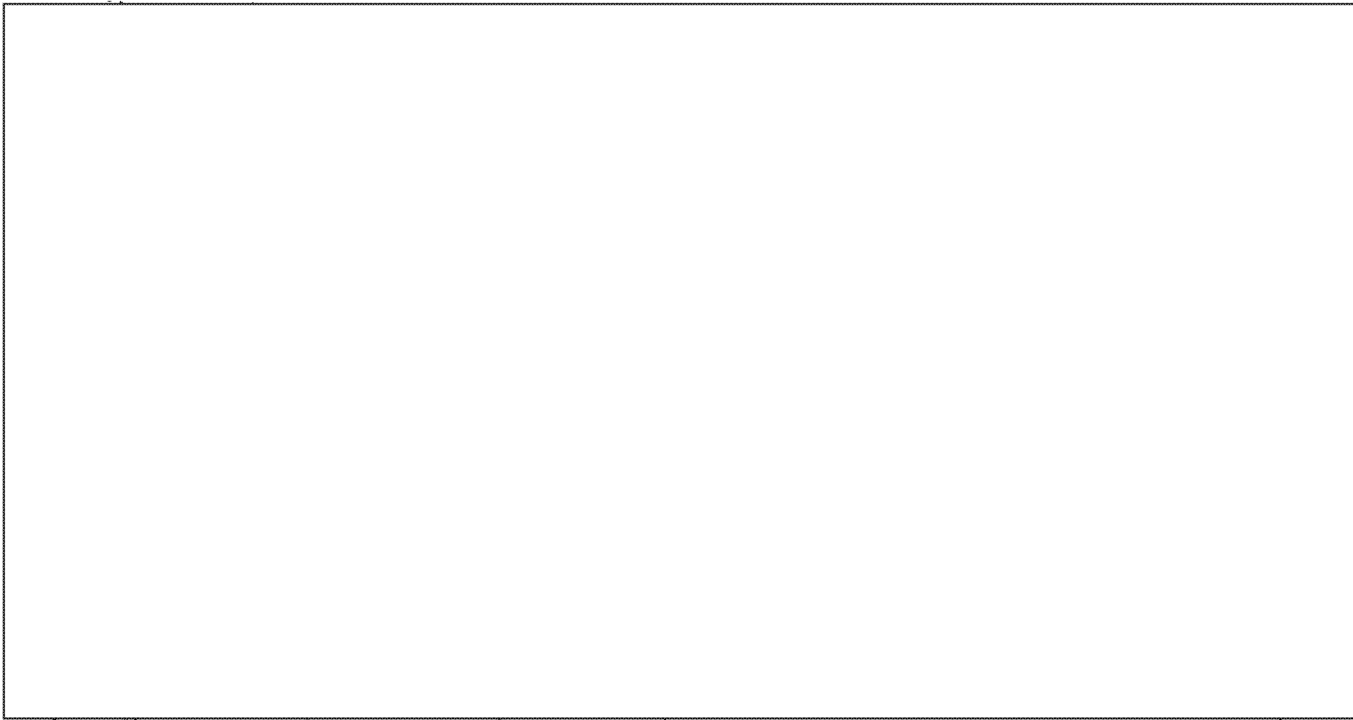

(END OF MESSAGE)

CONFIDENTIAL

CONTROLLED DISSEM

SECRET
(When Filled In)

DOCUMENT TRANSFER AND CROSS REFERENCE

SUBJECT OF DOCUMENT		DISPATCH IDENTIFICATION			
		1. RI FILE NO.			
		2. DISPATCH OR SOURCE DOC. SYMBOL NO.			3. DATE
		4. SOURCE CRYPTONYM	5. DATE OF INFO.	6. EVALUATION	
7. ANALYST	8. DATE PROCESSED	9. DISSEMINATED IN	10. DATE		
DOCUMENT DISPOSITION					
11. CROSS REFERRED TO THIS FILE			12. TRANSFERRED TO RI FILE NO.		

PERTINENT INFORMATION

[Empty box for pertinent information]

PAFR 2115297

1000000000000000000000
 2222222222222222222222
 3333333333333333333333
 4444444444444444444444
 5555555555555555555555
 6666666666666666666666
 7777777777777777777777
 8888888888888888888888
 9999999999999999999999

2 115 297

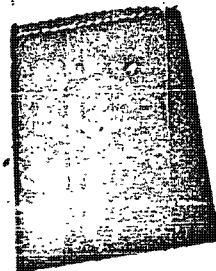

13. FILE THIS FORM IN FILE NO. **201 04 26 69**

FORM 867 USE PREVIOUS EDITIONS.

SECRET

17 Aug 69 0000

ROUTING AND RECORD SHEET

INSTRUCTIONS

PRIOR TO FILING

TO: ACTION BRANCH

1. Fill in Sect. 2 on back. Detach back flap and forward to RID/AN.
2. Destroy front cover sheet, unless it records significant action taken or comments requiring preservation.

If file no. and title shown are not proper, insert proper file no. below and forward document to RID/AN.

FROM:

PROPER FILE NO.

RID
AN

TO: ALL ADDRESSEES

FILL IN SECTION 1 ON BACK, IF APPROPRIATE

COMMENTS

M

TO	ROOM NO.	DATE		OFFICER'S INITIALS
		RECEIVED	FORWARDED	
1. WH/AESC		30 July		RB
2.				
3. WA/SA/epT		30 July		ep
4.				
5. C/WH/6				pl
6.				
7.				
8. DCWH2CB/OR		5 AUG 1964		OR
9. EW				EW
10.				
11.				
12.				
13.				
14.				
15.				
16.				
17.				

Copy Detached

CS DB - 312/00236-6K
30 Jul 64

MICROFILMED
JUL 29 1964
DOC. MICRO. SCR.

RID/PI

TRACE REQUEST

ABSTRACT INDEX

20-2111

HAS

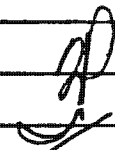
REPORT COVER SHEET	CONFIDENTIAL CONTROLLED DISSEM	REP. NO. UFG-5559
FROM JMWAVE	DATE OF REPORT 22 July 1964	
	RD. NO.	
	PROJ.	
	S'CE CR.	MICROFILMED JUL 29 1964

BACKGROUND DATA AND COMMENTS:
TYPIC

[Empty rectangular box]

RID: Index.

Group 1: Excluded from
Automatic Downgrading
and Declassification

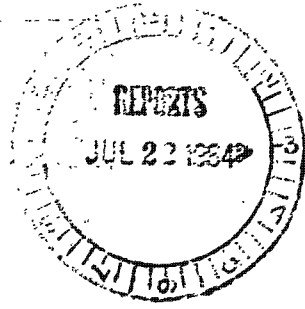

OPTIONAL: ENTRIES BELOW NEED NOT BE FILLED IN IF DUPLICATED IN ACCOMPANYING REPORT

DISTRIBUTION:		
INTRA-AGENCY 4 - HQ 1 - OO/C 2 - BAER 2 - SANTO DOMINGO - Tooot Pouch		EXTRA-AGENCY Miami Reps: 1 - State 1 - FBI 1 - I&NS 1 - Customs
COUNTRY	NO. OF ENCLOSURES	NO. PAGES 2
SUBJECT HAS RI COPY	REFERENCES CS COPY	
	PADA	
APPS	CONFIDENTIAL CONTROLLED DISSEM	DOI 225-164

FORM 1467 USE PREVIOUS EDITION.

D 19-9-9

D 22-9-26

201-42669

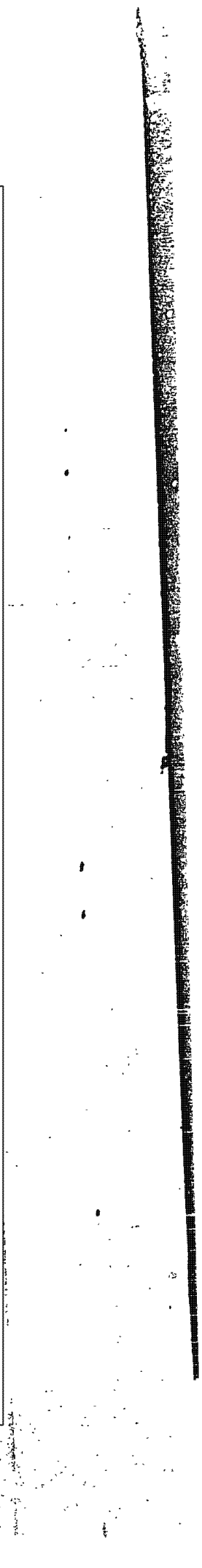
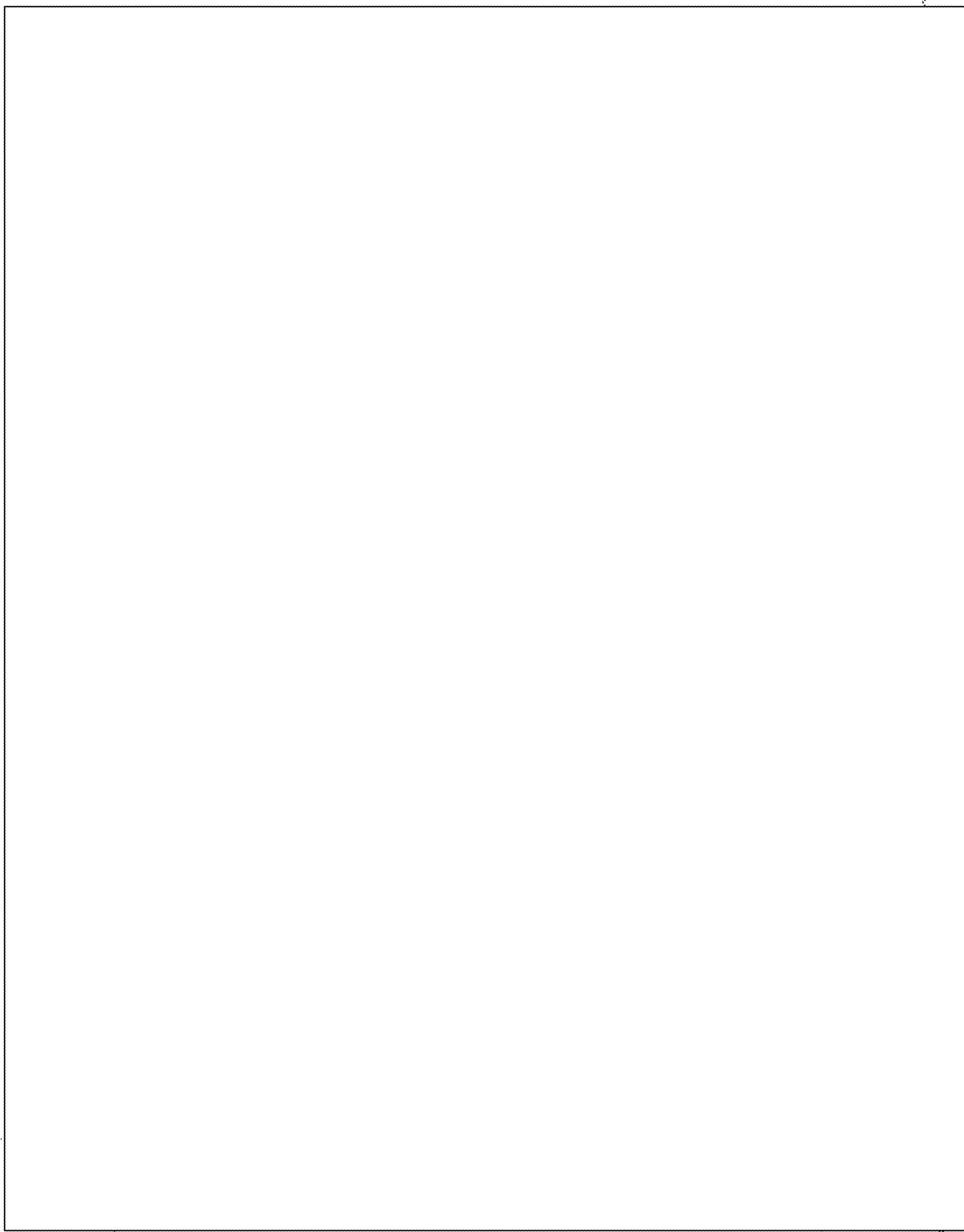

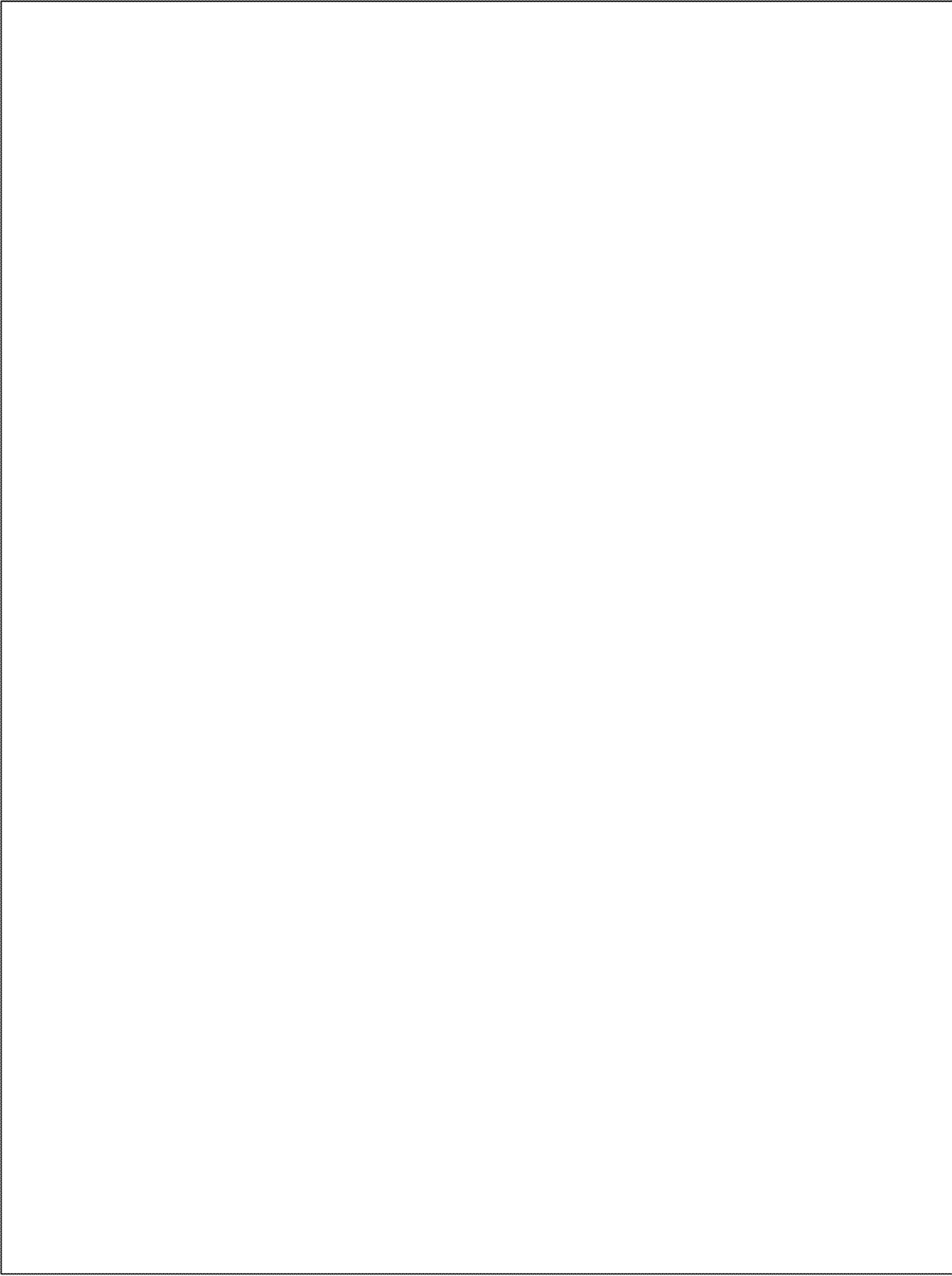

Vertical text and markings on the right side of the page, including a thick black horizontal bar near the bottom edge.

ROUTING AND RECORD SHEET

INSTRUCTIONS

PRIOR TO FILING

1. Fill in Sect. 2, on back. Detach back flap and forward to RID.
2. Destroy front cover sheet, unless it records significant action taken or comments requiring preservation.

TO: ACTION BRANCH

If file no. and title shown are not proper, insert proper file no. below and forward document to RID/AN.

FROM:

RID/AN

D.A.

PROPER FILE NO

TO: ALL ADDRESSEES

FILL IN SECTION 1 ON BACK IF APPROPRIATE

COMMENTS

	TO	ROOM NO.	DATE		OFFICER'S INITIALS
			RECEIVED	FORWARDED	
1	WWSAESC		19 June 64		DDZ
2	WWSA/Rpts				
3					
4					
5					
6					
7					
8					
9					
10					
11					
12					
13					
14					
15					
16					
17	RID/PI				

COPY DETACHED

CSDB-31261,878
19 June 64

MICROFILMED
JUN 18 1964
DOC. MICRO. SER.

TRACE REQUEST

ABSTRACT
98-11-10-03

201-042669

EXPIRATION NUMBER

100000

HGS

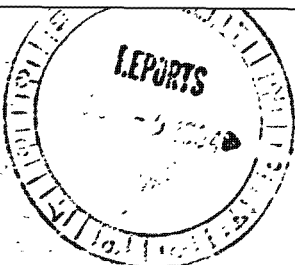
REPORT COVER SHEET		CONFIDENTIAL CONTROLLED DISSEM		EPC. NO. UFG-5343
FROM JMWAWE		DATE OF REPORT 9 June 1964 <i>31</i>		
		RD. NO.		
		PROJ.		
		OFFICE CR.		
BACKGROUND DATA AND COMMENTS:				
TYPIC				
[Empty Box]				
RID: Please index.				
<p>Group 1: Excluded from Automatic Downgrading and Declassification</p> 				
<div style="border: 1px solid black; padding: 5px; display: inline-block;"> MICROFILMED JUN 18 1964 DOC. MICRO. SER. </div>				
OPTIONAL: ENTRIES BELOW NEED NOT BE FILLED OR IF DUPLICATED IN ACCOMPANYING REPORT				
DISTRIBUTION				
INTRA-AGENCY		EXTRA-AGENCY		
4 - Hqs. 1 - OO/C 2 - JMBARR		1 cy. each to Miami reps of: State Coast Guard Border Patrol F.B.I. I & NS, Customs		
COUNTRY		NO. OF ENCLOSURES		NO. PAGES
				2
SUBJECT		REFERENCES		
<div style="font-size: 2em; font-weight: bold; opacity: 0.5;">HGS RI COPY</div>				
APPR		CONFIDENTIAL CONTROLLED DISSEM		DOI

FORM 1467 USE PREVIOUS EDITION.

CS COPY

9 Jan 64 1964
201-442669

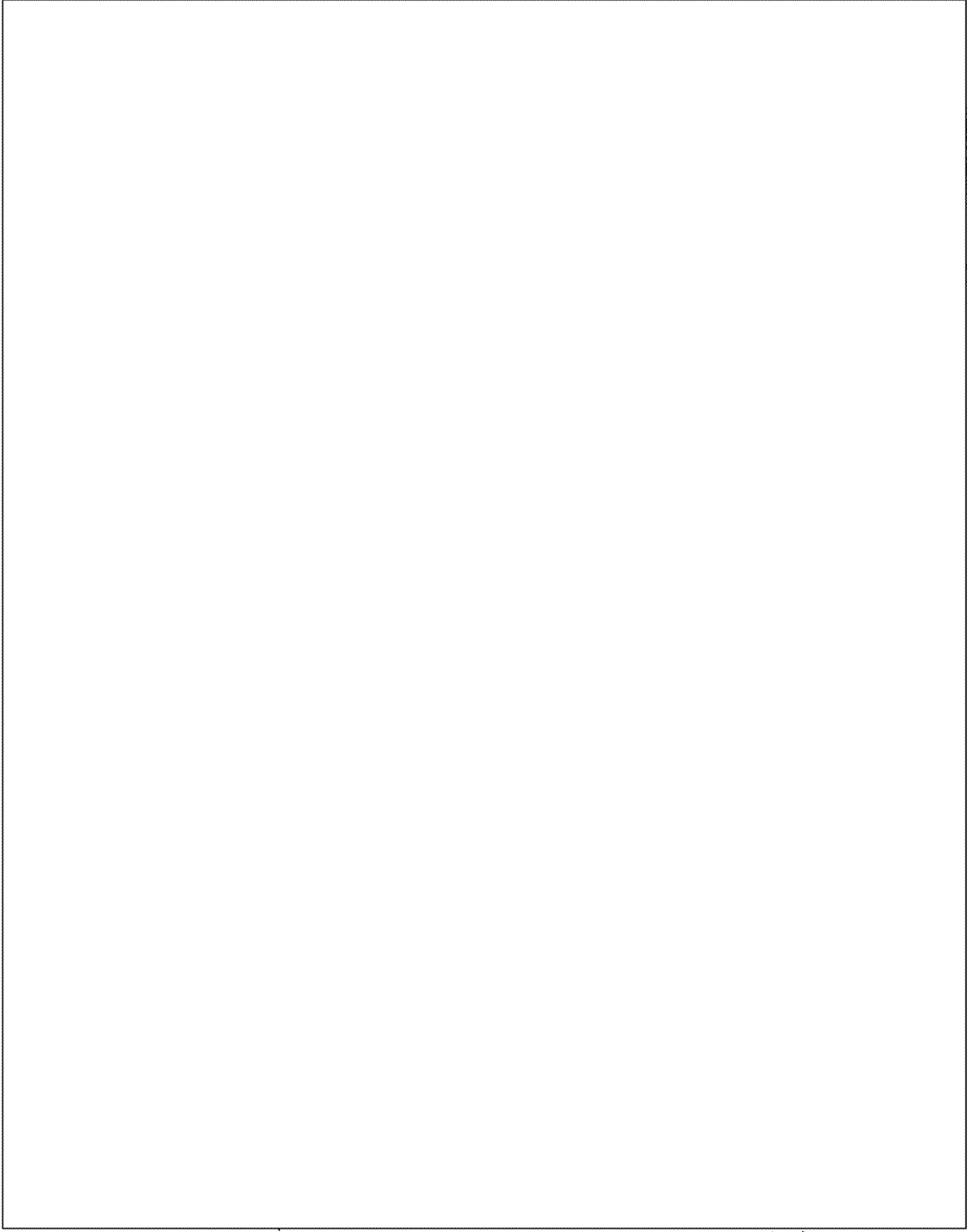

Faint, illegible text or markings along the right edge of the page, possibly bleed-through from the reverse side.

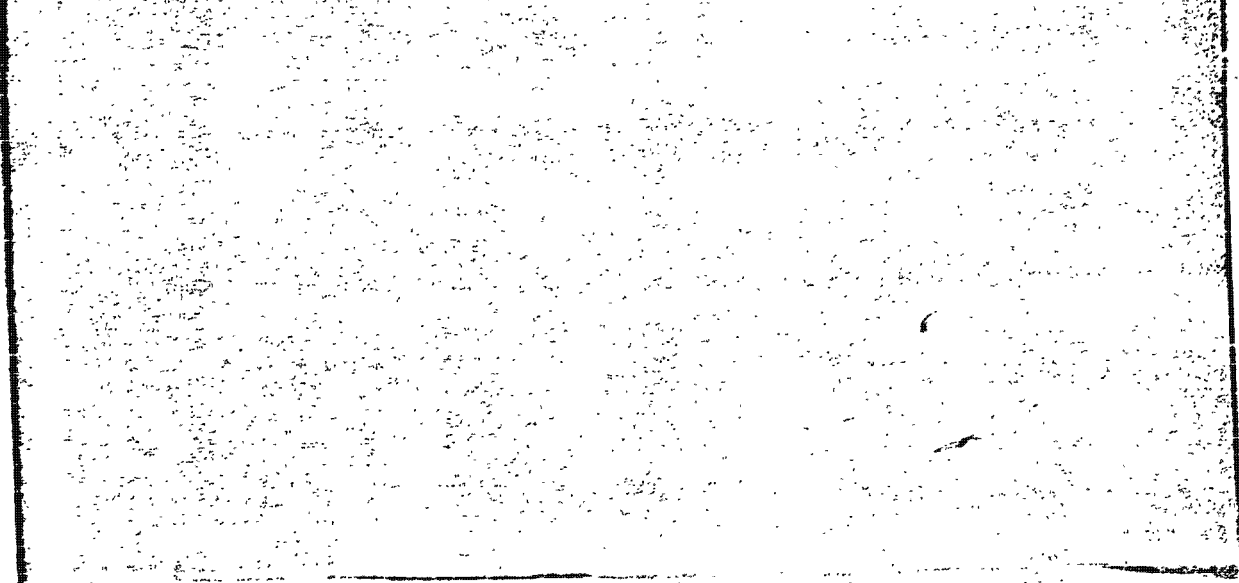
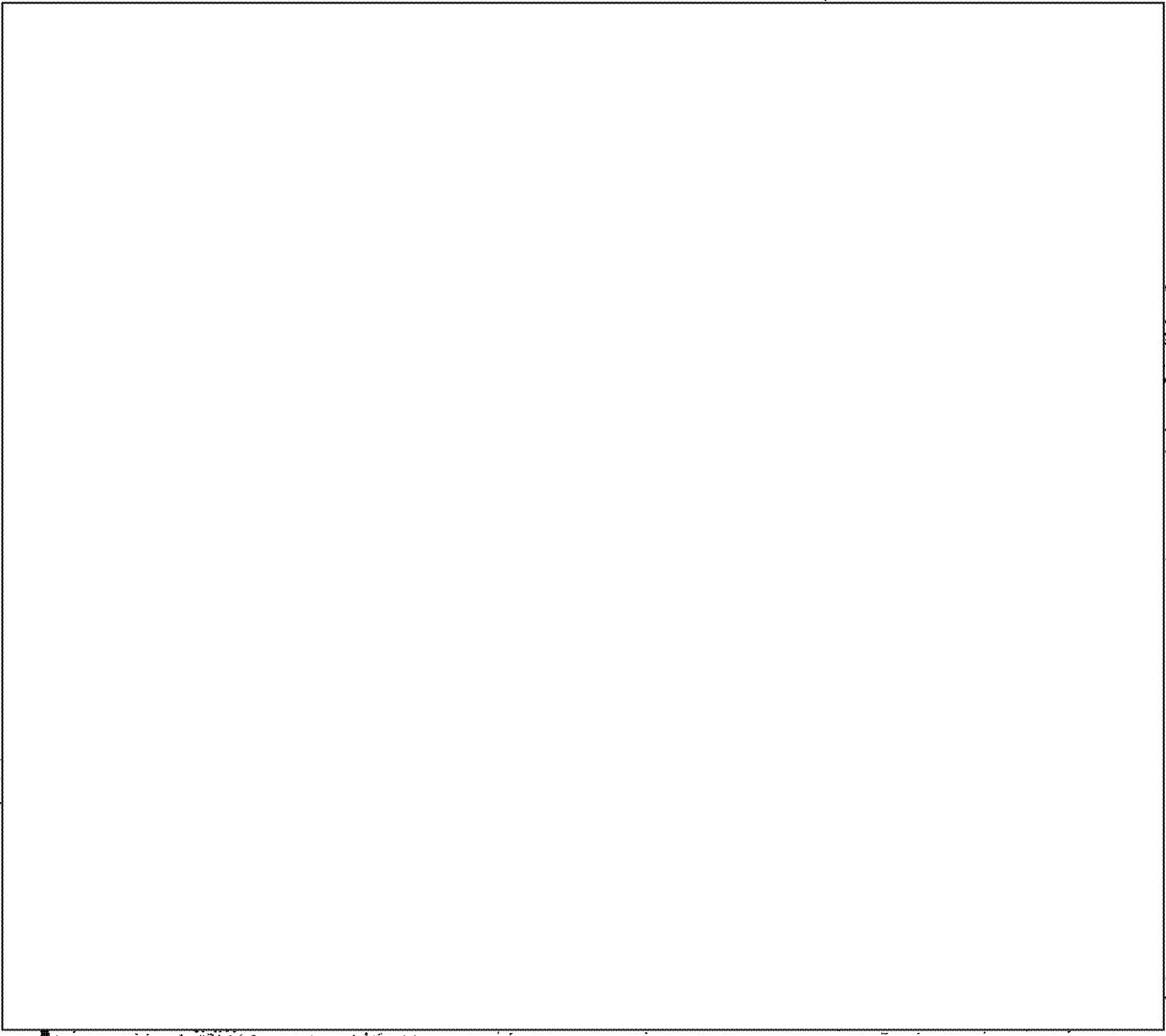

FBI doc
14 Mar 64

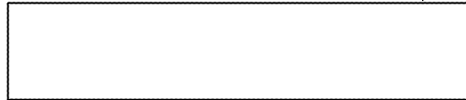

SECRET
(When Filled In)

DOCUMENT TRANSFER AND CROSS REFERENCE

SUBJECT OF DOCUMENT		DOCUMENT IDENTIFICATION		
		1. RI FILE NO.		
		3. DISPATCH OR SOURCE DOC. SYMBOL NO.		4. DATE
		7. SOURCE CRYPTEX	8. DATE OF INFO.	9. EVALUATION
6. ANALYST	5. DATE PROCESSED	10. DISSEMINATED IN		11. DATE
DOCUMENT DISPOSITION				
12. CROSS REFERRED TO THIS FILE		13. TRANSFERRED TO RI FILE NO.		
PERTINENT INFORMATION				
14.				

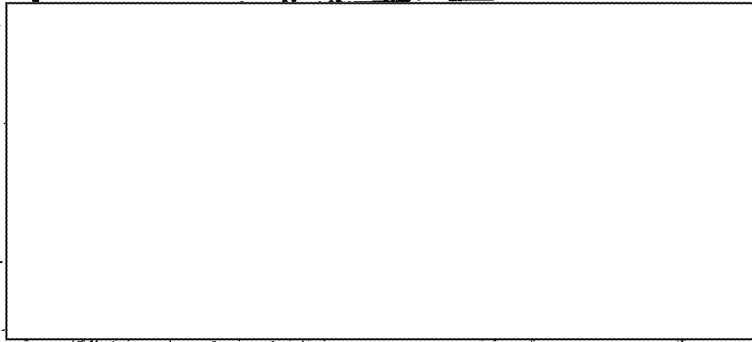

1904552
 PAFR
 0000000000 000 0000
 0000000000 0000000000
 11111_11111111_111111
 22222222222222222222
 3333333333_3_33333333
 44444444 4444444 444
 55555555555555555555
 66666_666666666666666
 7777_777777777_777777
 88888888_88_888888888
 9999999 9999999 999999
 0000000000000000000000

#HDC MTP

1 904 552

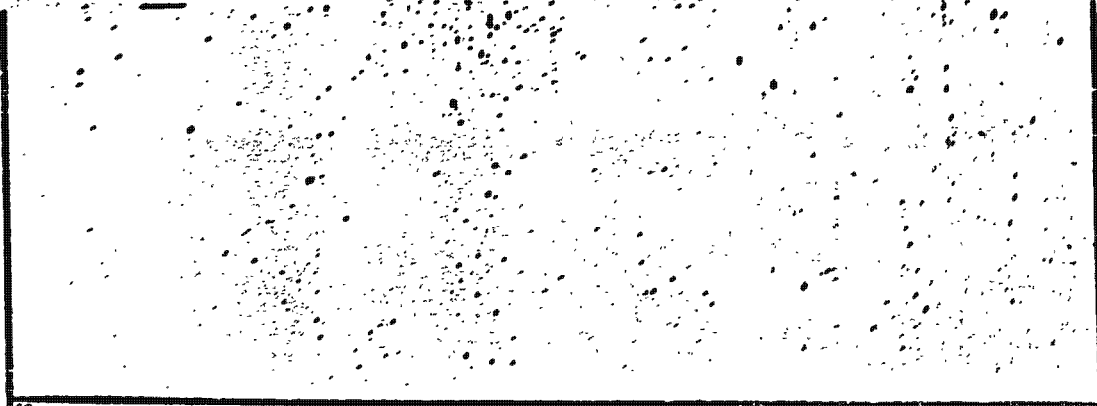

15. FILE THIS FORM IN FILE NO. ➔ 201 04 26 69

FORM 867 USE PREVIOUS EDITIONS

SECRET

25 Feb 64 (17-00)

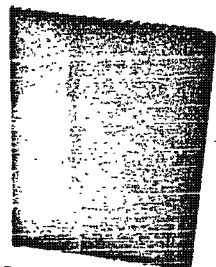

SECRET
(When Filled In)

DOCUMENT TRANSFER AND CROSS REFERENCE

SUBJECT OF DOCUMENT		DOCUMENT IDENTIFICATION			
		2. RI FILE NO.			
		3. DISPATCH OR SOURCE DOC. SYMBOL NO.		4. DATE	
		7. SOURCE CRYPTONYM	8. DATE OF INFO.	9. EVALUATION	
6. ANALYST	5. DATE PROCESSED	10. DISSEMINATED IN		11. DAT	

DOCUMENT DISPOSITION	
12. CROSS REFERRED TO THIS FILE	13. TRANSFERRED TO OR FILE NO.

PERTINENT INFORMATION

14.

-----1892224
PAIR
00000000_0000000000
000000000000000000000000
111_1_11111111_111111
22222222222222222222...2
333333333_3333333333
44444444444444444444...4
555555555555555555555555
6_6666_6666666666666666
77_7_77777_7777777777
88888888_888888_88888
9999999_99999999_9999
000000000000000000000000

1 892 224

HTP

15. FILE THIS FORM IN FILE NO.	➔	201	04	26	69
--------------------------------	---	-----	----	----	----

FBI doc
10 Feb 64

Re

Bureau # 2-1622

SECRET
(When Filled In)

DOCUMENT TRANSFER AND CROSS REFERENCE

SUBJECT OF DOCUMENT		DOCUMENT IDENTIFICATION			
		1. RI FILE NO.			
		3. DISPATCH OR SOURCE DOC. SYMBOL NO.	4. DATE		
		7. SOURCE CRYPTONYM	8. DATE OF INFO.	9. EVALUATION	
5. ANALYST	6. DATE PROCESSED	10. DISSEMINATED IN		11. DATE	
DOCUMENT DISPOSITION					
12. CROSS REFERRED TO THIS FILE			13. TRANSFERRED TO RI FILE NO.		
PERTINENT INFORMATION					
<div style="display: flex; justify-content: space-between;"> <div style="border: 1px solid black; width: 45%; height: 150px;"></div> <div style="width: 50%;"> <p style="text-align: right; font-size: 1.2em;">1846224</p> <p style="text-align: center;">PAFR</p> <pre> 000000000000000000000000 000000000000000000000000 111111111111111111111111 222222222222222222222222 333333333333333333333333 444444444444444444444444 555555555555555555555555 666666666666666666666666 777777777777777777777777 888888888888888888888888 999999999999999999999999 000000000000000000000000 </pre> <p style="text-align: center;">1 846 224</p> </div> </div>					
16. FILE THIS FORM IN FILE NO. ➔					

FORM 867 6-67 GPO POSTOFFICE CUSTOMERS.

SECRET

200 04 26 69

21 Jan 64 69-001

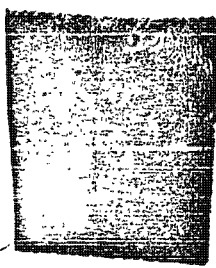

FBI doc

15 Jan 64

Re-

Bureau # 2-1622

SECRET
(When Filled In)

DOCUMENT TRANSFER AND CROSS REFERENCE

SUBJECT OF DOCUMENT		DOCUMENT IDENTIFICATION			
		1. RI FILE NO.			
		3. DISPATCH OR SOURCE DOC. SYMBOL NO.			4. DATE
		5. SOURCE CRYPTONYM	6. DATE OF INFO.	7. EVALUATION	
8. ANALYST	9. DATE PROCESSED	10. DISSEMINATED TO	11. DATE		
DOCUMENT DISPOSITION					
13. GOODS RELAYED TO THIS FILE			14. TRANSFERRED TO RI FILE NO.		

PERTINENT INFORMATION

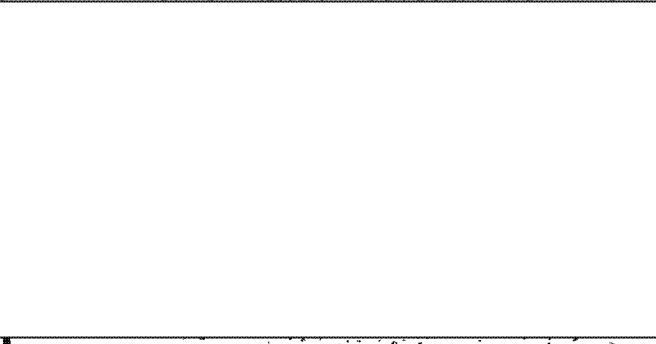

1 1844720
 PAFR
 2 00000000_0000000000
 3 11111_111111111_111111
 4 22222222222222222222_2
 5 333333333_3333333332
 6 4444444444444444_444
 7 55555555555555555555
 8 66666666666666666666
 9 777777777_777777777
 0 88888888_888888888888
 1 9999999_999999999999

HMP

1 844 720

FILE THIS FORM IN FILE NO. 201 04 26 69

FORM 647 USE PREVIOUS EDITIONS.

SECRET

15 Jan 67 01-001

