

This document is made available through the declassification efforts
and research of John Greenewald, Jr., creator of:

The Black Vault



The Black Vault is the largest online Freedom of Information Act (FOIA)
document clearinghouse in the world. The research efforts here are
responsible for the declassification of hundreds of thousands of pages
released by the U.S. Government & Military.

Discover the Truth at: <http://www.theblackvault.com>

1.

~~SECRET~~
15 July 1978

SUBJECT: "Leopoldo"

"Leopoldo"

dpob:

Physical Description as of September 1963

Tall

Appeared to be either Cuban or Mexican

Claimed "Leopoldo" was war name he used to raise
funds for JURE organization.

Visited Ms. Sylvia ODIO in September 1963.

Trace Information

Any of the following may or may not be identifiable
with the "Leopoldo" cited above:

a. Leopoldo Eduardo ARAUJO Bernal (201-771754)

Born 9 June 1912, Pinar del Rio, Cuba; physician.

Photo attached.

He reportedly is solidly in the Cuban camp.

According to an AMOT report, dated 7 May 1963, he lived in
Cuba, but at that time was in the United States. He belonged
to the medical profession.

ARAUJO and one Jose Angel BUSTAMENTE, were
received by Chilean presidential candidate Salvador ALLENDE

~~SECRET~~

"Leopoldo"

~~SECRET~~ 2 -

during their brief stopover in Santiago de Chile on their way to Bolivia, (doi) 26 June 1963, to take part in the special congress of the Pan-American Medical Confederation in La Paz. Photo of BUSTAMENTE is attached.

b. Leopoldo Julio Jose FORNES Bonavia (201-867146)

Born 2 November 1938, Havana, Cuba

5'8" tall

Gray eyes

Chestnut hair

Wife is a Czech.

He was a member of the staff of the International Union of Students in Prague and defected with his wife to Dutch authorities in April 1970 in Rotterdam on returning to Cuba. He accepted ²⁴ [redacted] help to get to Spain and was debriefed several times primarily ²⁴ on student activities, but wanted no further contact [redacted] after the debriefing. He travelled from Czech to Cuba on 13 March 1964. No pertinent information for the period 1963. No photo ~~on Cuba Desk~~ - okay

c. Eugenio LEOPGLDO-Garcia (201-749981)

Born 15 November 1915 in Cienfuegos, Cuba.

He was in exile in April 1964, was a radio operator, and apparently was of interest to the MRR (Revolutionary Recovery Movement) in that capacity, but it is unknown whether he was ever used. The MRR had no interest in him as of August 1964. No photo ~~on Cuba Desk~~ - okay

~~SECRET~~

2/R

"Leopoldo"

~~SECRET 3~~

d. "Leopoldo" - true name unknown
is cited in a cable ~~from Santiago de Cuba~~, - *Apay*
dated 6 January 1959, giving the current political
situation there. Concerning the 26th of July new political
organization, it states "Public Information Section has
Mrs. Santiago ROSSEAU, wife of wealthy cane grower, Angel
FERNANDEZ Villa, former announcer Sierra radio, and
'Leopoldo' true name unknown."

e. One Miguel OCULOFEU, aka Leopoldo, is cited
in a cable ~~from Santiago de Cuba~~, dated 12 January 1959, - *Apay*
as heading the 26th of July propaganda in Oriente together
with Jose CAUSA. They are cited as directors of the local
rebel newspaper Revolucion which was changing its name
to Sierra Maestra, and set the 26th of July party line for
the paper. No photo ~~on Cuba Desk~~.

f. One Leopoldo Agustin PELLA Gerica
is input ~~in the LA/MP system~~ as very defensive of the Castro
regime in 1971. He had dark brown, wavy, hair, was 5'8"
tall, and weighed 150 lbs. No photo available. *Apay*

g. One Leopoldo NUNEZ OI
is input ~~in the LA/MP system~~ as a CUIS agent suspect in
July 1961, and a dangerous Communist. No photo ~~on Cuba Desk~~. *Apay*

h. One Leopoldo GONZALEZ Gonzalez, Cuban, is
input as a CUIS (DSE) agent. No photo ~~on Cuba Desk~~.

i. One Leopoldo RODRIGUEZ, input as possibly
a Nicaraguan national, is listed as a DGI agent suspect.

j. One Leopoldo FIGUARELLA, Venezuelan citizen,
is input as a CUIS agent suspect. No photo on Cuba Desk.

~~SECRET~~

"Leopoldo"

~~SECRET~~

k. One Leopoldo FIGUEIREDO, Brazilian citizen, is input as a CUIS (DGI) contact. No photo ~~on Cuba Desk~~

l. One Leopoldo ARIZA Hidalgo, Cuban, is input as a courier. No photo ~~on Cuba Desk~~

All are okay

m. One Antonio LEOPOLDO S. Caraballo is cited in a reference ~~on the Cuban Desk~~ as a leader of the MRR tried and sentenced before the ordinary War Council in March 1963, Havana, Cuba. No photo ~~on Cuba Desk~~.

Travel

The ~~LA/MP Section~~ shows no travel for any of the foregoing for the year 1963 or prior years.

~~SECRET~~

~~SECRET~~



Leopoldo ARAUJO Bernal
Page 1 a.



~~SECRET~~

[Handwritten signature]

Leopoldo ARAUJO Bernal

a.

00A00	A	117698	201-0771754			
00A00	B	ARAUJO	LEOPOLDO	BERNAL		T
00A00	C	CUBA	SAN DIEGO CA 14	BANOS CA 14		M
00A00	D	CUBA				
A 99A01	B	ARAUJO	LEOPOLDO	BERNAL		T
63A01	D	CUBA	100072631	HAVANA		02 DEC 62
71A01	D	CHIL				
A 99A01	C	CUBA	SAN DIEGO CA 14	BANOS CA 14		M
A 99A01	D	CUBA				
63A01	O					MR 01/10/62
64A01	I	MARRIED TWICE				
62A01	G	CHIEF				MEDL
62A01	H	MEDL NATIONAL COLLEGE OF PHYSICIANS				
63A01	G	PRESIDENT				MEDL/DO
63A01	H	NATIONAL MEDICAL COLLEGE				
64A01	G	DOCTOR SPECIALIST RESPIRATORY DISEASES				MEDL/DO
64A01	J	AGENT				
64A01	K	CUIS	G-2			
64A01	L	INFORMER SECRET POLICE FEB 61				
71A01	J	MEMBER				
71A01	K	MTR				
64A01	X	GRADUATED U OF HAVA MED SCHOOL 37-38 ENTERED FIELD RESPIRAT				

04701778 PAGE 2391 117698
SECRET/NOFORN LA GICS FILE E2 IMPDET CL BY 063729

** K04**

SECRET/NOFORN LA GICS FILE
CONT.

117698

64A01	Z	DISEASES AFTER HE HAD TB-CP MEMBER				
62A01	N	CUBA HAVANA	HAVANA			13 SEP 62
62A01	Q	HOME				
63A01	N	CHIL				JAN 63
63A01	Q	TEMP ATTENDS LA CONGRESS OF FACULTIES AND SCHOOLS MEDICINE				
64A01	M	SALUD ST				22
64A01	N	CUBA HAVANA	HAVANA			OCT 64
64A01	Q	HOME				
71A01	N	CHIL				25 AUG 71
62A01	U	A 12 853 588	DCE 15915			19-5-1 OPEN TO 13 SEP
63A01	U	PASSPORT				
63A01	W	TSD PASSPORT MACHINE RUN AUG 65				
64A01	U	ANCHER 1 AMOT	UEGA 18378			19-4-134 29 OCT 64
64A01	W	INTERVIEW W LEONOR FERREIRA BORJA DOCTOR				CUBAN REF MIAMI AN
71A01	U		MCSA 17251			19-4-20 23 25 AUG 71
71A01	W	LIST BY MILITARY DATED AUG 70 PRE ALLENDE				
A 99A01	U	ANCHER 1 AMOT	UEGA 18378			19-4-134 29 OCT 64
A 99A01	W	INTERVIEW W LEONOR FERREIRA BORJA DOCTOR				CUBAN REF MIAMI AN

release *SECRET*

WAL

Leopoldo FORNES Bonavia

b.

.. 117..

~~SECRET/NOFORN~~ LA GICS FILE

148835

00A00 A	148835			
00A00 B	FORNES	201-1867166	BONAVIA	T
00A00 C	CUBA	LEOPOLDO	CA 39	M
00A00 D	CUBA			
00A00 O	KIN WIFE REGINA BACAKOVA 46			
A 99A01 B	FORNES	LEOPOLDO	BONAVIA	T
A 99A01 C	CUBA		CA 38	M
A 99A01 D	CUBA			
00A01 I	WIFE IS CZECH			
A 99A01 O	KIN WIFE REGINA BACAKOVA 46			
00A01 G	MEMBER SECRETARY			
00A01 M	CULTURAL ASSOCIATION OF STUDENTS OF AGRICULTURAL SUGAR ENGI			
58A01 G	ENGR AGRICULTURAL SCIENTIST SINCE CA 62			ENGR/AGRI
58A01 H	CNC			
58A01 M	CUBA		CA 58	OPEN
58A02 M	CSR		CA 58	
58A02 O	STUDENT			
00A01 U	201 SUBGOS			
58A01 U	201 SUBGOS	02		
58A02 U	201 SUBGOS			
A 99A01 U	201 SUBGOS			
A 99A01 W	P-1557			

WAL

VRJ

~~SECRET~~

Leopoldo Agustin PELLA Gerica

f.

00A00 A	151709	LEOPOLDO AGUSTIN	CERICE	T
00A00 B	PELLA		18 DEC 36	M
00A00 C	CUBA			
00A00 D	CUBA			
00A00 E	KIN WIFE MIRIAM FERNANDEZ			
A 99A01 B	PELLA	LEOPOLDO AGUSTIN	CERICE	T
72A01 D		362771459		71
A 99A01 C	CUBA		18 DEC 36	M
A 99A01 D	CUBA			
72A01 E	BRO/PR/NAVY	PEDIUM/5/DR	155	
72A01 F		CAUCASIAN		
71A01 I	KIN SONX OSVEL 71			
72A01 Y	KIN DALG BENISSE PELLA FERNANDEZ 66			
72A01 O	KIN DALG YAMILE PELLA FERNANDEZ 64			
A 99A01 Q	KIN WIFE MIRIAM FERNANDEZ			
00A01 G	EMPLOYED-SUGAR COMPANY 59-66			
00A01 H	INPA			
00A02 G	EMPLOYED CUBA SUGAR 66-66			
00A02 H	MINISTRY OF FOREIGN COMMERCE			
00A03 G	EMPLOYED 66-67			
00A03 H	TRANSPORTATION MINISTRY			
71A01 G	EMPLOYED 52-58			
71A01 H	DODGE AGENCY			

04701778 PAGE 8203 151709
~~SECRET~~ ~~NOFORN~~ LA GICS FILE E2 IMPDET CL BY 063729

***001**

~~SECRET~~ ~~NOFORN~~ LA GICS FILE

151709 CONT.

71A02 G	EMPLOYED 58-59			
71A02 H	BIRD FEED COMPANY			
72A01 G	EMPLOYED			SEA
72A01 H	INP			
72A01 L	NOT MEMBER OF FCC BUT VERY DEFENSIVE OF REGIME			
71A01 M	SPAN MADRID		22 MAR 71	12 APR 71
71A01 Q	TDY			
71A02 N	SPAN MADRID		06 JUN 71	26 SEP 71
71A02 Q	TDY			
72A01 M	CALLE 24 BETWEEN 19 & 21			314
72A01 W	CUBA HAVANA	VEDADO	PR 72	OPEN
72A01 Q	HOME			
00A01 U	201 SLCOS			
00A02 U	201 SLCOS			
00A03 U	201 SLCOS			
71A01 U	201 SLCOS			
71A02 U	201 SLCOS			
72A01 U	201 SLCOS			
A 99A01 U	201 SLCOS			
A 99A01 V	201 SLCOS			

~~SECRET~~

(1/RS)

- 9 -

~~SECRET~~

Leopoldo NUNEZ 01

J.

00A00 A	117927	LEOPOLDO	OL		
00A00 B	NUNEZ	LEOPOLDO	OL		
00A00 C					
A 99A01 B	NUNEZ				
A 99A01 C					
81A01 J	AGENT SUSPECT JUL 61				
04/01/78	PAGE 2491			117927	
		SECRET/NOFORN LA GICS FILE		E2 IMPDET CL BY 063229	

** M11**

SECRET/NOFORN LA GICS FILE
CONT.

117927

61A01 K	CUIS				
61A01 X	CALLED DANGEROUS COMMIE BY SPAN EXILE JOSE MANUEL GARCIA PE				
61A01 Z	AFTER LATTERS TRIP CUBA APR-JUL 61				
61A01 M	ANDRES BELLO AVE, HIF	QUINTA DABORA	JUL 61		OPEN
61A01 N	BRAZ				
61A01 Q	HOME				
61A01 U	GARCIA PERUJERA	DFPA-60276	201-765470		8 AUG 61
61A01 W	DEBRIEFING OF GARCIA WALKIN	13 JUL 61			
A 99A01 U	GARCIA PERUJERA	DFPA-60276	201-765470		8 AUG 61
A 99A01 W	DEBRIEFING OF GARCIA WALKIN	13 JUL 61			

release

~~SECRET~~

~~SECRET~~

- 10 -

B786729	LEOPOLDO ARAUSO BERNA	CUBA	CAN CUBA	080666	ZZM 0323
B786730	LEOPOLDO ARAUSO BERNA	CUBA	CSR EIRE	080666	ZZM 0323
B786731	LEOPOLDO ARAUSO BERNA	CUBA	EIRE CAN	080666	ZZM 0323
B786732	LEOPOLDO ARAUSO BERNA	CUBA	EIRE CAN	080666	ZZM 3526
B786734	LEOPOLDO ARAUSO BERNA	CUBA	CSR EIRC	080666	ZZM 3526
B786733	LEOPOLDO ARAUSO BERNA	CUBA	CAN CUBA	090666	ZZM 3526
F819808	LEOPOLDO FRUNO	CUBA	CAN CUBA	170970	ZZM 9637
F819809	LEOPOLDO FRUNO	CUBA	CSR CAN	170970	ZZM 9637

~~SECRET~~ E2 IMPDET CL BY 008564

09/01/78 PAGE 099

TRAVEZ - LEOPOLDO

*GRID PC

~~SECRET~~

REC NO	N-A-M-E	CITZ	DOB	OCC.	P.P. NO	FROM	TO	A/D	DAY	A/D	TP	DOC REF	I S
B786735	LEOPOLDO FORNES	CUBA		CSR	CUBA			130364				0007574	
F162319	LEOPOLDO JUNCO	CUBA		ARTS	127121	DWIN	TRIM	100369				MUSA 1262	
F162320	LEOPOLDO JUNCO	CUBA		ARTS	127121	TRIM	BWIN	100369				MUSA 1262	

release

LEOPOLDO	ARAUJO	BERNAL	T 117898	CUBA	CUBA	CA 16	MEMBER	MIR 6-2	201-0771754
LEOPOLDO	ARIZA	MIDALGO	T 151411	CUBA	CUBA		COURIER		
LEOPOLDO	CINTEAS	FRIAS	T 136751	CUBA	CUBA	CA 41			

~~SECRET/NOFORN~~ E2 IMPDET CL BY 003729

04/01/78 PAGE 00252

CUIS Run

~~SECRET/NOFORN~~

LA GICS GIVEN NAME INDEX

GIVEN NAME	PATRONYMIC	MATRONYMIC	T/N	M.D.	NO	CITZ	POB	DOB	INTEL OCCUPATION	INTEL ORG	201 NUMBER
LEOPOLDO	FIGUARELLA		T	122184		VENE			AGENT SUSPECT	CUIS	
LEOPOLDO	FIGUEIREDO		T	131962		BRAZ			CONTACT	CUIS DGI	
LEOPOLDO	FORNES	BONAVIA	T	148835		CUBA	CUBA	CA 38			201-0867746
LEOPOLDO	GONZALEZ	GONZALEZ	T	120304		CUBA	CUBA	CA 21	AGENT	CUIS DSE	
LEOPOLDO	HERNANDEZ	OL	T	117927					AGENT SUSPECT	JU CUIS	
LEOPOLDO	BORRIGUEZ		T	109492		NICA?			AGENT SUSPECT	CUIS DGI?	
LEOPOLDO	AGUSTIN PELLA	BERICE	T	151709		CUBA	CUBA	18 DEC 36			

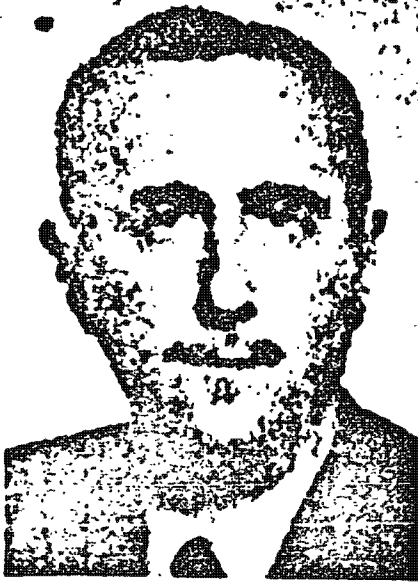

SECRET



Jose Angel BUSTAMENTE O'Leary ca. 1963

SECRET