

This document is made available through the declassification efforts
and research of John Greenewald, Jr., creator of:

The Black Vault



The Black Vault is the largest online Freedom of Information Act (FOIA)
document clearinghouse in the world. The research efforts here are
responsible for the declassification of hundreds of thousands of pages
released by the U.S. Government & Military.

Discover the Truth at: <http://www.theblackvault.com>

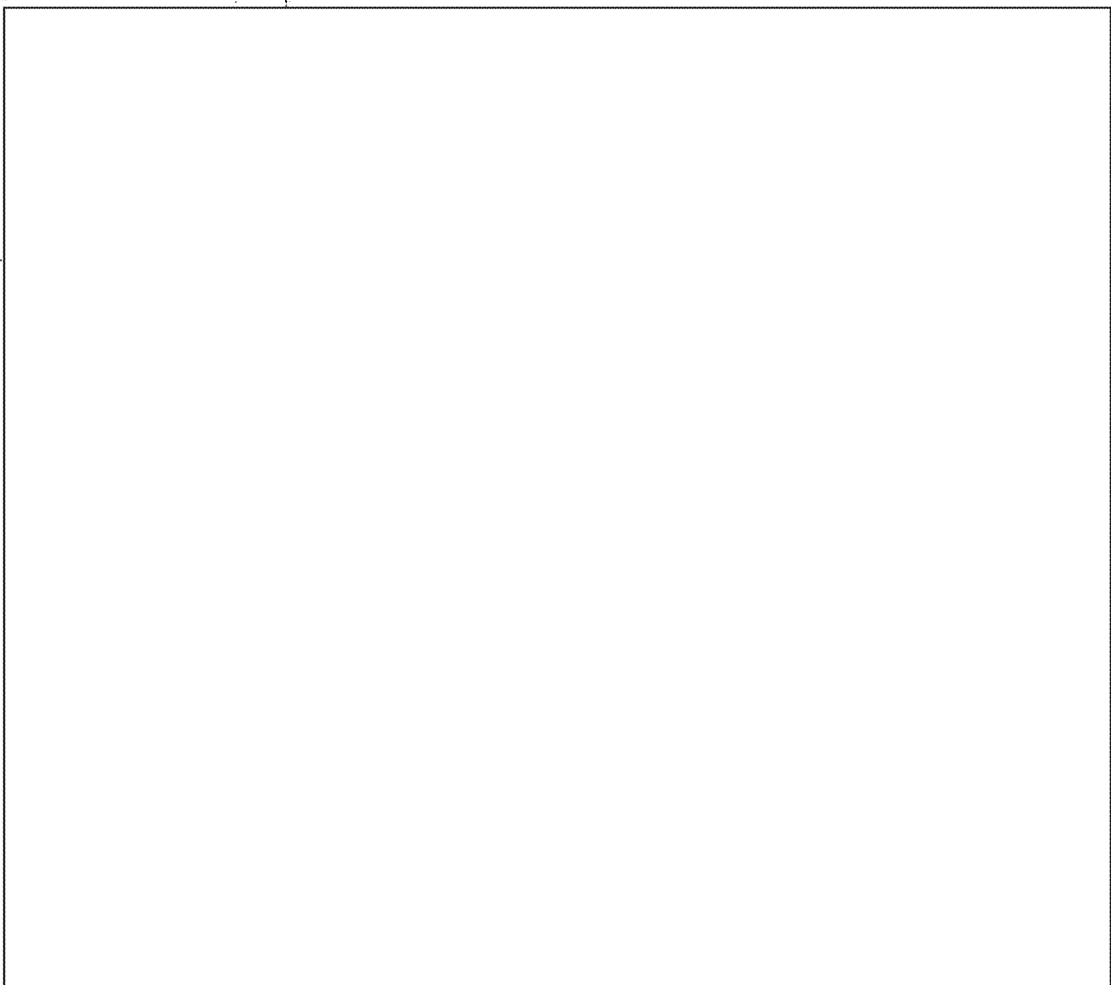

201-955296

Closed

File in next

volume.

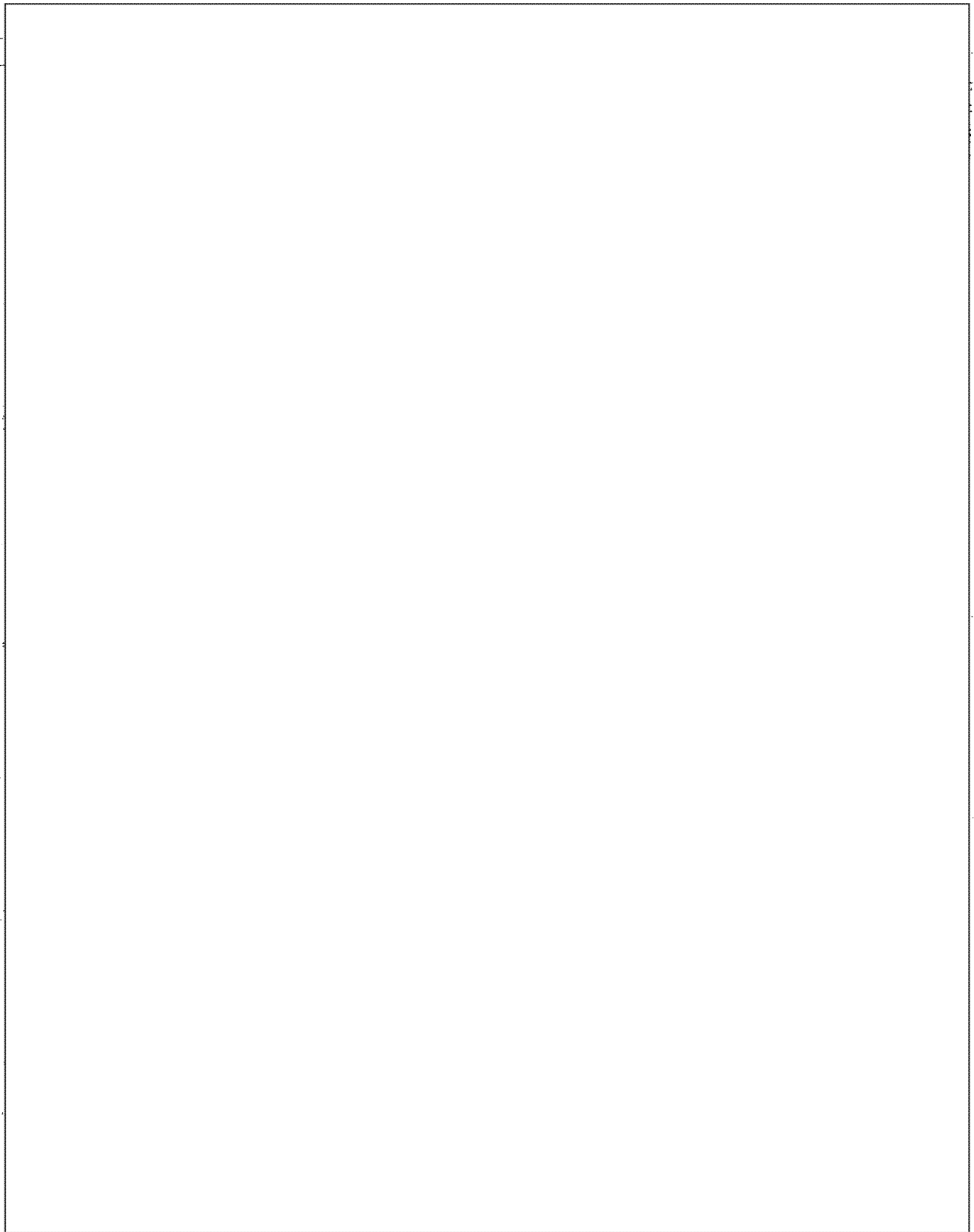



SECRET		CLASSIFICATION
TO: Chief, Western Hemisphere Division		NO FOREIGN DISSEM
INFO: Chief, Europe Division		ONLY QUALIFIED PERSONNEL
FROM: Chief of Station, WII/Miami		FOR DISSEM
SUBJECT: TYPIC/QUIROZ/Unidentified Cuban		

[Redacted]

[Redacted] on 23 September [Redacted] told AMAUTO-1 that there was an unidentified Cuban [Redacted] who is preparing a study on [Redacted] firms trading with Cuba. AMAUTO-1 immediately suspected that this Cuban was an agent of RVROCK and suggested that [Redacted] get to know this person

[Redacted]

Howard R. SACODER
Howard R. SACODER

Distribution:
2 - C/WHD
2 - C/EUR [Redacted]
2 - COS/WII, Miami

OS 0077

FILE AMAUTO-1

CROSS REFERENCE TO	DISPATCH SYMBOL AND NUMBER OSMA-25535	DATE 2 October 1969
	CLASSIFICATION SECRET	MESSAGE NUMBER

CABLE SECRETARIAT DISSEMINATION

CLASSIFIED MESSAGE TOTAL COPIES 25

ROUTING AND/OR INITIALS SEEN BY

PERSON/UNIT NOTIFIED

ADVANCE COPY ISSUED PLOTTED

BY: _____ AT: _____

DISSEM BY: 7 PER: _____

SECRET
(When Filled In)

1	5
2	6
3	7
4	8

REPRODUCTION OF THIS COPY PROHIBITED

INDEX: YES NO

CLASSIFY TO CS FILE NO. _____

X-REF TO CS FILE NO. _____

FILE NO. RETURN TO _____ BRANCH _____

ACTION UNIT: WH8 FILE, VR FILE, VR

ACTION NO. 782 CI/PA FILE

OFFICE EUR6 CI/PA/CS/CI/CS

26 SEP 69 IN 53062

SECRET 261334Z SEP 69 CITE [redacted] 9655

DIRECTOR INFO WH/MIAMI

TYPIC AM:UTO

REF: DIRECTOR 48647

1. AMAUTO-1 RETURNED [redacted] FROM HOME LEAVE ON 18 SEPTEMBER. WIFE AND FAMILY ARRIVED [redacted] 17 SEPTEMBER. OUTIMID-REPORTED AMAUTOS PLAN REMAIN [redacted] FOR AT LEAST ANOTHER YEAR AND POSSIBLY TWO. WIFE PREGNANT WITH SIXTH CHILD.

2. STATION WILL SUBMIT OUR VIEWS ON AMAUTO-1 AFTER REVIEW YOUR DISPATCH.

3. FILE 201-735296.

SECRET

mw

AM	JB
AB	V
18	
25	
28	
OUTIMID	
28	
C/WH/2	

CS COPY SECRET

201-735296
26 Sep 69

DEPARTMENT OF STATE DOCUMENT
DATE: 26 SEPTEMBER 1969
CLASSIFICATION: CONFIDENTIAL
SUBJECT: NONE GIVEN
FILE NUMBER: TELEGRAM # 67091

MSG: [redacted]
INSTR: WH/COG/OPS
AT: 1819
DATE: 23 SEPTEMBER 1969

REF ID: A66000
TOTAL COM: 26

SECRET

ROUTING AND/OR INITIALS - SEEN BY	
1	5
2	6
3	7
4	8

CABLE SECRETARIAT DISSEMINATION: INDEX NO INDEX RETURN TO _____ BLANCH FILE RID
IT: 30 PIA # _____ FILE IN CS FILE NO. _____

CONF: WH8 FILE: VR. Milan EUR6 DAP ADOP CSDC FZ CI C/OPS

(classification) **SECRET** (date and time filed) 24-19 05z Sep 69 (ref) CITE DIRECTOR 40647 (refc)

TO: [redacted] INFO: WH/MIAMI

TYPIC AMAUTO

- REFS: A. OSLA-24926
B. [redacted] 9234 (IN 19794)
C. [redacted] 9263 (IN 22677)

1. EQS STILL INTERESTED AMAUTO-1 AS POTENTIAL RECRUITMENT TARGET. INTERESTED PARTICULARLY HIS PRESENT STATUS. ACCORDING QUTIMID REPORT MARCH 69 (REF A) SUBJECT INTENDED DEPART [redacted] PCS AUG 69. REF B REPORTED SUBJECT HAD DEPARTED [redacted] 4 AUG BUT NO EQS INFO HIS DEPARTURE PCS. LATEST INFO (REF C) REPORTED SUBJECT WAS ON HOME LEAVE, THEREFORE ASSUME HE WILL RETURN [redacted] SOON.

2. [redacted] PREPARING DISPATCH CONCERNING OUR RENEWED INTEREST AMAUTO-1, ASSUMING HE INTENDS RETURN [redacted] TO CONTINUE ASSIGNMENT. [redacted] MEANWHILE, [redacted] WOULD APPRECIATE STATION VIEWS, RENEW APPROACH TO SUBJECT; ALSO

AN JB
AB X
IN
FB
BX
DEPTD
[initials]
[initials]

(CONTINUED)

CS COPY

201-735296
24 Sep 69

RELEASING OFFICER

COORDINATING OFFICERS

SECRET

GROUP 1
Excluded from automatic
downgrading and
declassification

AUTHENTICATING OFFICER

REPRODUCTION BY OTHER THAN THE ISSUING OFFICE IS PROHIBITED.

COPY NO.

5
4
3
2
1

5
4
3
2
1

MESSAGE FORM
TOTAL COPIES:

SECRET

ROUTING APPROVOR INITIALS - SEEN BY	
5	
6	
7	
8	

NO:
NIT:
IT:
ATE:

OCT 1 3 17 PM '64

ABLE SECRETARIAT DISTRIBUTION
RID/EDI

INDEX NO INDEX RETURN TO _____ BRANCH FILE RID
 FILE IN CS FILE NO. _____

ONP:

FILE - VA.

(classification)

(date and time filed)

(initials)

(number)

SECRET

CITE DIRECTOR

7 4064 7

PAGE TWO

POTENTIAL STATION ASSETS WHICH WE COULD USE AS AVENUE FOR
APPROACH AMAUTO-1.

3. WISH TO EXPRESS OUR APPRECIATION TO STATION AND QUSEQUINS
FOR PAST INITIATIVE AND GOOD REPORTING RE AMAUTO CASE.

4. FILE: 201-735296.

END OF MESSAGE

C/WH/CCG

E/IB

[Redacted]

C/E/PI/CI

Robert
WILLIAM V. BROE
C/WH/D

COMMUNICATIONS OFFICERS

SECRET

RELEASING OFFICER

AUTHENTICATING OFFICER

REPRODUCTION BY OTHER THAN THE ISSUING OFFICE IS PROHIBITED.

COPY NO.

NEED TO DO A DISPATCH TO CAPTURE INFORMATION ON RECENT RECENT INTERVIEW IN AMBITO-1
AS A POTENTIAL RECRUITMENT TARGET.

3 ITEMS OF INTEREST - VULNERABILITIES:

1. HIS DESIRE FOR EXPENSIVE ITEMS AND GOOD LIVING (MONEY)
2. MEDICAL PROBLEM - POSSIBLE SOURCE OF INQUIRY THAT
WOULD CAUSE HIM TO HELP.
3. HIS DESIRE TO WORK IN INDUSTRY -

CABLE SECRETARIAT DISSEMINATION		CLASSIFIED MESSAGE	TOTAL COPIES <i>24</i>	ROUTING AND/OR INITIALS SEEN BY	
PERSON/UNIT NOTIFIED		SECRET (When Filled In) <small>EXCLUDE FROM AUTOMATIC DOWNGRADING AND DECLASSIFICATION</small>		1	5
ADVANCE COPY <input type="checkbox"/> ISSUED <input type="checkbox"/> SLOTTED				2	6
BY: _____ AT: _____				3	7
DISSEM BY <i>7</i> PER _____				4	8
ACTION UNIT		REPRODUCTION OF THIS COPY PROHIBITED		INDEX: <input type="checkbox"/> YES <input type="checkbox"/> NO	
WH8		FILE, VR		CLASSIFY TO CS FILE NO. _____	
782		C/A/A FILE		X-REF TO CS FILE NO. _____	
		<input type="checkbox"/> FILE RD <input type="checkbox"/> RETURN TO _____		BRANCH _____	

26 SEP 69 IN 53062

SECRET 261334Z SEP 69 CITE [] 9655

DIRECTOR INFO WH/MIAMI

TYPIC AMAUTO

REF: DIRECTOR 40647

1. AMAUTO-1 RETURNED [] FROM HOME LEAVE ON 18 SEPTEMBER. WIFE AND FAMILY ARRIVED [] 17 SEPTEMBER. QUTIMID REPORTED AMAUTOS PLAN REMAIN [] FOR AT LEAST ANOTHER YEAR AND POSSIBLY TWO. WIFE PREGNANT WITH SIXTH CHILD.
2. STATION WILL SUBMIT OUR VIEWS ON AMAUTO-1 AFTER REVIEW YOUR DISPATCH.
3. FILE 201-735296.

SECRET

SECRET



REC'D O CSEC O.C. (7)

SECRET

CABLE SECRETARIAT DISSEMINATION CLASSIFIED MESSAGE TOTAL COPIES ROUTING AND/OR INITIALS-SEEN BY

PERSONNEL NOTIFIED ADVANCE COPY <input type="checkbox"/> ISSUED <input type="checkbox"/> SLOTTED BY: _____ AT: _____ DISSEM BY: <u>7</u> PER: _____ ACTION UNIT: <u>WH 8</u> FILE, VR ACTION NO. <u>372</u>	SECRET (When Filled In)		1	5
	REPRODUCTION OF THIS COPY PROHIBITED		2	6
	INDEX: <input type="checkbox"/> YES <input type="checkbox"/> NO		3	7
	CLASSIFY TO CS FILE NO. _____ CLASSIFY TO CS FILE NO. _____		4	8

FILE RD RETURN TO _____ BRANCH _____

REASON EUR to CI CI/ops F12

SECRET 231446Z SEP 69 CITE [] 9624

DIRECTOR INFO WH/MIAMI

23 SEP 69 IN 50289

TYPIC WATCHLIST

1. [] AND []

[] ARRIVED [] 18 SEPT

2. FILE: 65-120-20

SECRET

0111

SECRET

SECRET
(When Filled In)

DOCUMENT TRANSFER AND CROSS REFERENCE			
SUBJECT OF DOCUMENT		DOCUMENT IDENTIFICATION	
		2. RI FILE NO.	
		3. DISPATCH OR SOURCE DOC. SYMBOL NO.	4. DATE
		7. SOURCE CRYPTONYM	8. DATE OF INFO. 9. EVALUATION
5. ANALYST	6. DATE PROCESSED	10. DISSEMINATED IN	11. DATE
DOCUMENT DISPOSITION			
12. CROSS REFERRED TO THIS FILE		13. TRANSFERRED TO RI FILE NO.	
PERTINENT INFORMATION			
14.			
<div data-bbox="467 697 1256 1064" style="border: 1px solid black; width: 470px; height: 172px; margin: 0 auto;"></div> <p>R 6909181350</p> <p>FILE IN 201-<u>735296</u></p>			
15. FILE THIS FORM IN FILE NO.			

CABLE SECRETARIAT DISSEMINATION CLASSIFIED MESSAGE TOTAL COPIES 0

PERIOD UNIT NOTIFIED

SECRET (When Filled In)

GROUP 1

1	5
2	6
3	7
4	8

ADVANCE COPY ISSUED SLOTTED

REPRODUCTION OF THIS COPY PROHIBITED

INDEX: YES NO

CLAIMIFY TO CS FILE NO. _____

X-REF TO CS FILE NO. _____

DISSEM BY 7 P.M. 0

ACTION UNIT FILE, VR *Rajan EUR 6 F12 C/OPS*

ACTION NO. 664

SECRET 131239Z AUG 69 CITE [] 9263 []

DIRECTOR INFO WH/MIAMI

TYPIC

22677
13 Aug 69 in 22677

1. REQUEST TRACES INCLUDING AMOT ON []

[] SUBJ
CURRENTLY ACTING [] WHILE []

[] ON HOME LEAVE.

2. FILE 201-733544.

SECRET

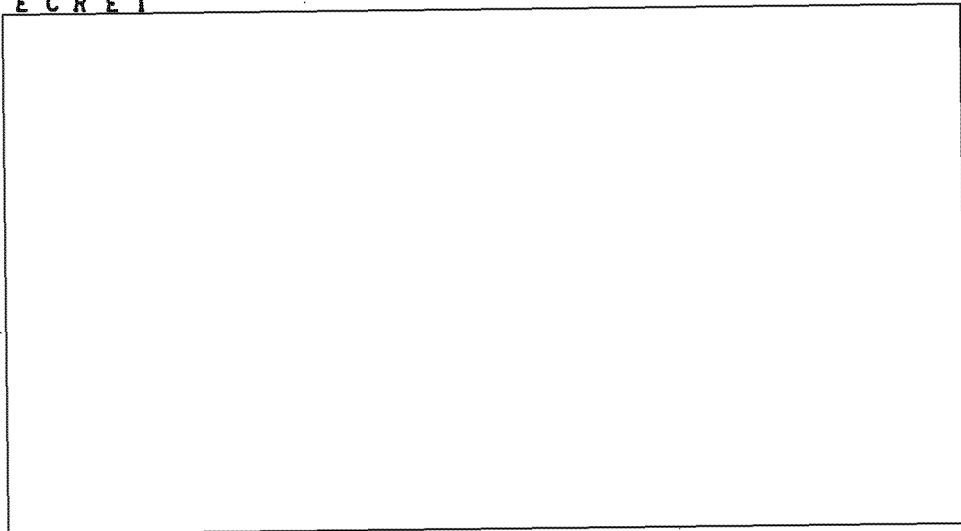

62920

SECRET

CABLE SECRETARIAT DISSEMINATION CLASSIFIED MESSAGE TOTAL COPIES 3 ROUTING AND/OR INITIALS SEEN BY

PERMANENT NOTIFIED

SECRET (When Filled In) GROUP 1
EXCLUDED FROM AUTOMATIC
 DOWNGRADING AND
 DECLASSIFICATION

1	5
2	6
3	7
4	8

ADVANCE COPY ISSUED PLOTTED

REPRODUCTION OF THIS COPY PROHIBITED

INDEX: YES NO

CLASIFFY TO CS FILE NO. _____

X-REF TO CS FILE NO. _____

DISSEM BY: _____ PER: _____

FILE NO RETURN TO _____ BRANCH _____

ACTION UNIT

11/18 FILE, VR EURG, R/AN, F12, C/IC2, C/OPS

ACTION NO. 103

SECRET 182055Z AUG 69 CITE WH/MIAMI 4945 18 AUG 69 IN: 25849

DIRECTOR [REDACTED]

TYPIC

REF: [REDACTED] 9263 (w 22677)

E mmy

1. [REDACTED] (201-733544) ARRIVED

[REDACTED] IN AUGUST

63 [REDACTED] 10169, 20 AUGUST 63, AND [REDACTED] 5834, 24 AUGUST 63).

RETURNED [REDACTED] IN AUGUST 64 (MACHINE TRAVEL

LISTING). ATTENDED WORLD CONFERENCE ON AGRARIAN REFORM

[REDACTED]

2. NO ADDITIONAL AMOT TRACES. DIRECTOR: ABOVE DOCUMENTS WHICH NOT AVAILABLE STATION FILES MAY CONTAIN ADDITIONAL INFO ON SUBJECT.

3. FILE: 201-733544.

SECRET

SECRET

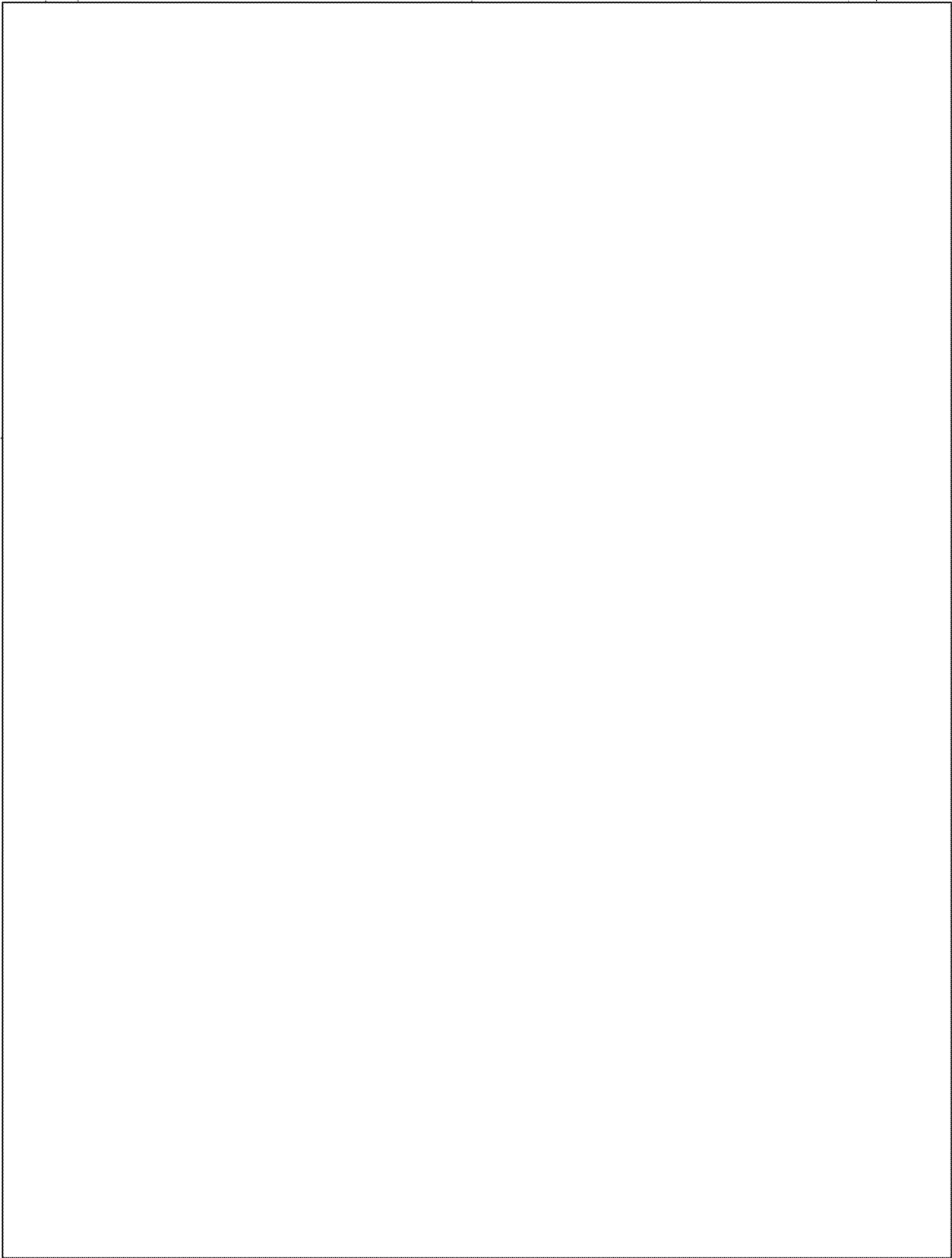

CABLE SECRETARIAT DISSEMINATION PERSONNEL NOTIFIED		CLASSIFIED MESSAGE	TOTAL COPIES	DISTRIBUTING AND/OR INITIALS - SEEN BY	
		SECRET (When Filled In)	GROUP 26		6
ADVANCE COPY <input type="checkbox"/> ISSUED <input type="checkbox"/> SLOTTED <input type="checkbox"/>		REPRODUCTION OF THIS COPY PROHIBITED		2	7
BY: _____ AT: _____ 2		INDEX: <input type="checkbox"/> YES <input type="checkbox"/> NO		3	8
DISSEM BY: <u>30</u> PER _____		CLASSIFY TO FILE NO _____		4	9
ACTION		R-REF TO FILE NO _____		5	10
<input type="checkbox"/> RID COPY		FILE RID <input type="checkbox"/> RET TO _____			
<u>WH8</u>		BRANCH <input type="checkbox"/>			
<u>805</u>		DESTROY <input type="checkbox"/> SIG. _____			
		INFO. _____			
		FILE NO. <u>R/WH</u>			
		<u>EURG FZ CI CLKPS CLKC</u>			
		<u>DDP HODP CSDD</u>			

SECRET 101630Z JUL 69 CITE [] 8970 [] 69 M O 1275

DIRECTOR INFO ROME
TYPIC AMBGEWN AMCAGE HTA OIM ID

1. AMCAGE-1 ADVISED AMAUTO-1 6 JULY HE

PLANNED GO [] 7 JULY. DURING BRIEF
TO
SPOVER AT [] AIRPORT INTENDED TO MEET

[] COMPANY WHOM WILL
ACCOMPANY [] WISHED TO INTRODUCE
AMAUTO-1 TO THIS MAN.

2. FILE 201-759701.

SECRET

SECRET

File:
AMAUTO-1

SPAIN

FROM: EMMY PRYOR:rk
UNIT: WH/COG OPS
EXT: 7144 R. 1819
DATE: 10 JULY 1969

MESSAGE FORM
TOTAL COPIES
SECRET

ROUTING AND INITIALS - SEE PD	
1	
2	
3	
4	

CABLE SECRETARIAT DISSEMINATION
 INDEX NO INDEX RETURN TO BRANCH FILE RND
 BY 2 PER 9 FILE IN CB FILE NO. _____

CONF: /WH 8 FILE: VR. ADD, CLEURS, C/CI, C/FLA

(classification) **SECRET** (date and class filed) 11 15 4:25 69 (title) Ernie (reference number) 19797

TO: INFO: WH/MIAMI

RYBAT TYPIC AMROSE AMBEDEW

REFS: A. OSMA 25059, 21 APRIL 1969
 B. DIRECTOR 16159
 C. 8882 (IN 92987)

1. PHOTOS FORWARDED WITH REF A SHOWN TO AMBEDEW-1 WHO IDENTIFIED FOLLOWING, NUMBERED PER REF

2. ALTHOUGH A-1 THOUGHT PHOTO NO. 2 LOOKED VERY FAMILIAR, HE UNABLE IDENTIFY. DID NOT RECOGNIZE ANY OF REMAINDER PHOTOS.

3. BASED ON FACT PHOTOS SUBMITTED WITH REF A REPRESENT SMALL PERCENTAGE NUMBER

5
4
3
2
1

RELEASING OFFICER

COORDINATING OFFICER

SECRET

GROUP 1
Excluded from automatic
downgrading and
declassification

AUTHENTICATING OFFICER

REPRODUCTION BY OTHER THAN THE ISSUING OFFICE IS PROHIBITED.

COPY NO.

MESSAGE FORM
TOTAL COPIES:

SECRET

ROUTING AND/OR INITIALS		DATE	BY
1			
2			
3			
4			

ORIG:
UNIT:
EXT:
DATE:

CABLE SECRETARIAT DISSEMINATION

BY _____ PER _____

CONF: _____

INDEX NO INDEX RETURN TO _____ BRANCH FILE NO.

FILE IN CS FILE NO. _____

FILE NO. _____

(classification)

(date and time filed)

(office)
(reference number)

SECRET

CITE DIRECTOR

TO PAGE TWO

719794

[Redacted]

4. NO INDEX. FILE 19-6-139/4.

END OF MESSAGE

5
4
3
2
1

[Redacted]

C/WH/COG

[Redacted]

[Redacted]

C/E/FI/CI

E/IB

[Redacted]

WILLIAM V. BROE
for C/WH

COORDINATING OFFICERS

RELEASING OFFICER

SECRET

GROUP 1
Excluded from automatic
downgrading and
declassification

AUTHENTICATING OFFICER

REPRODUCTION BY OTHER THAN THE ISSUING OFFICE IS PROHIBITED.

COPY NO.

SECRET
(When Filled In)

DOCUMENT TRANSFER AND CROSS REFERENCE

SUBJECT OF DOCUMENT		DOCUMENT IDENTIFICATION			
		2. RI FILE NO.			
		3. DISPATCH OR SOURCE DOC. SYMBOL NO.	6. DATE		
		7. SOURCE CRYPTONYM	8. DATE OF INFO.	9. EVALUATION	
5. ANALYST	6. DATE PROCESSED	10. DISSEMINATED IN	13. DATE		
DOCUMENT DISPOSITION					
12. CROSS REFERRED TO THIS FILE			13. TRANSFERRED TO RI FILE NO.		
PERTINENT INFORMATION					
14.					
<div data-bbox="421 766 1255 1092" style="border: 1px solid black; width: 500px; height: 150px; margin: 0 auto;"></div>					
WAS 201-353964					
R 6908180632					
FILE IN 201- <u>735296</u>					
15. FILE THIS FORM IN FILE NO.					

CABLE SECRETARIAT DISSEMINATION PERSONNEL NOTIFIED		CLASSIFIED MESSAGE	TOTAL COPIES (15)	DATE AND/OR INITIALS - SEEN BY
NH		SECRET (When Filled In)	GROUP	6
ADVANCE COPY <input checked="" type="checkbox"/> ISSUED <input checked="" type="checkbox"/> SLOTTED		REPRODUCTION OF THIS COPY PROHIBITED	2	7
BY: <u>8</u>	AT: <u>1300</u>	INDEX <input type="checkbox"/> YES <input type="checkbox"/> NO	3	8
DISSEM BY: <u>3</u> PER <u>8</u>		CLASSIFY TO FILE NO _____	4	9
ACTION <u>slwH8</u>	<input type="checkbox"/> RID COPY	X-REF TO FILE NO _____	5	10
701		FILE NO <input type="checkbox"/> RET. TO _____	PRECEDENCE	
		BRANCH <input type="checkbox"/> DESTROY <input type="checkbox"/> SIG		
		INFO FILE NO <u>drldo, clars, dca, c/fz</u>		

SECRET 101203Z MAY 69 CITE [] 8368

IMMEDIATE DIRECTOR INFO PRIORITY WH/MIAMI

10 MAY 69 IN 55419

RYBAT TYPIC AMMEDIA QUITIMID AMAGONIZE

REF: DIRECTOR 00167

1. ALL QUITIMID INFO CHECKED THRU EARLY MORNING HOURS 19 MAY. LATE EVE CALL TO HOTEL BY AMAGONIZE-1 REPORTED AMMEDIA-1 NOT YET ARRIVED [] AMAGONIZE-1 INDICATED IN CONVERSATION WITH AMAUTO-1 WIFE THAT HAD CALLED AMMEDIA-1 [] EITHER 6TH OR 7TH AND THEY REPORTED HE HAD LEFT [] CONVERSATIONS BETWEEN AMAGONIZE-1 AND AMAUTO-1 WIFE SHOW BEWILDERMENT AND CONCERN NON ARRIVAL AMMEDIA-1. CONVERSATION LATE EVE 8 MAY AMAUTO-1 WIFE ASKED "JOKINGLY" IF HE MIGHT NOT HAVE DEFECTED.

2. AMAUTO-1 HAS STARTED AFFAIR WITH AMAGONIZE-1 LAST TWO NIGHTS. NIGHT 8TH SUPPOSEDLY WORKING LATE BUT TOGETHER. AT 0100 HRS 10TH AMAUTO-1 WENT TO APT AMAGONIZE-1 AFTER OFFICIAL FUNTION. BEING UNUSUALLY NICE TO EACH OTHER ON PHONE LAST COUPLE DAYS.

3. AMAGONIZE-1 NOW WORRIED AMMEDIA-1 MIGHT BE SECRETLY [] WATCHING HER MOVEMENTS. CLAIMS ON PREVIOUS OCCASION [] OBSERVED HER MOVEMENTS FOR FOUR DAYS BEFORE CONTACTING HER.

4. UNABLE MAKE OTHER CONFIRMATION ARRIVAL AMMEDIA-1

SECRET

File:
AMAUTO-1

CABLE SECRETARIAT DISSEMINATION PERSON OR FUNCTION	CLASSIFIED MESSAGE	TOTAL COPIES	ROUTING AND/OR INITIALS SEEN BY	
ADVANCE COPY <input type="checkbox"/> ISSUED <input type="checkbox"/> SLOTTED BY _____ AT _____ 2 DISSEM BY _____ PER _____ 8 ACTION <input type="checkbox"/> RID COPY	SECRET <small>(When Filled In)</small> REPRODUCTION OF THIS COPY PROHIBITED	<small>GROUP</small> 1 2 3 4 5	6	
			7	
			8	
			9	
			10	
INDEX <input type="checkbox"/> YES <input type="checkbox"/> NO CLASSIFY TO FILE NO _____ A-REF TO FILE NO _____ FILE RID <input type="checkbox"/> REF. TO _____ BRANCH <input type="checkbox"/> DESTROY <input type="checkbox"/> BIO		INFO. FILE, VR:		

PAGE 2 8368 S E C R E T
 WITHOUT DIRECT QUESTION TO QUSEQUINS WHICH BELIEVE NOT ADVISE-
 ABLE. WILL KEEP YOU INFORMED NEW DEVELOPMENTS.

S. FILE: 201-353964

S E C R E T

SECRET

Handwritten notes at the top of the page, possibly including a date and time.

SECRET

PRIORITY

00 70 50211789
INFO: WH/MIAMI

CHE DIRECTOR 00167

RYBAT TYPIC AMBROGN AMBEDIA

REF: 8337 (IN 53617)

1. WILL SEND AMBROGN/1 (IDEN) ON FIRST AVAILABLE FLIGHT UPON CONFIRMATION AMBEDIA/1 VISIT
2. FILE 201-353964.

END OF MESSAGE

C/E/PI/CI /

C/WH/COG

E/IR

Signature
WILLIAM V. BROE
C/WH

ISSUING OFFICER

COORDINATING OFFICER

SECRET

REPRODUCTION BY OTHER THAN THE ISSUING OFFICE IS PROHIBITED

AUTHENTICATING OFFICER

COPY NO.

REPRODUCTION BY OTHER THAN THE ISSUING OFFICE IS PROHIBITED

SECRET

TO: [redacted] FROM: [redacted]

SUBJECT: *Charles [redacted] [redacted] [redacted] [redacted]*

SECRET

00 20 512 [redacted]

00168
CHIEF DIRECTOR

PRIORITY [redacted] INFO: WH/BIAM

RYBAT TYPIC AMBROWN AMBEDIA

REF: DIRECTOR 00167

1. IDEN IS [redacted]

[redacted]

PRESENT; FRIEND AND BENEFACTOR [redacted]

SINCE MID-FORTIES WHEN BOTH WORKED FOR HIM [redacted]

[redacted] RECENTLY ASSURED [redacted] THAT THEIR

FRIENDSHIP REMAINS AS WARM AS EVER. DESCRIPTION: APPARENT AGE 55;

FIVE FEET TEN INCHES, 200 LBS; GREY HAIR, STRAIGHT, FULL; BROWN EYES;

NATURALIZED US CITIZEN. [redacted]

[redacted]

2. 201-353964.

END OF MESSAGE

CABLE SEC: Pls ref attached cable.

[redacted]

/WH/COG

C/E/PI/CI

E/IB

[redacted]

WILLIAM V. BROE
C/WRD

RELEASING OFFICER

[redacted]

COORDINATING OFFICER

GROUP 1
Excluded from automatic
downgrading and
declassification

AUTHENTICATING
OFFICER

REPRODUCTION BY OTHER THAN THE ISSUING OFFICE IS PROHIBITED.

COPY NO.

		SECRET (When Filled In)		1		6	
		REPRODUCTION OF THIS COPY PROHIBITED		2		7	
ADVANCE COPY <input checked="" type="checkbox"/> ISSUED <input type="checkbox"/> SLOTTED		INDEX <input type="checkbox"/> YES <input type="checkbox"/> NO		3		8	
BY <u>D</u> AT <u>2025</u> E		CLASSIFY TO FILE NO _____		4		9	
D-SEEM BY <input checked="" type="checkbox"/> PER _____		R-REP TO FILE NO _____		5		10	
ACTION <u>C/WH8</u> <input type="checkbox"/> RID COPY		FILE NO <input type="checkbox"/> RET TO _____		BRANCH <input type="checkbox"/>		DESTROY <input type="checkbox"/> SIG	
<u>559</u> <u>C/F12</u>		FILE NO. <u>CLEURS, C/SBS, C/RISD, ADDP, DDP, C/CI</u>		PRECEDENCE			

SECRET 301835Z APR 69 CITE [] 0275 (FORWARD ACTING)
 30 APR 69 IN 48023

PRIORITY DIRECTOR INFO WH/MIAMI
 RYBAT TYPIC REDCOAT AMAGONIZE

1. SINCE 24 APRIL QUTIMID HAS REPORTED MORE THAN SEVEN HOURS OF REVEALING CONVERSATIONS BETWEEN AMAGONIZE-1 AND WIFE AMAUTO-1 ON SUDDEN RECALL OF FORMER. CONVERSATIONS TOTALLY INDISCREET AND EXPOSE EXTRAORDINARY AMOUNT INFO ON SUPPOSED REASONS FOR RECALL AND ITS APPARENT CONNECTION WITH AMBEDEW-1 AFFAIR. CANNOT EMPHASIZE ENOUGH THE BITTERNESS VOICED BY AMAGONIZE-1 OVER URGENT RECALL. [] INSISTED SHE TAKE FIRST FLIGHT PBRUMEN WHICH SCHEDULED 5 MAY, ALTHOUGH AMAUTO-1 HAD CABLED [] FOR EXTENSION DEPARTURE DATE TO 13 MAY.

2. FOLLOWING ARE THEIR SUPPOSITIONS REVEALED BY QUTIMID FOR SUDDEN RECALL:

A. AS FREQUENTLY REPORTED AMAGONIZE-1 HAS VOICED DISPLEASURE WITH WORKING CONDITIONS [] AND [] ACCORDING QUTIMID IS MAJOR FRICITION BETWEEN AMAUTO-1 AND AMAGONIZE-1. (SHE USED BEFORE MOST COMPLAINTS VOICED TO WIFE AMAUTO WHO CERTAINLY KEEPING HER HUSBAND INFORMED.)

SECRET

GROUP UNIT NOTIFIED

SECRET
(When Filled In)

GROUP
SELECT FOR AUTOMATIC
DOWNGRADING AND
DECLASSIFICATION

1	6
2	7
3	8
4	9
5	10

REPRODUCTION OF THIS COPY PROHIBITED

ADVANCE COPY ISSUED SLOTTED

INDEX YES NO

CLASSIFY TO FILE NO _____

BY _____ AT _____ Z

DISSEM BY _____ PER _____

ACTION RID COPY

FILE RID RET. TO _____ BRANCH DESTROY SIG.

INFO FILE NR.

PAGE 2 [] 8075 S E C R E T

IN ADDITION, AMAGONIZE-1 NEVER HAD GOOD RELATIONSHIP WITH AMADRIFT-1, WHO NOW IN PRISON, AND HE PROBABLY WAS TOLD [] ABOUT AMAGONIZE-1 BEHAVIOR.

B. WIFE AMANTO-1 SUGGESTED THAT RECALL PROBABLY STEMS FROM GENERAL PRECAUTION TO PREVENT FUTURE AMBDEW-1 TYPE DEFECTIONS. THESE CONVERSATIONS LEAVE NO DOUBT THAT AMBDEW-1 AFFAIR HAS CAUSED WIDESPREAD AND DEEP CONCERN [] AMAGONIZE-1 COMMENTED SHE SURE [] THINKS THAT VULNERABILITIES WHICH CAUSED AMBDEW-1 DEFECTION ARE ALSO PRESENT IN HER CASE. NOTE NO MENTION NAME AMBDEW-1 BUT MANY REFS TO DEFECT^PION, "SERIOUS HAPPENING^{PE} [] DESERTION, ETC.

C. AMAGONIZE-1 SUSPECTS [] ALSO CONSIDERS ^{HER} [] A RECRUITMENT TARGET BECAUSE OF UNEXPECTED INVITATIONS BY AMAGONIZE-2 AND QUAXE-1 (AND POSSIBLY CONTACT WITH QUICNESS-1). SHE INFORMED AMADIEU-1 OF THESE CONTACTS BECAUSE IT WAS HIS BUSINESS TO KNOW. (DURING A BUSINESS CALL TO PBRUMEN [] RECENTLY QUAXE-1 INVITED AMAGONIZE-1 TO A DRINK SOME DAY. AMAGONIZE-1 OBVIOUSLY BECAME

SECRET

		SECRET (When Filled In)		<small>GROUP 1 EXCLUDED FROM AUTOMATIC DOWNGRADING AND DECLASSIFICATION</small>		1	6
ADVANCE COPY <input type="checkbox"/> ISSUED <input type="checkbox"/> SLOTTED		REPRODUCTION OF THIS COPY PROHIBITED		2		7	
BY: _____ AT: _____		INDEX <input type="checkbox"/> YES <input type="checkbox"/> NO		3		8	
DISSEM BY _____ PER _____		CLASSIFY TO FILE NO _____		4		9	
ACTION <input type="checkbox"/> RID COPY		X-REF TO FILE NO _____		5		10	
		FILE NO <input type="checkbox"/> RET TO _____		BRANCH <input type="checkbox"/>		DESTROY <input type="checkbox"/> SIG.	
		INFO: _____					
		FILE NR _____					

PAGE 3 [] 8275 S E C R E T

SUSPICIOUS. QUAXE-1 MADE INVITATION ON OWN INITIATIVE BUT LATER TOLD CASE OFFICER.)

3. AMAUTO-1 AFRAID AMAGONIZE-1 MIGHT DEFECT AND MADE HER SWEAR SHE WOULD NOT. (AMAUTO-1 PROBABLY ALSO EXPRESSING FEARS OF [] AMAGONIZE-1 CONSIDERED THIS PREPOSTEROUS BECAUSE OF HER COMPLETE LOYALTY [] AND FACT SHE INCAPABLE ABANDONING HER DAUGHTERS. (WE SUSPECT [] NOW QUESTIONING OR RE-THINKING BASIS HER LOYALTY AND THEIR TRUST IN HER. AMAGONIZE-1 HAS SAID THAT CHILDREN WOULD PROBABLY BE BETTER OFF WITHOUT HER THUS CONTRADICTING STATEMENT ABOVE.)

4. IN VIEW SERIOUS SITUATION DESCRIBED ABOVE, OBVIOUSLY PRECIPITATED BY AMBEDEN-1 AFFAIR, REQUEST HQS CONSIDER APPROACH TO AMAGONIZE-1 UNDER FJSTEAL FLAG BEFORE HER DEPARTURE 5 MAY. PITCH COULD ACCOMPLISH FOLLOWING:

A. SHE COULD ACCEPT PITCH AND WORK AGAINST PBRUMEN TARGETS. (THIS CONTRARY TO APPROACH AGREED UPON BY STATION AND HQS, BUT AMAGONIZE-1 FREQUENTLY STATED SHE ALONE AND HAS NO FRIENDS. HER BITTERNESS WITH PBRUMEN TACTICS RE HER RECALL MIGHT BE IMPETUS ENOUGH TO QUICKLY

SECRET

		SECRET <small>(When Filled In)</small>		<small>GROUP 1 EXCLUDED FROM AUTOMATIC DOWNGRADING AND DECLASSIFICATION</small>	
ADVANCE COPY <input type="checkbox"/>		ISSUED <input type="checkbox"/>		SLOTTED <input type="checkbox"/>	
BY _____		AT _____		Z _____	
DISFD BY _____		PER _____		# _____	
ACTION		<input type="checkbox"/> RID COPY		INFO: FILE VR	
		REPRODUCTION OF THIS COPY PROHIBITED		INDEX <input type="checkbox"/> YES <input type="checkbox"/> NO	
		CLASSIFY TO FILE NO _____		X-REF TO FILE NO _____	
		FILE RID <input type="checkbox"/> RET. TO _____		BRANCH <input type="checkbox"/>	
				DESTROY <input type="checkbox"/> SIG.	

1	6
2	7
3	8
4	9
5	10

PAGE 4 [] 8275 S E C R E T

ACCEPT FRIENDLY OFFER FROM FJSTEAL NATIONAL SINCE SHE WOULD IDENTIFY WITH HIM HER OWN NATIONAL ORIGINS.

B. IF SHE REFUSES PITCH AND RUNS TO SUPERIORS HERE THIS COULD CONFIRM [] HER VULNERABILITIES TO RECRUITMENT AND WOULD PROBABLY RAISE MORE SERIOUS QUESTION OF HOW LONG SHE WAS IN CONTACT WITH FJSTEAL. SHE MAY NOT REVEAL PITCH BECAUSE BY SO DOING SHE WOULD BE CUTTING OWN THROAT AND THIS WOULD MAKE HER SUBJECT TO SEVERE SCRUTINY AND INTERROGATION. ON OTHER HAND IF SHE REVEALS PITCH THIS MIGHT SERVE AMPURPLE OBJECTIVE AND MIGHT ALSO RAISE QUESTION IN PBRUMEN MINDS ON WHETHER AMBEDEN-1 RECRUITED BY FJSTEAL OR BY WOLADY. (NO EVIDENCE PBRUMEN [] AWARE WOLADY INVOLVEMENT.)

5. FILE: 261-288225.

S E C R E T

SECRET

SECRET
(When Filled In)

1	6
2	7
3	8
4	9
5	10

GROUP: _____
EXCLUDED FROM AUTOMATIC DOWNGRADING AND DECLASSIFICATION

ADVANCE COPY ISSUED SLOTTED

REPRODUCTION OF THIS COPY PROHIBITED

INDEX YES NO

CLASSIFY TO FILE NO _____

R-REF TO FILE NO _____

DISSEM BY: 8 AT: 2

FILE NO REF TO _____ BRANCH DESTROY SIG.

ACTION: C/WH 8 RID COPY

INFO: FILE NO: C/R/SD, C/EIR 5, C/FI 2, C/C1

548

SECRET 301251Z APR 69 CITE [] 8256

DIRECTOR INFO WH/MIAMI

30 APR 69 IN 47801

RYBAT TYPIC AMAUTO

REF: [] 8156 (J 42197)

1. AMAUTO-2 REPORTED 29 APR THAT COULD NOT RETAIN JOB WITH AMAUTO-1 HOUSEHOLD AND SHE TERMINATING EMPLOYMENT 4 MAY AFTER RETURN AMAUTO-1 AND WIFE [] [] CLAIMS SHE SPOKE WITH WIFE AMAUTO-1 NIGHT 29 APR ABOUT KEEPING JOB BUT WIFE ALREADY DECIDED THAT WANTED YOUNGER PERSON AND HAD ALREADY PLACED ADVERTISEMENT IN LOCAL PAPER. AMAUTO-2 NOW WORKING WITH NEW EMPLOYEE WHOSE LAST NAME NOT YET KNOWN, BUT A-2 WILL TRY OBTAIN. A-2 HAS PROVIDED LAYOUT AMAUTO-1'S OFFICE AT HOME AND DINING AREA.

2. A-2 TOO NERVOUS AND TIMID TO MEET OUR REQUIREMENTS AND NO AMOUNT REASSURANCE COULD MITIGATE FEARS.

3. A-2 WILL BE AVAILAELE TO WIFE AMAUTO-1 FOR PART TIME WORK THUS PREFER POAS NOT BE CANCELLED.

4. FILE: 201-848515.

SECRET

SECRET

AMAUTO-1

ORIG: [redacted]
UNIT: WH/COG/OPS
EXT: 7144/1819
DATE: 23 April 1969

MESSAGE FORM
TOTAL COPIES:

SECRET

ROUTING AND/OR INITIALS - SEEN BY	
1	5
2	6
3	7
4	8

CABLE SECRETARIAT DISSEMINATION INDEX NO INDEX RETURN TO _____ BRANCH FILE RD
BY 7 PER 9 FILE IN CS-FILE NO. _____

CGMP: 4/24/69 FILE. VR. clerk, c/c, c/e, c/i, c/s

SECRET

CITE DIRECTOR 95667

TO [redacted] INFO: WH/MIAMI 24 10 14z APR 69

RYBAT TYPIC AMAUTO

REF: [redacted] 8156 (IN 42197)

1. POA REQUESTED FOR AMAUTO-5 (201-848517), A-3's HUSBAND.
WILL ADVISE.

2. REQUEST AMPLIFICATION PARA 7 REF. RECRUITMENT OF
AMAUTO-2 ACCOMPLISHED BY STATION UNILATERALLY, WHICH WE BELIEVE
WAS DESIRABLE MEANS. UNLESS OVERRIDING LOCAL CONSIDERATIONS
FOR SURFACING PLANS TO QUSEQUIN-37, WOULD ~~POWER~~ ^{Subject} CONTINUED
UNILATERAL OPERATION.

3. FILE: 201-848517, 201-848515.

END OF MESSAGE

D/C/WH/COG [redacted]

E/IB [redacted]

[redacted]
C/E/FI/CI

RELEASING OFFICER

COORDINATING OFFICERS

SECRET

GROUP 1
Excluded from automatic
downgrading and
declassification

AUTHENTICATING
OFFICER

[redacted]
WILLIAM V. BROE
C/WHD

REPRODUCTION BY OTHER THAN THE ISSUING OFFICE IS PROHIBITED.

COPY NO.

5 APR / 1969

DISPATCH		CLASSIFICATION S E C R E T R Y B A T	PROCESSING ACTION
TO	Chief, Western Hemisphere Division		MARKED FOR INDEXING
INFO	Chief, Europe Division		NO INDEXING REQUIRED
	Chief of Station, WH/Miami		ONLY QUALIFIED DESK (ANALOG INDEXING)
FROM	Chief of Station [redacted]		RECORDED
SUBJECT	TYPIC AMROSE AMBEDEW Transmittal of Photographs for AMBEDEW-1 Recognition		
ACTION REQUIRED - REFERENCES			
Reference: DIRECTOR 93245			
<p>1. Attached are 15 photographs of personalities [redacted] who reside in the [redacted] area. The majority are [redacted] officials. We have added appropriate comments alongside the name of those individuals in whom we suspect are [redacted] intelligence agents or collaborators. Another list will be forwarded as soon as photographs can be obtained.</p>			
	Photo #1	[redacted]	Name mentioned by AMBEDEW-1
	Photo #2	[Large redacted area]	
	Photo #3		
	Photo #4		
	Photo #5		
	Photo #6		
Attachment: H/W Photographs			
Distribution:			
2 - C/WHD w/att			
2 - C/EUR wo/att			
2 - COS/WH/Miami wo/att			
CROSS REFERENCE TO	DISPATCH SYMBOL AND NUMBER	DATE	
	OSMA-35059	21 April 1969	
	CLASSIFICATION	HQS FILE NUMBER	
	S E C R E T	65-120-20	

Photo #7

Photo #8

Photo #9

Photo #10

Photo #11

Photo #12

Photo #13

Photo #14

Photo #15

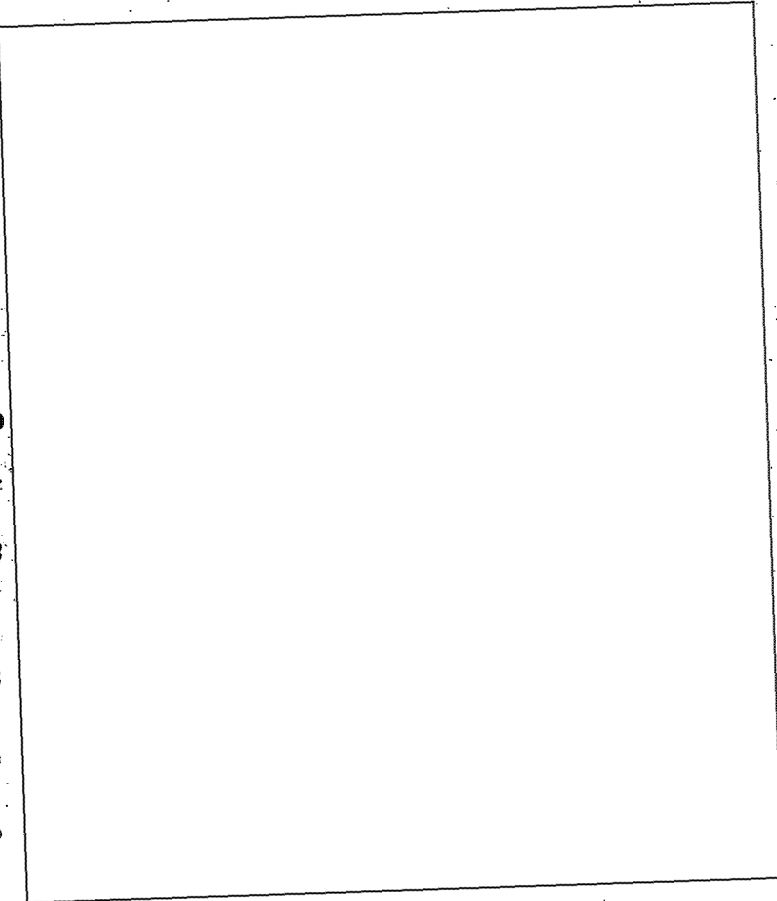

2. It is suggested that Headquarters show AMBEDEW-1 a number of photographs of QUMOON crewmen preferably photos of crewmen on the international circuit including those of QUTRUNK-19, QUCRASH-1 and QUZONE-1. We would suggest against showing only those of our assets if photos of other crewmen are not available.

Howard R. SACODER

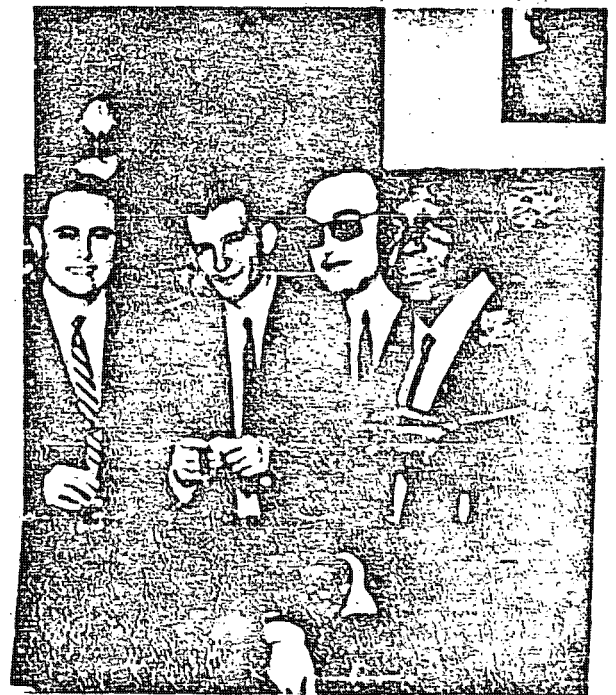
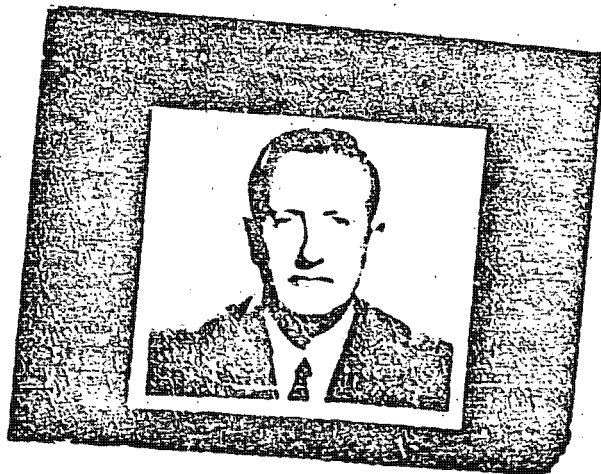
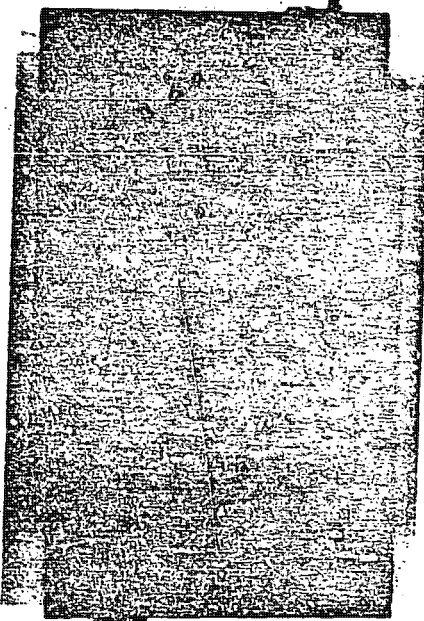
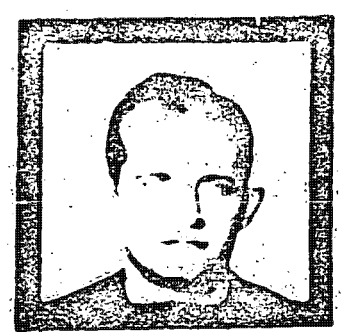

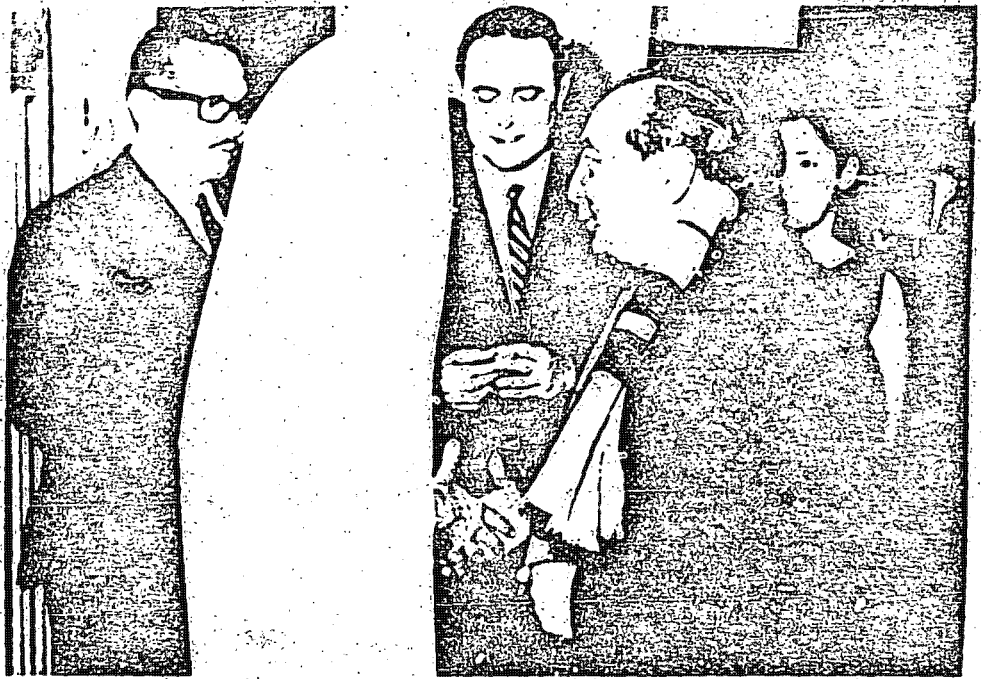



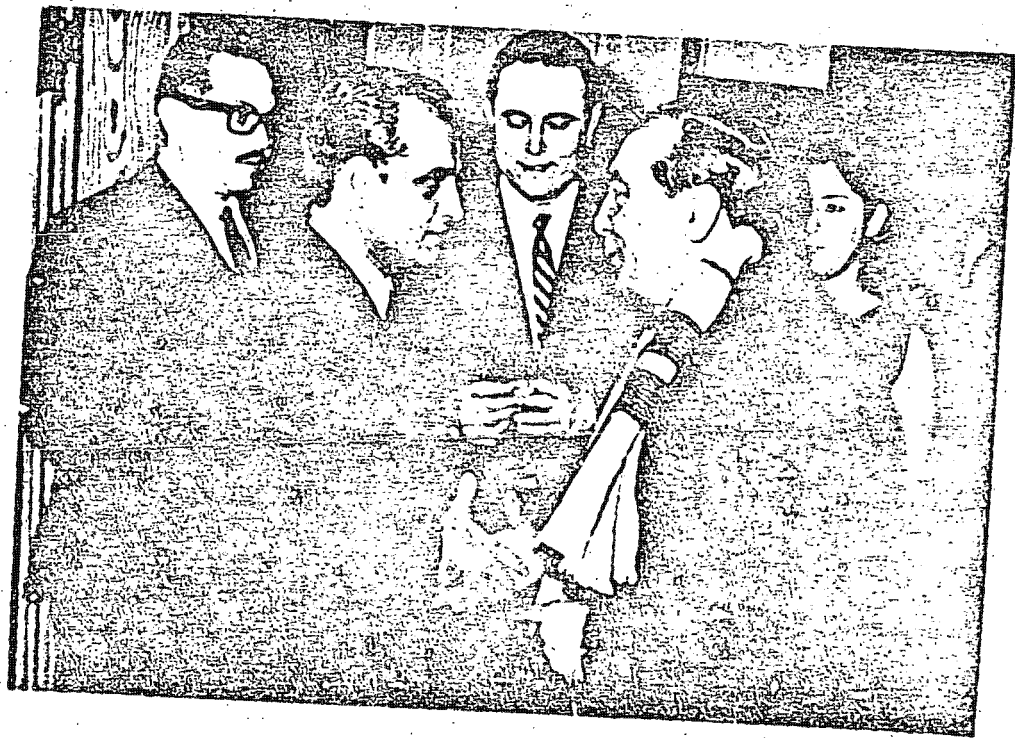
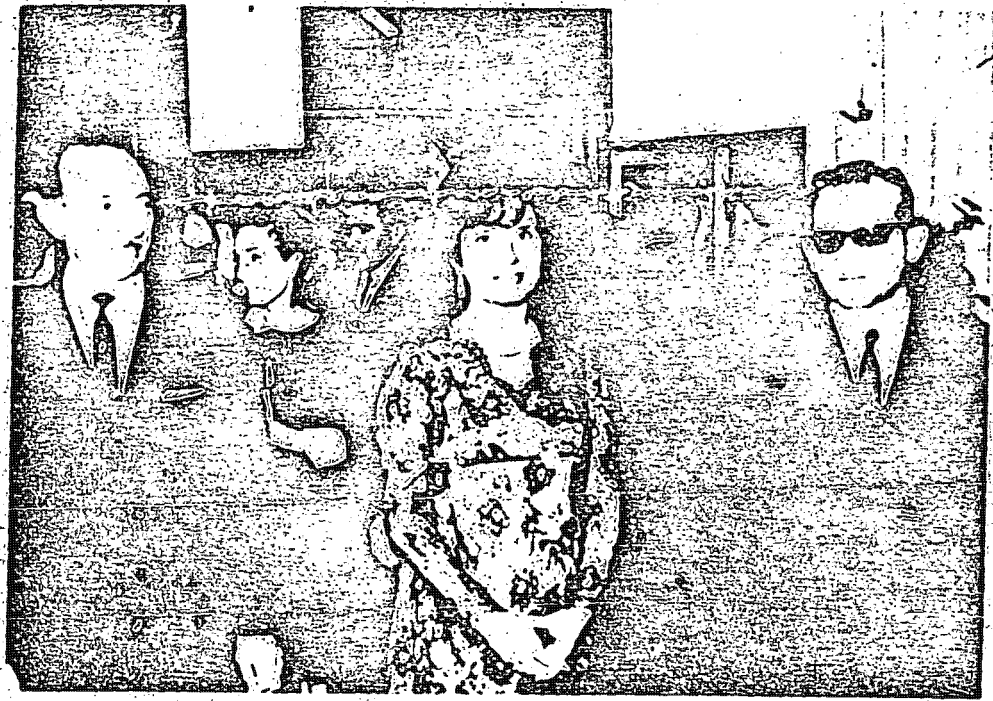

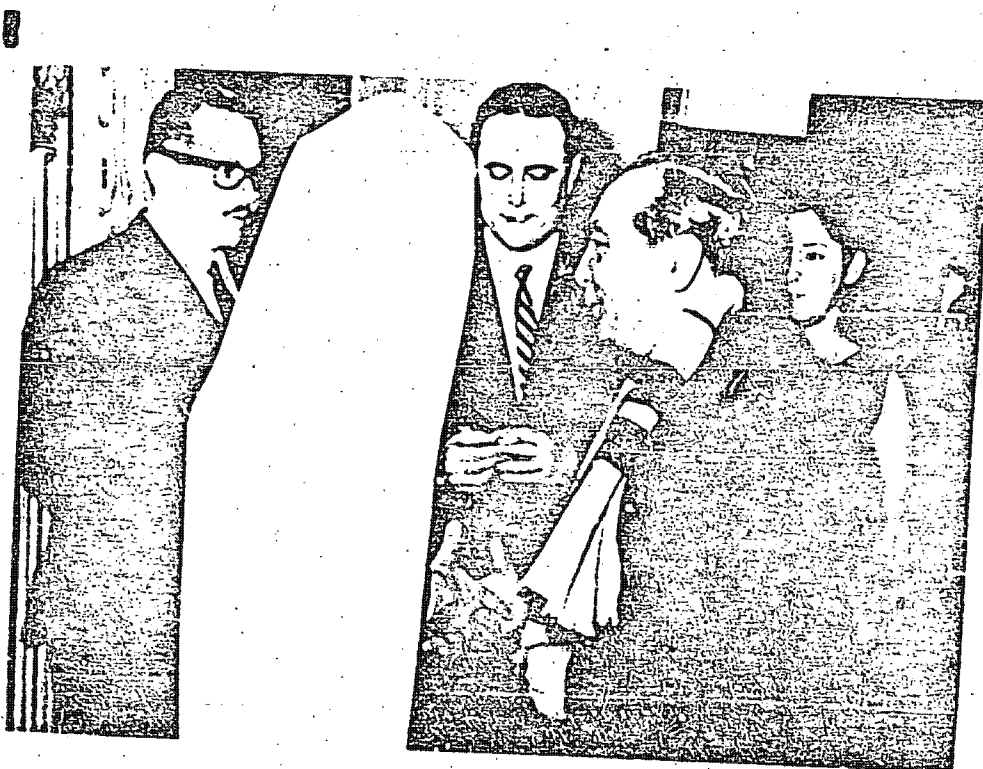
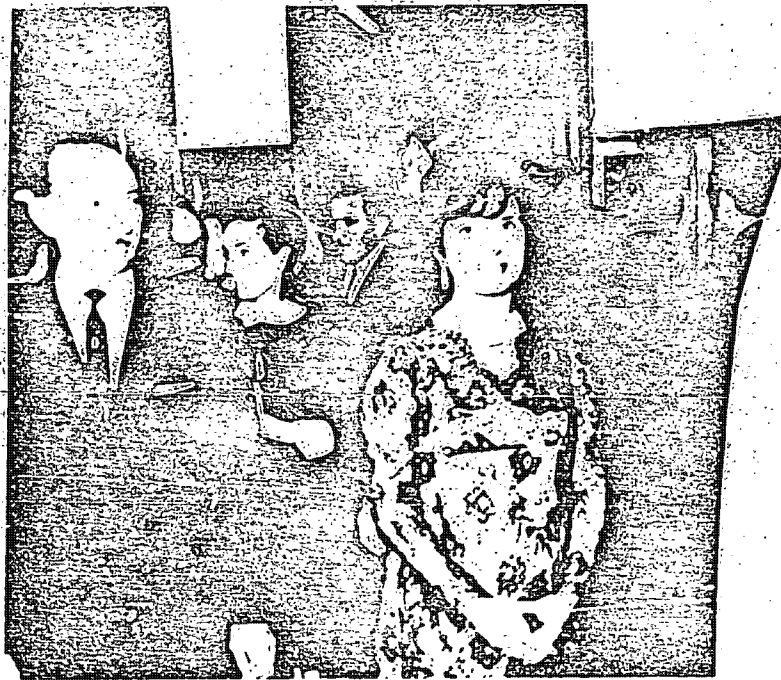



CABLE ST. REPARAT DETERMINATE		CLASS OF MESSAGE	TOTAL COPIES 4	GROUP 1	LANGUAGES - INITIALS - SEEN BY
PERSONNEL NOTIFIED		SECRET (When Filled In)		GROUP 1 EXCLUDED FROM AUTOMATIC DOWNGRADING AND DECLASSIFICATION	1
ADVANCE COPY <input type="checkbox"/> ISSUED <input type="checkbox"/> SLOTTED <input type="checkbox"/>		REPRODUCTION OF THIS COPY PROHIBITED			2
BY _____ AT _____		INDEX <input type="checkbox"/> YES <input type="checkbox"/> NO			3
DISSEM BY 23		CLASSIFY TO FILE NO. _____			4
ACTION: <input type="checkbox"/> RID COPY		REF TO FILE NO. _____			5
		F NO <input type="checkbox"/> SET TO _____		BRANCH <input type="checkbox"/>	6
				DESTROY <input type="checkbox"/> SIG. _____	7
		INFO			8
		C/S/SD C/TSD3 C/CI I/EL2 C/EURS			9
		DDP ADDP CSDD			10

SECRET 251739Z MAR 69 CITE [REDACTED] 7944

28 MAR 69 IN 24937

DIRECTOR INFO WH/MIAMI, [REDACTED]

RYBAT TYPIC TECHS

REF: A. OSMA-24746

B. [REDACTED] 7945 (N 24849)

1. REQUEST TRACES [REDACTED]

[REDACTED] CITIZENS WHO
 APPLYING FOR IMMIGRANT VISA FOR UNITED STATES. [REDACTED]
 CURRENTLY EMPLOYED AS DOMESTIC IN HOME AMAUTO-1. REGRET
 HAVE NO FURTHER BIO DATA ON COUPLE BUT BOTH OF ADVANCED
 AGE. SHOULD HAVE SOME BIO ON 31 MAR. INFO BELOW GLEANED
 FROM QUTIMID.

2. [REDACTED] RETURNED [REDACTED] BECAUSE OF DIFFICULTY
 FIND EMPLOYMENT [REDACTED] ANXIOUS JOIN HIM SOONEST,
 BUT TRYING SAVE MONEY FOR TRAVEL. QUTIMID 20 MAR REVEALED
 THAT [REDACTED] PROCESSING FOR VISA TO STATES BUT IS KEEPING
 THIS NEWS FROM AMAUTOS. SHE RECEIVES MAIL FROM STATES
 AT HOME FEMALE FRIEND AND HER PHONE CONVERSATIONS WITH
 FRIENDS RE LETTERS ARE HUSH HUSH. SHE APPEARS PURPOSELY
 TRYING WITHHOLD INFO FROM AMAUTOS.

3. QUTIMID REPORTS THAT [REDACTED] WILL BE LEAVING

SECRET

AMAUTO-1

201

SECRET

CLASSIFIED MESSAGE		TOTAL COPIES	ROUTING AND/OR INITIALS - SEEN BY	
CLASSIFICATION DISSEMINATION PERSONNEL NOTIFIED ADVANCE COPY <input type="checkbox"/> ISSUED <input type="checkbox"/> SLOTTED <input type="checkbox"/> BY _____ AT _____ DISSEM BY _____ PER _____ ACTION <input type="checkbox"/> RID COPY		SECRET (When Filled In) REPRODUCTION OF THIS COPY PROHIBITED INDEX <input type="checkbox"/> YES <input type="checkbox"/> NO CLASS. TO FILE NO. _____ REF TO FILE NO. _____ FILED <input type="checkbox"/> REV. TO _____ INFO FILE NO. _____	GROUP 1 EXCLUDED FROM AUTOMATIC DOWNGRADING AND DECLASSIFICATION 1 _____ 6 _____ 2 _____ 7 _____ 3 _____ 8 _____ 4 _____ 9 _____ 5 _____ 10 _____	

PAGE W [] 7944 S E C R E T

AMAUTO HOUSEHOLD IN JUNE ALTHOUGH AMAUTOS UNHAPPY BECAUSE [] APPARENTLY TRUSTED IN SENSE THAT AMAUTOS CONFIDENT CHILDREN IN GOOD HANDS WHEN THEY LEAVE TOWN OR ARE ENTERTAINING OUT. AMAUTOS WANT HER REMAIN WITH THEM UNTIL AFTER THEIR HOME LEAVE JULY-AUGUST, BUT [] WANTS LEAVE BEFORE. (HOME LEAVE PLANS NEW TO STATION. WE REPORTED EARLIER THAT AMAUTO-1 DID NOT WANT RETURN []

4. OPERATIONAL BREAK OCCURRED MORNING 28 MAR WHEN NAME OF FEMALE FRIEND UNCOVERED. REQUEST TRACES AND PRIORITY CLEARANCE ON [] (COMMONLY USE [] AS LAST NAME) [] AND ON WIFE [] BOTH U.S. CITIZENS. []

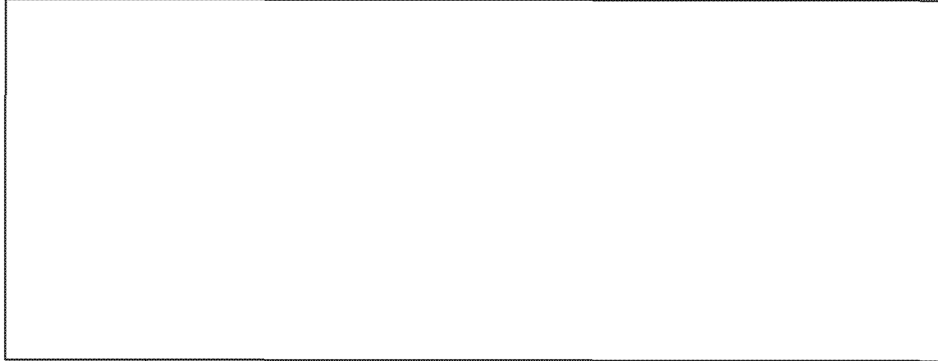

SECRET

CLASSIFIED MESSAGE		TOTAL COPIES	ROUTE AND/OR INITIALS - SEEN BY	
PERSONNEL NOTIFIED		SECRET <small>EXCLUDED FROM AUTOMATIC DOWNGRADING AND DECLASSIFICATION</small> <small>(When Filled In)</small>	1	6
ADVANCE COPY <input type="checkbox"/> ISSUED <input type="checkbox"/> SLOTTED <input type="checkbox"/>			2	7
BY: _____ AT: _____			3	8
DISSEM BY _____ PER _____			4	9
ACTION <input type="checkbox"/> RID COPY <input type="checkbox"/>			5	10
REPRODUCTION OF THIS COPY PROHIBITED		INDEX: <input type="checkbox"/> YES <input type="checkbox"/> NO		
CLASSIFY TO FILE NO. _____		CLASSIFY TO FILE NO. _____		
INFO FILE # _____		BRANCH <input type="checkbox"/> DESTROY <input type="checkbox"/> SIG. _____		

PAGE 3 [] 7944 S E C R E T

5. WITH APPROVAL AND FAVORABLE TRACES INTEND CONTACT

[] AND WIFE FOR POSSIBLE INTRODUCTION [] FOR USE
 EXPLAINED IN REF 5. [] LEAVING [] 2 APR FOR
 APPROX TEN DAY VISIT TO STATES. [] VERY GOOD FRIENDS
 OF FORMER AMERICAN CONSUL [] WHO NOW IN
 WASHINGTON. HQS MAY WANT CONTACT [] FOR ASSESSMENT.
 NO STATION TRACES ON ALL ABOVE. PLS INDEX.

6. [] FYI ONLY.

7. FILE DEFER 201.

S E C R E T

SECRET

3.4.4

ORIG: LARRY SULC/act
UNIT: WH/COG/OPS
EXT: R 1819
DATE: 11 APRIL 1969

MESSAGE FORM
TOTAL COPIES:

S E C R E T

ROUTING AND/OR INITIALS - SEE 2	
1	
2	
3	
4	

CABLE SECRETARIAT DISSEMINATION INDEX NO INDEX RETURN TO BRANCH FILE RID
BY 4 PER # FILE IN CS FILE NO.

CONF: dwits NFO FILE NR: CRISD CLEARJ, CLEJ

S E C R E T

12 19 03 7 APR 69

CITE DIRECTOR 92237

TO INFO WH/MIAMI

RYBAT TYPIC

REF 7966 (IN 26836)

1. POA GRANTED 11 APRIL AMAUTO-2 PROVIDE INFO ON AMAUTO-1. WILL ADVISE RE POAS AMAUTO-3 AND -4.
2. FILE: 201-848515.

END OF MESSAGE

6
4
3
2
1

C/E/PI/CI

C/WH/COG
EUR/C

WILLIAM V. BROE
C/WHD

8
4
3
2
1

RELEASING OFFICER

COORDINATING OFFICERS
S E C R E T

RECEIVED
Encl. for documents
with [] and
[]

AUTHENTICATING OFFICER

REPRODUCTION BY OTHER THAN THE ISSUING OFFICE IS PROHIBITED.

COPY NO.

CABLE SECRETARIAT DISSEMINATION CRYPTED MESSAGE TOTAL COPIES 24

PERSONNEL NOTIFIED

SECRET (When Filled In)

GROUP 1
EXCLUDED FROM AUTOMATIC
DOWNGRADING AND
DECLASSIFICATION

1	8
2	7
3	8
4	9
5	10

REPRODUCTION OF THIS COPY PROHIBITED

INDEX YES NO

CLASSIFY TO FILE NO. _____

REF TO FILE NO. _____

DISSEM BY: 32 AT: 2

DISEM BY ACTION: 32

ISSUED SLOTTED

RID COPY

INFO FILE: C/P/3D, C/TSR3, C/CI, C/F12, C/EURS

DDP, ADD, CS DO

044

SECRET 281742Z MAR 69 CITE [REDACTED] 7945

28 MAR 69 IN 24849

DIRECTOR INFO WH [REDACTED]

RYBAT TYPIC TECHS

[REDACTED] 7944 (W 24937)

1. AS REPORTED EARLIER TRAFFIC AMAUTO-1 HAS PRIVATE OFFICE IN HOME WHICH HE FREQUENTLY USES ACCORDING QUTIMID/QUDOZE. HAS HAD NUMBER OF MEETINGS WITH RUMANIAN [REDACTED] OFFERS EXCELLENT OPPORTUNITY FOR COLLECTION INTEL ON AMAUTO-1 GUESTS AND HABITS, BUT MORE IMPORTANT HER ACCESS TO HOUSE MAKES IT POSSIBLE [REDACTED] AMAUTO-1'S PRIVATE OFFICE AS WELL AS DINING ROOM SINCE AMAUTO-1 FREQUENTLY ENTERTAINS HIGH LEVEL PBRUMEN VISITORS, OFFICIALS AND [REDACTED] BUSINESSMEN.

201-848575

2. FILE DEFER 201.

SECRET

SECRET

DISPATCH		CLASSIFICATION S E C R E T	PROCESSING ACTION
TO	Chief, Western Hemisphere Division		MARRIED FOR INDEXING
INFO.	Chief, European Div., COS, WH/MIAMI	X	NO INDEXING REQUIRED
FROM	Chief of Station [redacted]		ONLY QUALIFIED DESK CAN JUDGE INDEXING
SUBJECT	o TYPIC/AMAUTO-1		
ACTION REQUIRED - REFERENCES			
<p>QUTIMID 21 February 1969 reported that AMAUTO-1 will be leaving [redacted] PCS in August 1969. He revealed this information to AMPOSSUM-1.</p> <p style="text-align: right;"><i>Howard R. Swader</i> Howard R. SACODER</p>			
<p>Distribution:</p> <p>2 - C/WH [redacted] 2 - C/EUR [redacted] 2 - COS, WH/MIAMI [redacted]</p>			
CROSS REFERENCE TO	DISPATCH SYMBOL AND NUMBER	DATE	
	OSMA-34926	11 March 1969	
	CLASSIFICATION	HQS FILE NUMBER	
	S E C R E T	201-735296 ✓	

SECRET
(When Filled In)

DOCUMENT TRANSFER AND CROSS REFERENCE

SUBJECT OF DOCUMENT		DOCUMENT IDENTIFICATION			
		7. RI FILE NO.			
		8. DISPATCH OR SOURCE DOC. SYMBOL NO.		9. DATE	
		7. SOURCE CRYPTONYM	8. DATE OF INFO.	9. EVALUATION	
10. ANALYST	8. DATE PROCESSED	10. DISSEMINATED IN	11. DATE		
DOCUMENT DISPOSITION					
12. CROSS REFERRED TO THIS FILE			13. TRANSFERRED TO RI FILE NO.		
PERTINENT INFORMATION					
14.					
<div data-bbox="431 846 1257 1129" style="border: 1px solid black; width: 500px; height: 135px; margin: 0 auto;"></div>					
UFA			R 6903120462		
<i>735296</i> FILE IN 201- <u> </u>					
15. FILE THIS FORM IN FILE NO.					

CABLE SECRETARIAT DISSEMINATION C: ISSUED MESSAGE TOTAL COPIES 25 PRINTING AND/OR INITIALS SEEN BY P.S.P. P.S.P.

PERSON/UNIT NOTIFIED

SECRET (When Filled In)

GROUP 1				
GROUP 2				
GROUP 3				
GROUP 4				
GROUP 5				
GROUP 6				
GROUP 7				
GROUP 8				
GROUP 9				
GROUP 10				

REPRODUCTION OF THIS COPY PROHIBITED

INDEX YES NO

CLASSIFY TO FILE NO. _____

X-REF TO FILE NO. _____

FILE RID RET. TO _____ BRANCH DESTROY S/B

ADVANCE COPY ISSUED SLOTTED

BY: _____ AT: _____

DISSEM BY: 8 PER: _____

ACTION: C/WH 1 RID COPY

INFO: FILE NR. C/R/SD, C/EIR 5, C/TSD 3, C/EL 2, C/CI, C/CS 2, C/CSPS

904

SECRET 031515Z FEB 69 CITE [] 15.65 3 FEB 69 IN 85183

[] INFO DIRECTOR
 [] TYPIC AMAUTO TECHS

REF: OSMA-24746

1. PER REF, DURING NEXT TECH VISIT [] KUHAR ICH WILL DISCUSS PROPOSED REQUIREMENT.
2. KUHAR ICH WILL TDY [] UPON CHLOMETES RETURN.
3. FILE: 201-735296.

SECRET

Rec'd. Perez
(L.S.)

STAMP

Resentized

[]

WH/COB

SIGNATURE

R.O.

WH/COB

3 Feb 69
201-735296
Jules

SECRET

DISPATCH

CLASSIFICATION

R Y B A T S E C R E T

PROCESSING ACTION

TO	Chief, Western Hemisphere Division	X	MARKED FOR INDEXING
INFO	C/EUR Div., C/WOACRE: COB [redacted] MKNOVA		NO INDEXING REQUIRED
FROM	Chief of Station [redacted]		ONLY QUALIFIED DESK CAN JUDGE INDEXING
SUBJECT	TYPIC/TECHS/AMAUTO-1		MICROFILM

ACTION REQUIRED - REFERENCES

1. On 16 January 1969 QUTINID reported a discussion between Subject and the Chief of the Rumanian Trade delegation [redacted] during which the Rumanian asked when they could meet. Subject invited the Rumanian to his home where, he said, he has set up a small office and was beginning to work more at home than in the office, because of the added comfort. (We wouldn't be surprised if this was suggested by his wife who is very jealous of her husband.) The meeting was arranged for 1130 hours on 17 January. AMAUTO-1 commented that he is up quite early in the morning, presumably to begin work in his office.

2. The above report is the first we have received on Subject's use of his home as an office. The invitation to the Rumanian, of course, casts suspicion on the nature of the conversation.

3. Since his move to new quarters, AMAUTO-1's home is about 50 yards from two WOFIRM staffers - Martin B. CRYMM and Conrad B. FALAGIARO. (See attached sketch). Edwin B. RATTEREE lives approximately 200 yards from the AMAUTO home. [redacted]

[redacted] For planning purposes, we would appreciate from MKNOVA a list of requirements for a target study [redacted]. If other means are available for external penetration of his home we would welcome your suggestions and comments. Please advise us also if [redacted] device is still a controlled item, which cannot be discussed with or released to liaison. Your earliest reply would be appreciated.

4 JAN 1969

OS 0077

Howard R. SACODER

Att: Sketch of Area-AMAUTO-1's home: Iden sheet use

Distribution: 2-C/WH w/att; 2-C/EUR w/o att; C/WOACRE w/att; 2-COB/

CROSS REFERENCE TO	DISPATCH SYMBOL AND NUMBER	DATE	MKNOVA w/att
2-att	OSMA-24746	24 January 1969	
	CLASSIFICATION	HQS FILE NUMBER	
	R Y B A T S E C R E T	201-735296	

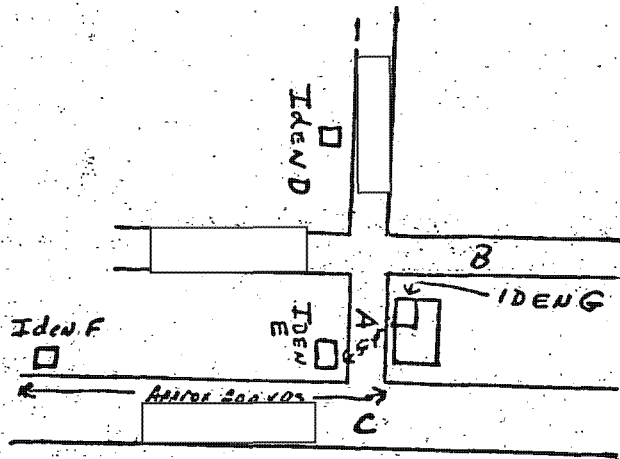

acc # 1 I 150A 24746

CS COPY

96-556-100

RYBAT/SECRET

SEPARATE COVER ATT.
OSMA-24746

IDEN A

IDEN B

IDEN C

IDEN D

IDEN E

IDEN F

IDEN G

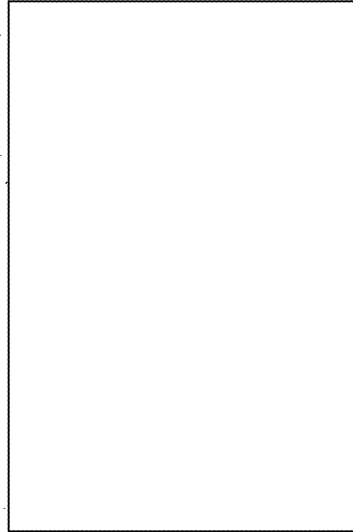

RYBAT/SECRET

ycac # 211 ISMA 24746

2, - 736796

SECRET
(When Filled In)

POUCH SECURITY VIOLATION 1. YBAF		
DISPATCH NUMBER <i>OSMA-24746</i>	DATE <i>26 Jun 69</i>	
ENCLOSURE NUMBER	PAGE NUMBER	PARAGRAPH NUMBER
SECURITY REGULATION(S) VIOLATED <i>CSI-F 110 - 2 para d and a</i>		
SUBSTANCE OF VIOLATION <i>Agent (target) Compromised by position of contact, date & time of visit.</i>		
_____ RID. ANALYST		

FORM 6-64 2244

SECRET

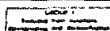

(36-43)

ALL SECRETARIAT DISSEMINATION PERSONS NOTIFIED

CLASSIFIED MESSAGE

TOTAL COPIES

ROUTING AND INITIALS (NETA 31)

Specimen - 100

SECRET
(When Filled In)

GROUP 1
EXCLUDED FROM AUTOMATIC DOWNGRADING AND DECLASSIFICATION

2		
3		
4		
5		

ADVANCE COPY ISSUED SLOTTED

REPRODUCTION OF THIS COPY PROHIBITED

INDEX YES NO

CLASSIFY TO FILE NO. _____

A-REF TO FILE NO. _____

ASSEMBLY PER _____

FILED RET TO _____

BRANCH DESTROY NO

INFO. FILE _____

NO COPY

FILE _____

SECRET 051152Z JUL 68 CITE [] 2594

DIRECTOR INFO JND088A
TYPIC

3 Jul 68 IN 43255
d

ON 051152Z OF 19 JUNE 68 WIFE OF ANAUTO-1
SAID ANAUTO-1 HAD MADE RESERVATIONS FOR THEIR
DEPARTURE FOR PERIOD OF 6 AUGUST TO GO ON
VACATION. DPM CONSIDERED THAT POSSIBLY ANAUTO-1
MIGHT NOT WANT TO RETURN []

SECRET
BT

SECRET

DISPATCH

CLASSIFICATION

S E C R E T

PROCESSING ACTION

TO		X	
Chief, Western Hemisphere Division		MARKED FOR INDEXING	
INFO		NO INDEXING REQUIRED	
Chief, EUR Div., Chief of Station, JMWAVE		ONLY QUALIFIED DESK CAN ASSESS INDEXING	
FROM		RATINGS	
Chief of Station			
SUBJECT			
Operational/TYPIC/QUDOZE/MRGUILE		Indications of Clandestine Activity planned by PBRUMEN	
ACTION REQUIRED - REFERENCES: A. [redacted] 4776			
B. OSMA-23406, 12 Jan 68			
<p>1. In the four month period since the forwarding of ref B, the QUDOZE and QUTINID Operations have continued to provide insights into the program of the PBRUMEN official establishment [redacted] the requirements laid on it and the evolution in the thinking of AMAUTO-1 and his staff as they work toward expanding their contacts and influence in the political, economic and cultural-propaganda fields. These developments will provide the subject matter for subsequent dispatches. However, in addition to such conventional "public relations", the QUDOZE Reports have recently given evidence of MRGUILE activity. Because such activity automatically means PBRUMEN involvement in [redacted] internal affairs, QUOTA has taken an even greater than usual interest in these developments. Translations of the transcripts detailing this information are given below.</p> <p>2. The earliest and certainly the most striking MRGUILE information was forwarded under ref A describing AMAUTO-1's advice to AMADIEU-1 on the techniques of living a clandestine life, on the use of disguise and on the necessity for good organization for "with bad organization we are lost". Then, a QUDOZE Report of 30 April 68 summarized a discussion on the lack of personnel in [redacted] to make scientific and technical contacts, at which time AMAUTO-1 digressed into describing the cover for a new member of the staff whom he apparently expected to arrive in the near future. ".....what is lacking is a comrade who could take care of the cultural and apparently the technical aspect also. Who could also ascertain who are the Americans, their addresses, in what streets are located their...." He adds that this comrade will have to move about, to make contacts, to be up on everything, and if time remains to do other things. He added that he remembers the President (of PBRUMEN) gave much importance to this as a matter of honor [redacted] He repeated that the technical aspect (i.e. collecting technical information) required a comrade, a</p>			
Distribution:			
2 - C/WH Div.			
1 - COS/JMWAVE			
CROSS REFERENCE TO - C/EUR Div.,		DISPATCH SYMBOL AND NUMBER	
		OSMA-23370	
		DATE	
		28 May 1968	
		HQS FILE NUMBER	
		65-6-44/3	
S E C R E T			

comrade who learns the details of foreign commerce in order to be able to converse well with people. Apparently this would be a type of overt specialty that they would give to the comrade who is order to hide the true purpose of his mission which would be to collect information for them as AMAUTO-1 is heard to comment that they have to "invent" the work of this comrade in order that he might have a definite specialty. AMAUTO-1 seems to be thinking of a specific person because he comments that he speaks two languages, that he likes economics, and adds that at the end of two months he would be ready.

3. Following the return of AMADRIFT-1 on the 7th of March 68, via PBRUMEN national flight, after home leave in PBRUMEN, the QUDOZE material reported extensive conversations between AMADRIFT-1 and AMAUTO-1 on future plans. Two were of MCGUILE interest:

A. QUDOZE Report of 13 March 68. AMAUTO-1 says, "this is... with the American movement [redacted] and with the monopoly that they have here". He says, "In my judgement our fundamental problem [redacted] from the political point of view is to ascertain what there is behind all this, what is there here, we must get ourselves in motion". "That is a very important point for us, to ascertain what are their names, who are those who are here, how they (the Americans) are moving". He adds that, "If we are able to find out, we will be able to stop them completely."

B. QUDOZE Report of 14 Mar 68. AMAUTO-1 says that they have to find out "what are the forces [redacted] with the possibility of our having access (to them)". He comments that [redacted] is at a crossroads internally and externally. He says they have to find out what is happening [redacted] whether they give the workers liberty to strike, etc. He again repeats all they have to find out, mentions finding out "who are the monarchists, what forces they represent, to what forces are they united, who are the elements that are being financed [redacted] by the American Embassy". "Which are those scattered elements that the newspaper of the Movement has accused of being backed by the American Embassy, what financial power do they have?"

4. AMAUTO-1 had apparently set great hope on the 1 May 68 anti-government demonstration by workers and students which, as Headquarters is aware, the police effectively handled. In a 2 May QUDOZE Report, AMAUTO-1 repeatedly commented on what a tremendous failure the demonstration had been; he kept asking AMADRIFT-1 what had happened, why the [redacted] people had not responded, why the workers had not, and finally said "The next demonstration we are going to name here a member of the Embassy".

Jane D. ASTRAHAN



S E C R E T

Chief, European Division

X

Chief, Western Hemisphere Division



Chief of Station 

QUDOZE

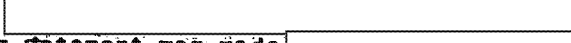
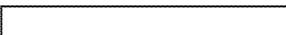
- 1. The following conversation came from Subject source:

(At a meeting 
 the following statement was made 

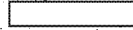
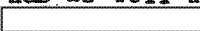
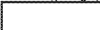
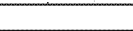

"You know why I'm saying this....because the CIA is directly intervening in the internal affairs of the country, ARAGON can say it, the  Director can say it, as well as our dear friend 
 and here they don't permit this or anything because they know very well that.....here the Soviet KGB as well as the American CIA can't.....because the  hate it so much. The Americans are trying to asphyxiate this government, first because while  is in power there is always the great danger of a revolt here. The Americans want to have a government  of the type Italy, France and West Germany have, a stable government, that has a high middle class, and where there is a high standard of living, because when you have the difference between the individual who is eating.....and the individual who is eating a chicken, then you have a dangerous problem, because in Latin America we have.... but here in Europe it's different, that is why I'm telling you this.....they can be intervening in the government.....that is why we must try to find out."

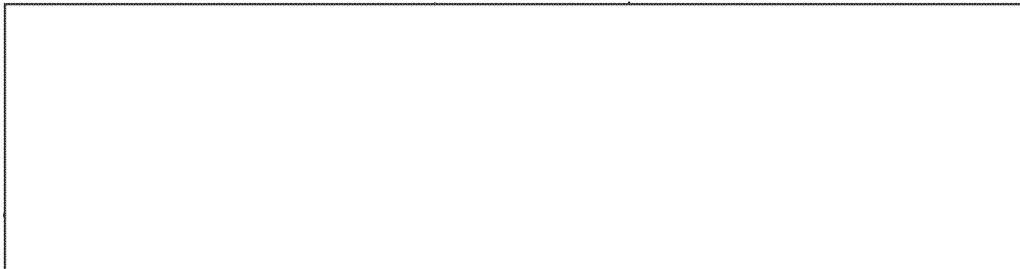

Distribution:
 2 - C/EUR; 2 - C/WH

OSMA-23813

7 May 1968

S E C R E T

65-6-44/4

The exact identities of [redacted] are not known. The [redacted] refers to [redacted] the [redacted] Security Service.

Edwin W. RATTEREE

CABLE SECRETARIAT DISSEMINATION		CLASSIFIED MESSAGE	TOTAL COPIES 47	ROUTING AN
PERSON UNIT NOTIFIED		SECRET (When Filled In)	GROUP	1
ADVANCE COPY <input type="checkbox"/> ISSUED <input type="checkbox"/> SLOTTED <input type="checkbox"/>		REPRODUCTION OF THIS COPY PROHIBITED	EXCLUDED FROM AUTOMATIC DOWNGRADING AND DECLASSIFICATION	2
BY _____ AT _____	INDEX <input type="checkbox"/> YES <input type="checkbox"/> NO	CLASSIFY TO FILE NO. _____		3
DISSEV <u>0</u> PER _____	FILE NO <input type="checkbox"/> RET TO _____	BRANCH <input type="checkbox"/>	DESTROY <input type="checkbox"/> SIG	4
ACTION	WH/COG <input checked="" type="checkbox"/> NO COPY	INFO FILE	ELCP, WH8, CI, CI/OPS, CI/RA	5
			CI/AN, CI/IC2, FI, FI/INTZ, TSD	

SECRET 241716Z APR 65 CITE [] 776

DIRECTOR, JMWAVE

TYPIC MHGUILE

24 APR 65 097392

1. FOLLOWING AS OF POSSIBLE INTEREST IS TRANSLATION
OF PORTION OF QUDQZE TAKE OF 4 APRIL 68:

[] IDEN A HOLDS A CONVERSATION WITH [] DEN B. IDEN
A GIVES HIM ADVICE AND INSTRUCTIONS RELATED TO THE
FACT THAT IN THE FUTURE HE WANTS IDEN B TO BE
DISGUISED WHEN HE MEETS PEOPLE. (IT IS DIFFICULT
TO SAY IF IDEN A ALSO REFERS TO OTHER PEOPLE []
[] AS WELL). ONLY PHRASES CAN BE
DISTINCTLY UNDERSTOOD: IDEN A: YOU ARE ALREADY
CLANDESTINE, YOU KNOW THAT NOT EVERYTHING IS BAD
NEWS. ORGANIZATION AND NO CONTACTS, AN ORGANIZA-
TION IN CHARGE OF LOOKING FOR HOUSES, MEANS
THAT IS TO SAY, TO BE ABLE TO CHANGE YOUR FACE
QUICKLY. USE ELEVATED SHOES TO APPEAR TALLER,
YOU HAVE TO CHANGE EVERYTHING, WHEN YOU START
LIVING IN THE COMMUNITY, THEN NOT ONLY MUST YOU
LIVE SECRETLY BUT YOU MUST ALSO CHANGE YOUR

Handwritten signature/initials

SECRET

CABLE SECRETARIAT DISSEMINATION	CLASSIFIED MESSAGE	TOTAL COPIES	ROUTING AND/OR INITIALS - SEEN BY	
PERSON UNIT NOTIFIED	SECRET (When Filled In)	GROUP 1	1	6
		EXCLUDED FROM AUTOMATIC DISSEMINATION AND DECLASSIFICATION	2	7
ADVANCE COPY <input type="checkbox"/> ISSUED <input type="checkbox"/> SLOTTED <input type="checkbox"/>		REPRODUCTION OF THIS COPY PROHIBITED	3	8
BY _____ AT _____ 2		INDEX <input type="checkbox"/> YES <input type="checkbox"/> NO	4	9
DISSEM BY _____ PER _____ 2		CLASSIFY TO FILE NO. _____	5	10
ACTION <input type="checkbox"/> R/D COPY	3-REF TO FILE NO. _____	FILE R/D <input type="checkbox"/> RET. TO _____	BRANCH <input type="checkbox"/>	DESTROY <input type="checkbox"/> S/D _____
	INFO FILE _____ VR _____			

PAGE 2 [] 4776 S E C R E T

APARTMENT. WHEN YOU MEET WITH PEOPLE FOR EXAMPLE, YOU PUT ON THEAND THEN WHEN THE MEETING IS OVER, YOU CHANGE YOUR APPEARANCE AND GO OUT TO THE STREET. IDEN B:THEY WERE ABLE TO GET TRUCKS, MACHINERY, ARMS, PACKAGES OF BUT IT SEEMS THAT THE POLICE DETAINED THEM. IDEN A: WITH BAD ORGANIZATION WE ARE LOST. IDEN A LATER COMMENTS THAT HE WAS ONLY ARRESTED ONCE, BUT IT WAS ONLY A JOKE, BUT ASIDE FROM THAT HE SAYS THEY NEVER CAUGHT HIM.

2. IT NOTED THAT QUOTAS VERY EXCITED OVER THIS PORTION []

3. PLS INDEX IDEN B.

S E C R E T

DI

SECRET

CABLE SECRETARY DISSEMINATION
PERSON/UNIT NOTIFIED

CLASSIFIED MESSAGE

TOTAL COPIES 4

ROUTING AND/OR INITIALS - SEEN BY

SECRET
(When Filled In)

GROUP 1
EXCLUDED FROM AUTOMATIC
DOWNGRADING AND
DECLASSIFICATION

2	6
3	7
4	8
5	9
	10

ADVANCE COPY ISSUED SLOTTED

REPRODUCTION OF THIS COPY PROHIBITED

INDEX YES NO

BY _____ AT _____ 2

CLASSIFY TO FILE NO. _____

DISSEM BY 9 PER _____

X-REF TO FILE NO. _____

FILE RID RET. TO

BRANCH

DESTROY SIG.

ACTION WH/CCGS 2ND COPY

INFO FILE. EURS. WHS. CI. CILIPS. CIRA.

CILA. CILIP. FI. FILINT. TSD

SECRET 241716Z APR 68 CITE

4777

24 APR 68 11 57376

DIRECTOR, JMWAVE

TYPIC MHGULE

REF: [] 4776 (IN 92352)

IDEN A: []

IDEN B: []

*Perby
action*

SECRET

BT

SECRET

YES NO
 CLASSIFY TO FILE NO. _____ CLASSIFIED MESSAGE TOTAL COPIES _____
 A-REF TO FILE NO. _____
 FILE RID TAY. TO BRANCH **SECRET**
 DESTROY R.G. _____ PERSON/UNIT NOTIFIED _____
 FROM _____
 ACTION *5* RID COPY ADVANCE COPY INDEXED PLOTTED _____
 INFO *FILE UP WITH ENRS of cybers copy for TSPD of [redacted]* **RS**

SECRET 131100Z FEB 63 CITE [redacted] 4154
 DIRECTOR INFO JMWAVE [redacted]
 TYPIC WRAPION TECHS

13 FEB 63 1450Z

1. STATION INVESTIGATING POSSIBILITY [redacted]
 SURVEILLANCE IN RESTAURANT WHICH AMANTO-1 HAS IDENTIFIED
 ON GUDOZE AS HIS FAVORITE RESTAURANT [redacted] IDEN
 RESTAURANT PARTIALLY OWNED BY QUSEELY-1 WHO CASE OFFICER
 CONVINCED WILL DO ANYTHING ASSIST IN OPERATION. HAVE NOT
 YET APPROACHED HIM THIS BASIS.

*As the will
 file
 AMANTO
 E-Scottd*

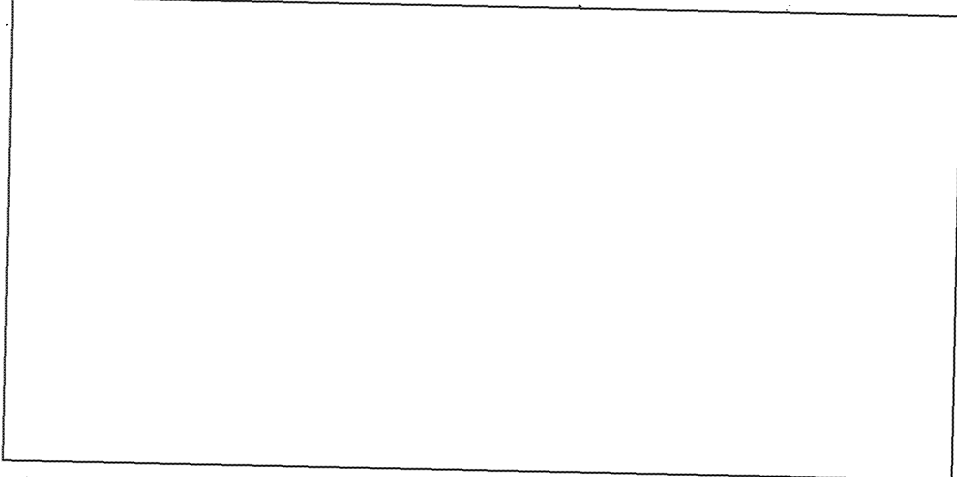

4. THIS CABLE ONLY FOR PURPOSE ADVISING ADDRESSEE STATIONS
 FACTS THIS OPERATION WHICH CONSIDERED OF VALUE IN VIEW

PAGE 2 [REDACTED] 4154 S E C R E T

GIDORE HAS DISCLOSED OCCASIONS IN WHICH AKAUTO-1 HAS
CALLED [REDACTED] CONTACTS TO MEET THEM AT IDEN RESTAURANT
FOR BUSINESS CONVERSATIONS.

S E C R E T

John ...
DIYND *JM*

DISPATCH		CLASSIFICATION S E C R E T	MARKED FOR INDEXING
TO	Chief, European Division		NO INDEXING REQUESTED
INFO	Chief, WH Div., COS, JMWAVE		ONLY QUALIFIED DESK CAN JUDGE INDEXING
FROM	Chief of Station		INDEXED
SUBJECT	ANAUUTO-1 Discussion of Missiles		
ACTION REQUIRED - REFERENCES			
<p>1. On 10 January 1968, ANAUUTO-1, in one of his many daily discussions with his subordinates, reflected on the international position of his country, and among the things he said, we quote the following which may be of possible interest to addressees. Although part of the discussion was not heard because of the emotional inflection of the speaker, we feel that the gist of the discussion is clear and understandable.</p> <p>"We are demonstrating to the world that Cuba...is favorably disposed to do whatever...(ANAUUTO-1 begins to talk against the United States) that when the Americans have to raise the white flag...because the first plane that appears on radar...(ANAUUTO-1 is speaking excitedly and it is very difficult to understand each word but it appears that he is talking about the positions of missiles in Cuba), Havana, Las Villas and Camaguey and that with these missiles, we can cover Miami, New York, and all their bases and all of their "mierda". . .if the Americans say they are going to send them (missiles? planes?), we will send them; if they (Americans) say they are going to invade us, the first plane that comes to invade...(ANAUUTO-1's subordinate remarked that 15 October 62 marked a point in international politics, when the Yankees ordered the Soviets to withdraw their missiles). . .(ANAUUTO-1 injected) "they (the Soviets) presented them (the Cubans) with ten bombs".</p> <p>2. Our reason for reporting this fragmentary information is that ANAUUTO-1 might be confirming the presence of offensive missiles in Cuba.</p>			
Distribution: 2 - C/EUR 2 - C/WH 1 - COS/JMWAVE			
CROSS REFERENCE TO		DISPATCH SYMBOL AND NUMBER OSMA-23513	DATE 9 February 1968
		CLASSIFICATION S E C R E T	MOJ FILE NUMBER

Howard R. SACODER
Howard R. SACODER
201-735246

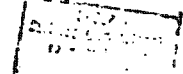

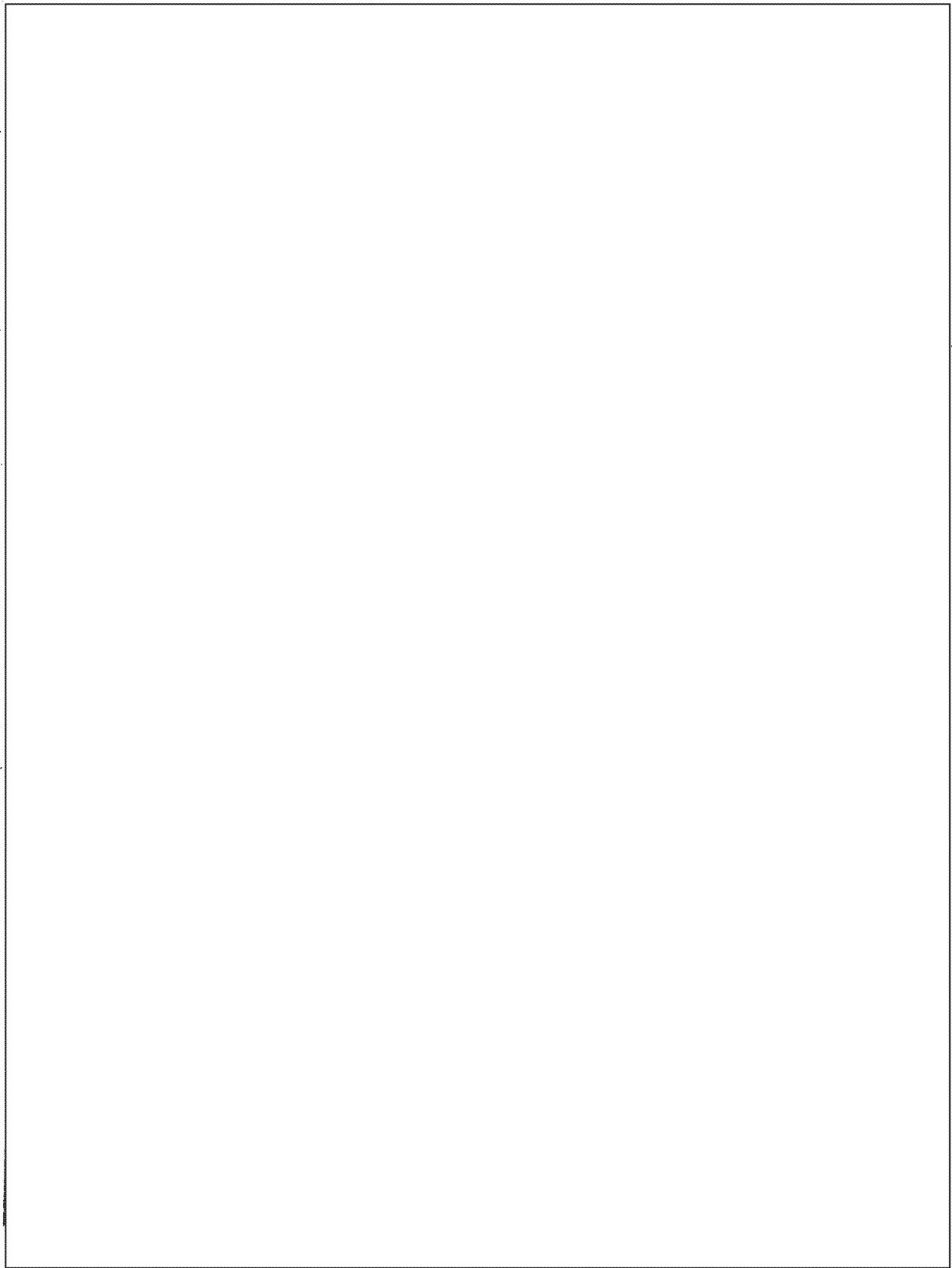

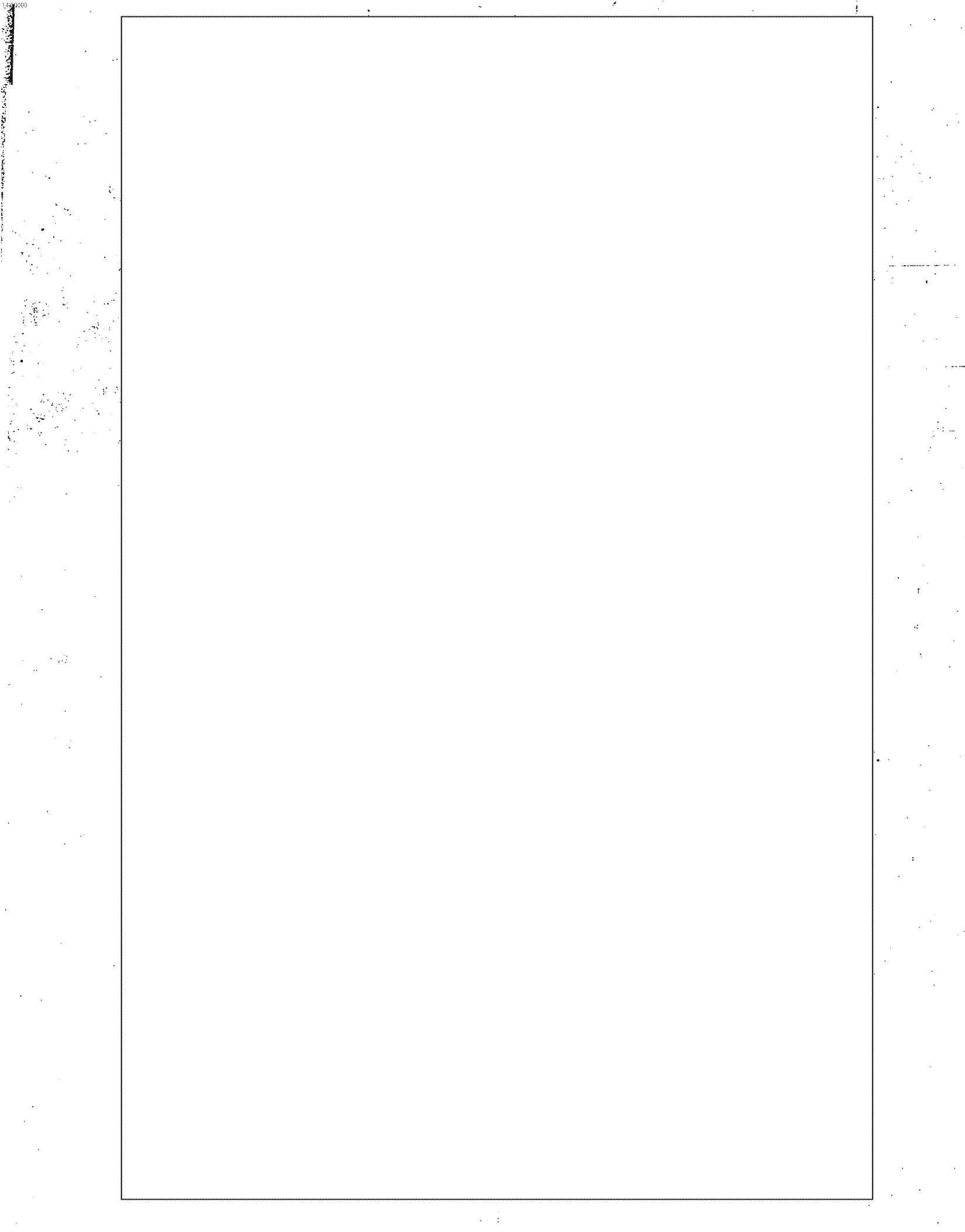

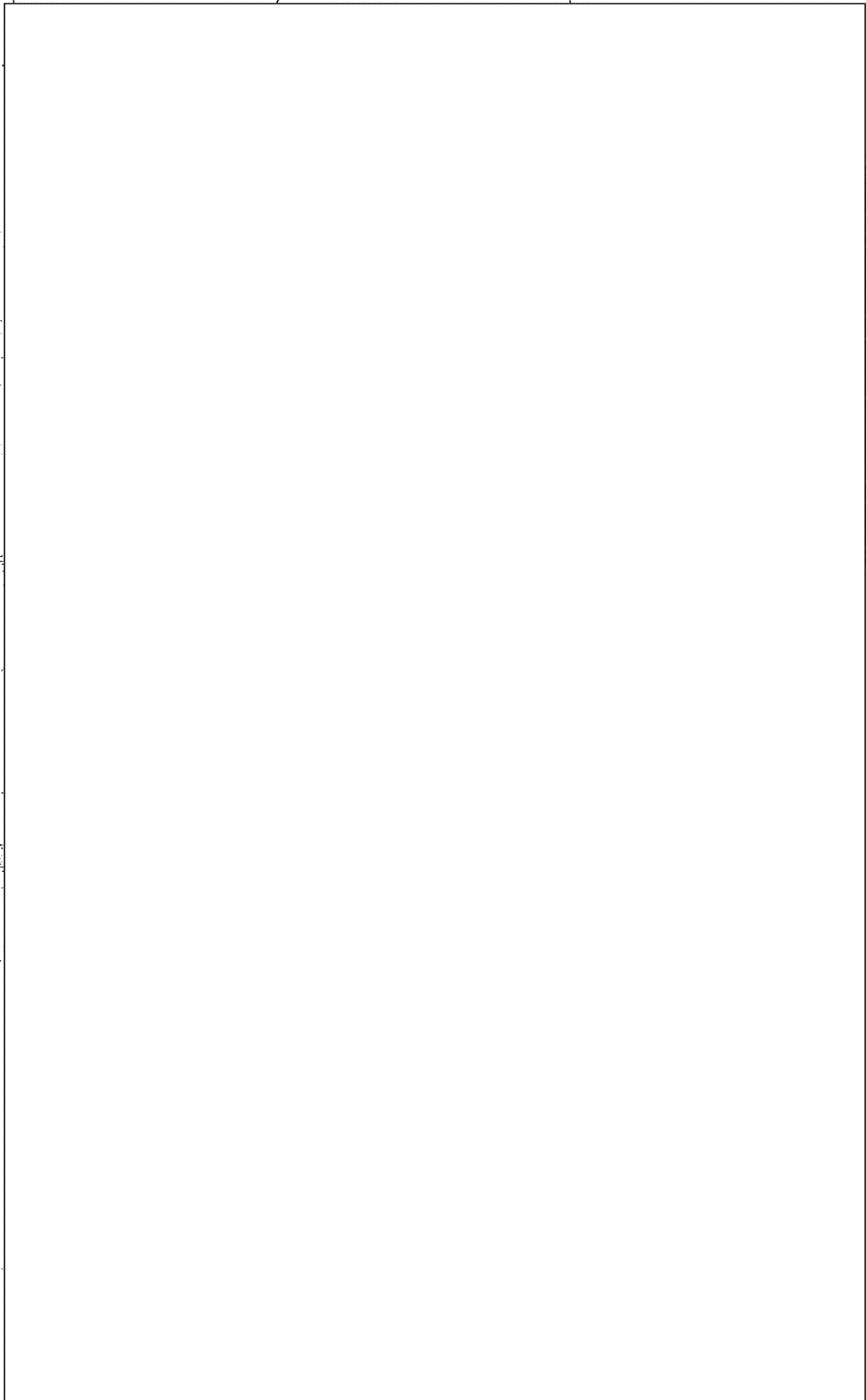

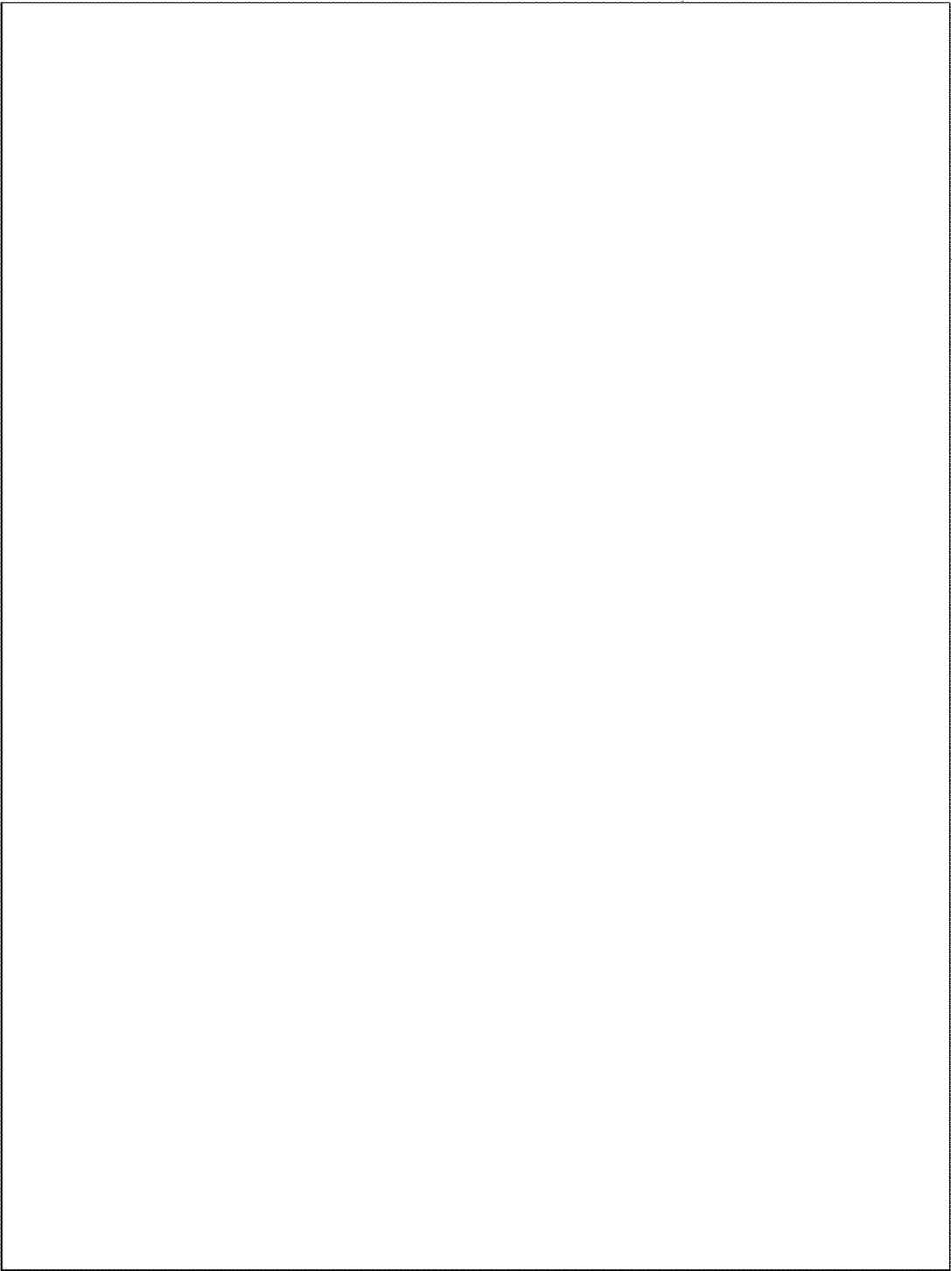

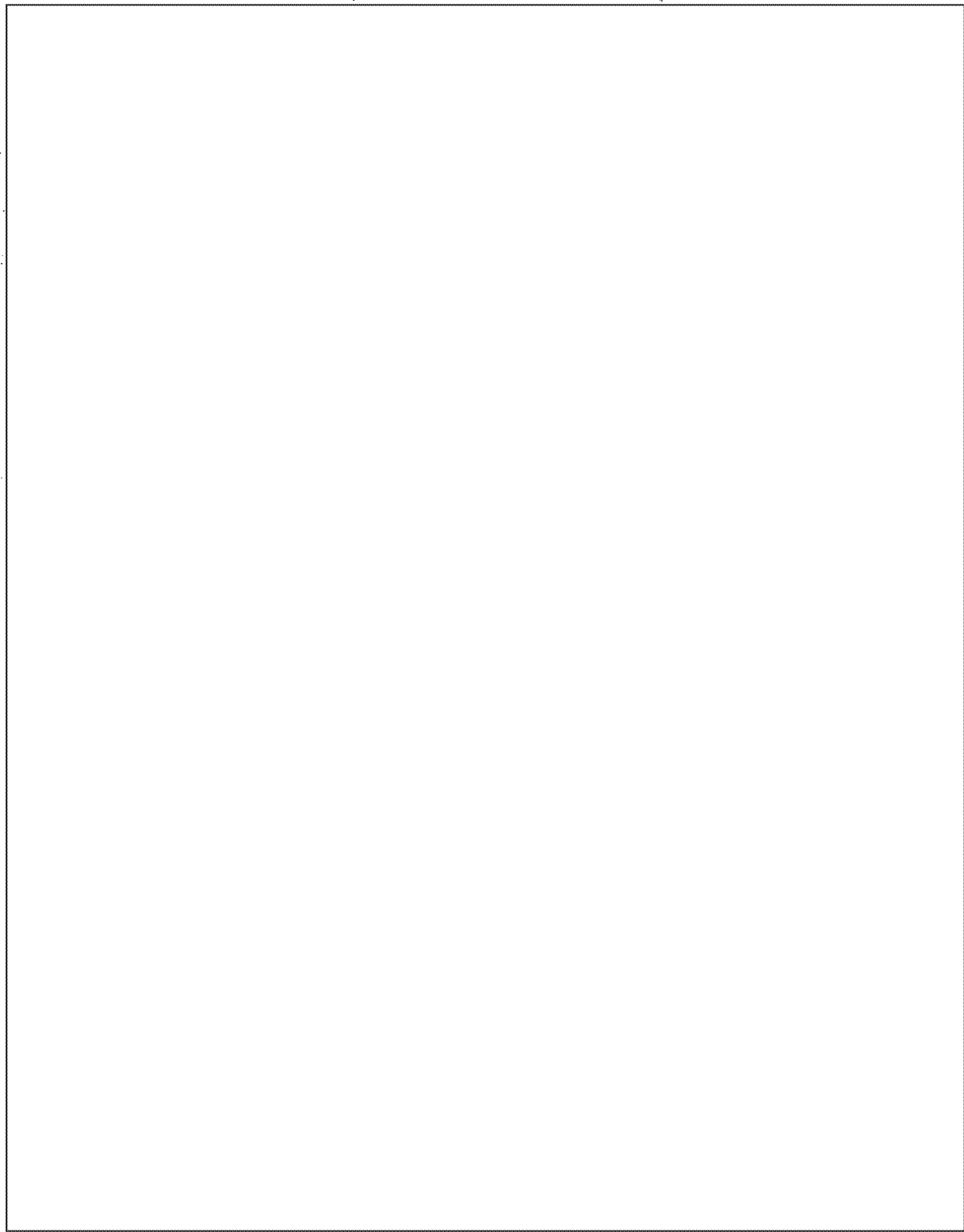

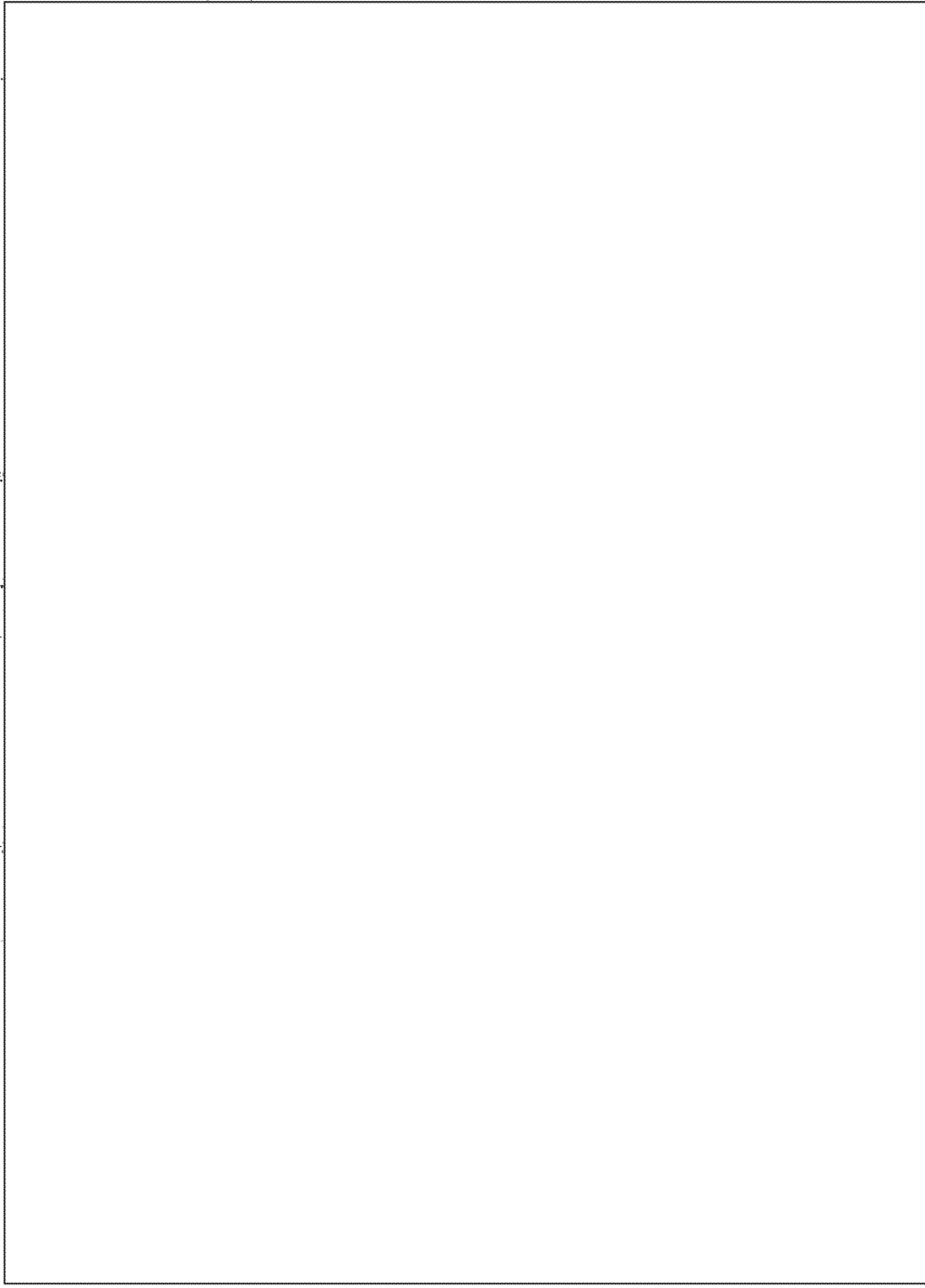

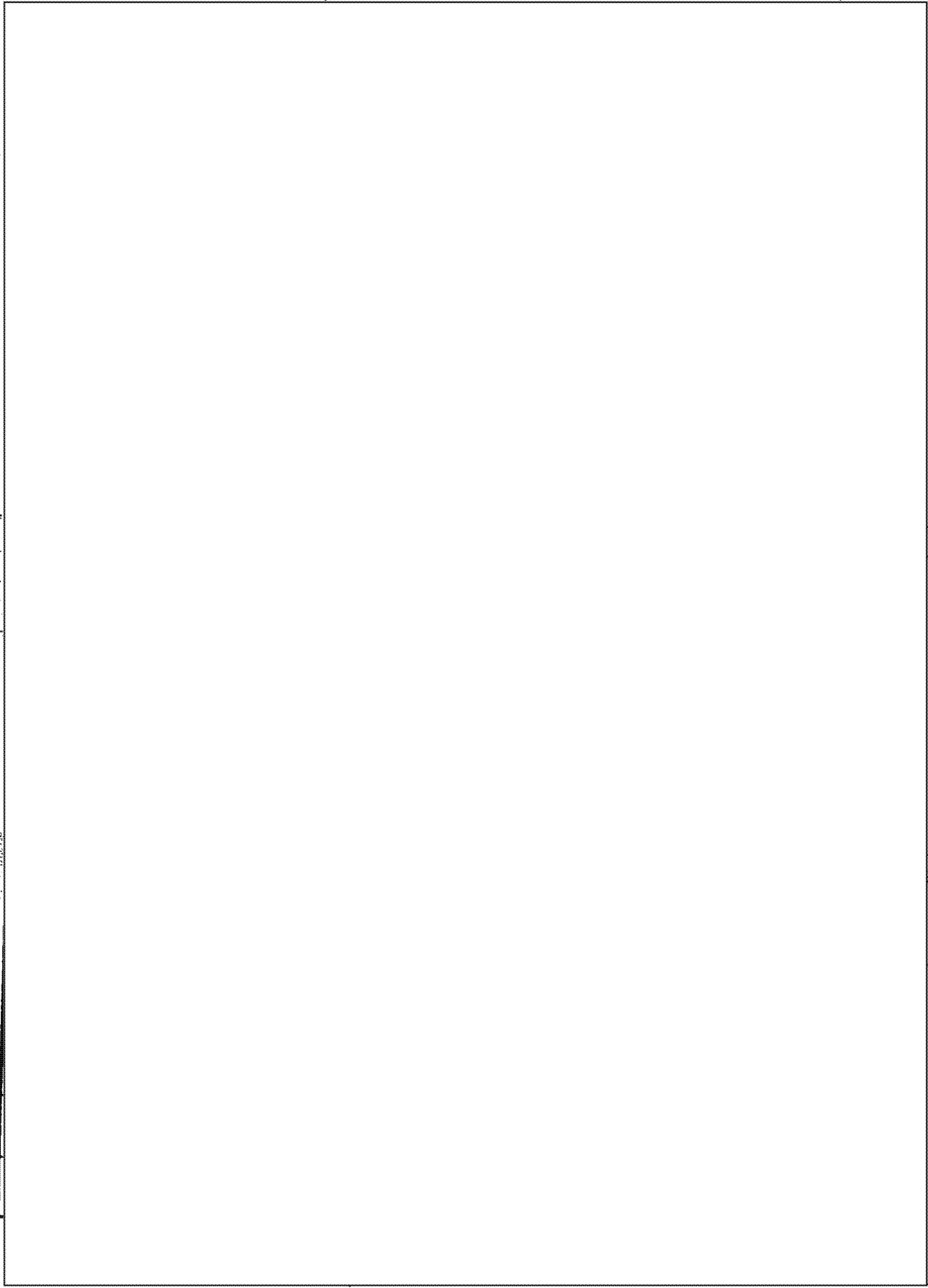

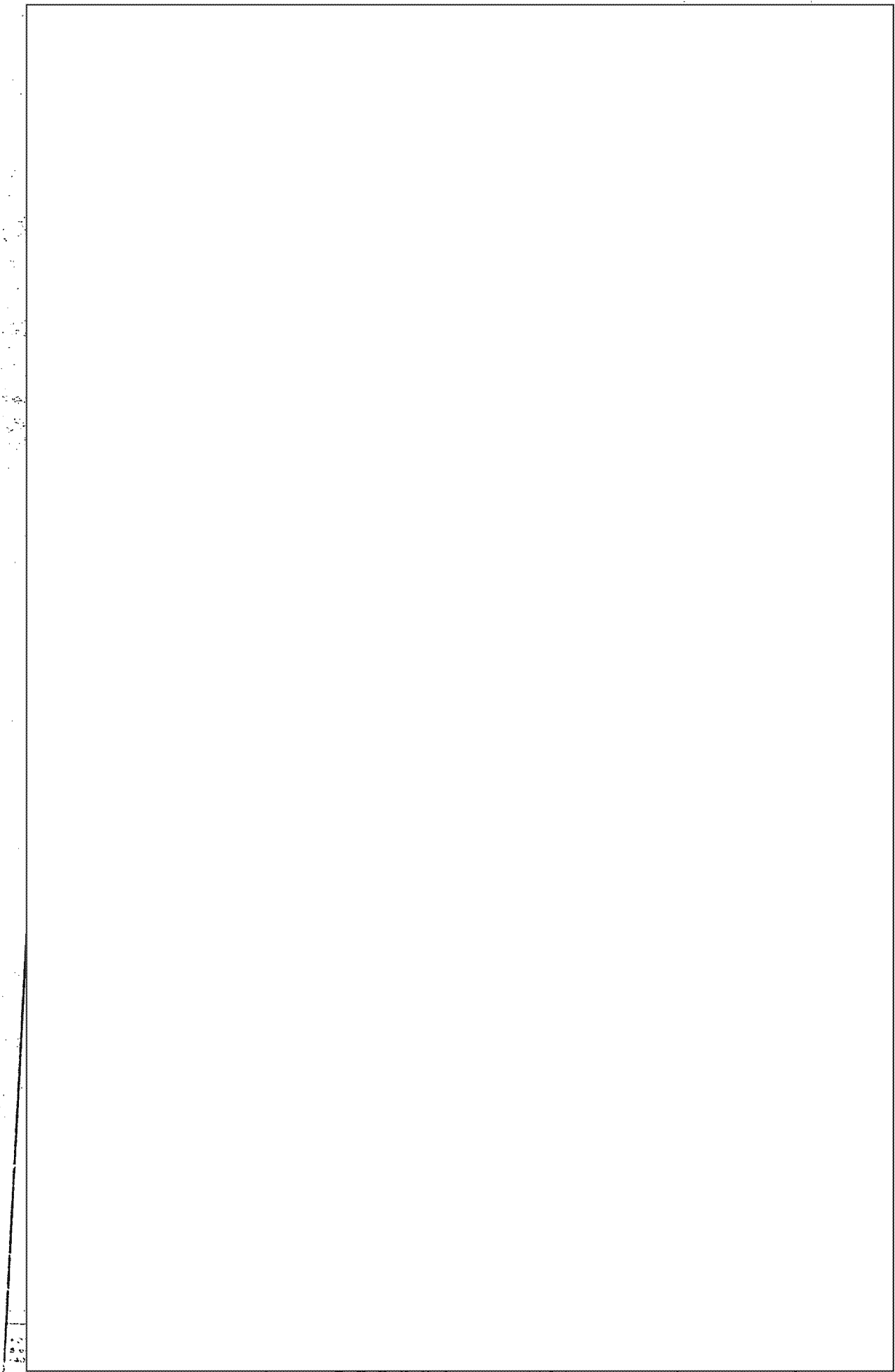

1000

CONTINUED

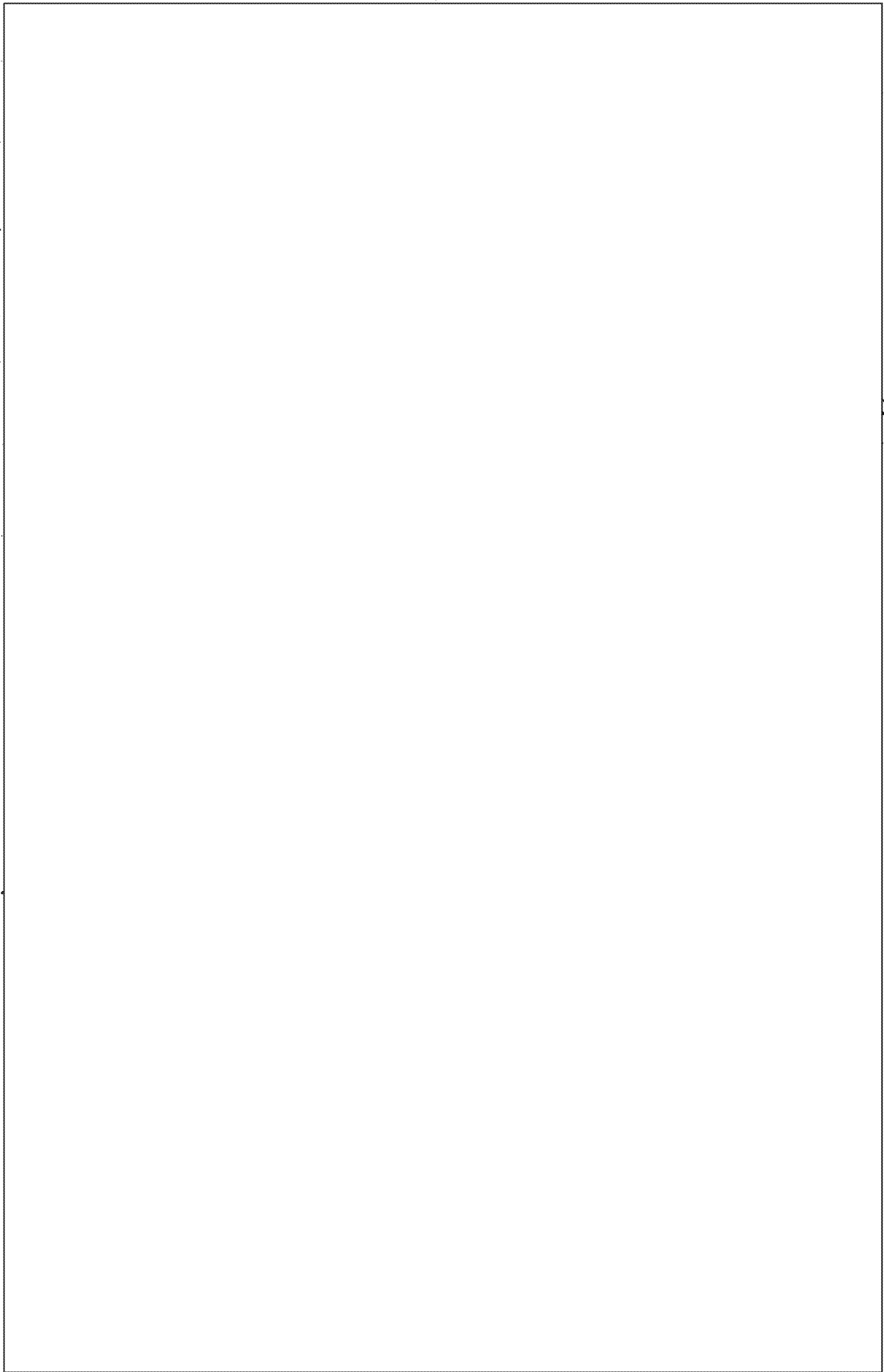

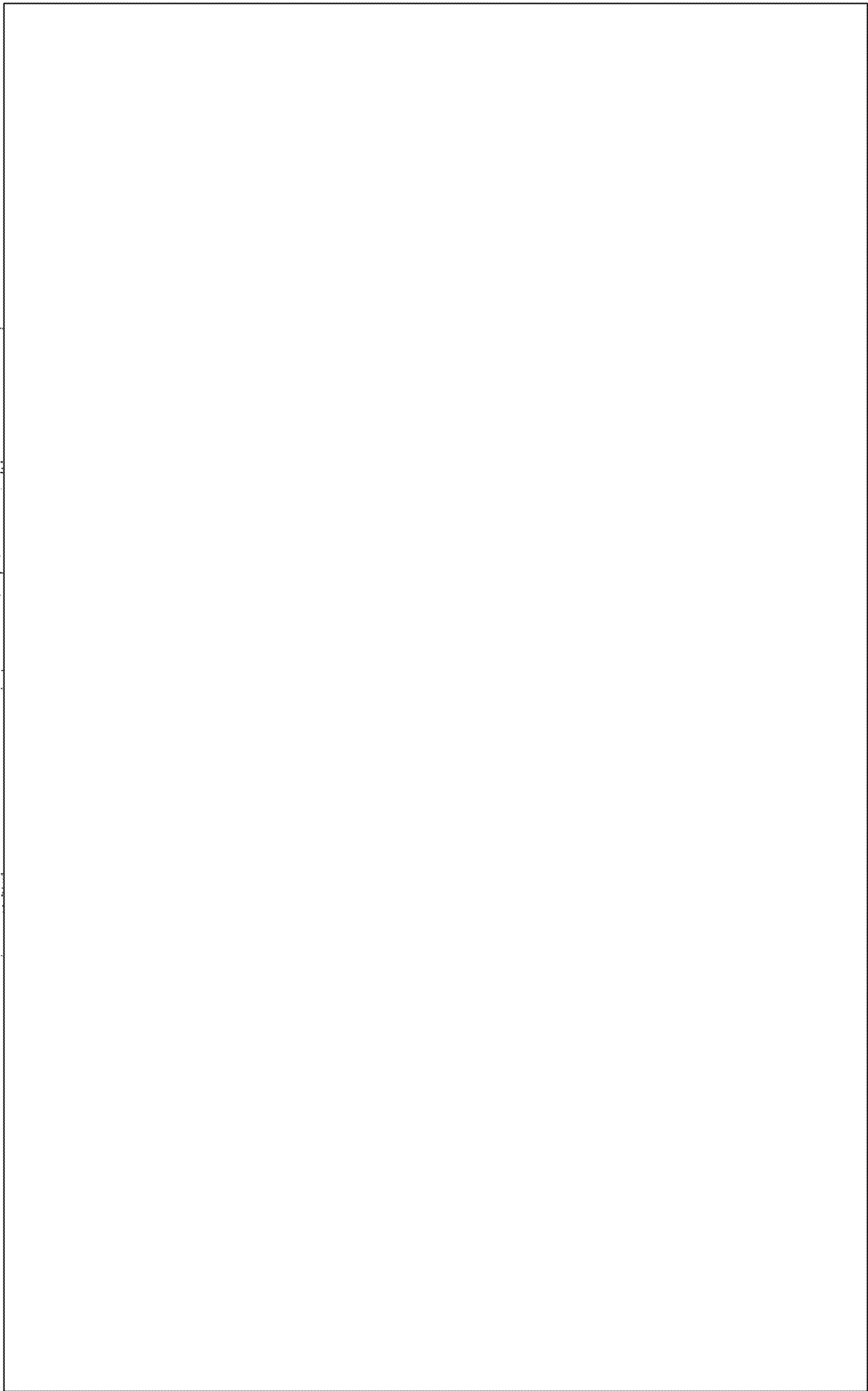

ROUTING AND RECORD SHEET

INSTRUCTIONS

PRIOR TO FILING

1. Fill in Sect. 2. on back. Detach back copy PH '69 and forward to RID.
2. Destroy front cover sheet, unless it records significant action taken or comments requiring preservation.

TO: ACTION BRANCH

If file no. and title shown are not proper, insert proper file no. below and forward document to RID/AN.

FROM:

RID/AN

PROPER FILE NO.

TO: ALL ADDRESSEES

FILL IN SECTION 1 ON BACK, IF APPROPRIATE

COMMENTS

TO	ROOM NO.	DATE		OFFICER'S INITIALS
		RECEIVED	FORWARDED	
1. W/H/Rec		22 JAN	1968	RM
2.				
3. W/H/CI				SR
4. ES				ES
5. W/H/CI				W
				K
		9 MAY	1968	K
10.				
11.				
12.				
13.				
14.				
15.				
16.				

22 JAN 1968

- Make sure that there are no other copies sent to the -

17. RID/FI		FILE TITLE
TRACE REQUEST	ABSTRACT <input checked="" type="checkbox"/>	INDEX <input type="checkbox"/>
DATE MICROFILMED	FILE NUMBER (PRIMARY CODE)	201-735296
	DOCUMENT DATE	12 JAN 1968
	DOCUMENT NUMBER	OSHA 23400

DISPATCH		CLASSIFICATION S E C R E T	PROCESSING ACTION
TO	Chief, Western Hemisphere Division Chief of Station, JMWAVE	X	MARKED FOR INDEXING NO INDEXING REQUIRED
INFO	Chief, European Division		ONLY QUALIFIED DESK CAN JUDGE INDEXING
FROM	Chief of Station		MICROFILM
SUBJECT	Operational/TYPIC/MHAPRON Biographic Data and Photos		
ACTION REQUIRED - REFERENCES			
<p>Action Required: FYI</p> <p>Forwarded herewith for the information of the addressees is the biographic data and photos [redacted] and his wife and on [redacted] secretary [redacted] (201-298225). The material was secured through [redacted]</p> <p style="text-align: right;"><i>Jane D. Astrahan</i> Jane D. ASTRAHAN</p> <p>ICC WITH ATT MADE INTO OSMA 23400 - CLASSIFIED (201-298225)</p> <p>Attachment: As stated above</p> <p>Distribution: 2 - C/WH Division, w/att H/W 2 - COS, JMWAVE, w/att H/W 2 - C/EUR Division, w/o att</p> <p>[20065/10/5 - w/att] GROUP I Excluded from Automatic Downgrading and Declassification</p> <p>1 ATT OS [redacted] 201-735276</p>			
CROSS REFERENCE TO	DISPATCH SYMBOL AND NUMBER	DATE	
	OSMA-23,400	12 January 1968	
	CLASSIFICATION	HQS FILE NUMBER	
	S E C R E T	200-120-61	

NEGATIVES

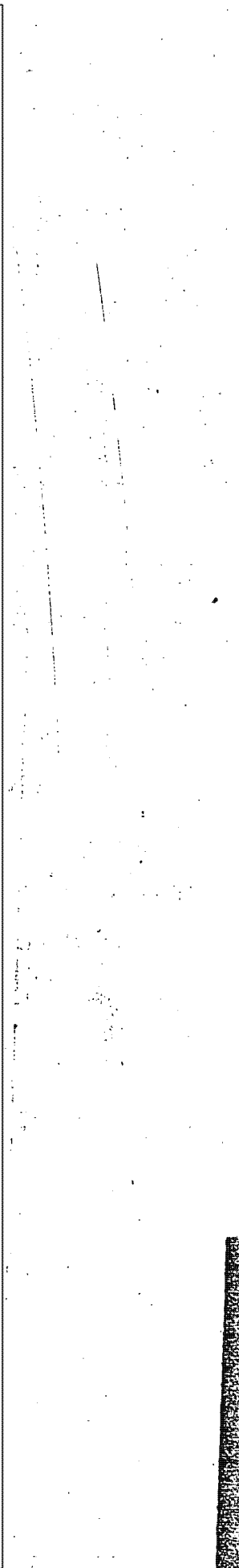
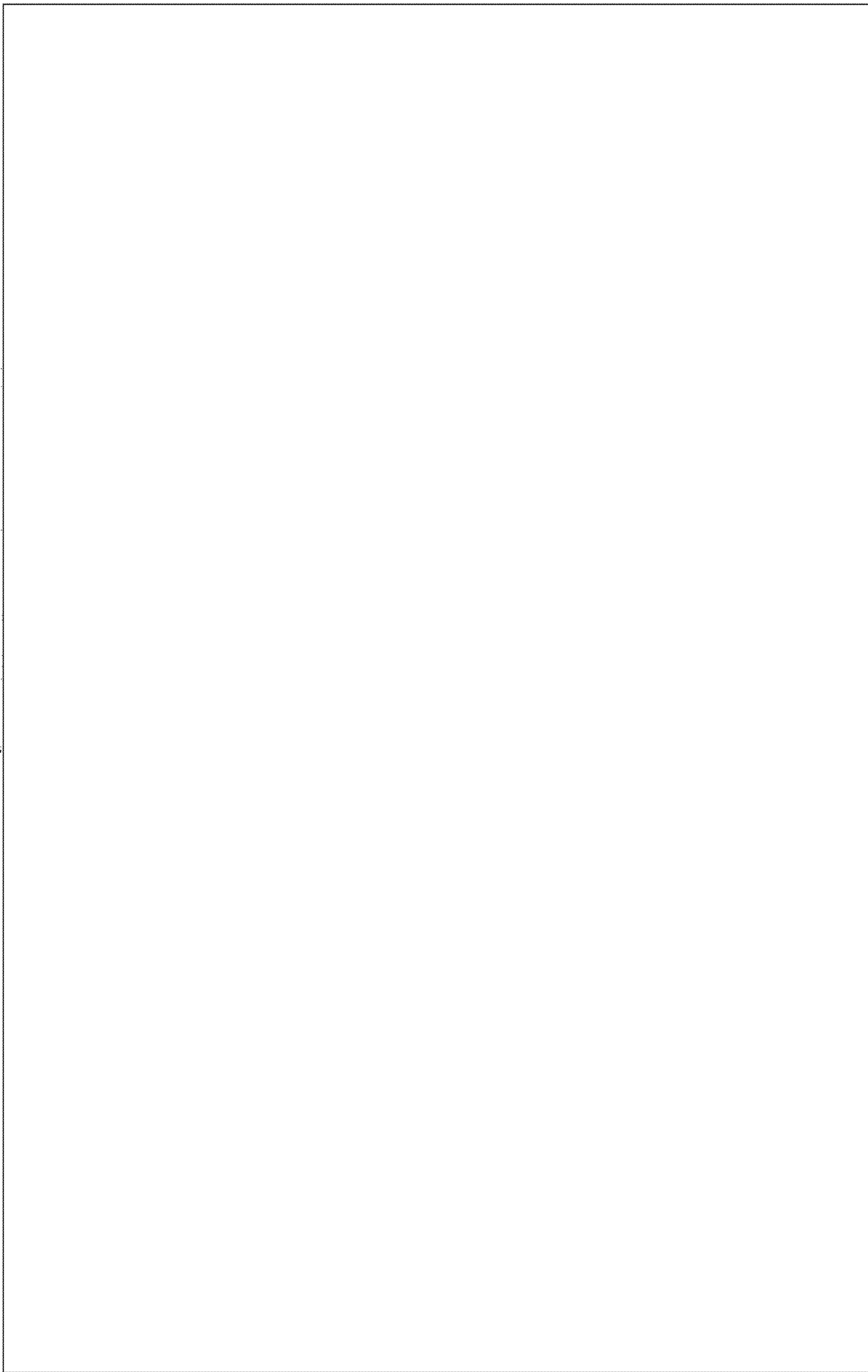

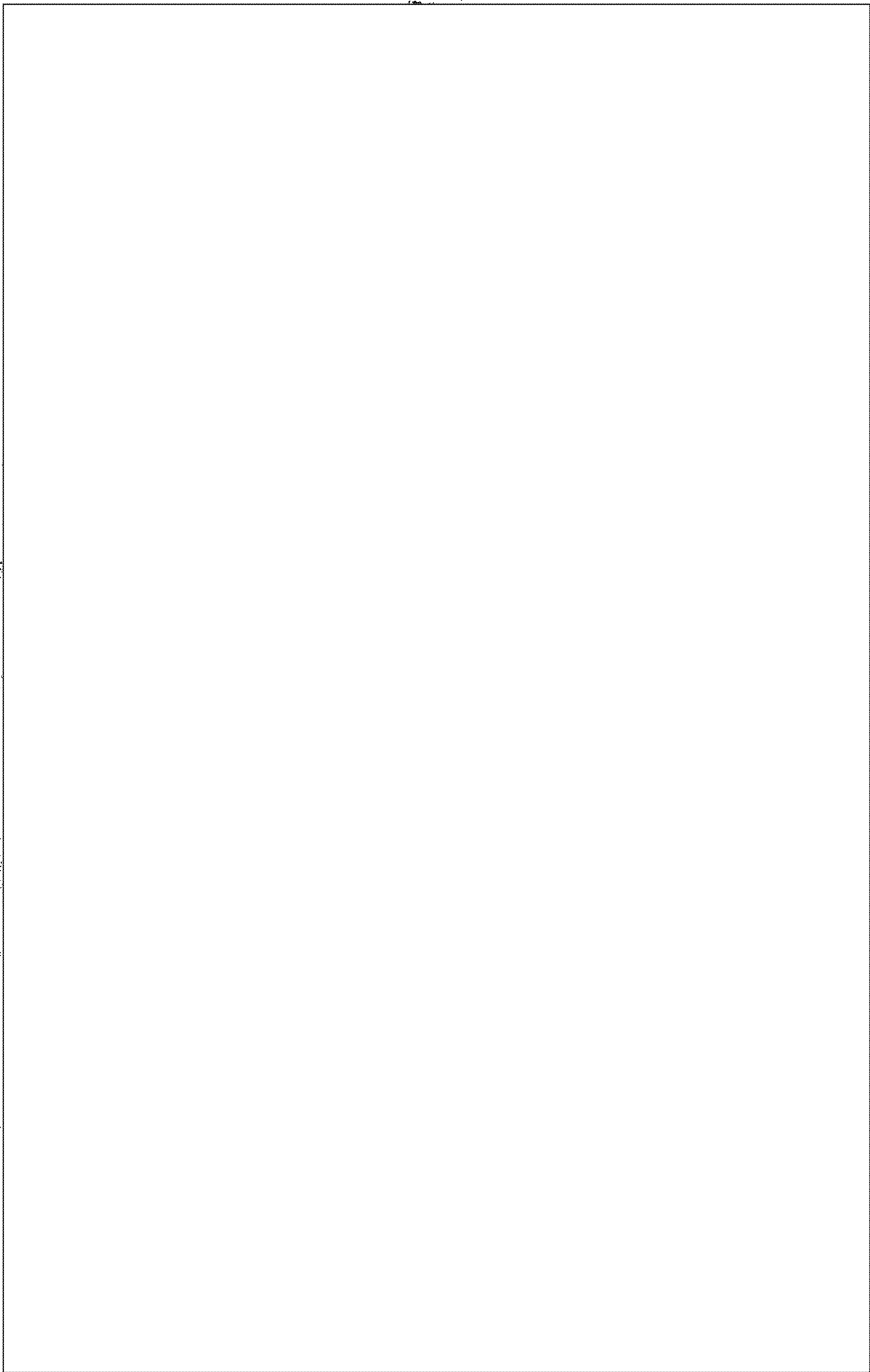

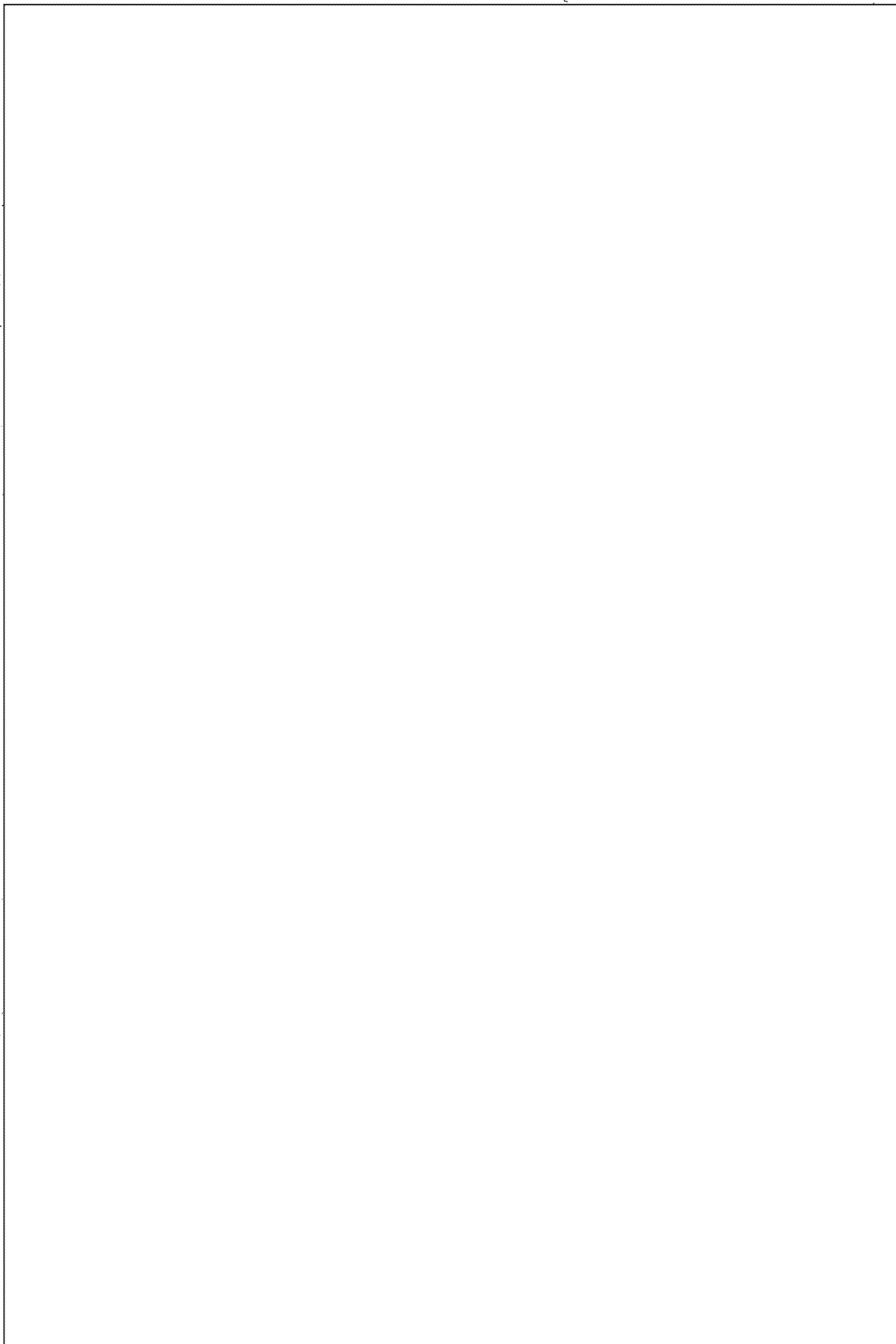

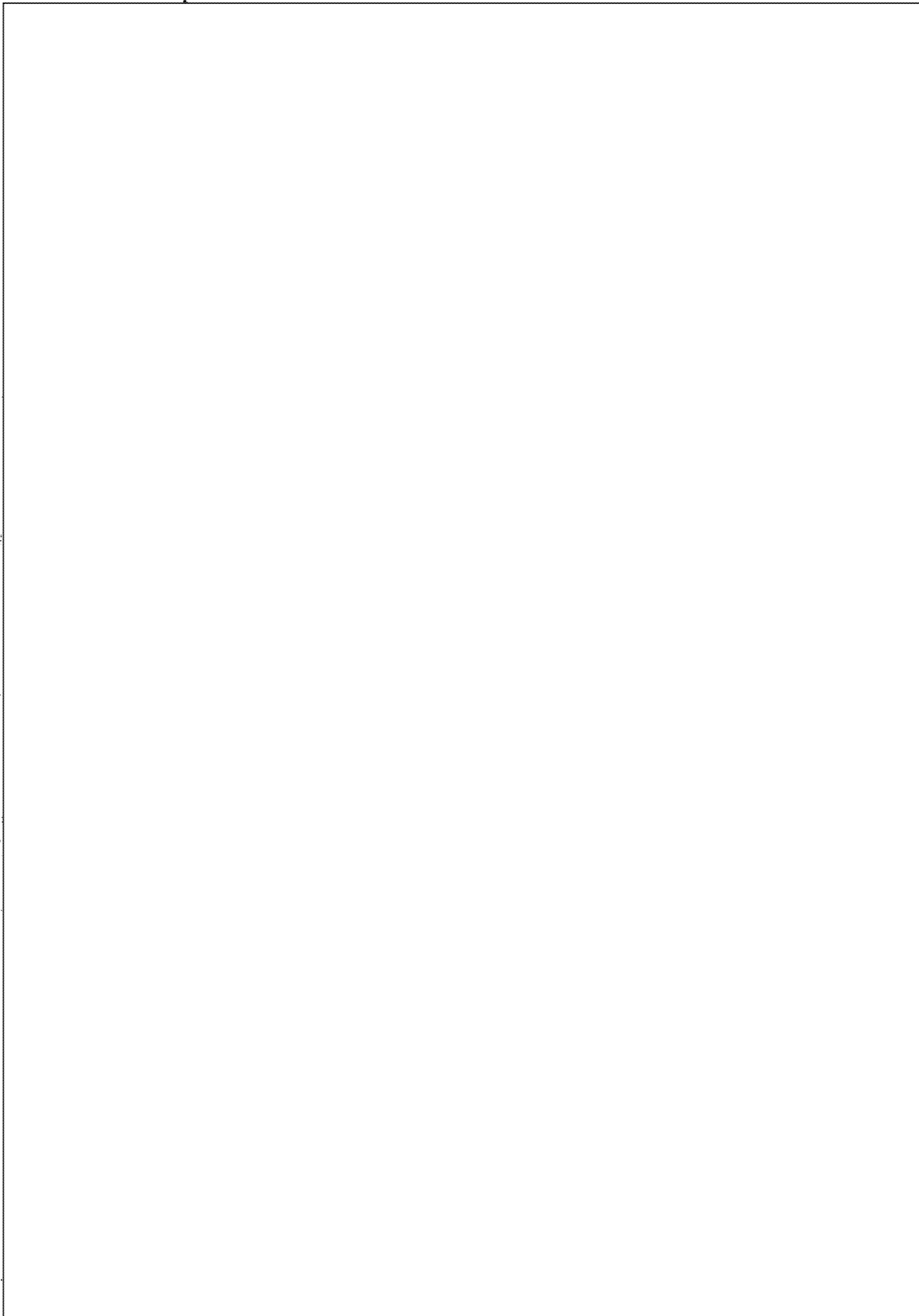

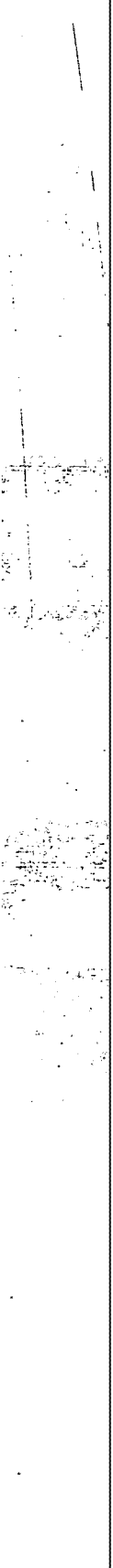
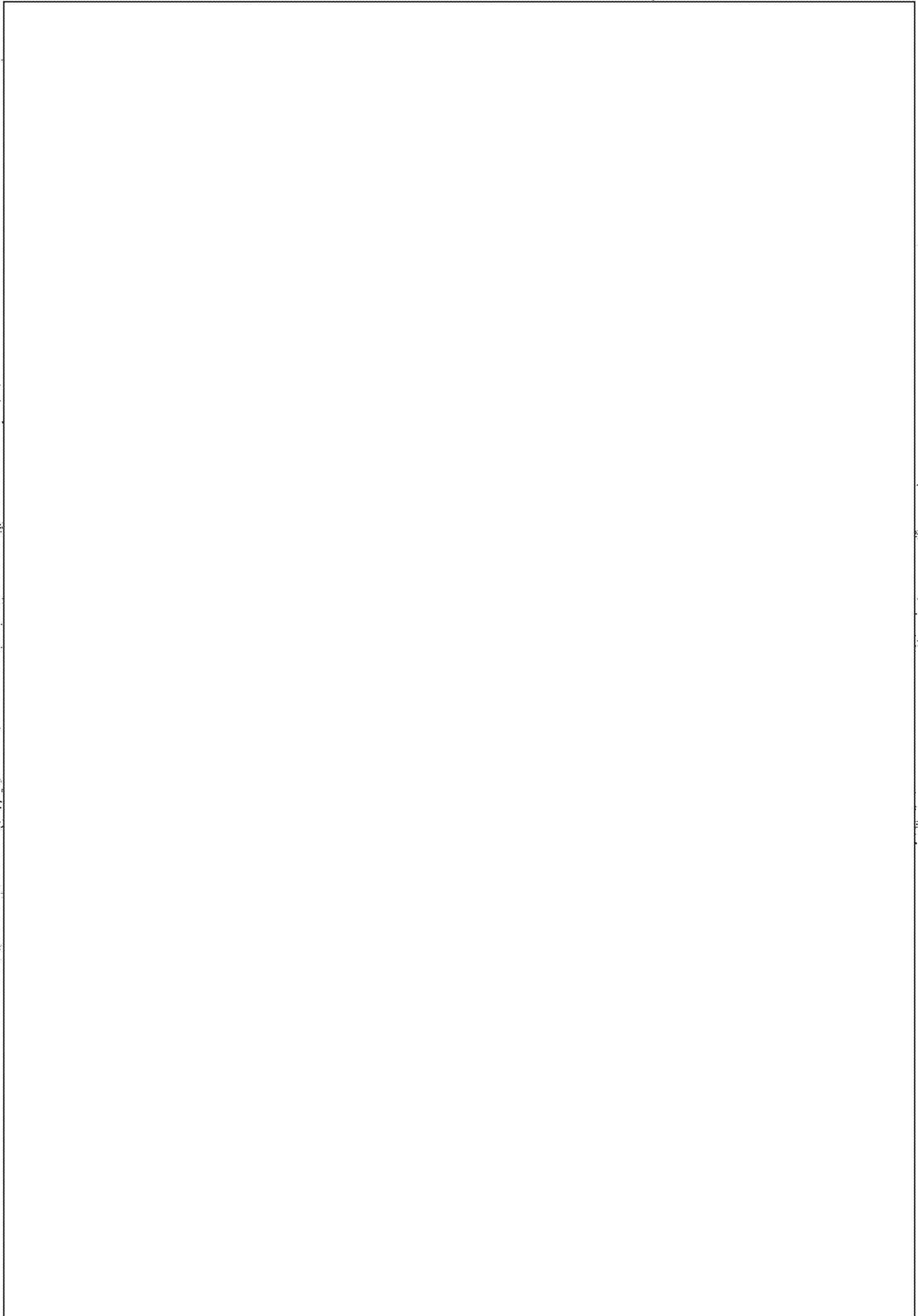

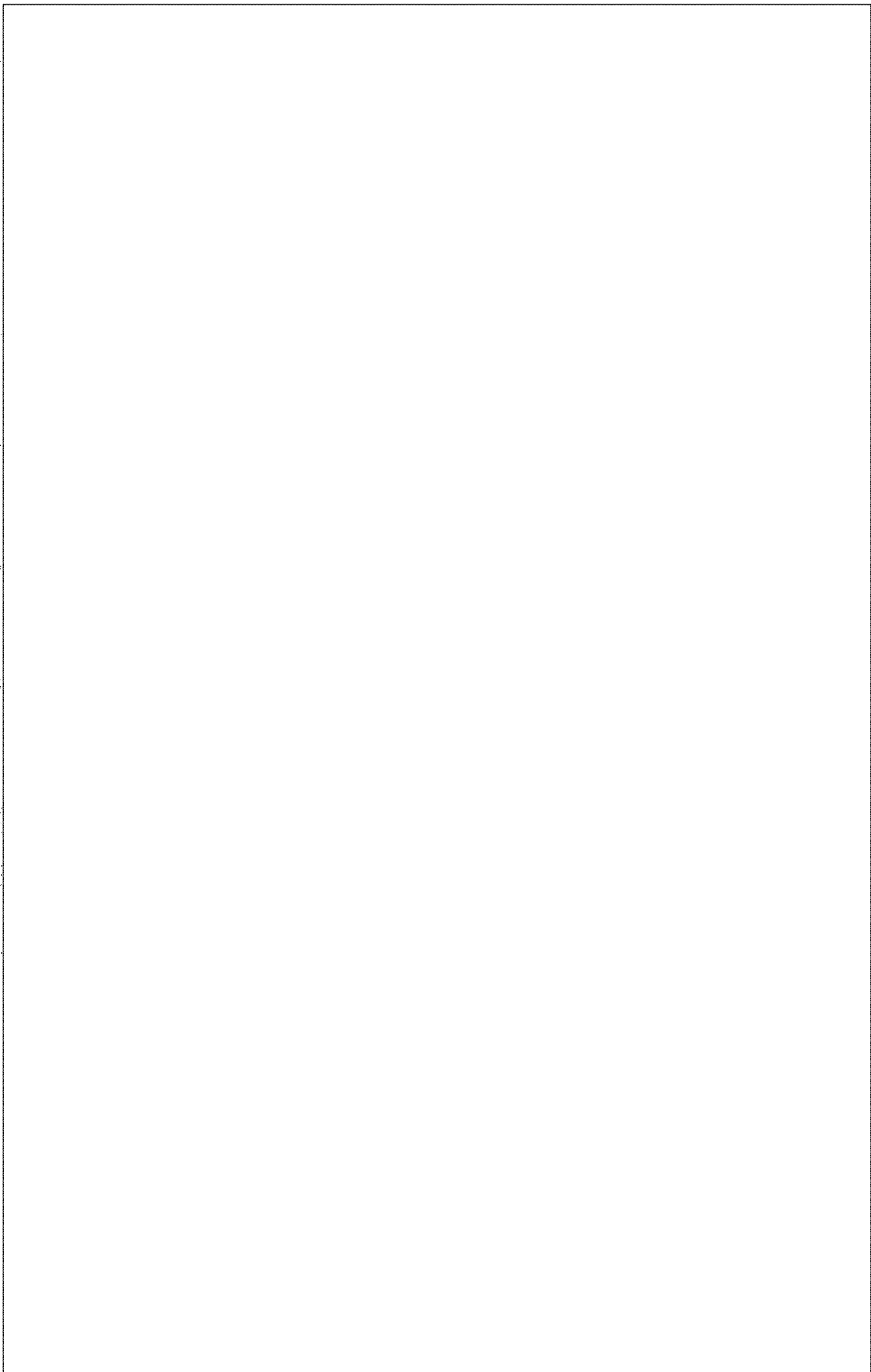

CABLE SECRETARIAT DISSEMINATION PERSON/UNIT NOTIFIED

CLASSIFIED MESSAGE

TOTAL COPIES 26

ROUTING AND COINITIALS - SEEN BY

1	6
2	7
3	8
4	9
5	10

SECRET GROUP 1
(When Filled In) EXCLUDED FROM AUTOMATIC DOWNGRADING AND DECLASSIFICATION

REPRODUCTION OF THIS COPY PROHIBITED

ADVANCE COPY ISSUED SLOTTED

INDEX YES NO

BY: _____ AT: _____ Z

CLASSIFY TO FILE NO 201-735246

X-REF TO FILE NO _____

DISSEM BY 8 PER _____

FILE RID RET TO _____ BRANCH DESTROY SQ _____

ACTION

WH/COG 8 RID COPY

FILE VR. RILAN, WA 8, EUR 6, C/OPS, C/IC 2,
FL, FI/INT 2, CAS, ADDP

SECRET 090852Z AUG 68 CITE [REDACTED] 5702

9 AUG 68 IN 67286

JMCOBRA INFO DIRECTOR [REDACTED]

TYPIC

REF: JMCOBRA 0490 (10635-07)

1. STATION HAS MONITORED ACTIVITIES [REDACTED]

[REDACTED] AND HIS WIFE CLOSELY THROUGH QUDOZE/QUTIMID SINCE COUPLES ARRIVAL [REDACTED] LAST DEC AND CONVINCED REF REPORT [REDACTED] ABSOLUTELY WITHOUT FOUNDATION. [REDACTED] FAR FROM BEING DISSATISFIED WITH REGIME IS CONVINCED SUPPORTER WHO BELIEVES THAT IN SERVING [REDACTED] REVOLUTION HE IS SERVING BEST INTERESTS [REDACTED] INTERESTED IN OUTSIDE WORLD AND IN MAINTAINING DIALOGUE WITH VARYING TYPES OF PEOPLE BUT DOES THIS FROM INTELLECTUAL FOUNDATION WHICH HAS ACCEPTED [REDACTED] INTERPRETATION OF COMMUNISM [REDACTED] [REDACTED] ONLY ELEMENT OF DISSATISFACTION NOTED IS [REDACTED] FEELING HE IS NOT IN POSITION WHERE CAN BE MOST USEFUL. HE BELIEVES HE IS WASTING HIS TALENTS IN [REDACTED] AND WOULD LIKE POSITION MORE SUITED TO HIS INTERESTS [REDACTED] WHERE CAN

Up

AN	✓
AS	✓
IN	✓
PS	✓
SM	✓
DECLASS	✓
SI	✓

CS COPY
SECRET

201-735246
9 Aug 1968

CARLE SECRETARIAT DISSEMINATION PERSON/UNIT NOTIFIED	CLASSIFIED MESSAGE SECRET (When Filled In)	TOTAL COPIES	ROUTING AND/OR INITIALS - SEEN BY	
		GROUP 1 EXCLUDED FROM AUTOMATIC DOWNGRADING AND DECLASSIFICATION	1	6
ADVANCE COPY <input type="checkbox"/> ISSUED <input type="checkbox"/> SLOTTED <input type="checkbox"/> 46613 3 31 PM '68	REPRODUCTION OF THIS COPY PROHIBITED	2	7	
		3	8	
		4	9	
		5	10	
		INDEX <input type="checkbox"/> YES <input type="checkbox"/> NO <input checked="" type="checkbox"/>		
BY RECEIVED	CLASSIFY TO FILE NO. _____			
DISSEM BY RID/EDI	A-REF TO FILE NO. _____			
ACTION <input type="checkbox"/> RID COPY	FILE RID <input type="checkbox"/> RET. TO _____	BRANCH <input type="checkbox"/>	DESTROY <input type="checkbox"/> SIG. _____	
	INFO FILE VR			

PAGE 2 5702 S E C R E T

SERVE REVOLUTION BETTER. WIFE APPEARS AS NON-FANATIC BUT ALSO REGIME SUPPORTER AND AS A WOMAN WHO WILL BE RULED BY HUSBAND IN SUCH MATTERS.

2. DETAILED DISPATCH BASED ON MATERIAL ACCUMULATED DURING PAST EIGHT MONTHS FOLLOWS SHORTLY.

S E C R E T

BT

ULLE
R007

VVEN
1400

0 0 0

SECRET

SECRETARIAT DISSEMINATION PERSONNEL NOTIFIED	CLASSIFIED MESSAGE	TOTAL COPIES	ROUTE	AND/OR INITIALS - SEEN BY
	SECRET (When Filled In)	GROUP 1 EXCLUDED FROM AUTOMATIC DOWNGRADING AND DECLASSIFICATION	1	6
		27	2	7
ANCE COPY <input type="checkbox"/> ISSUED <input type="checkbox"/> SLOTTED	REPRODUCTION OF THIS COPY PROHIBITED		3	8
	INDEX <input type="checkbox"/> YES <input type="checkbox"/> NO		4	9
	CLASSIFY TO FILE NO. <u>201-735296</u>		5	10
SEM BY <u>15 PER</u>	FILE RID <input type="checkbox"/> RET. TO	BRANCH <input type="checkbox"/>	DESTROY <input type="checkbox"/> SIG.	
INFO	RID COPY <input type="checkbox"/>	FILE	<u>W.H. 2. RILAN</u> <u>Europe, others clear</u>	

SECRET 031132Z JUL 68 CITE [REDACTED] 5394

DIRECTOR INFO JACOBRA
TYPIC

3 Jul 68 IN 43255
d

ON 15 JUNE 68 WIFE OF ANAUTO-1
SAID ANAUTO-1 HAD MADE RESERVATIONS FOR THEIR
DEPARTURE FOR PRUMEN ON 6 AUGUST TO GO ON
VACATION. SHE COMMENTED THAT POSSIBLY ANAUTO-1
MIGHT NOT WANT TO RETURN [REDACTED]

AN	PL	
PS	DEST	<u>W.H. 2. RILAN</u>
ABSTRACT	<input checked="" type="checkbox"/>	INDEX

SECRET

CS COPY

SECRET

201-735296
3 July 1968

INCL. YES NO CLASSIFIED MESSAGE F TOTAL COPIES 30 68

CLASSIFY TO FILE NO. 249867

R-REF TO FILE NO. 218437

FILE RID RET. TO BRANCH

DESTROY SIG.

SECRET

PERSON/UNIT NOTIFIED

1		5
2		6
3		7
4		8

REPRODUCTION PROHIBITED

15

ACTION WHLCG-8 **RID COPY** ISSUED SLEPPED TUBEN

ADVANCE COPY UNIT TIME BY

INFO FILE, VR, WHR, EUR, CI, CLOPS, FI 201-249867

201-818437

201-735286

SECRET 061054Z CITE [REDACTED] 3302

DIRECTOR INFO JMWAVE 6 Dec 57 11005127

TYPIC WATCHLIST 296

ARRIVED 110

3 DEC

SECRET

~~ANAL~~

MICROFILMED
DEC 24 1967
DOC. MICRO. SER.

AN KR
AB X
TN
FG
FI
LBS HND
FI

B. 201-249867
B. 201-818437

201-735296
~~201-735286~~
6 Dec 1967

SECRET

22 July 1968

MEMORANDUM FOR THE RECORD

SUBJECT :

[REDACTED]

According to QUDOZE/QUTINID, Subject is suffering from a spinal ailment resulting from a fall he had about 12 years ago. Since then he has had chronic back-aches which were particularly severe during the time that he was in the U.S., Haiti, and Santo Domingo. His pains have recurred since he arrived [REDACTED] about six months ago. On 3 June he had another severe attack and was treated by the [REDACTED] doctor [REDACTED] who prescribed Cortisone. His condition was diagnosed as incurable since it was doubted that the injury to his spine could be corrected by an operation. Subject was further told by his doctor that the condition would worsen to the point where within six to 10 years he would have a defective walk. Subject planned to send the diagnosis and x-rays to [REDACTED] who would pass them to the [REDACTED] specialist [REDACTED] for reviewing.

[REDACTED]

SECRET

GROUP 1
Excluded from automatic
downgrading and
declassification

CABLE SEC PERSONNEL

DISSEMINATION

CLASSIFIED MESSAGE

TOTAL COPIES

ANCHOR INITIALS - SEE 117

SECRET
(When Filled In)

GROUP 1
EXCLUDED FROM AUTOMATIC
DOWNGRADING AND
DECLASSIFICATION

1	6
2	7
3	8
4	9
5	10

REPRODUCTION OF THIS COPY PROHIBITED

INDEX YES NO

CLASSIFY TO FILE NO. 221-735246

REF TO FILE NO.

FILE NO RET. TO

BRANCH

DESTROY SIG.

ADVANCE COPY ISSUED SLOTTED

BY _____ AT _____

DISSEM BY 15 PER 11

ACTION FUR 8 MID COPY

INFO FILE. VR. WH-8, WHICOG-8, CI, CILOPS,

SECRET 181533Z MAR 68 CITE [redacted] 4454

10M... 72639

DIRECTOR INFO [redacted]

KEYWAY PBRUMEN QUITIMID

1. ON 12 MAR 68 AN AMERICAN CITIZEN WHO IDENTIFIED

[redacted] WENT TO THE PBRUMEN [redacted]

ANLY	FI	
PG	DEST	
ABSTRACT	X	INDEX

AND REQUESTED SEE AMAUTO-1 (IDEN). AMAUTO-1 REFUSED

HIM UNTIL HE HAD IDENTIFIED HIMSELF AND STATED PURPOSE OF

HIS VISIT IN WRITING. [redacted]

2. [redacted] SAID HE STAYING AT HOTEL [redacted]

[redacted] ADDED HE HAD SERIOUS PROBLEMS WITH U.S. GOVT AND BEING PRESSURED FINANCIALLY TO RETURN TO U.S. WHERE HE WOULD BE ARRESTED. REQUESTED AMAUTO-1 SUGGESTIONS FOR RECEIVING AID.

3. IN SUBSEQUENT CONVERSATION WITH OTHER MEMBERS EMB STAFF AMAUTO-1 SAID THERE AN AMERICAN WHO WANTS GO PBRUMEN SAID IF HE WANTS TO GO WHY DOESN'T HE STEAL AIRPLANE OR BOAT.

4. NO OBJECTION PASSING TO LNERGO. PLS PROTECT SENSITIVE SOURCE.

SECRET

BT

MICROFILMED
MAY 7 1968
DOC. MICRO. SER.

SECRET

221-735246
10 MAR 1968

2334

SECRET (When Filled In)

REPRODUCTION OF THIS COPY PROHIBITED

INDEX YES NO

CLASSIFY TO FILE NO. 201-735296

FILE NO. RET TO WA/COS/OPS BRANCH DESTROY SIG

INFO FILE VA WHS ENRS CI C/OPS C/OA C/RA

TSOLG. FL. DFP. ADDP

SECRET 061204Z MAR 68 CITE 4359

DIRECTOR INFO JMWAVE

TYPIC MHAFRON QUACAB TECHS

REF: 4358 (1464763)

AN F PI

PS DSST

ABSTRACT INDEX

6 MAR 68 IN 64742

81

IDEN

THIS ORG IS SEMI OFFICIAL ASSOCIATION OF 37 SHIP BUILDING FIRMS AND HELPS ARRANGE AND/OR COORDINATE MANY OF CONTRACTS FOR SHIPBUILDING FOR OTHER COUNTRIES.

SECRET

BT

SECRET

201-735296

6 MAR 68 1708

CLASSIFIED MESSAGE TOTAL COPIES 2 ROUTING AND/OR INITIALS - SEEN BY

GROUP	1	6
2	7	
3	8	
4	9	
5	10	

SECRET (When Filled In)

REPRODUCTION OF THIS COPY PROHIBITED

INDEX YES NO

CLASSIFY TO FILE NO 201-735296

REF TO FILE NO

FILE NO 201-735296/106/105

INFO FILE

ADVANCE COPY ISSUED NOTIFIED

BY _____ AT _____

DISSEM BY _____ PER _____

ACTION _____

WIPY-10000-00000

SECRET 061204Z MAR 68 CITE [REDACTED] 4358

DIRECTOR [REDACTED] INFO JMWAVE

TYPIC MMAPRON QUCAB TECHS

REFS: A. [REDACTED] 4154 (in 49906)
 B. [REDACTED] 4322 (in 61025)

ANAL	FI	
FO	DBSP	WIPY-10000
ABSTRACT		INDEX

1. INVESTIGATION BY QUSEELY-1 SHOWS AMA-10-1 DOES FREQUENT REF A IDEN RESTAURANT. MOST MEETINGS RECENTLY HAVE BEEN WITH IDA AND UNDOUBTEDLY CONCERN NEGOTIATIONS FOR CONSTRUCTION 120 SHRIMP BOATS. THIS SUBJECT OF SPECIAL INTEREST BOTH FROM THE MHWIPER POINT OF VIEW AND ALSO FOR POSSIBILITY THAT THESE BOATS MIGHT BE CONSTRUCTED FOR USE BY PSRUMEN FOR EXPORT OF THE REVOLUTION.

2. REQUEST [REDACTED] EARLY VISIT [REDACTED] AND PREPARATION [REDACTED] REQUIRED FOR INSTALLATION AS DISCUSSED [REDACTED]

3. QUSEELY-1 PREPARED PROVIDE NECESSARY ASSISTANCE [REDACTED] AT APPROPRIATE TIME. [REDACTED]

4. FOR ADDL BACKGROUND OF SHIPEBUILDING NEGOTIATIONS HQS MAY WISH REVIEW [REDACTED] TELEGRAMS 2633, 16 FEB 68; 2230, 17 JAN 68. NATURALLY OUR INTEREST EXTENDS

SECRET

201-735296
6 March 1968

1485

CABLE SECURITY INFORMATION		CLASSIFIED MESSAGE		TOTAL COPIES		ROUTING AND/OR INITIALS SEEN BY			
PERSONNEL NOTIFIED		SECRET (When Filled In)		GROUP 1 EXCLUDED FROM AUTOMATIC DOWNGRADING AND DECLASSIFICATION		1		6	
ADDITIONAL COPY <input type="checkbox"/> ISSUED <input type="checkbox"/> SLOTTED		REPRODUCTION OF THIS COPY PROHIBITED				2		7	
BY MAY 14 3-11 PM '68		INDEX <input type="checkbox"/> YES <input type="checkbox"/> NO		MAY 15 4-34 PM '68		3		8	
CLASSIFY TO FILE NO.		X-REF TO FILE NO.		FORWARDED		4		9	
DISSEMINATION ACTION RECEIVED		FILE RID <input type="checkbox"/> RET TO		FILED		5		10	
RID/EDI <input type="checkbox"/> MID COPY		INFO FILE: _____		VR _____		DESTROY <input type="checkbox"/> SIG			

PAGE 2 [] 358 S E C R E T

BEYOND THIS SUBJECT AS WE HOPE TO COVER MANY CONTACTS OF
AMAUTO-1 AT THIS RESTAURANT.

S E C R E T

BT

SECRET

1P

DISPATCH		CLASSIFICATION S E C R E T	PROCESSING ACTION X MARKED FOR INDEXING
TO	Chief, FE Division		NO INDEXING REQUIRED
INFO	Chief, Western Hemisphere Division Chief, European Division		ONLY QUALIFIED DESK CAN JUDGE INDEXING
FROM	Chief of Station		MICROFILM
SUBJECT	Operational/BGBERET/QUDOZE/PBRUMEN C Comments of Cuban Charge d'Affaires in Madrid on Vietnam		
ACTION REQUIRED - REFERENCES			
<p>1. According to a QUDOZE Report of 17 February, the Cuban Charge d'Affaires in Madrid, Guillermo RUIZ Perez, discussing the war in Vietnam and commented that a Chinese general is driving the North American command mad. He added that this Chinese says that they failed the first time and can fail the second time but that in the end the victory will be theirs. He also added that Vietnam had been at war with the Chinese for thousands of years, that the Chinese have a demonic power that is their people.</p> <p>2. The nature of the QUDOZE Report does not permit further amplification of the above information which, even though fragmentary and obscure, is being forwarded for whatever use Headquarters may wish to make of it. Should any clarifying information appear in future QUDOZE reports, it will be forwarded. It is interesting to note that, although Station traces do not show the information, a previous QUDOZE Report quoted RUIZ as saying he had once been in North Vietnam as a member of a trade mission.</p>			
<p><i>Jane D. Astrahan</i> Jane D. ASTRAHAN</p> <p>MICROFILMED MAR 14 1968 ECS MICROFILM</p>			
<p>Distribution: 2 - C/FE Division 2 - C/WH Division 2 - C/EUR Division</p> <p style="text-align: right;">GROUP I Excluded from Automatic Downgrading and Declassification</p>			
CROSS REFERENCE TO	DISPATCH SYMBOL AND NUMBER	DATE	
	OSMA-23,597	201-735276 1 March 1968	
	CLASSIFICATION	HQS FILE NUMBER	
	S E C R E T	65-6-44/3	

CS COPY

SECRET
(When Filled In)

DOCUMENT TRANSFER AND CROSS REFERENCE

SUBJECT OF DOCUMENT		DOCUMENT IDENTIFICATION			
		2. RI FILE NO.			
		3. DISPATCH OR SOURCE DOC. SYMBOL NO.		4. DATE	
		7. SOURCE CRYPTONYM		8. DATE OF INFO.	
5. ANALYST	6. DATE PROCESSED	10. DISSEMINATED IN		11. DATE	
DOCUMENT DISPOSITION					
12. CROSS REFERRED TO THIS FILE			13. TRANSFERRED TO RI FILE NO.		
PERTINENT INFORMATION					
14.					
<div data-bbox="454 755 1131 1266" style="border: 1px solid black; width: 410px; height: 240px; margin: 0 auto;"></div>					
* FILE IN 201- <u>735296</u>					
15. FILE THIS FORM IN FILE NO.		➡			

ROUTING AND RECORD SHEET

INSTRUCTIONS

PRIOR TO FILING

TO: ACTION BRANCH

1. Fill in Sect. 2. on back. Detach back flap and forward to RID.
2. Destroy front cover sheet, unless it records significant action taken or comments requiring preservation.

If file no. and title shown are not proper, insert proper file no. below and forward document to RID/ *gr*

FROM:

RID/CR

PROPER FILE NO.

TO: ALL ADDRESSEES

FILL IN SECTION 1 ON BACK, IF APPROPRIATE

COMMENTS

*E/REG
4-B-09
7 5998*

gr

TO	ROOM NO.	DATE		OFFICER'S INITIALS
		RECEIVED	FORWARDED	
<i>C/CI/A</i>		<i>15 Feb 68</i>	<i>19 Feb 68</i>	<i>[Signature]</i>
<i>2. [Signature]</i>			<i>21 Feb 68</i>	<i>S</i>
<i>W/CC/</i>				<i>✓</i>
<i>W/CC/ops</i>			<i>Apr 1</i>	<i>[Signature]</i>
<i>W/CC/RR</i>			<i>23 Feb 68</i>	<i>[Signature]</i>
<i>W/CC/ops</i>				<i>[Signature]</i>
<i>8. RID/AN</i>			<i>58</i>	<i>CS</i>
<i>10. [Signature]</i>				
<i>11. [Signature]</i>				
<i>12. [Signature]</i>				
<i>13. [Signature]</i>				
<i>14. [Signature]</i>				
<i>15. [Signature]</i>				
<i>16. E/TS/S</i>				<i>[Signature]</i>

Should we ask for the original on this for more clarification? Yes. [Signature]

*Has been done
27 FEB 1968*

The following is without [Signature]
S. V. [Signature]
W/CC/ops

FILE TITLE

FILE NUMBER (PRIMARY CODE) *201-735296*

TRACE REQUEST

ABSTRACT *[Signature]*

INDEX

DATE MICROFILMED

DOCUMENT DATE *9 Feb 68*

DOCUMENT NUMBER *OSMA 23513*

DISPATCH

CLASSIFICATION

S E C R E T

PROCESSING ACTION

TO	Chief, European Division	MARKED FOR INDEXING
INFO	Chief, WH Div., COS, JMWAVE	NO INDEXING REQUIRED
FROM	Chief of Station, [redacted]	ONLY QUALIFIED DISK CAN JUDGE INDEXING
SUBJECT	AMAUTO-1 Discussion of Missiles	MICROFILM

ACTION REQUIRED - REFERENCES

1. On 10 January 1968, AMAUTO-1, in one of his many daily discussions with his subordinates, reflected on the international position of his country, and among the things he said, we quote the following which may be of possible interest to addressees. Although part of the discussion was not heard because of the emotional inflection of the speaker, we feel that the gist of the discussion is clear and understandable.

"We are demonstrating to the world that Cuba...is favorably disposed to do whatever...(AMAUTO-1 begins to talk against the United States) that when the Americans have to raise the white flag...because the first plane that appears on radar...(AMAUTO-1 is speaking excitedly and it is very difficult to understand each word but it appears that he is talking about the positions of missiles in Cuba), Havana, Las Villas and Camaguey and that with these missiles, we can cover Miami, New York, and all their bases and all of their "mierda". . .if the Americans say they are going to send them (missiles? planes?), we will send them; if they (Americans) say they are going to invade us, the first plane that comes to invade...(AMAUTO-1's subordinate remarked that 15 October 62 marked a point in international politics, when the Yankees ordered the Soviets to withdraw their missiles). . .(AMAUTO-1 injected) "they (the Soviets) presented them (the Cubans) with ten bombs".

2. Our reason for reporting this fragmentary information is that AMAUTO-1 might be confirming the presence of offensive missiles in Cuba.

Howard R. Saco
Howard R. SACODER

201-735296

Distribution:

2 - C/EUR
2 - C/WH
1 - COS/JMWAVE

CC COPY

CROSS REFERENCE TO	DISPATCH SYMBOL AND NUMBER	DATE
	OSMA-23513	9 February 1968
	CLASSIFICATION	NOI FILE NUMBER
	S E C R E T	

INDEX YES NO
 CLASSIFIED TO FILE NO. RU-73 CLASSIFIED MESSAGE TOTAL COPIES 2
 A-REF TO FILE NO. _____
 FILE BY RET. TO BRANCH WJ/10/5 **SECRET**
 DESTROY BY: _____ PERSON/UNIT NOTIFIED _____
 FROM _____
 REPRODUCTION PROHIBITED
 1 _____ 2 _____
 3 _____ 4 _____
 ACTION _____ ADVANCE COPY _____ UNIT _____ TIME _____ BY _____
 RID COPY ISSUED REPLIED INDEXED
 INFO FILE OF WAF 2881 W/ copies copies F. T. R. C. W/ P. A. F. I. N. T. -
F. I. R. C.

SECRET 151132Z FEB 63 CITE [redacted] 4154 13 FEB 63 145920
 DIRECTOR INFO JMWAVE, [redacted]
 TYPIC WAPRON TECHS
 1. STATION INVESTIGATING POSSIBILITY [redacted]

AN	PT
PS	10/8/63

SURVEILLANCE IN RESTAURANT WHICH AMAUTO-1 HAS IDENTIFIED
 ON QUDOSE AS HIS FAVORITE RESTAURANT [redacted] IDEN
 RESTAURANT PARTIALLY OWNED BY QUSEELY-1 WHO CASE OFFICER
 CONVINCED WILL DO ANYTHING ASSIST IN OPERATION. HAVE NOT
 YET APPROACHED HIM THIS BASIS.

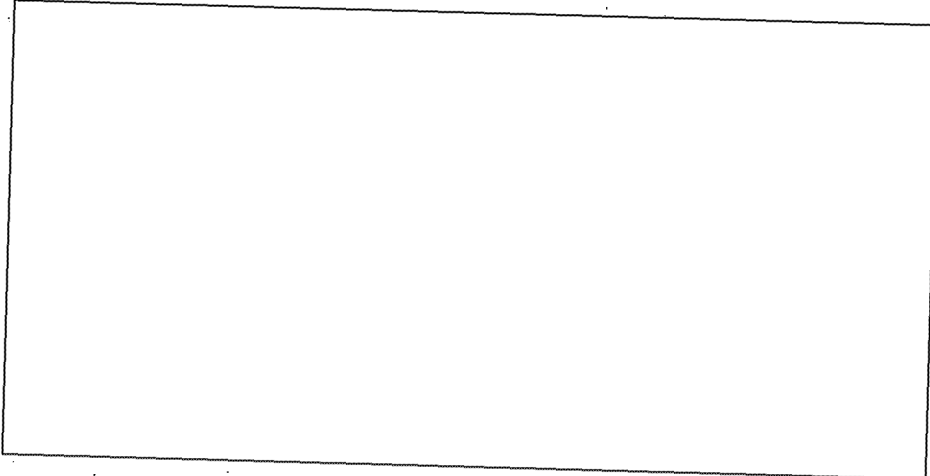

4. THIS CABLE ONLY FOR PURPOSE ADVISING ADDRESSEE STATIONS
 FACTS THIS OPERATION WHICH CONSIDERED OF VALUE IN VIEW

RU-735246
 13 FEB 1963

REC'D
R10/MIS

FEB 23 9 29 AM '68

PAGE 2 [] 4154 S E C R E T

GLADZE HAS DISCLOSED OCCASIONS IN WHICH AMAUTO-1 HAS
CALLED [] CONTACTS TO MEET THEM AT IDEN RESTAURANT
FOR BUSINESS CONVERSATIONS.

S E C R E T

FORWARDED
R10/MIS

FEB 23 2 12 PM '68

FEB 23 1968
18

SECRET
(When Filled In)

DOCUMENT TRANSFER AND CROSS REFERENCE				
SUBJECT OF DOCUMENT		DOCUMENT IDENTIFICATION		
		1. RI FILE NO.		
		3. DISPATCH OR SOURCE DOC. SYMBOL NO.	4. DATE	
		7. SOURCE CRYPTONYM	8. DATE OF INFO.	9. EVALUATION
5. ANALYST	6. DATE PROCESSED	10. DISSEMINATED IN	11. DATE	
DOCUMENT DISPOSITION				
12. CROSS REFERRED TO THIS FILE		13. TRANSFERRED TO RI FILE NO.		
PERTINENT INFORMATION				
<div data-bbox="536 850 1263 1102" style="border: 1px solid black; width: 440px; height: 120px; margin: 0 auto;"></div>				
14. FILE THIS FORM IN FILE NO. 				

UFGHMMHFGOSB

R 6802160509

FILE IN 201-735296

SECRET
(When Filled In)

DOCUMENT TRANSFER AND CROSS REFERENCE

SUBJECT OF DOCUMENT		DOCUMENT IDENTIFICATION			
		2. RI FILE NO.			
		3. DISPATCH OR SOURCE DOC. SYMBOL NO.			6. DATE
		7. SOURCE CRYPTONYM	8. DATE OF INFO.	9. EVALUATION	
11. ANALYST	10. DATE PROCESSED	10. DISSEMINATED IN		11. DATE	
DOCUMENT DISPOSITION					
12. CROSS REFERRED TO THIS FILE			13. TRANSFERRED TO RI FILE NO.		
PERTINENT INFORMATION					
14.					
<div data-bbox="465 730 1143 982" style="border: 1px solid black; width: 410px; height: 120px; margin: 0 auto;"></div>					
UFG		R 6802161385			
FILE IN 201-73 5296					
15. FILE THIS FORM IN FILE NO.		➔			

INDEXED YES NO
 CLASSIFY TO FILE NO. 001-735296 CLASSIFIED MESSAGE E TOTAL COPIES 35 **PRECEDENCE**

SECRET

REPRODUCTION PROHIBITED

PERSON/UNIT NOTIFIED:

1	5
2	6
3	7
4	8

ACTION: WH/LOG 8 RIB COPY ISSUED SLOTTED TUBED WH/LOG BY 6

INFO: FILE JR, CS/DO, WH 8, EUR 8, 11, CI/OPS, C/IC
FL, T/INT 2

SECRET 17:220Z JAN 68 CITE [] 3559 17 JAN 68 31987

PRIORITY DIRECTOR, JMWAVE

TYPIC MHGULE

1. IN QUDOZE REPORT OF 5 JAN 68 AMAUTO-1 REQUESTED THAT A CABLE BE SENT SAYING THAT THE FOLLOWING DAY A COMPANERO (UNIDENTIFIED) CARRYING AN ENVELOPE WAS LEAVING FOR MIAMI. PREVIOUSLY IN THE CONVERSATION AMAUTO-1 ASKED THE PERSON IF HIS PASSPORT WAS READY. HE REPLIED THAT HE NEEDED ENTRANCE AND EXIT PERMIT, AND RETURN VISA. COMMENTS WERE MADE RE PRICE ROUND TRIP TO MIAMI BEING 600 DOLLARS SO ASSUME THE PERSON RETURNING []

2. [] WILL CHECK QUOTA TRAVEL REPORTS THAT DATE AND [] IN EFFORT IDENTIFY.

SECRET

SECRET

001-735296
 17 JAN 1968

R-120

INDEX YES NO
 CLASSIFY TO FILE NO. 24-735296 CLASSIFIED MESSAGE F TOTAL COPIES 11
 X-REF TO FILE NO. _____
 FILE RID REY. TO BRANCH
 DESTROY SIG. R. Dittus

SECRET
GROUP 1
EXCLUDED FROM AUTOMATIC
DOWNGRADING AND
DECLASSIFICATION

REPRODUCTION PROHIBITED

1			5
2			6
3			7
4			8

PERSON/UNIT NOTIFIED _____

ACTION WH/COB 8 RID COPY ISSUED SLOTTED TYPED

ADVANCE COPY _____ UNIT _____ TIME _____ BY _____

INFO FILE per WH/COB 8 cl copies

WAVE

SECRET 302252Z JAN 68 CITE JMWAVE 1081

INFO DIRECTOR

TYPIC MHGULE

REFERENCES [] 3859 (IN 319) TRACT INDEX
 [] 978 (IN 37739)

ANC	PI
<i>[initials]</i>	<i>[initials]</i>

30 JAN 68 40434

NO STATION OR AMOT TRACES []

SECRET

SECRET

*24-735296
30 Jan 1968*

ROUTING AND RECORD SHEET

INSTRUCTIONS

PRIOR TO FILING

1. Fill in Sect. 2, on back. Detach back flap and forward to RID.
2. Destroy front cover sheet, unless it records significant action taken or comments requiring preservation.

TO: ACTION BRANCH

If file no. shown are not proper, insert proper file no. below and forward document to RID/AN.

FROM:

RID/AN

PROPER FILE NO. *144*

TO: ALL ADDRESSEES

FILL IN SECTION 1 ON BACK, IF APPROPRIATE

COMMENTS

TO	ROOM NO.	DATE		OFFICER'S INITIALS
		RECEIVED	FORWARDED	
1. WH/REGC		30 JAN 1968	30 JAN 1968	WJA
2. WH/APP				
3.				
4. WH/CI/ST				ST
5. RD				RD
6. WH/FT				
7.				
8.				
9.				
10.				
11.				
12.				
13.				
14.				
15.				
16.				

MICROFILMED
JAN 30 1968
DOC. MICRO. SER.

17. RID/FT

FILE TITLE

TRACE REQUEST

ABSTRACT

INDEX

FILE NUMBER (PRIMARY CODE)

201-735296

DATE MICROFILMED

DOCUMENT DATE

DOCUMENT NUMBER

19 JAN 1968

OSMA 23415

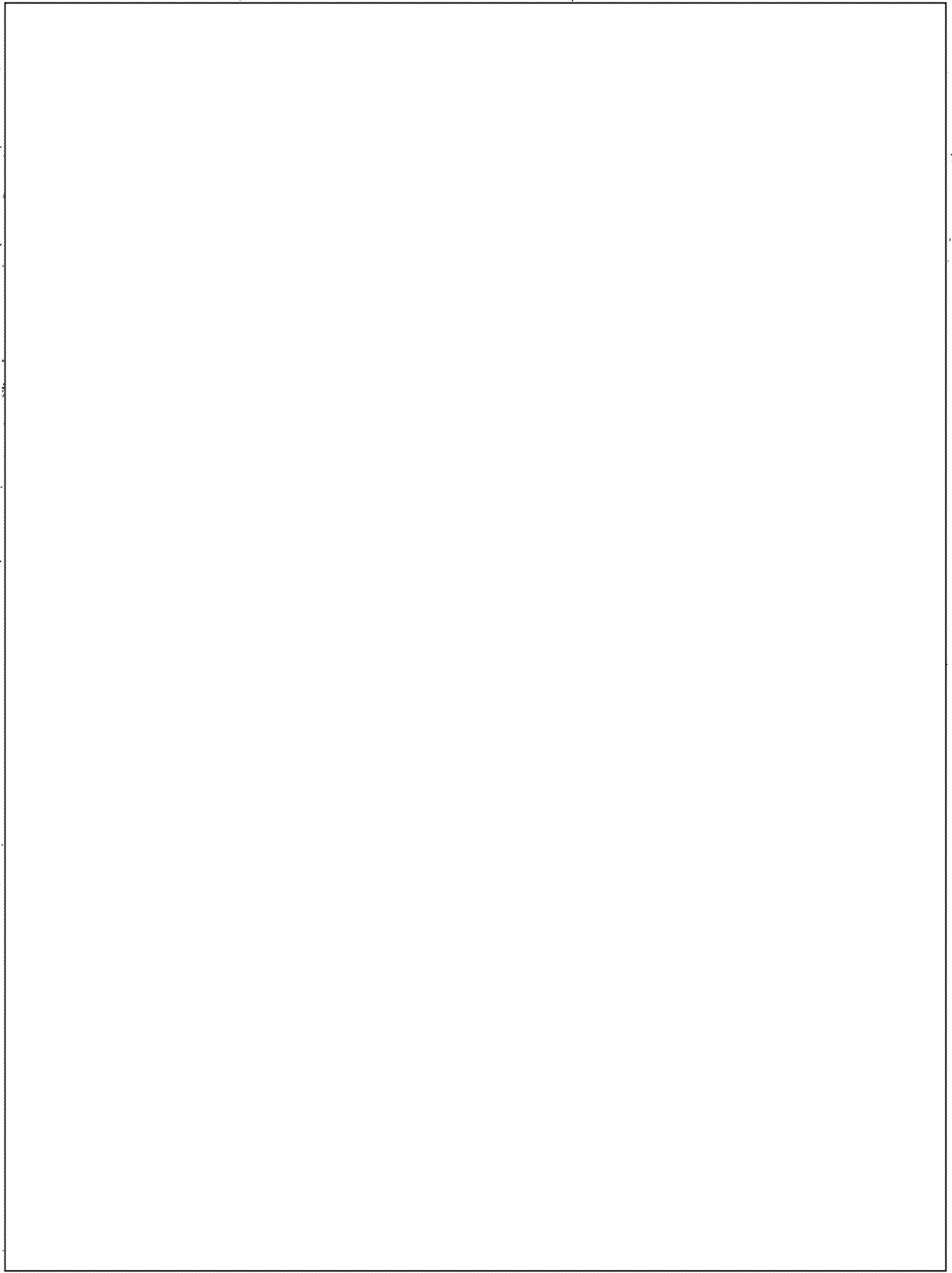

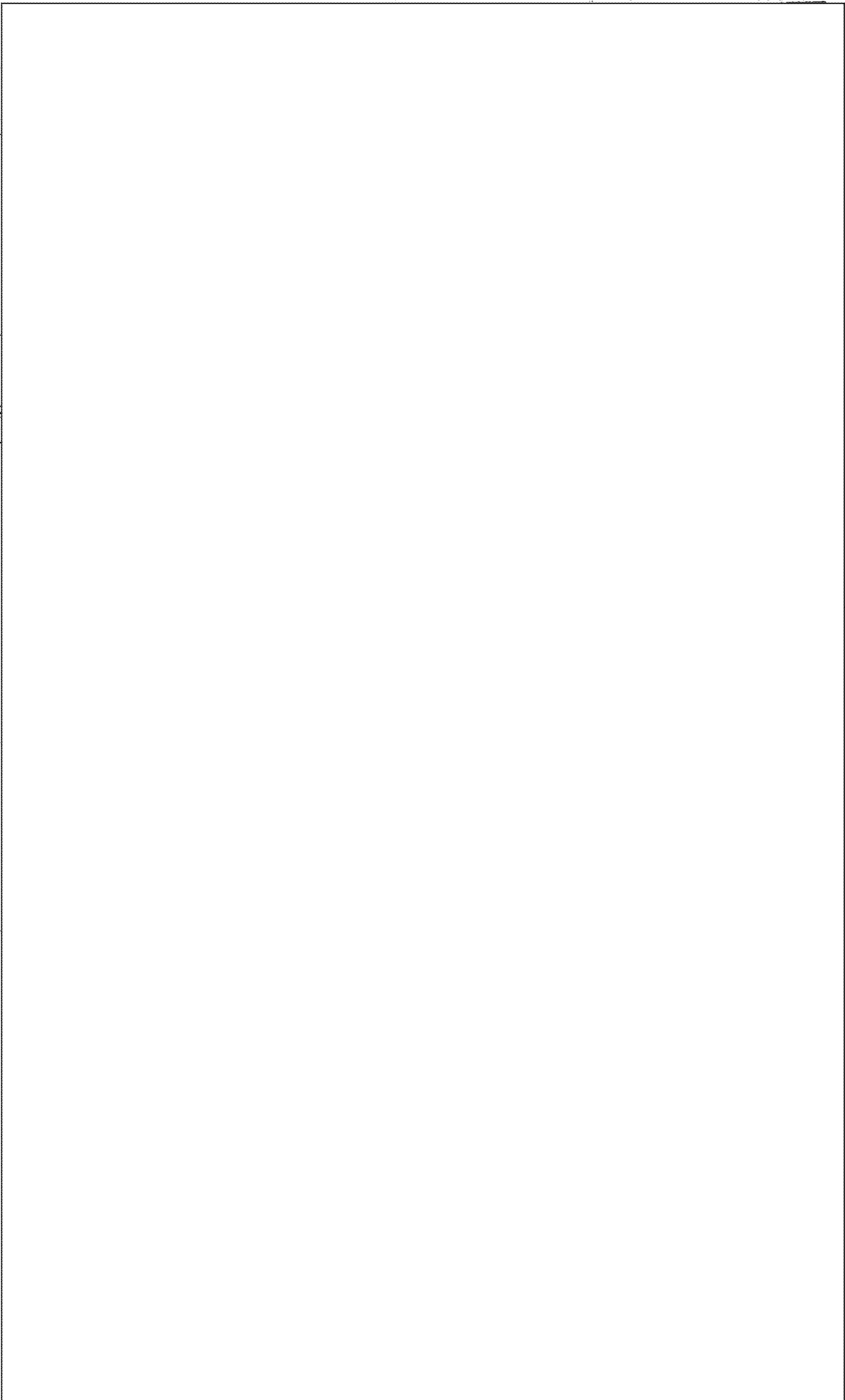

ROUTING AND RECORD SHEET

INSTRUCTIONS

PRIOR TO FILING

TO: ACTION BRANCH

1. Fill in Sect. 2, on back. Detach back flap and forward to RID.
2. Destroy front cover sheet, unless it records significant action taken or comments requiring preservation.

If file no. and title shown are not proper, insert proper file no. below and forward document to RID/AM, E.C.

FROM:

RID/CR

PROPER FILE NO.

TO: ALL ADDRESSEES

FILL IN SECTION 1 ON BACK, IF APPROPRIATE

COMMENTS

RECORDS OFFICER STAMP

Routing action is

via

W/Vato

W4/Co

12/2/67
12/2/67

MICROFILMED
JAN 17 1968
DOC. MICRO. SER.

22 JAN 1968

TO	ROOM NO.	DATE		OFFICER'S INITIALS
		RECEIVED	FORWARDED	
1. W/H/Scy/c		1/15/68		Wia
2. W/H/c/a		1/15/68		
3. M/S/c/a				
4. W/H/c/a		22/1		DRR
5. W/H/c/a				
6. W/H/c/a				
7. W/H/c/a				
8. W/H/c/a				
9. W/H/c/a				
10. W/H/c/a				
11. W/H/c/a				
12. W/H/c/a				
13. W/H/c/a				
14. RID/7/c/a				
15.				
16.				
17. RID/7/c/a				

#9 - Kapok
material must be
retained by Action
Branch

for
X6827

ALL AUTO-1
no

17. ~~RID/7/c/a~~ FILE TITLE

TRACE REQUEST: INDEX

ABSTRACT: INDEX

FILE NUMBER (PRIMARY CODE): 201-735296

DATE MICROFILMED: 1/17/68

DOCUMENT DATE: 12 Jan 68

DOCUMENT NUMBER: USMA 23406

CROSS REFERENCE TO <i>D. 200-9-44</i>	DISPATCH SYMBOL AND NUMBER OSMA-23,406	DATE 12 January 1968
	CLASSIFICATION SECRET SECRET	HQS FILE NUMBER 200-120-61

In the foreign ministry are

6. The reception of Cuban official travelers at the airport and the handling of Embassy pouches poses a continuing administrative problem for the Embassy. Jose DIAZ Puga, who is in charge of this airport work has to devote himself exclusively to taking care of the couriers and their pouches when any come in, leaving visitors to fend for themselves. This situation has been alleviated by other Embassy staff members jaunting out to the airport at will to meet the incoming planes. Now, RUIZ has declared that the rest of the staff must stay in the Embassy because they have a work plan to fulfill. Thus, he has left himself with an unresolved problem he must face in the very near future.

FORM 53a

USE PREVIOUS EDITION

CLASSIFICATION

~~SECRET~~

CONTINUED

PAGE NO.

2

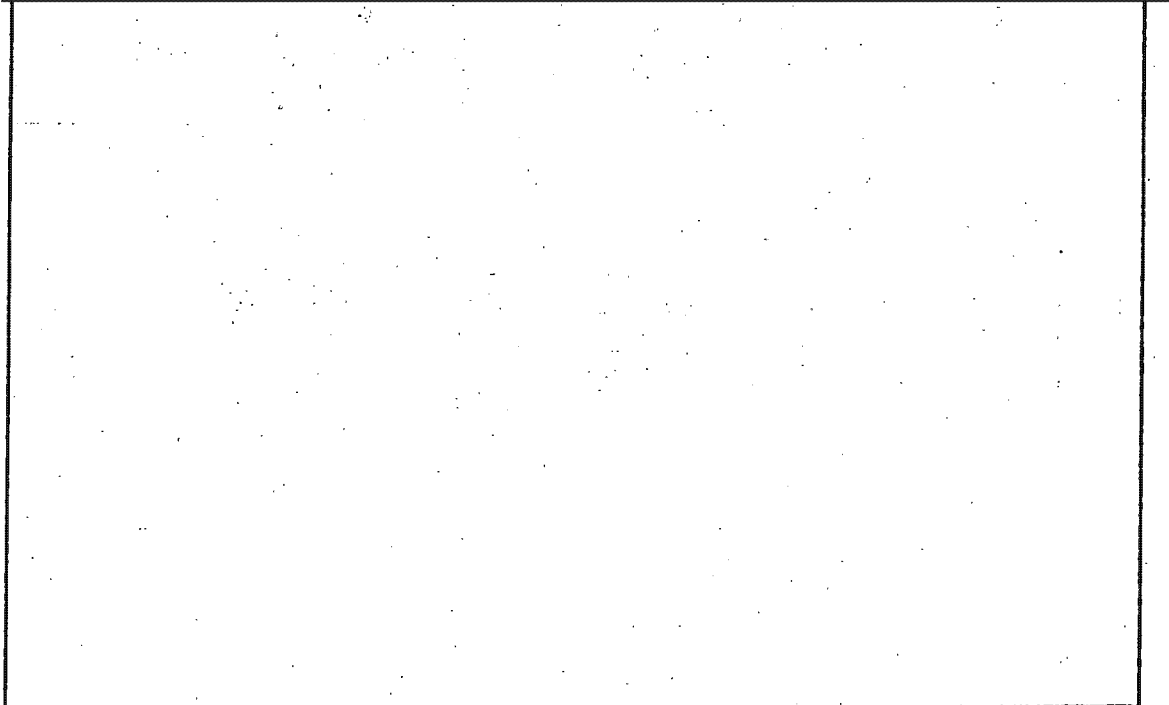
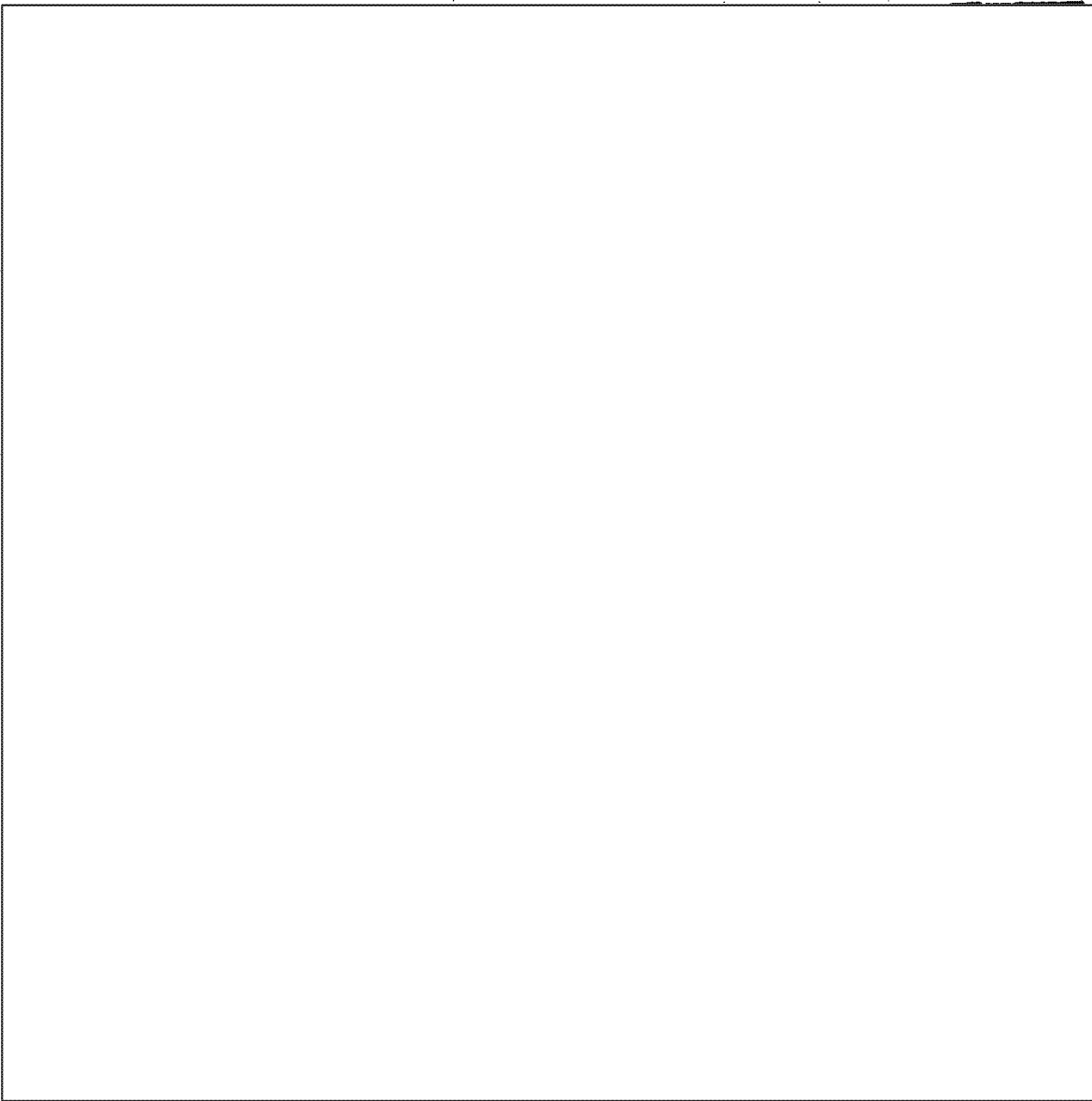

ROUTING AND RECORD SHEET

INSTRUCTIONS

PRIOR TO FILING

TO: ACTION BRANCH

1. Fill in Sect. 2. on back. Detach back flap and forward to RID.
2. Destroy front cover sheet, unless it records significant action taken or comments requiring preservation.

If file no. and title shown are not proper, insert proper file no. below and forward document to RID/AN.

FROM: *RB*

PROPER FILE NO.

RID/HC

TO: ALL ADDRESSEES

FILL IN SECTION 1 ON BACK, IF APPROPRIATE

COMMENTS

TO	ROOM NO.	DATE		OFFICER'S INITIALS
		RECEIVED	FORWARDED	
1. <i>WHL/REGC</i>		<i>18 DEC 1967</i>	<i>18 DEC 1967</i>	<i>WHL</i>
2. <i>WHL/REGC</i>			<i>19/12</i>	<i>WHL</i>
3. <i>BT</i>				<i>BT</i>
4. <i>ES</i>			<i>27 DEC</i>	<i>ERS</i>
5.				
6.				
7.				
8.				
9.				
10.				
11.				
12.				
13.				
14.				
15.				
16.				

MICROFILMED
DEC 18 1967
DOC. MISC. SER.

27 FEB 1968

17. RID/FI		FILE TITLE	
TRACE REQUEST	ABSTRACT	<i>X</i>	FILE NUMBER (PRIMARY CODE) <i>100-735296</i>
	INDEX	<i>X</i>	
DATE MICROFILMED		DOCUMENT DATE	DOCUMENT NUMBER
		<i>14 Jan 1967</i>	UFGA 29123

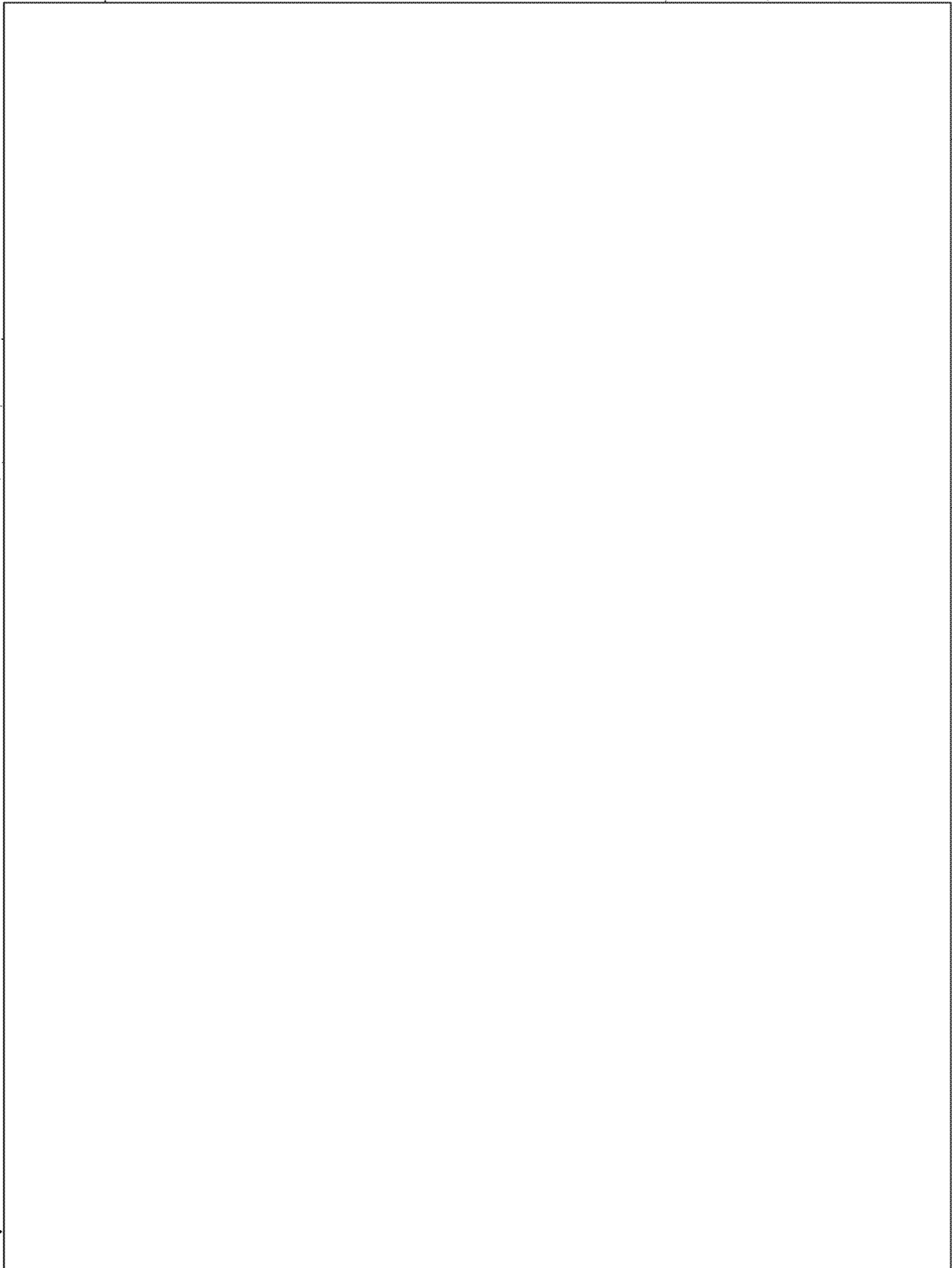

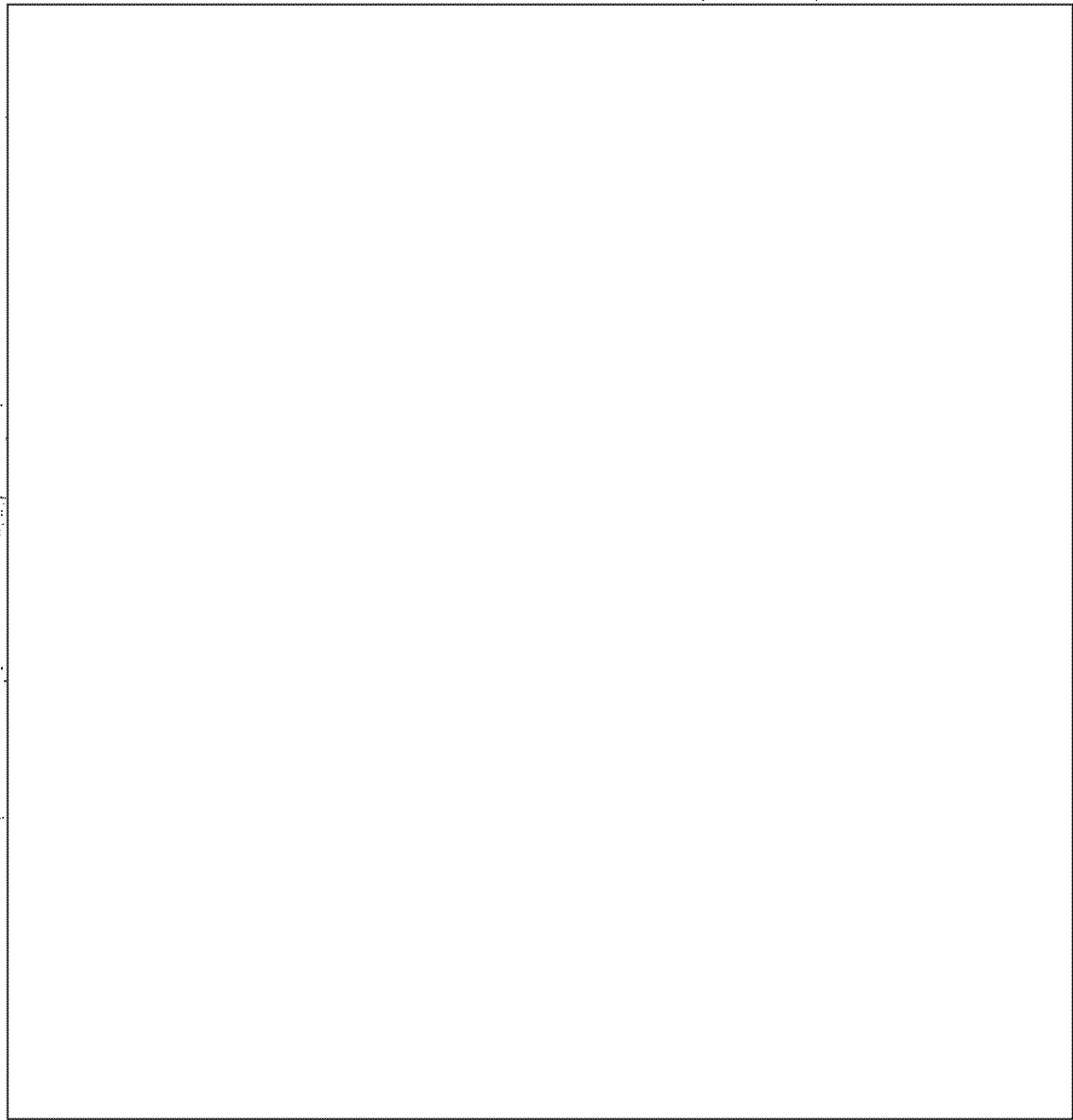

MICROFILMED
DEC 16 1967
SOC. MICRO. SER.

GROUP 1
Excluded from automatic
downgrading and
declassification

ATTN: MFGH 29124

CS COPY

201-735296

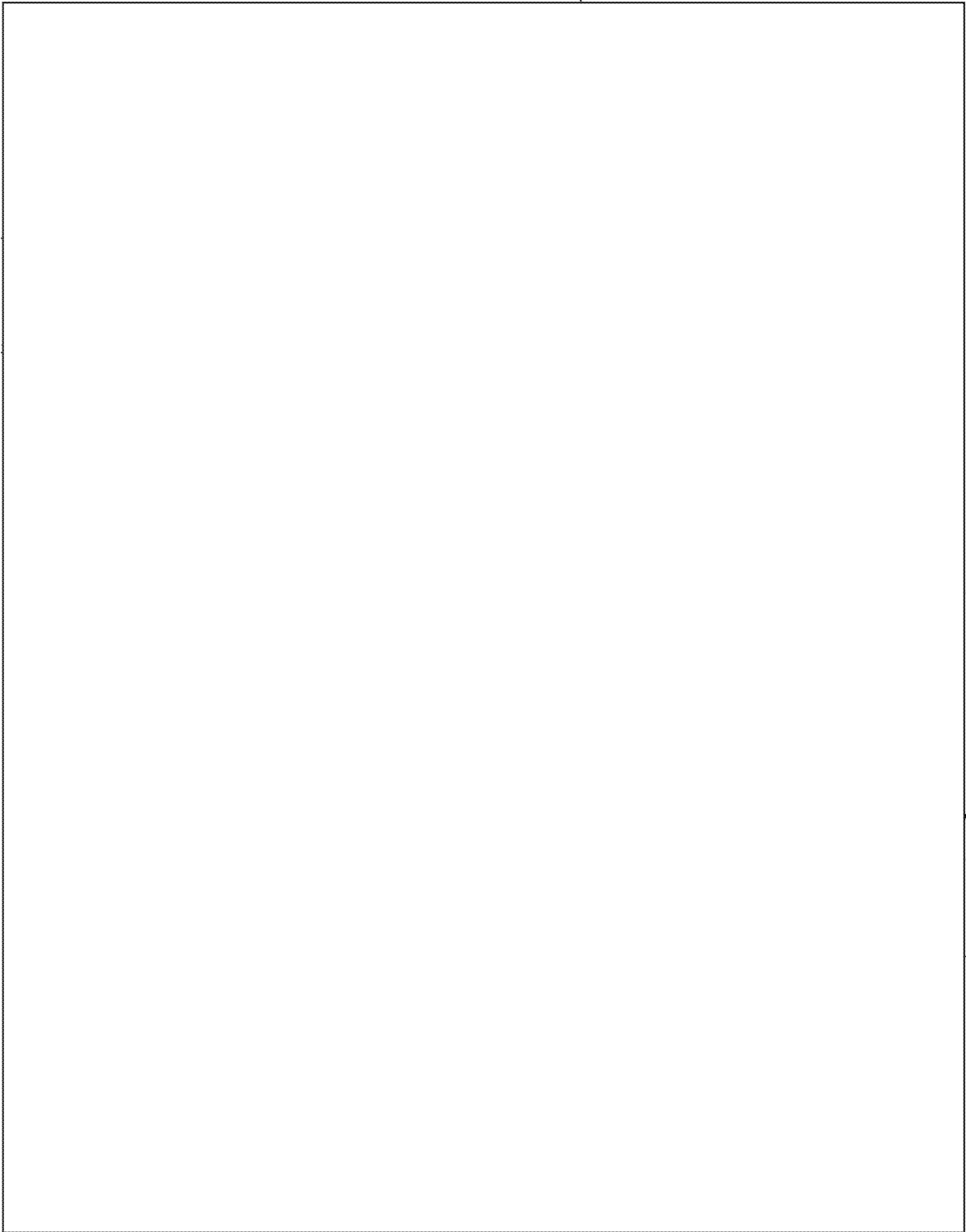

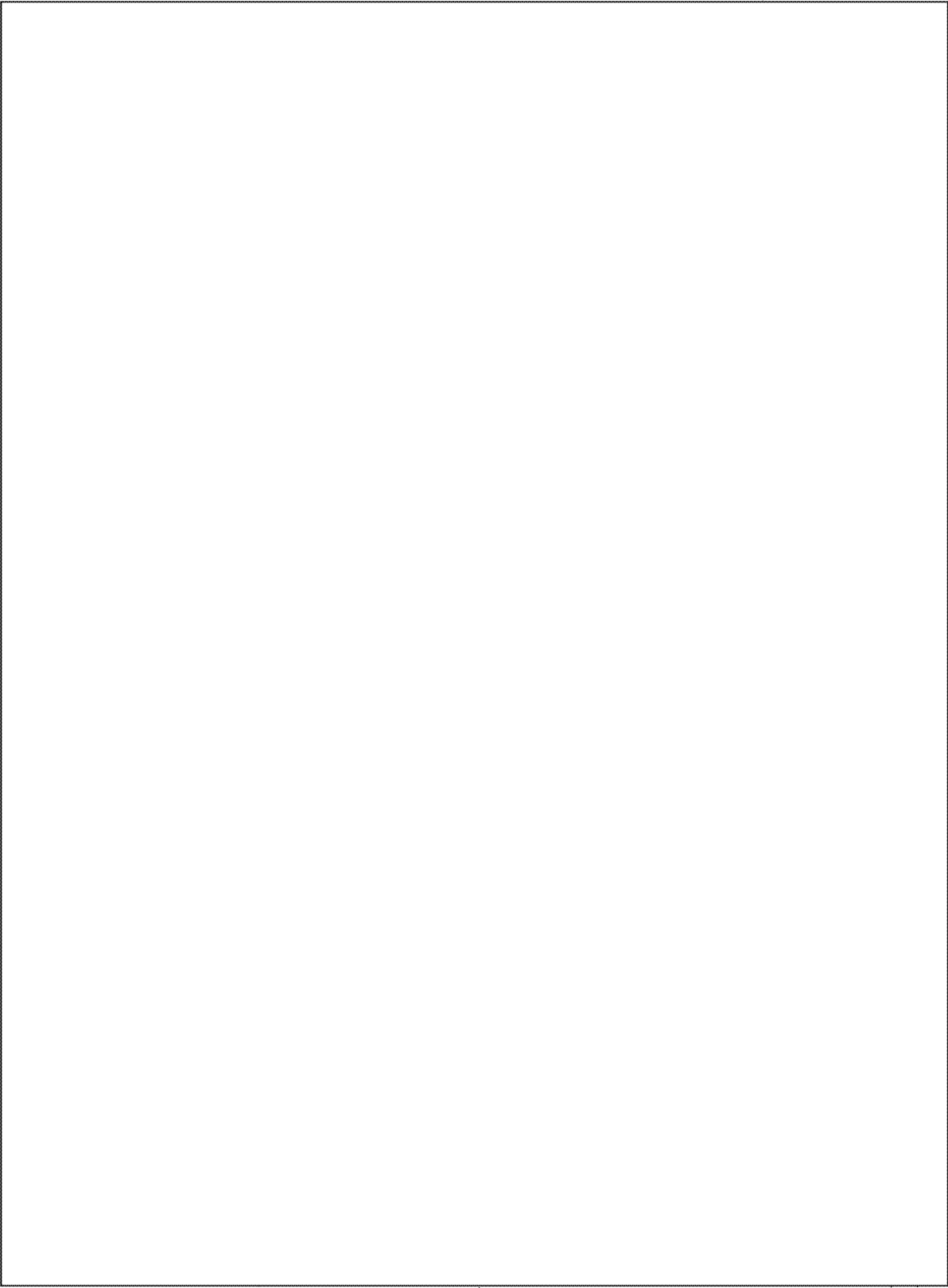



UNCLASSIFIED

INTERNAL USE ONLY

CONFIDENTIAL

SECRET

ROUTING AND RECORD SHEET

SUBJECT: (Optional) DISPATCH				
FROM: WH/COG/CICS		EXTENSION R-9008		NO. OSM - 10827
				DATE 12 December 1967
TC: (Officer designation, room number, and building)	DATE		OFFICER'S INITIALS	COMMENTS (Number each comment to show from whom to whom. Draw a line across column after each comment.)
	RECEIVED	FORWARDED		
1.	AC/WH/COG/CICS	12/12	SR	
2.				
3.	WH/COG/MO		30	
4.				
5.	C/WHD	14 Dec 67	E	
6.				
7.	EUR/CUBA	15 Dec	S	
8.				
9.	C/E/IB		✓	
10.				
11.	RID/D&P		24	
12.	RID/N		MA	
13.	D/MS		20	
14.	WH/COG/CICS			
15.				

FORM 3-62

610 USE PREVIOUS EDITIONS

SECRET

CONFIDENTIAL

INTERNAL USE ONLY

UNCLASSIFIED

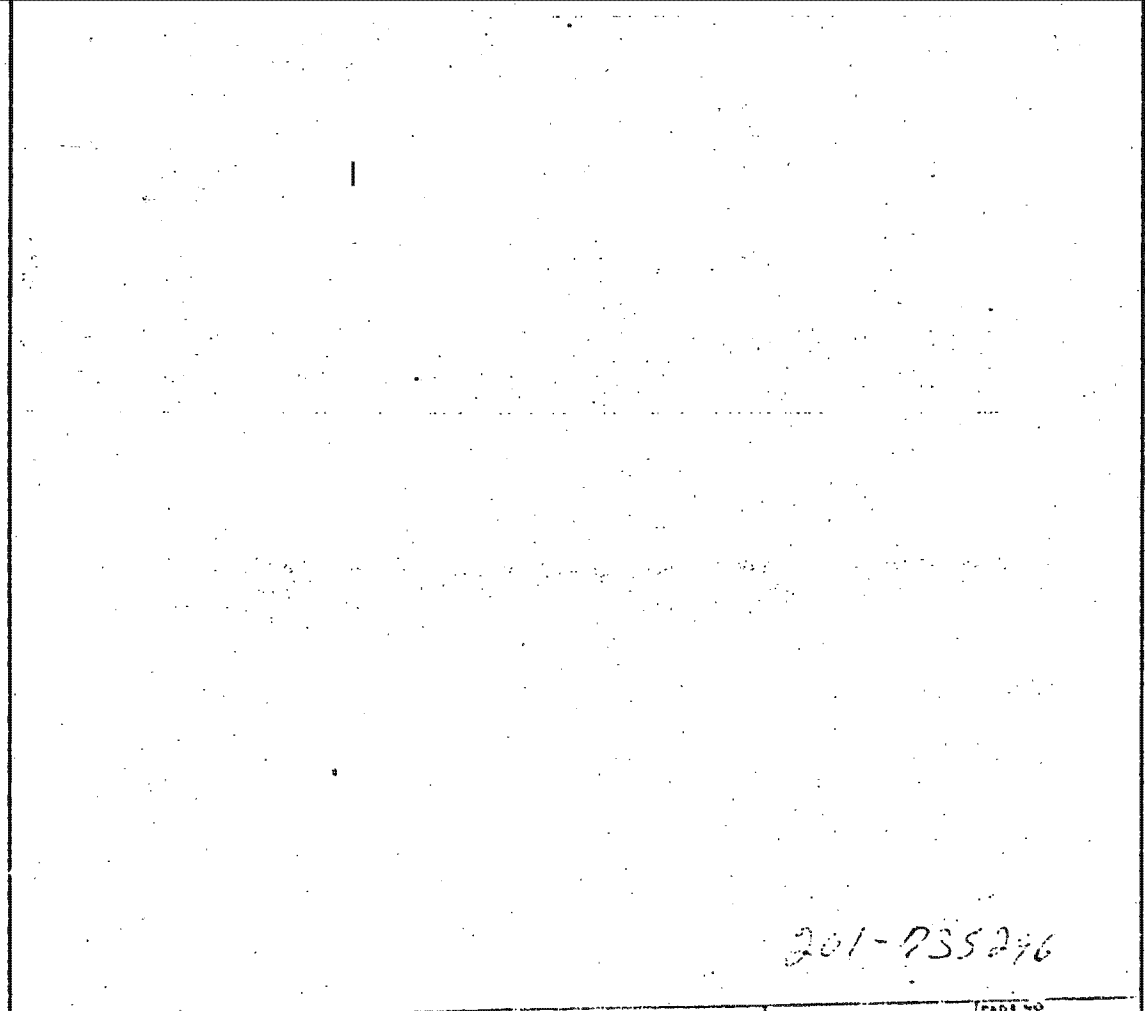
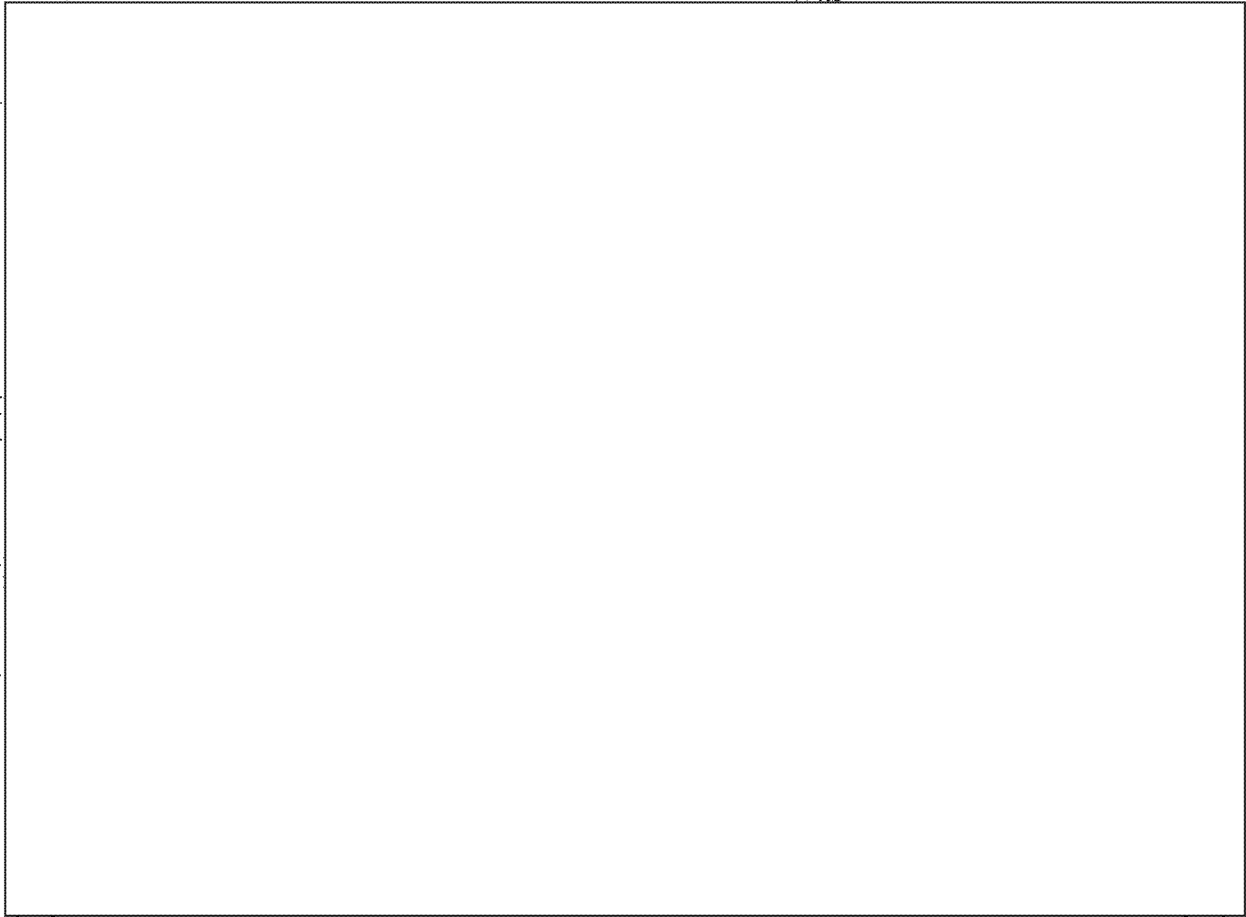

201-755246

<small>FORM 53a</small> <small>USE PREVIOUS EDITION.</small>	<small>CLASSIFICATION</small> S E C R E T	<input type="checkbox"/> <small>CONTINUED</small>	<small>PAGE NO</small> 2 OF 2
---	---	---	---

INDEX YES NO
CLASSIFY TO FILE NO. 201-735296
X-REF TO FILE NO.
FILE RID RET. TO BRANCH
DESTROY SIG.

CLASSIFIED MESSAGE

TOTAL COPIES

30

SECRET

REPRODUCTION PROHIBITED

PERSON/UNIT IDENTIFIED

1		5
2		6
3		7
4		8

ACTION: *W/hold* (RID COPY)

ADVANCE COPY
 ISSUED SLOTTED PAGED

UNIT TIME BY

INFO: FILE, (2) EUCSWAT CLOS SIGA FI

SECRET

DIRECTOR INFO UNWAVE

TYPIC

REF A 3256 (in 04620)
REF B 3204 (in 04620)

AN: U	PI	
PS	DEST	
ABSTRACT	<input checked="" type="checkbox"/>	INDEX

2 Dec 17 10 46 29
3462

SUBJECT REF A IS

WEEKEND

2-3 DECEMBER. STATION ANXIOUS MAKE DIRECT CONTACT WITH
SUBJECT REF TO TAKE ADVANTAGE POTENTIAL ACCESS

SECRET

SECRET

201-735296
2 Dec 1967

INDEXED YES NO

CLASSIFY TO FILE NO. 21-10-1

CLASSIFIED MESSAGE **B**

TOTAL COPIES **137**

X-REF TO FILE NO.

FILE RID RET. TO BRANCH

DESTROY SIG.

SECRET

REPRODUCTION PROHIBITED

PERSON-UNIT NOTIFIED

1	5
2	6
3	7
4	8

ACTION

W/COG P

RID COPY

ADVANCE COPY

ISSUED

SLOTTED

TUBED

UNIT

TIME

BY

INFO

FILE IN WTP RREP CI CLIPS RI CLIC

SECRET 210925Z CITE [] 3135

21 NOV 1957

DIRECTOR INFO JMWAVE

TYPIC

REF: [] 2945 (w 83682)

1. [] AND FAMILY LEFT [] FOR

[] ON 19 NOV. [] ON SAME FLIGHT.

2. QUAXE-1 REPORTS [] TO BE REPLACED []

POSSIBLY IDEN []

OF ADMIN []

SECRET SECRET

INDEX: YES NO
 CLASSIFY TO FILE NO. _____
 I. REF. TO FILE NO. _____
 FILE RID DET. TO _____
 DESTROY SIG. _____

CLASSIFIED MESSAGE

TOTAL COPIES 11

ROUTING AND/OR INITIALS - SEEN BY

SECRET REPRODUCTION OF THIS COPY PROHIBITED PERSON IDENTIFIED		1	
		2	
DISSEM BY <u>ZG/X</u> PLH		3	
		4	
		5	
ACTION: <u>C/NA/COG</u> 5 <input checked="" type="checkbox"/> RID COPY		UNIT	TIME
ADVANCE COPY <input type="checkbox"/> ISSUED <input type="checkbox"/> SLOTTED <input type="checkbox"/> TUBED		BY	

FILE. NR. C/FI/D 4, C/RI/SD

ACTION CHANGE

3303 IN 06970 A
(STATION & NUMBER) (IN NUMBER)

C/S COMMENT: THE ACTION RESPONSIBILITY FOR THIS CABLE HAS BEEN TRANSFERRED

FROM : F/I/O
(DIVISION)

TO : WA/COG
(DIVISION)

BY : F/I/O-X-6974
(NAME, DIVISION, AND EXTENSION)

IN COORDINATION WITH : WA/COG/X-5061
(DIVISION, AND EXTENSION)

*Ref. Cable attached.
 Pls. Transfer to
 CICS*

SECRET

Chrono

CLASSIFY TO FILE NO. _____
 REF. TO FILE NO. _____
 FILE RID REF. TO ANALYST
 DESTROY YES

SECRET

REPRODUCTION PROHIBITED

1			
2			
3			
4			

ACTION: *IS/FILE*
 INFO COPY INDEXED SLETTED TUBED

UNIT: _____ TIME: _____ BY: _____

INFO: FILE, VR, DDP, C/EL, C/EUR, ~~C/AFR~~, C/AFR 2, C/AFR 3, C/AFR 4

SECRET 061054Z CITE [redacted] 3303

0609106870

DIRECTOR INFO [redacted] JMWAVE, [redacted]

RYBAT TYLOTE PBRUMEN WATCHLIST

- IN 4 DECEMBER TELEX [redacted]
 (WATCHLIST 552) ASKED [redacted] TO INFORM [redacted]
 [redacted] (WATCHLIST 227) [redacted]

2. INDEX [redacted]

SECRET

SECRET

INDO NO FILE NO. 71-7052 CLASSIFIED MESSAGE TOTAL COPIES 4

R-REF TO FILE NO. FILE RID RET. TO BRANCH DESTROY SIG.

SECRET

REPRODUCTION PROHIBITED

1	5
2	6
3	7
4	8

PERSON/UNIT NOTIFIED

49

ACTION WA/SO9 RID COPY ISSUED SLOTTED TUBES

ADVANCE COPY UNIT TIME BY

INFO FILE, VIS, WA, EURS, G, Glop, GPCZ, P, P/INI 2

SECRET 050821Z CITE 3287

DIRECTOR INFO JMWAVE

5006 IN 05962
05962

TYPIC

REF: 3204 (IN 01996)

1

ARRIVED 3 DECEMBER WITH WIFE

AND THREE SONS

2. REQUEST 201 NUMBER AND CRYPT

SECRET

[Redacted]

MESSAGE FORM
TOTAL COPIES 3

ROUTING AND/OR INITIALS - SEEN BY	
1	6
2	7
3	8
4	9
5	10

SECRET

WH/COG/CICS
R-9008
6 DEC 67

SECRETARY'S SIGNATURE: _____

INDEX NO INDEX DESTROY RETURN TO _____ BRANCH _____ FILE NO. _____

FILE NO. OR FILE NO. 201-735296

INFO: FILE VE *with copy, EUR, S/OPS*

with copy COPY

copy 2 File 2

(Date and time sent) (Reference number) (Info)

SECRET

7 13 42 Z

CITE DIRECTOR 57644

[Redacted]

INFO: JMWAVE

TYPIC

- REFS: A. [Redacted] 3204 (IN 01996)**
- B. [Redacted] 3257 (IN 05962)**
- C. [Redacted] 3257 (IN 04629)***

ANALYSIS	
INDEXED	
ABSTRACTED	INDEXED

SUBJ REFS A AND B IS AMAUTO/1 (201-735296). TRACES FOLLOW BY DISPATCH. IF STATION AND QUWEB ASSESSMENT CARDOSO FAVORABLE, CONCUR PLAN MAKE DIRECT CONTACT WITH HIM FOR POTENTIAL ACCESS AMAUTO/1.

END OF MESSAGE

WH/COG/Comment: *Ref A requested traces on Subj refs A and B.
 **Ref B requested 201 number and crypt for Subj refs A and B.
 ***Ref C stated station considering contact [Redacted] and cousin of AMAUTO/1, for future access to AMAUTO/1.

AC/WH/COG/CICS [Redacted]

WH/COG/MO [Redacted]

C/WH/COG [Redacted]

EUR [Redacted]

[Redacted]

f/c/eur/sn

RELEASING OFFICER

COORDINATING OFFICERS
SECRET

GROUP 1
Excluded from automatic
downgrading and
declassification

AUTHENTICATING OFFICER

[Signature]
WILLIAM V. BROE
C/WHD

REPRODUCTION BY OTHER THAN THE ISSUING OFFICE IS PROHIBITED.

COPY NO.

201-735296
6 10 1967