This document is made available through the declassification efforts and research of John Greenewald, Jr., creator of:

The Black Vault

The Black Vault is the largest online Freedom of Information Act (FOIA) document clearinghouse in the world. The research efforts here are responsible for the declassification of hundreds of thousands of pages released by the U.S. Government & Military.

Discover the Truth at: **http://www.theblackvault.com**

104-10164-10075

UNCLASSIFIED CONFIDENTIAL SECRET

ROUTING AND RECORD SHEET 28 Oct 1954

INSTRUCTIONS: Officer designations should be used in the "TO" column. Under each comment a line should be drawn across sheet and each comment numbered to correspond with the number in the "TO" column. Each officer should initial (check mark insufficient) before further routing. This Routing and Record Sheet should be returned to Registry. 22

FROM: RI/ANALYSIS

MICROFILMED JUL 10 1963 DOC. MICRO. SER.

NO. HMM-873

DATE

TO	NO.	DATE REC'D	DATE FWD'D	OFFICER'S INITIALS	COMMENTS
1. WH Barton Hall	046	8 Nov	8 Nov	Low	Browder, Jr., Edward
2. 3/Becker		8 Nov			DISSEMINATED IN CSCI-1085
3. Shaw		12-15 Nov		RTB	NOT DISSEMINATED FOR FOLLOWING REASONS
4. Ogden		21 Dec 21			Memo re: Browder's record prepared for the Director on 20 Dec in connection with cable to [redacted] regarding Cony Detached a letter sent to the Director by Browder.
5. Ledbetter		22 Dec 1954	1955 16		16-3
6. [redacted]	03		10 May		— Lab would like one copy of each sent to FBI. Memo from Bureau attached. Whom Lemnan received such briefs, as indicated by style of report & futurity of you may [illegible] with [illegible] Desmond has seen.
Cuba		May 17	17 May		
7. Nicaragua					
Costa Rica					
8. Guatemala					Carded
9. Honduras		13 May 55			Oktoo to reproduction on 4 Feb. 1955.
10. Venezuela		MAY 13	MAY 13		Indexed & copies of documents sent to FBI, cc. Shaw, in CSCI-1085.
11. [redacted]					
12. Mexico		16			
13.					
14.					
15. RI/FI MAY 18	1458 L				

RETURN TO CIA
Background Use Only
Do Not Reproduce

701 57719

ABSTRACT X INDEX X

DATE 2 - NOV 1954

FORM TS 51-10 PREVIOUS EDITIONS MAY BE USED SECRET CONFIDENTIAL UNCLASSIFIED

3/BR

CONFIDENTIAL

HMM-873

From: [redacted] Report No: HMM-873 Local File No:

No. of Pages: 2 No. of Enclosures: 1 set documents as described

Report Made By: Peter R. Aumont /101 Approved By: Peter R. Aumont

Distribution:

By copy to:
2 - Headquarters
1 - Havana
1 - [redacted]
1 - [redacted]

Orally to:
~~1 - Embassy Military Attache~~
2 - Files

1 - Guatemala
1 - [redacted]
1 - [redacted]
1 - Embassy (inc LEGMA)

Source Cryptonym: LIKEWISE References: (A) HAVA 1016 (B) [redacted] 218

Source, Operational Data, and Comments:

Subject: Edward Browder, Jr. was; Edward Browder Sabatino, Eduardo Sabatino, Edward Sabatino Ollivier

MICROFILMED
JUL 10 1963
DOC. MICRO. SER.

Comment:

1. The source of this material, who is not a controlled agent, was unwilling to divulge the original source of these documents. He stated, however, that they were obtained from Browder's quarters after his departure from Mexico.

2. It is believed that the "travel permit problem" referred to in the first sentence of document G may have been solved for Browder by the telegram mentioned in paragraph 2 of reference B.

INDEX

11 Encl. Classification

CONFIDENTIAL

RI COPY

28 Oct 54

201-59919

14-00000

CONFIDENTIAL
SECURITY INFORMATION

FIELD INFORMATION REPORT

COUNTRY:	Mexico	REPORT NO:	22 HMI-873
SUBJECT:	Edward Browder, Jr. was; Edward Browder Sabatino, Eduardo Sabatino, Edward Sabatino Ollivier	DATE OF INFO:	November 1953 - August 1954
		DATE ACQUIRED:	22 September 1954
PLACE ACQUIRED:	Mexico City	DATE OF REPORT:	28 October 1954

SOURCE, SOURCE EVALUATION, APPRAISAL OF CONTENT: Journalist with contacts in local circles (B).

Appraisal of Content: Doc.

1. Attached are photographic copies of the following documents:

a) An agreement dated 29 November 1953 in which Eduardo Sabatino agreed to sell certain arms and aircraft valued at $850,000. U.S. currency to Major Jose Eduardo Montenegro Paniagua, an exiled Guatemalan army officer. Note: As of May 1954 Montenegro was in a Mexico City jail for failure to pay his hotel bill.

b) A letter, or note, dated 30 June 1954 from Eduardo Sabatino B. to Robert Alvarado Fuentes, for Guatemalan Ambassador to Mexico. There is no indication that this letter was mailed.

c) A letter dated 22 March 1950 from the Chief of Police, Miami Shores Village, Florida, stating that Edward Browder, Jr., a resident of Miami Shores Village, is a law abiding citizen of that town.

d) A letter dated 3 August 1954 from Edward Browder S. to Col. Marcos Perez Jimenez, President of Venezuela. There is no indication this letter was mailed.

e) A letter dated 3 August 1954 from Edward Browder to (General) Fulgencio Batista, of Cuba. There is no indication this letter was mailed.

f) An undated letter (probably July 1954) from Eduardo Sabatino B. to an unnamed Ambassador, possibly the Nicaraguan Ambassador to Mexico.

g) A letter dated 1 August 1954 from Edward Browder Sabatino to General A. Somoza, of Nicaragua.

h) This document appears to be a part of an agreement whereby subject will operate in Europe in behalf of an un-named government.

CONFIDENTIAL
SECURITY INFORMATION

FORM NO. 88-88 PREVIOUS EDITIONS MAY BE USED. 1661

VGR

22 HMM 873

i) This document appears to contain call letters for radio stations and cryptic symbols for certain countries.

j) This document contains rough drawings of bombs and grenades.

k) A letter signed Eduardo and dated 20 July (1954) at Guatemala City. It appears from this letter that subject may have gone to Guatemala City after his escape on 16 June 1954 from the custody of Mexican Immigration authorities.

2. Edward Browder, Jr. has a long record for violations of the Neutrality Act and other federal statutes in the United States. His whereabouts since his escape from the custody of Mexican Immigration officials on 16 June 1954, is unknown.

26 Oct 54

201-59919

188

JOSE EDUARDO MONTENEGRO PANIAGUA
MEXICO D.F.

MICROFILMED
10 1953
MICRO. SER.

2P

En la ciudad de Mexico, D.F. a los 29 dias del mes de Noviembre, 1953; ante mi notario publico comparecieron los señores Eduardo Sabatino y El Mayor Jose Eduardo Montenegro Paniagua, del Ejército Guatemalteco, quienes son de mi conocimiento actuan por derecho para celebrar el siguiente contrato:

1: El Mayor Jose Eduardo Montenegro Paniagua se compromete seriamente a comprar del señor Eduardo Sabatino, un lote de armas incluyendo ocho aviones (quatro del typo transporte C-46 y quatro del typo combate P-47) ademas varios ~~xx~~ cantidades de carbinas, grenados de mano, ametralladoras, bombas y parque para toda. Este lote de armas consiste de cantidad conocido entre los dos señores en una lista aparte, y tiene valor de ochocientos cienquienta mil dollars ($850,000.00 U.S.) Aparte de este suma hay que pagar para parte del Mayor Montenegro gastos para los pilotos ~~xx~~ Americanos quien debe manijar los aviones. El Mayor Montenegro compromete a pagar la mitad de el precio de las armas al dia siguiente de la venida de Honduras de el Licenciado apoderado Sr. Carlos Aurelio Recinos, quien tiene en su poder la cantidad de dinero suficiente a pagar para todo de los cuestos de este movimiento. La otro mitad de este suma a ser pagado en el puerto de Cortes, Republica Honduras al disembarcar todo el armamento.

2: El Señor Eduardo Sabatino se compromete seriamente a entregarle al Mayor Montenegro este lote de armas incluyendo los aviones mencionado y a toda del otro que consiste en una lista en possession del Mayor. Tambien El Señor Sabatino compromete a ayudare el Mayor Montenegro en todo lo necesario para subir al poder y haber derocado al actual Gobierno Communista de Guatemala, hasta llevar a felis termino lo deseado.

3: El Señor Sabatino tambien se compromete a entregarle al Mayor Montenegro diez pilotos Americanos, expertos en la cosa mencionado y dos Jefes de infantria, y a ser pergado de los Americanos en sus trabajos.

INDEX

CS COPY

22

Encl. #1 to [illegible] 973

28 Oct. 1954
201-579919

VBR

4: El Señor Sabatino tambien se compromete a marchar con El Mayor Montenegro a Tangier, Africa Norte, por avion, lo mas pronto que posible, para mandar el lote de armas a Honduras en su propria barco y para trabajar junto con El Mayor hasta al fin del movimiento.

5: Una vez termida y ganada la situacion de aqui nuestra parte en Guatemala, El Mayor Montenegro se compromete a ayudarle(Sr. Sabatino) con todo lo necesario para que El deroque al actual Gobierno regido por Jose Figueres en la Republica de Costa Rica, hasta al fin.

6: El Mayor Montenegro se compromete a entregar al Señor Sabatino, despues ha ganado la situacion en Guatemala, una suma de dinero en cantidad de diez million de Quetzales, en effectivo, como compromiso personal en su parte, moralmente en recompensa a la ayuda que el Señor Sabatino ha dado al Mayor Montenegro.

7: Qualquiera de los dos suscritos que falta a esta seriadad y compromiso sera sancionado con una multa y en caso necesario hasta con su vida. Por haber no solo faltado a un secreto entre hombres sino por traidor.

Mayor Jose Eduardo Montenegro Paniagua

Eduardo Sabatino

Eduardo Sabatino

Tuxigo

28 Oct 54

201-944171

Personal - Confidential

Dr Roberto Alvarado Fuentes

MICROFILMED
JUL 10 1953
DOC. MICRO. SER.

UNITED STATES LINES

S.S. AMERICA

30 June

Dr. Robt. Alvarado Fuentes

If during this very temporary cease fire agreement, you desire to arrange purchase of several military aircraft of the type and size suitable for present operations in your country, I will be glad to discuss terms with you personally.

Immediate flight delivery can be arranged directly to any airport except La Aurora, and highly competent flight personnel are available to remain with the aircraft and to engage in military operations.

Naturally any arrangements or discussions will have to be on a very personal and discreet basis - as my activities are under severe scrutiny by both the U.S. Dept. of State and Mexican authorities and I do not want any additional trouble from either group.

The aircraft and spare other material being used by Colonel Castillo Armas and his men, were supplied by me, and my activities in the arms business are well known, therefore you need have no doubts as to my ability to deliver whatever is offered.

Perhaps you may think it is too late now that there is a temporary truce, but I can assure you that Colonel Castillo Armas will renew his efforts shortly as he will accept no compromise agreements.

INDEX

CS COPY

22

VBR

Personal - Confidential

Dr. Roberto Alvarado Fuentes

-2-

If you wish to pursue this subject further, you may contact me tomorrow — my attorney, Fernando Alvarez Barucka who has offices in the same building as your Embassy. His office phone is 12-02-72.

I cannot meet you in Vallecito 1 or at your residence, therefore I suggest a place easily arranged, where you could come in your automobile and I in mine, preferably in Tolanco a Comayagüela.

Eduardo Sabatino D.

P.S. I have just arrived from Honduras and will be here until Friday evening only — unless of course you can take action on this proposal in which case I will make the arrangements for delivery over the weekend.

Miami Shores Village

G. LAWTON McCALL
VILLAGE MANAGER

March 22, 1950

To Whom It May Concern:

This will certify that Edward Browder, Jr., 152 N. W. 105th St., is a resident of Miami Shores Village, and as far as Village Police Records indicate, Mr. Browder is a respectable, law abiding citizen of this Community.

J. A. Jennings
Chief, Village Police

MICROFILMED
JUL 10 1963
DOC. MICRO. SER.

INDEX

CS COPY

7P

Transmittal

Secret & Confidential

Colonel Marcos Pérez Jiménez
President, Republic of Venezuela
Miraflores
Caracas
Venezuela
SA

UNITED STATES LINES

S S AMERICA August 3rd 1954

Colonel Marcos Pérez Jiménez
President - Republic of Venezuela
Miraflores
Caracas, Venezuela

Estimado Coronel —

[illegible]

INDEX

CS COPY

14-00000

AIRMAIL

PERSONAL & CONFIDENTIAL

COLONEL HUGO PEREZ JIMÉNEZ
PRESIDENT, MOBIL OIL VENEZUELA
MIRAFLORES
CARACAS
VENEZUELA
SA

If you are so inclined to assist with the arrangements as outlined, Mr. Lozano & I will travel to Washington at the time is right, soon, for an initial statement.

If you are agreeable to the above, and assuming early and best cooperation for this [illegible] I will discuss it verbally in detail, by cable, or face to face if necessary. As I said at the outset, [illegible] a personal contact in the court - that is, being [illegible] whereabouts or address of the two witnesses. Cross examination, state name and location of witness, and the [illegible] which the witnesses would be available for immediate loading by cable will not [illegible] in very well need cooperation - such as I will arrange to have [illegible] long distance surgeon [illegible] your help.

May I hear from you - yes or no, if you are interested cooperation?

Kindest personal regards,

Edward Bronfman P.

(1) Fernando Menendez-Sarabia
903 Ponce de Leon
Miami, Florida
USA

(2) Fernando Hernando Olivares
Avenida Hidalgo #29
Colonia Tlalpite
Villa Obregon, DF
Mexico

NOT SUITABLE FOR MICROFILMING

Image

Personal & Confidential

General Fulgencio Batista
President, Republic of Cuba
La Habana
Cuba

UNITED STATES LINES

S S AMERICA [illegible]

General Fulgencio Batista
President, Republic of Cuba
La Habana

Dear General:

I [illegible] to take advantage of present [illegible]

[illegible]

NOT SUITABLE FOR MICROFILMING

INDEX

CS COPY

Personal & Confidential

General Fulgencio Batista
President, Republic of
La Habana
Cuba

[illegible]

[illegible] Sergio [illegible] a couple weeks ago - he wanted to say any two words (that he felt he should say) that you know in regards to Fidel's release since last March. How come such [illegible] [illegible]? Would [illegible] [illegible] [illegible] — [illegible] [illegible] [illegible] — in fact they are [illegible] [illegible].

Anyway I think you'd [illegible] to see my conclusion.

FB

[illegible]

Kindest personal regards

Edward Beale

PS. [illegible]

INDEX

CS COPY

NOT SUITABLE FOR MICROFILMING

UNITED STATES LINES

S S AMERICA

MR. AMBASSADOR: _____

The present movement of Jose Figueres in Costa Rica shortly to be overthrown by revolutionary [illegible] invasion somewhat similar to that made by Carlos Castillo Armas in Guatemala. [illegible] large scale movement which [illegible] Nicaragua. This arrangement is [illegible] stage of preparation and planning.

If your Government would be willing to [illegible] favorable to and unofficial representation in the Junta that will govern Costa Rica, it can be arranged [illegible] immediate financial assistance which [illegible] last minute purchase of essential equipment.

This offer is made from mercenary motives only and not because I desire to aid your cause for political reasons. I have a considerable amount of time, money and arms invested in this project, and am in a position to control the leading elements of the revolutionary group and to maintain that control after their seizure of the government.

If you desire to discuss this with me personally and in full detail, I am available at your convenience, subject to the provisions outlined further herein. Due to [illegible] association with revolutionary groups in this hemisphere and a reputation for arms smuggling, the Department of State of my country (USA) and [illegible] of several other governments have taken serious interest in my activities and my whereabouts. Therefore it is necessary for me to use discretion in my movements. And I do not wish to come to your Embassy during the daytime, since the local FBI agents and Treasury boarding line me in Mexico.

INDEX

FILE COPY

NOT SUITABLE FOR

[illegible] IF YOU WISH TO SEND A CAR TO BRING ME TO THE EMBASSY AFTER DARK, I WILL BE READY. AS I CHANGE MY LODGINGS FREQUENTLY, IT WOULD BE BEST IF YOU BE CONTACT ME THROUGH A CLASSIFIED ADVERTISEMENT IN THE NEWS. CHOOSE FANCIFUL PHRASE [illegible] BELOW - INDICATING THE DATE DAY AND TIME [illegible] YOU WILL SEND A CAR TO PICK ME UP.

RIDE WANTED TO VERNON, TEXAS WILL PAY HALF CAR EXPENSES ANATOLE FRANCE 6500. JANE DOE

EXAMPLE

[illegible]

THERE IS NO #650 ON ANATOLE FRANCE, BUT YOU MAY SEND A CAR TO THE CORNER OF ANATOLE FRANCE AND EJERCITO NACIONAL, PARKING IN FRONT OF A VETERINARIO CONSULTORIO ON CORNER. IF THERE IS NO PARKING SPACE AVAILABLE INSTRUCT DRIVER TO CHECK IN DOUBLE FILE AND I WILL JOIN HIM IMMEDIATELY.

I AM LEAVING BY PRIVATE PLANE TO JAMAICA [illegible] ON JULY 15TH (THURSDAY OF NEXT WEEK) THEREFORE IF THERE IS INTEREST ON YOUR PART, PLEASE ARRANGE TO HAVE CONTACT PRIOR TO THE DATE.

Eduardo SABATINO Pr.

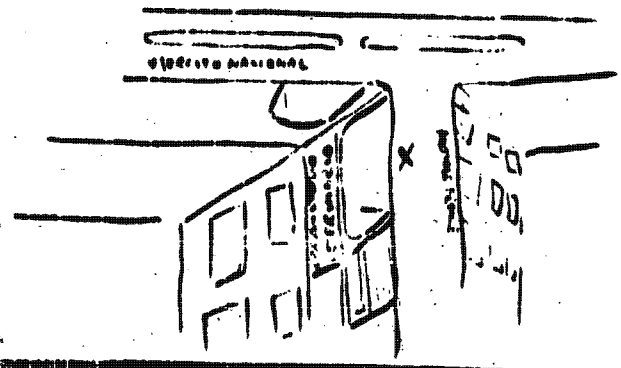

General A. Somoza, [illegible]
Republica Nica. Nova
Managua, Nicaragua

PROFILMED
JUL 10 1953
DOC. MICRO. SER.

3P

My Dear General.

I regret my inability to continue my plans and stay in Managua, [illegible] after your prompt action upon your [illegible] in Mexico to solve my travel [illegible] problem. However, as you have no doubt been informed, I was [redacted] detained by agents of Interpol on in Mexico City, on some presumptions regarding an investigation of my activities. But, not being held incommunicado for more than a week, in one or two private jails, I escaped from their undesirable attention, but, ashamed to leave the country without paying I have, needless to say, worn out my welcome in Mexico, as they are furious for a reason to get away from them. All this to explain my inability to arrive in Managua. I was sidetracked on the way to airport to make the flight to Managua.

The matters which I desired to discuss personally with you involved several items. Among the most important was, and may still be, the movement against your finances by fugitives, and headed by Sergio Perez, who was on the verge of arranging purchase of four British Mosquito bombers to use in a possible attack on your residence. These plans were delayed when a quantity of arms and ammunition were seized in Mexico, thru efforts of Dr. Arguello Vargas, and the contact, Col. Tuncelo, all of which you know, and Sergio left Texas abruptly. I have lost some of my informants due to my abrupt departure from Mexico, but have none yet uncovered that Sergio is in Montego. You know of course that Perez claims to be acting in behalf of De Rio, but I have definite proof of this movement coming from data figures. This situation will probably lie dormant for some weeks altho I have a contact who will inform me if the bombers are actually contracted for.

One other water investor, Roberto De La Selva, who had helped, tho not what he thought were neutral and uncontaminated sources, two aircraft (A-20 Douglas attack bombers) and 105 men were to use American pilots in a surprise raid on your residence. That is the information volunteered to me by one of the pilots approached (second hand) by agent of De La Selva. I think this plan was altered out also, mainly due to inability to find pilots interested in such a project for what it meant. One of the callers on De La Selva for the height of his purchasing and planning was a self-styled good friend of yours, Col. Mendietta. This was last January-February. I do have exact dates but some of my papers were left in Mexico so I am hazy on the date. Anyway, Mendietta was aspiring to be President of Guatemala. Your job looks good to me is my guess.

Never the less, all the abrupt changes in my plans, and the delay in getting away from the free hotel of Gobernacion, I was not able to keep up with Sergio. Too the last minute incident seemed to throw everyones plans and time tables out of gear. I had a date in Tegucigalpa with some of the people testifying to Castillo Armas and managed to make it. I tried to get back to liberate their country. With that situation settled and my finances improved, I desire to do everything possible to assist in the ousting of Figueres. I am aware of the general plan of most everyone involved, including Dr. Calderon & Don Pepe — and I realize that there are several factions with the American well-to-do financial interests — and I am aware that the big plans are involved, complicated and costly. I don't know the exact [illegible] or basis of what most of the rebel organizations seem to count on — [illegible] primary [illegible] — However, I do know and count as a friend, one of the Spanish Caballeristas, Colonel Julio Lopez Arguello — and I am disposed to help him immediately — to launch a force of volunteer patriots in Costa Rica to [illegible]

22

[illegible] to [illegible] INDEX 24 Oct 54
CS COPY

1/BR

would be necessary [illegible] to utilize the freight [illegible] and disembarkation in [illegible] to [illegible] [illegible]

The situation is [illegible] right now - [illegible] a movement [illegible] [illegible] - and I am willing to provide the aircraft to lift Colonel Leyer and [illegible] to a [illegible] on the east coast of Costa Rica - [illegible] the forces with [illegible] aircraft to [illegible] [illegible] [illegible] I am also willing to furnish two medium bombers and all the bombs [illegible] to utilize in raids on the base at the [illegible] movements [illegible] [illegible] that the Colonel has I have [illegible] - I can safely say that the [illegible] within a maximum of six weeks from commencement of [illegible] operation.

I have the men necessary, but they are located in a too distant port. And I would need three weeks ahead to land them in Costa Rica, and for such a small amount it is not worth the expense of the trip - much less the risk ---. Therefore, if you can arrange clearance for one of my aircraft to land at Puerto Cabezas, and also arrange to have at Puerto Cabezas the following items - I will fly a PBY-5A to pick them up in successive trips and fly them to Colonel Leyer in Costa Rica.

200 - Rifles, cal 3006 Springfield or US M1 carbines cal 30
200 M rounds; ammo for above

10 50 machine guns (US M3 U.S. cal Greasegun or whatever you have)
10 M rounds ammo

2 50 caliber machine guns with tripod
10 M rounds ammo half AP, half tracer or incin.

1000 Grenades

25 cases 60% dynamite 1000 feet 1 minute fuse - 500 # 10 caps. 1 hand detonator (magneto type)

It may be necessary to utilize either Puerto Cabezas or Bluefields as a base to park the two medium bombers as I am sure there are no suitable fields in eastern Costa Rica - The PBY is amphibious and can use the ocean front to land supplies etc to the Colonel (Puerto Cabezas would be efficient if any aircraft (Lockheed PV-1) have long range. I recall Puerto Cabezas from the Venezuelan movement when I flew my B-18's and C-60 in there. If you still have on hand, the various items from that abortive attempt - I can utilize the explosive - primacord, the fuses and detonating items to make detonating charges. As I recall there was a large quantity left intact after I assembled the first group of bombs).

The items in list above, minus the grenades, will be replaced out of my stock, so you will not actually pay out any of the items, except the grenades, which I do not have, as the last bunch were sent to Tegucigalpa. If you could arrange the situation as outlined I will appreciate a cable or airmail letter advising in general terms the exact date which I could send, or fly myself, the PBY to Puerto Cabezas to pick up material. You need say no more than "Arrangements satisfactory from August 15th forward" and it would [illegible] this effect. Also if you could arrange to send your man Machado to Puerto Cabezas to meet me, we could discuss your idea as to possibility of establishing the medium bombers there or Bluefields. They will have to come directly from the [illegible] location to the operating base. I will have the PBY bring the "cargo" for the two PV-1's after their arrival. The PBY is available immediately upon receipt of your okay - and the other aircraft can be sent when I have put the Colonel and his men and supplies on the beach.

This is not the most discreet method of bringing this to your attention but as I am unable to come to Managua, I am the only means at hand.

If you will desire to arrange things as outlined - I will appreciate a reply in duplicate to the address below - as I am at present, and will be, in my boat cruising in the Gulf —— however I am in contact by radio with one or other of the two addresses - and can arrange for the boy to pick me up at sea - proceed to pick up the colonel and then to Puerto Cabezas and the accomplishment of the desired end for figueres.

With kindest regards.

Edward Brouder Sabatino

(1) Edward Brouder-Sabatino
923 DuPont Building
MIAMI, FLORIDA

(2) Odette Olivier-Sabatino
Avenida Madero 27
Lomas Tlacopac
Villa Obregon, D.F.
MEXICO

I am sending this by small plane to Miami for mailing directly to you from there. You have it delivered to consul for forwarding etc.

EBS

28 Oct 54
20 - 54114

IN ADDITION TO SUM SPECIFIED, THE FOLLOWING WAS AGREED TO:

1. Passport-Diplomatic-Valid for minimum 1 year - in any name suitable to donor
2. Airline Pilots License - permanent valuation - same name as passport
3. Radio operators license - 1st class international - " " " "
4. Commission as Colonel - Armed Forces - specified as "Air Attache" or "Intelligence Attache" with pertinent identity documents - the credentials - with assignment to Europe (England - France) on a "test and evaluation" mission, as personal delegate of President, to make preliminary studies of suitable combat aircraft, which presumably will be purchased by a friendly power for the armed forces of the country.
5. Expense account of $500.00 U.S. per month, to cover operations in Europe.
6. Letter of credit for unlimited amount on any Swiss Bank suitable - payable in U.S. dollars against deposit of "nationalized" Golden Sterling. This operation to yield a minimum of ten million U.S. dollars profit per year, to be divided 50/50 between Donor and Donee.
7. A Douglas C-47 or Chrome Pawn to be furnished private for naval forces.

The pilot to be immune from arrest or detention of any sort upon his arrival in the country, in return for which, he agrees to cooperate and make full statement to press concerning the intended use that [illegible] originated by President & Ambassador of the country.

MICROFILMED
JUL 10 1963
DOC. MICRO. SER.

INDEX

CS COPY

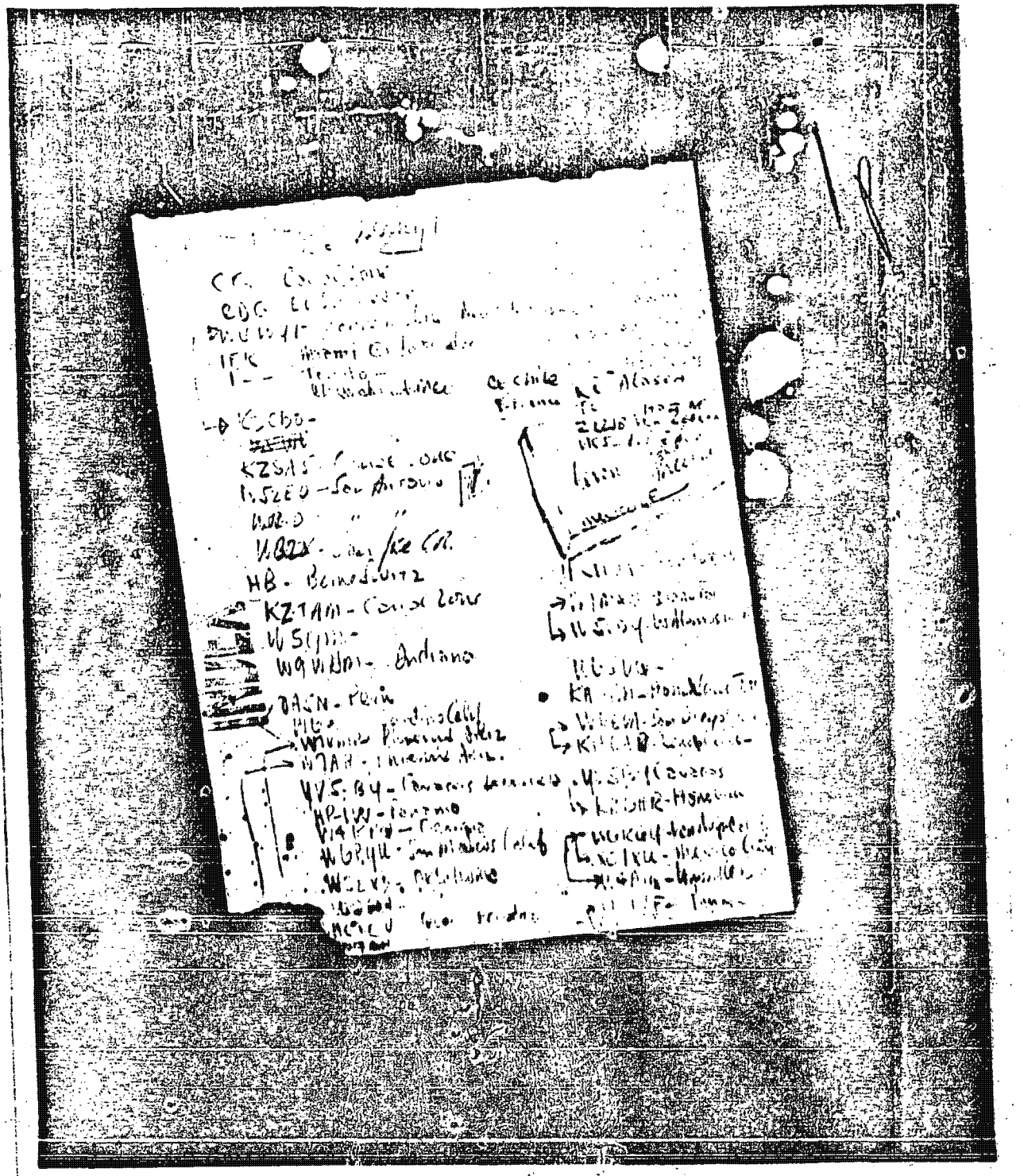

14-00000

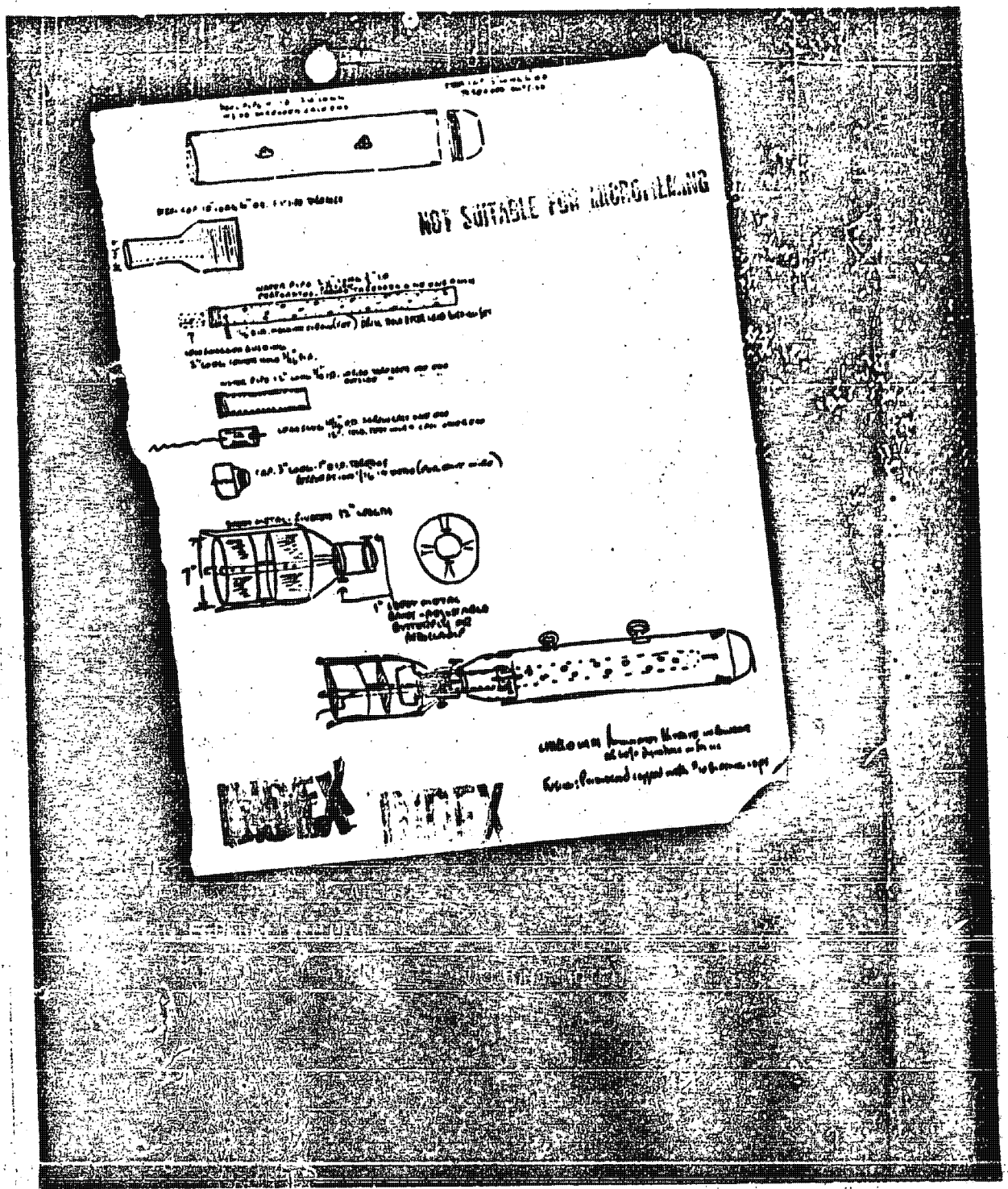

14-00000

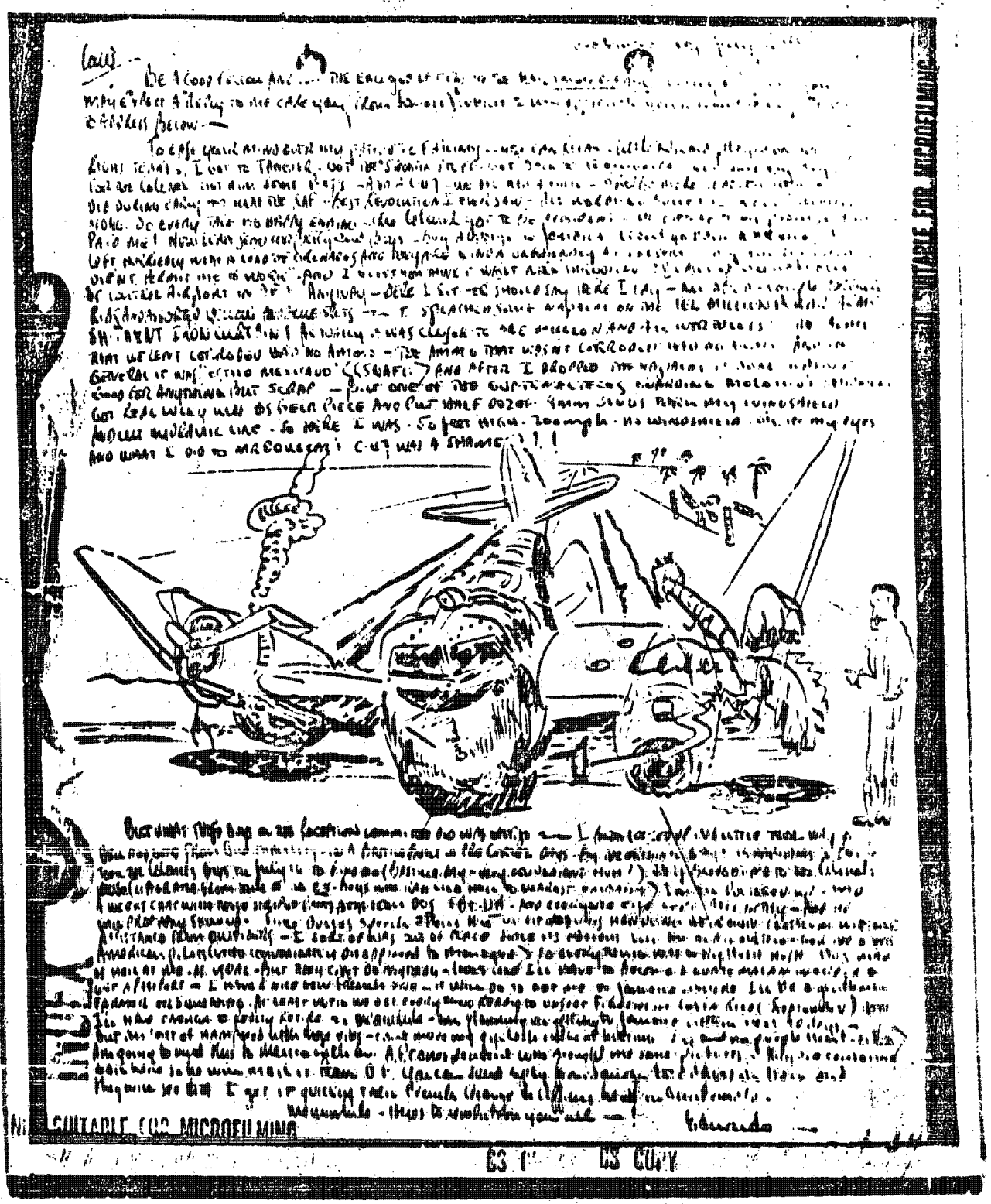

CS COPY