

Russ Action
SECRET

I would like to see:
MLK

1) DDO files concerning James Earl Ray and DER under any of his aliases

2) Real names of Cryptographic references in 8 June 1968 Ottawa 5446 Telex

SMABOVE/9
LNERGO REP
SMABLE

[Redacted] Control
 [Redacted] Index
 Canadian INS

3) 3rd Agency

a) INS - Report from San Francisco Field Office of INS dtd 6/17/68 subject: [Redacted]

[Redacted]

[Ray's name given as Eric S Salt]

Rodgers Action

State Dept	Telexes	Date
London	10573	7/3/68
London	10554	7/3/68
State	195240	7/2/68
London	10017	6/18/68
State	183535	6/14/68
Lisbon	1567	6/14/68
State	181198	6/12/68
London	9738	6/11/68
Ottawa	1813	6/8/68

Thanks,

[Redacted]

SECRET

F		HOLMES RUSSELL B CI/EXO EXT. 1253			HM-788 2D4921 TUBE CTS		INDEX SEARCH AND 201 CONSOLIDATION REQUEST			
B		SECRET E2 IMPDET CL BY 004108			DATE 12 SEP 1977		IP/FI CONTROL NO. 02 SEP 677			
TO		TUBE	ROOM	DATE	INITIALS		REQUESTER'S NOTES			
IP/INDEX		DT-5	1B4003	<i>2/9</i>	<i>mm</i>		NO. OF REFERENCES ORDERED		THIS REQUEST REFERS TO (Doc. Ref.)	
REQUESTER										
IP/FILES		DT-6	GC52			<i>BR</i>		SEARCH INSTRUCTIONS (TO IP/IN)		
REQUESTER										
IP/RMS		DW-6	GA-20							
SUBJECT OF INDEX SEARCH										
SURNAME BANNISTER					GIVEN NAMES Guy					
SPELLING VARIATIONS TO BE SEARCHED							201 NO. IF KNOWN 201-			
AKA, ALIASES					OTHER IDENTIFYING DATA (Occupation, CP membership, I. S. affiliations, etc.)					
SEX	DATE OF BIRTH		PLACE OF BIRTH		CITIZENSHIP		RESIDENCE			
RESULTS OF IP/INDEX SEARCH					INSTRUCTIONS FOR REQUESTERS					
NO RECORDS IDENTIFIABLE WITH SUBJECT					THERE ARE OTHER INDICES THAT YOU SHOULD CONSIDER. SEE REVERSE SIDE FOR CHECKLIST OF OTHER INDICES AND 201 CONSOLIDATION INSTRUCTIONS.					
SURNAME NOT FOUND IN FILES										
<input checked="" type="checkbox"/> INDEX RECORDS ATTACHED					TO ORDER DOCUMENTS					
THERE ARE _____ RECORDS OF WHICH _____ ARE FNU'S WHICH MAY PERTAIN TO THE SUBJECT OF THIS SEARCH; THESE MAY BE REVIEWED IN IP/IN. 1B4003.					<ol style="list-style-type: none"> 1. REVIEW INDEX RECORDS. 2. DRAW GREEN DIAGONAL LINE ACROSS ITEMS YOU DO NOT WANT. 3. FORWARD TO IP/FILES. 					
COMMENTS <i>As 1 Rec listed</i>					TO EDIT THE INDEX RECORDS					
					AFTER RECEIPT OF THE DOCUMENTS, EDIT THE INDEX RECORD ACCORDING TO DOI 70-19. <ol style="list-style-type: none"> 1. TO DESTROY INDEX RECORD: MARK THE INDEX RECORD WITH A GREEN D, AND CITE THE REASON. 2. TO MAKE CORRECTIONS/ADDITIONS: ENTER THE CHANGES ON THE INDEX RECORD IN GREEN INK. 3. FORWARD TO IP/RMS VIA YOUR RECORDS OFFICER 					
REQUEST NO./DATE/TIME 1977SEP-2 AH10:28							201 CONSOLIDATION INSTRUCTIONS ON REVERSE SIDE. 020367			

S E C R E T

MAIN INDEX SEARCH RESPONSE

020378

REQ NO: 020378A12 REQUESTER: HM768 HOLMES R B CI/EXO 284921 1253 CTS

NAME: BANNISTER, GUY YOB: SEX: CIT:

ORIGIN: A BOR: PURPOSE: FDS PRY: R DTPT: 0999 FNU: SPELL: MASK: MAT:

CONTROL CODE 010 MFM 770902 112400 00006 112354

0001 BANNISTER, GUY 019 005 003
SEX: M CSCI 3754414

FORMER MEMBER FBI. HAS DETECTIVE AGENCY AT 531
LAFAYETTE ST., NEW ORLEANS. MR FRIENDS OF DEMOCRATIC
CUBA, INC., NEW ORLEANS, LA. ANSWER TO NAME TRACE REQ.
FROM FBI BASED ON UFGA-929, 23 FEB 61.

SEE APERTURE CARDS ATTACHED

***LOCATOR DATA: ORDER FROM IP/CFS -- GC-52
APERTURE CARD AVAILABLE

CSCI-3754414 20 APR 61 00109236

0002 BANNISTER, MARY
AIA BRUNAGER, ALEXANDER

200-009-009
DFB-81736
SEP 6
PAGE 4

***LOCATOR DATA: ORDER FROM IP/CFS -- GC-52
APERTURE CARD AVAILABLE

DFB-81736 01 JAN 58 00925616

END OF REPLY - 0002 RECORDS LISTED

SECRET

FROM: NAME (Use gummed labels) <i>R. B. Nalmes</i>			BADGE NO. <i>HM788</i>		INDEX SEARCH AND 201 CONSOLIDATION REQUEST			
BRANCH <i>C1/E70</i>		ROOM <i>2D4921</i>		EXTENSION <i>1253</i>	DATE <i>22/9/77</i>		IP/FI CONTROL NO.	
TO	TUBE	ROOM	DATE		INITIALS	REQUESTER'S NOTES		
IP/INDEX	DT-5	1B4003				NO. OF REFERENCES ORDERED <i>1</i>		THIS REQUEST REFERS TO (Doc. Ref.) <i>316/3764414</i>
REQUESTER						SEARCH INSTRUCTIONS (TO IP/IN)		
IP/FILES <i>AR</i>	DT-6	6E52	<i>23/9</i>		<i>MG</i>	<p style="text-align: center;">REQUESTED FROM ODP RECORDS CENTER, "Will follow"</p>		
REQUESTER								
IP/RMS	DW-6	GA-20						
SUBJECT OF INDEX SEARCH								
SURNAME <i>Barnister</i>				GIVEN NAMES				
SPELLING VARIATIONS TO BE SEARCHED						201 NO. IF KNOWN <i>201-</i>		
AKA, ALIASES				OTHER IDENTIFYING DATA (Occupation, CP membership, I. S. affiliations, etc.)				
SEX	DATE OF BIRTH		PLACE OF BIRTH		CITIZENSHIP	RESIDENCE		
RESULTS OF IP/INDEX SEARCH					INSTRUCTIONS FOR REQUESTERS			
NO RECORDS IDENTIFIABLE WITH SUBJECT					THERE ARE OTHER INDICES THAT YOU SHOULD CONSIDER. SEE REVERSE SIDE FOR CHECKLIST OF OTHER INDICES AND 201 CONSOLIDATION INSTRUCTIONS.			
SURNAME NOT FOUND IN FILES								
INDEX RECORDS ATTACHED					TO ORDER DOCUMENTS			
THERE ARE _____ RECORDS OF WHICH _____ ARE FNU'S WHICH MAY PERTAIN TO THE SUBJECT OF THIS SEARCH; THESE MAY BE REVIEWED IN IP/IN. 1B4003.					1. REVIEW INDEX RECORDS.			
					2. DRAW GREEN DIAGONAL LINE ACROSS ITEMS YOU DO NOT WANT.			
COMMENTS					3. FORWARD TO IP/FILES.			
					TO EDIT THE INDEX RECORDS			
REQUEST NO./DATE/TIME					AFTER RECEIPT OF THE DOCUMENTS, EDIT THE INDEX RECORD ACCORDING TO DOI 70-19.			
					1. TO DESTROY INDEX RECORD: MARK THE INDEX RECORD WITH A GREEN D, AND CITE THE REASON.			
					2. TO MAKE CORRECTIONS/ADDITIONS: ENTER THE CHANGES ON THE INDEX RECORD IN GREEN INK.			
					3. FORWARD TO IP/RMS VIA YOUR RECORDS OFFICER			
						201 CONSOLIDATION INSTRUCTIONS ON REVERSE SIDE.		

SECRET

FROM: NAME (Use gummed labels) <i>Holmes; R. J.</i>			BADGE NO. <i>HM 788</i>		INDEX SEARCH AND 201 CONSOLIDATION REQUEST				
BRANCH <i>CI</i>		ROOM <i>2D4921</i>		EXTENSION <i>5083</i>	DATE		IP/CFS CONTROL NO. <i>11</i>		
TO	TUBE	ROOM	DATE		INITIALS		REQUESTER'S NOTES		
IP/MI	DT-5	1B4003	<i>2/24</i>		<i>[Signature]</i>		NO. OF REFERENCES ORDERED	THIS REQUEST REFERS TO (Doc. Ref.)	
SEND IMPERSONAL INDEX SEARCHES DIRECTLY TO IP/AR									
IP/AR	GT-7	GA50					SEARCH INSTRUCTIONS (IP/MI)		
REQUESTER									
IP/CFS	DT-6	GC52							
REQUESTER									
IP/DMS	DW-6	GA20							
SUBJECT OF INDEX SEARCH									
SURNAME <i>ESPINOSA - Hernandez</i>				GIVEN NAMES <i>Victor Domingo</i>					
SPELLING VARIATIONS TO BE SEARCHED <i>[Handwritten]</i>							201 NO. IF KNOWN <i>201-</i>		
AKA, ALIASES					OTHER IDENTIFYING DATA (Occupation, CP membership, I. S. affiliations, etc.)				
SEX	DATE OF BIRTH		PLACE OF BIRTH		CITIZENSHIP		RESIDENCE		
RESULTS OF IP/MI SEARCH					INSTRUCTIONS FOR REQUESTERS				
<input checked="" type="checkbox"/> NO RECORDS IDENTIFIABLE WITH SUBJECT					THERE ARE OTHER INDICES THAT YOU SHOULD CONSIDER. SEE REVERSE SIDE FOR CHECKLIST OF OTHER INDICES AND 201 CONSOLIDATION INSTRUCTIONS.				
<input checked="" type="checkbox"/> STAR RECORDS ATTACHED									
MICROFICHE RECORDS ATTACHED DUE TO TEMPORARY STAR FAILURE. PLEASE CONTACT IP/MI REGARDING RESUBMISSION OF THIS TRACE REQUEST.					TO ORDER DOCUMENTS				
SURNAME NOT FOUND; VARIANTS CHECKED NOTED ABOVE					<ol style="list-style-type: none"> 1. Review Index Records. 2. Draw green diagonal line across items you do not want. 3. Forward to IP/CFS. 				
THERE ARE _____ RECORDS OF WHICH _____ ARE FNU'S WHICH MAY PERTAIN TO THE SUBJECT OF THIS SEARCH; THESE MAY BE REVIEWED IN IP/MI, 1B4003.					TO EDIT THE INDEX RECORDS				
COMMENTS					AFTER RECEIPT OF THE DOCUMENTS, EDIT THE INDEX RECORD ACCORDING TO DOI 70-19. <ol style="list-style-type: none"> 1. TO DESTROY INDEX RECORD: MARK THE INDEX RECORD WITH A GREEN D, AND CITE THE REASON. 2. TO MAKE CORRECTIONS/ADDITIONS: ENTER THE CHANGES ON THE INDEX RECORD IN GREEN INK. 3. FORWARD TO IP/DMS VIA YOUR RECORDS OFFICER 				
REQUEST NO./DATE/TIME							201 CONSOLIDATION INSTRUCTIONS ON REVERSE SIDE.		

S-E-C-R-E-T

MAIN INDEX SEARCH RESPONSE

228282

***IMMEDIATE

REQ NO: 228282A01 REQUESTER: HM788 HOLMES R B CI/EXO 2D4921 1253 CT5

NAME: ESPINOSA HERNANDEZ, VICTOR DOMINADO YOB: SEX: CIT:
ORIGIN: S DOR: PURPOSE: FDS PRY: I OTPT: D999 FNU: SPELL: MASK: MAT:

CONTROL CODE 016-RJ -780224-131817-00020 131756

0001 ESPINOSA HERNANDEZ, VICTOR DOMINADOR 204-0285147*

SEX M DOB 26AUG37 POB CUBA, MATANZAS TYPE NAME T

CIT CUBA OCC CODE STU RCD DATE 60

REF DBA -47207, 02 AUG 63

RES CUBA AKA ESPINOSA, VICTOR STUDENT CORR CARD WAS

ESPINOSA HERNANDEZ, VICTOR

***LOCATOR DATA: ORDER FROM IP/CFS - GC-52

31 DEC 65 00672790

END OF REPLY -- 0001 RECORDS LISTED

HM788

S-E-C-R-E-T E2 IMPDET CL BY 054979

END OF 228282

PAGE 00

CT 5

SECRET

FROM: NAME (Use gummed labels) R Holmes			BADGE NO. AM 788		INDEX SEARCH AND 201 CONSOLIDATION REQUEST		
BRANCH CI/EYU		ROOM	EXTENSION	DATE	IP/CFS CONTROL NO.		
TO	TUBE	ROOM	DATE	INITIALS	REQUESTER'S NOTES		
IP/MI	DT-5	1B4003	15-2-78	MLW	NO. OF REFERENCES ORDERED		THIS REQUEST REFERS TO (Doc. Ref.)
SEND IMPERSONAL INDEX SEARCHES DIRECTLY TO IP/AR							
IP/AR	GT-7	GA50			SEARCH INSTRUCTIONS (IP/MI)		
REQUESTER							
IP/CFS	DT-6	GC52					
REQUESTER							
IP/DMS	DW-6	GA20					
SUBJECT OF INDEX SEARCH							
SURNAME Butler				GIVEN NAMES Ed			
SPELLING VARIATIONS TO BE SEARCHED					201 NO. IF KNOWN 201		
AKA, ALIASES				OTHER IDENTIFYING DATA (Occupation, Membership, I. S. affiliations, etc.)			
SEX	DATE OF BIRTH	PLACE OF BIRTH	CITIZENSHIP	RESIDENCE			
RESULTS OF IP/MI SEARCH				INSTRUCTIONS FOR REQUESTERS			
NO RECORDS IDENTIFIABLE WITH SUBJECT				THERE ARE OTHER INDICES THAT YOU SHOULD CONSIDER. SEE REVERSE SIDE FOR CHECKLIST OF OTHER INDICES AND 201 CONSOLIDATION INSTRUCTIONS.			
STAR RECORDS ATTACHED							
MICROFICHE RECORDS ATTACHED DUE TO TEMPORARY STAR FAILURE. PLEASE CONTACT IP/MI REGARDING RESUBMISSION OF THIS TRACE REQUEST.				TO ORDER DOCUMENTS			
SURNAME NOT FOUND; VARIANTS CHECKED NOTED ABOVE				<ol style="list-style-type: none"> 1. Review Index Records. 2. Draw green diagonal line across items you do not want. 3. Forward to IP/CFS. 			
THERE ARE _____ RECORDS OF WHICH _____ ARE FNU'S WHICH MAY PERTAIN TO THE SUBJECT OF THIS SEARCH; THESE MAY BE REVIEWED IN IP/MI, 1B4003.				TO EDIT THE INDEX RECORDS			
COMMENTS 35 Files listed				AFTER RECEIPT OF THE DOCUMENTS, EDIT THE INDEX RECORD ACCORDING TO DOI 70-19. <ol style="list-style-type: none"> 1. TO DESTROY INDEX RECORD: MARK THE INDEX RECORD WITH A GREEN D. AND CITE THE REASON. 2. TO MAKE CORRECTIONS/ADDITIONS: ENTER THE CHANGES ON THE INDEX RECORD IN GREEN INK. 3. FORWARD TO IP/DMS VIA YOUR RECORDS OFFICER 			
REQUEST NO./DATE/TIME						201 CONSOLIDATION INSTRUCTIONS ON REVERSE SIDE.	

FEB 15 10 15 AM '78

S-E-C-R-E-T

MAIN INDEX SEARCH RESPONSE

777888
***PRIORIT

REQ NO: 777888A03 REQUESTER: HM788 HOLMES R B CI/EXO 204921 1253 CT5

NAME: BUTLER, ED YOB: SEX: CIT:
ORIGIN:A DOR: PURPOSE:FDS PRY:P DTPT:D999 FNU: SPELL: MASK: MAT:

CONTROL CODE 003-GW -780215-094243-00005 094237

0001 BUTLER, E.
SEX M
CIT EGER

32W-120-034
EGNA-40152A01
20FEB70
P4

^ 1136 VOLKRAT 88 < EGER, BERLIN ACCOMODATION
ADDRESS

***LOCATOR DATA: ORDER FROM IP/CFS - GC-52
APERTURE CARD AVAILABLE

EGNA-40152 20 MAR 70 03380891

0002 BUTLER, E. E. /LCDR SSA/
SEX M

014-005-001
SER-2Y4
NA-343-53

***LOCATOR DATA: ORDER FROM IP/CFS - GC-52
014-005-001-2Y4 27 JUL 72 02097815

S-E-C-R-E-T

0003 BUTLER, E. G.

NAME RPRTD AS BUTLER, EDW. G.

***LOCATOR DATA: ORDER FROM IP/CFS - GC-52

201-0044980

10 NOV 75 08391833

201-0044980

PHS-3/19/51

0004 BUTLER, R. E. /LCDR/

R.C.N. SSA

014-005-001

03JUL53

SER-2Y

NA-12853

NA-R-128-53

PAGE 6

***LOCATOR DATA: ORDER FROM IP/CFS - GC-52

014-005-001-2Y

01 JAN 58 08535286

0005 BUTLER, H. E.

PARTICIPANT AT THE 8TH INTERNATIONAL ASTROPHYSICAL

SYMPOSIUM, LIEGE, JUL 57

006-006-089

EAVA-16494A01

30APR57

SER-1

ENCL. 1

***LOCATOR DATA: ORDER FROM IP/CFS - GC-52

EAVA-16494

25 FEB 76 08897648

---CONTINUED---

HM788

S-E-C-R-E-T E2 IMPDET CL BY 054979

S-E-C-R-E-T

0006 BUTLER, EDWARD G. /COL/

042-006-004
NQBW-00976
SER-1595

***LOCATOR DATA: ORDER FROM IP/CFS - GC-52
APERTURE CARD AVAILABLE

NQBW-00976

01 JAN 58 08750803

0007 BUTLER, E. C.

OSS REFS ARE AVAILABLE TO THIS NAME IN THE MAIN
INDEX CAT. III FILE. THESE REFS MUST BE MANUA LLY
SEARCHED AND APPLICABLE CARDS REPRODUCED AN D ATTACHED
TO THE NAME TRACE REQUEST.

ARDP-00002
01 JAN 46

see attached

***LOCATOR DATA: ORDER FROM IP/CFS - GC-52

ARDP-00002

01 JAN 46 01953320

0008 BUTLER, EDMOND BORGIA
SEX M

100-500
AAAZ-32178
01JUL71

***LOCATOR DATA: ORDER FROM IP/CFS - GC-52

AAAZ-32178

12 JUL 73 01187540

S-E-C-R-E-T

0009 BUTLER, EDMOND BORGIA 200-006-043
 FORMERLY: DD NO DATE,
 ***LOCATOR DATA: FILE PERMANENTLY CHARGED TO CCS/REG, GH44 , 9362, 09/03/70
 200-006-043 30 DEC 60 08427141

0010 BUTLER, EDMOND BORGIA 200-006-043
 FORMERLY: DD NO DATE,
 ***LOCATOR DATA: FILE PERMANENTLY CHARGED TO CCS/REG, GH44 , 9362, 09/03/70
 200-006-043 30 DEC 60 08427142

0011 BUTLER, E. WALTER /JR/ 200-006-043
 FORMERLY: DD NO DATE,
 ***LOCATOR DATA: FILE PERMANENTLY CHARGED TO CCS/REG, GH44 , 9362, 09/03/70
 200-006-043 31 JAN 74 03823705

0012 BUTLER, JESSE E. KX-03300
 SEX M
 EMPLOYEE ALIAS-SEE RID/SD.
 ***LOCATOR DATA: ORDER FROM IP/CFS - GC-52
 KX-03300 13 FEB 68 02653115

S-E-C-R-E-T

0013 BUTLER, FRANCIS E. /MRS./ SHAN-01634
 CHINA-4 JULY 48 ADOPTED DAUGHTER OF MAXIM EGOROFF. IN46985
 ***LOCATOR DATA: ORDER FROM IP/CFS - GC-52
 SHAN-01634C 01 JAN 58 08655032

0014 BUTLER, VINCENT EDWARD 100-006-160/05
 SEX M XAB-03927
 RES USA, OKLA, TULSA, 6676 SO. EVANSTON CIRCLE. 15MAR77
 EMPLOYMENT, BUTLER ASSOCIATES, PRESIDENT/OWNER, 4815
 SO. HARVARD, TULSA, OKLAHOMA.
 ***LOCATOR DATA: ORDER FROM IP/CFS - GC-52
 APERTURE CARD AVAILABLE
 XAB-03927 15 APR 77 09494135

0015 BUTLER, E. WALTER /JR/ 201-0229441*
 SEX M POB USA TYPE NAME T
 RCD DATE 58
 ***LOCATOR DATA: ORDER FROM IP/CFS - GC-52
 28 MAR 66 00228687

---CONTINUED--- HM788

S-E-C-R-E-T E2 IMPDET CL BY 054979

PAGE
777888

S-E-C-R-E-T

0016 BUTLER, H. E. /LCDR/
SEX M

014-005-001
SER-2Y5
ONI-128-53

***LOCATOR DATA: ORDER FROM IP/CFS - GC-52
014-005-001-2Y5 27 JUL 72 02097803

0017 (VON) BUTTLAR, EDGAR /GEN/
HUNGARY GERMAN SIGNAL CORPS OFFICER NGS.540X.

200-005-009
GER-1

***LOCATOR DATA: ORDER FROM IP/CFS - GC-52
200-005-009 06 FEB 74 03824169

0018 (VON) BUTTLAR, EDGAR
OSS REFS ARE AVAILABLE TO THIS NAME IN THE MAIN
INDEX CAT. III FILE. THESE REFS MUST BE MANUALLY
SEARCHED AND APPLICABLE CARDS REPRODUCED AND ATTACHED
TO THE NAME TRACE REQUEST.

ARDP-00002
01 JAN 46

***LOCATOR DATA: ORDER FROM IP/CFS - GC-52
ARDP-00002 01 JAN 46 01989732

---CONTINUED--- HM788

S-E-C-R-E-T E2 IMPDET CL BY 054979

PAGE
777888

S-E-C-R-E-T

0019 BUTLER

200-006-008

THE IRON CURTAIN-IGOR GUZENKO, INTERROGATION OF
GUZENKO, & THE REPORT OF THE ROYAL COMMISSION
CANADA-1946 KULAKOV, FNU/LT.

SER-1

FORMERLY: DD NO DATE,

***LOCATOR DATA: FILE PERMANENTLY CHARGED TO SE/OP/S, 4030 , 9078, 13/01/78

200-006-008-1

01 JAN 46 08428033

0020 BUTLER, FNU

200-006-008

THE IRON CURTAIN-IGOR GUZENKO, INTERROGATION OF
GUZENKO, & THE REPORT OF THE ROYAL COMMISSION
CANADA-1946 KULAKOV, FNU LT.

SER-1

FORMERLY: DD NO DATE,

***LOCATOR DATA: FILE PERMANENTLY CHARGED TO SE/OP/S, 4030 , 9078, 13/01/78

200-006-008-1

01 JAN 46 08428032

S-E-C-R-E-T

0022 BUTLER, FNU

~~060-008-003~~
~~WELA-00207~~
JUL47
SER-10Y
PAGE 2

***LOCATOR DATA: ORDER FROM IP/CFS - GC-52
~~WELA-00207~~ 01 JUL 47 08619787

0023 BUTLER, FNU
REAL NAME-KULAKOV, FNU

200-004-106
A-00328
20JUN48
26-7-0-27

FORMERLY: DD NO DATE,
***LOCATOR DATA: FILE PERMANENTLY CHARGED TO SE/810 , 5C32 , 1551, 07/12/66
A-00328 14 JUN 77 08434590

0024 BUTLER /SAW/
DEPUTY SECT. TO MINISTRY OF TRANSPORTATION AND
COMMUNICATIONS

~~013-006-002~~
~~ZBRA-00044~~
02JUN50

***LOCATOR DATA: ORDER FROM IP/CFS - GC-52
APERTURE CARD AVAILABLE
ZBRA-00044 01 JAN 58 08597163

S-E-C-R-E-T

0025 BUTLER, /FNUJ/

SEX M

CIT RUMA?

SUBJ SUSPECTED OF SERVING AS RUMANIAN COMMUNIST

AGENT IN FRANCE. CORR CARD WAS TS

FORMERLY: SER NO FSN.

***LOCATOR DATA: ORDER FROM IP/CFS - GC-52

PA-01541

24 OCT 50 05721135

~~029-008-003~~

PX-01541

SER 207

PI

0026 BUTLER, /COJNT/

SEX M

< CSR, PRAGUE HAS ESTATES IN PRAGUE RELATIVE OF

ZDENEK SMID

***LOCATOR DATA: ORDER FROM IP/CFS - GC-52

APERTURE CARD AVAILABLE

~~MAVA-08277~~

07 APR 71 02631229

~~006-006-002~~~~MAVA-08277~~

12APR51

SER-3580

0027 BUTLER, /MR/

SEX M

***LOCATOR DATA: ORDER FROM IP/CFS - GC-52

APERTURE CARD AVAILABLE

~~MSBW-02912~~

07 APR 71 02610262

~~068-006-002~~~~MSBW-02912~~

21MAY51

SER-1761

---CONTINUED---

HM788

S-E-C-R-E-T E2 IMPDET CL BY 054979

PAGE
777888

S-E-C-R-E-T

0028 BUTLER, /CHIEF ENGINEER/
OF THE SS MADAKET

201-0000708
TZP-01664A03
26SEP51
SER-16
ENCL.3

***LOCATOR DATA: ORDER FROM IP/CFS - GC-52
APERTURE CARD AVAILABLE
TZP-01664 26 SEP 51 08628070

0029 BUTLER /MR/

~~043-007-028~~
~~PIRA-07571~~
20MAR51
SER-00079

FORMERLY: DD NO DATE,
***LOCATOR DATA: ORDER FROM IP/CFS - GC-52
APERTURE CARD AVAILABLE
~~PIRA-07571~~ 20 MAR 51 08685557

0030 BUTLER /DR/

~~031-120-013~~
~~PIRA-00767~~
22JAN52

***LOCATOR DATA: ORDER FROM IP/CFS - GC-52
APERTURE CARD AVAILABLE
~~PIRA-00767~~ 01 JAN 58 08672331

---CONTINUED---

HM788

S-E-C-R-E-T E2 IMPDET CL BY 054979

S-E-C-R-E-T

0031 BUTLER, FNU

200-126-003

~~LDND-06959~~

53

SER-169

IN-46150

***LOCATOR DATA: ORDER FROM IP/CFS - GC-52
 APERTURE CARD AVAILABLE

~~LDND-06959C~~ 53

01 JAN 53 08791310

0032 BUTLER, /CAPT./
TWA PEOLT~~025-006-004~~~~NECA-00225~~

25JAN53

SER-1044

PAGE 11

***LOCATOR DATA: ORDER FROM IP/CFS - GC-52
 APERTURE CARD AVAILABLE

~~NECA-00225~~

01 JAN 58 08763952

0033 BUTLER, /MRS./

201-0024443

DFB-29224A01

27AUG53

SER-10

ENCL 1

PAGE 4

***LOCATOR DATA: ORDER FROM IP/CFS - GC-52
 APERTURE CARD AVAILABLE

DFB-29224

27 AUG 53 08962829

---CONTINUED---

HM788

S-E-C-R-E-T E2 IMPDET CL BY 054979

S-E-C-R-E-T

0034 BUTLER /FNU/

~~SGAA-11912A01~~
 01OCT54
 ATT. 1

***LOCATOR DATA: ORDER FROM IP/CFS - GC-52

~~SGAA-11912~~

01 OCT 54 08658655

0035 BUTLER, FNU
 SEX M DOB C12
 CIT GERM

OCC INTEL OFFICER

~~32E-005-008/01~~
 GIS-12957
 04FEB54

< E GERMANY MFS STAFF MBR IN NEUBRANDENBURG,
 TEMPLIN.

***LOCATOR DATA: ORDER FROM IP/CFS - GC-52

GIS-12957

01 APR 64 05964742

0036 BUTLER, /CAPT/
 SEX M

< GERM, LUEBECK HEAD OF TRAVEL LIAISON OFFICE MAKING
 DIFFICULTIES FOR REFUGEES

***LOCATOR DATA: ORDER FROM IP/CFS - GC-52

APERTURE CARD AVAILABLE

~~EGEA-00965~~

07 APR 71 03436396

~~050-006-003~~
~~EGEA-00965~~
 SER-211
 P5

---CONTINUED---

HM788

S-E-C-R-E-T E2 IMPDET CL BY 054979

S-E-C-R-E-T

0037 BUTLER, FNU
SEA M
CIT UK

200-008-039
DST-14967A01
08JUL55
SER-Y8

P2 SAYS HE IS

ENGLISH. SEEN AT VORKUTA 1954. REPORTS OF AMERICANS
HELD IN SOVIET PRISON CAMPS + STATE-F#08 JUL 55

***LOCATOR DATA: ORDER FROM IP/CFS - GC-52
APERTURE CARD AVAILABLE

DST-14967

29 NOV 67 03492699

0038 BUTLER, FNU
POSSIBLE DINIE OFFICER

004-006-009
HABA-01935
18FEB55

***LOCATOR DATA: ORDER FROM IP/CFS - GC-52

HABA-01935

11 JUL 74 08828085

0039 BUTLER
ALIAS OF KULAKOV, VASILI VASILYEVICH DIPLOMATIC SOV.
COURIER. PHOTO. ATT.

200-004-076
DFB-59703
SER-1777
FBI
PG 152

FORMERLY: DD NO DATE, SS NO SOUR

***LOCATOR DATA: ORDER FROM IP/CFS - GC-52

DFB-59703

13 FEB 76 01707460

---CONTINUED---

HM788

S-E-C-R-E-T E2 IMPDET CL BY 054979

PAGE
777888

S-E-C-R-E-T

0040 BUTLER, FNU

041-002-098703
NITA-04996A01
20SEP55
ATT. 1

FORMERLY: FCN NO FCN,

***LOCATOR DATA: ORDER FROM IP/CFS - GC-52
APERTURE CARD AVAILABLE

NITA-04996

20 SEP 55 08760386

0041 BUTLER /HOUSE OF COMMONS LEADER/

200-007-330
DIR-29253
56
SER-134
OUT80857

***LOCATOR DATA: ORDER FROM IP/CFS - GC-52
DIR-29253C 56

01 JAN 56 08921695

0042 BUTLER, FNU

201-0092940
EGMA-21446
26JUN56
ATT.

FORMERLY: FCN NO FCN,

***LOCATOR DATA: ORDER FROM IP/CFS - GC-52

EGMA-21446

01 JUL 56 08874679

---CONTINUED---

HM788

S-E-C-R-E-T E2 IMPDET CL BY 054979

S-E-C-R-E-T

0043 BUTLER, FNU

32W-006-018/03
EGFA-12916
OCT56
SER-Y23
ATT.

FORMERLY: FCN NO FCN, SER NO FSN,
***LOCATOR DATA: ORDER FROM IP/CFS - GC-52
APERTURE CARD AVAILABLE

EGFA-12916 01 OCT 56 08884979

0044 BUTLER, /LT.CMDR/

040-008-005
NBDA-04257
SER-9
ENCL

***LOCATOR DATA: ORDER FROM IP/CFS - GC-52
NBDA-04257 01 JAN 58 08765922

0045 BUTLER, FNU /AMBASSADOR/
CUBA-JULY 48 CUBA

019-004-002
SER-222

***LOCATOR DATA: ORDER FROM IP/CFS - GC-52
019-004-002-222 01 JAN 58 08528343

S-E-C-R-E-T

0046 BUTLER, /MAJ./

025-006-004
NECA-04171
SER-2800***LOCATOR DATA: ORDER FROM IP/CFS - GC-52
APERTURE CARD AVAILABLE

NECA-04171

01 JAN 58 08763346

0047 BUTLER, FNU

DOB 18MAY*15

INFORMANTS DROPPED BY US INTELLIGENCE AGENCIES IN
GERMANY AND AUSTRIA CZECH ALIAS OF BACA, JAN

***LOCATOR DATA: ORDER FROM IP/CFS - GC-52

MGHA-11267

01 JAN 58 08781421

032-006-001
MGHA-11267
SER-4670
ANNEX B-11

0048 BUTLER

CANADA JUL 48 LT. KULKOV

***LOCATOR DATA: ORDER FROM IP/CFS - GC-52

201-0000318-1

01 JAN 58 08400923

201-0000318
SER-1
PG.9

---CONTINUED---

HM788

S-E-C-R-E-T E2 IMPDET CL BY 054979

0049 BUTLER, /MR./
OF THE MANUFACTURE TRUST COMPANY

***LOCATOR DATA: ORDER FROM IP/CFS
004-006-004-393

0050 BUTLER, /AMBASSADOR/
CUBA JUNE 50

***LOCATOR DATA: ORDER FROM IP/CFS
200-007-038-429

S-E-C-R-E-T

~~004-006-004~~

SER-393

HAB-A-276 *ok*

- GC-52

01 JAN 58 08559699

200-007-038

SER-429

- GC-52

01 JAN 58 08422175

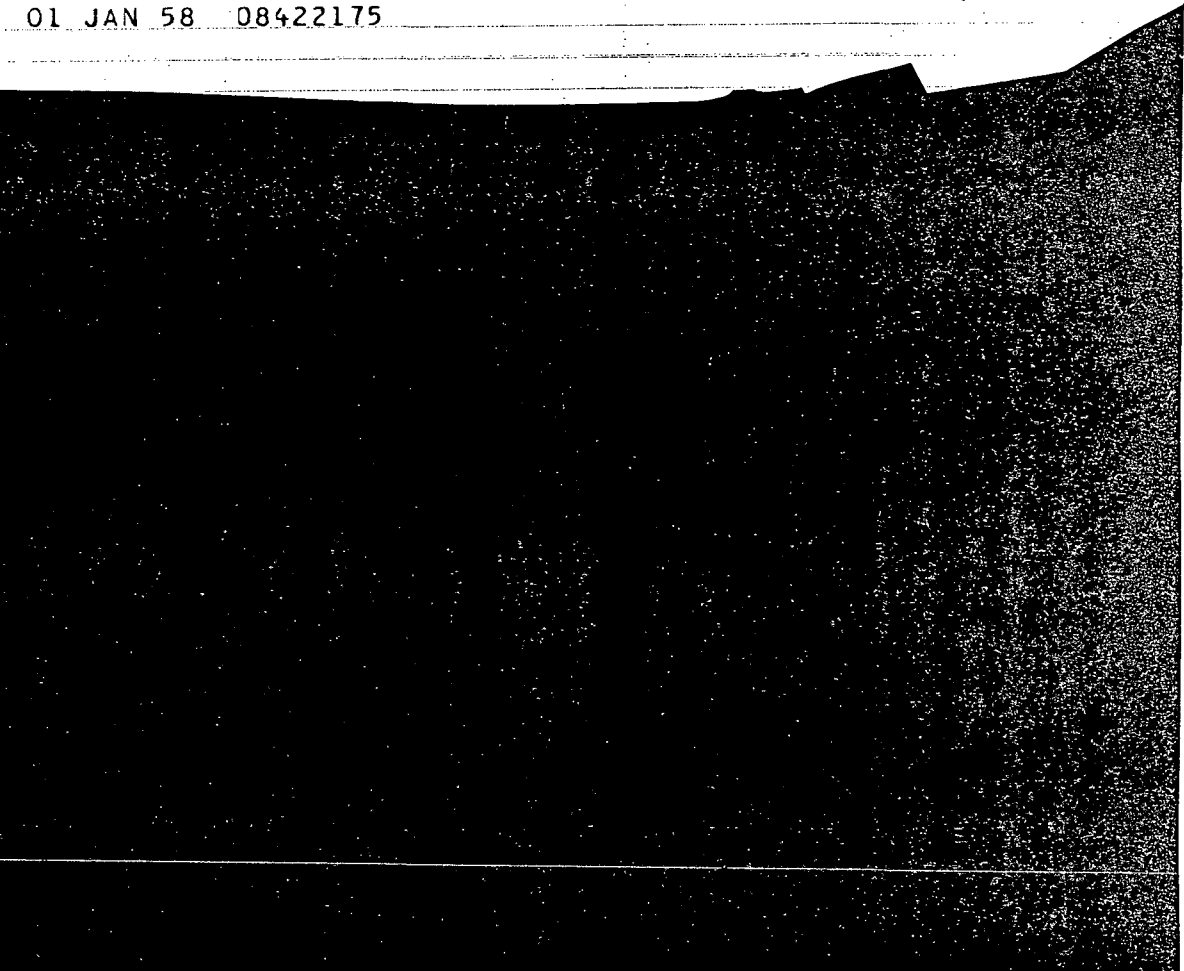

S-E-C-R-E-T

0052 BUTLER, FNU ~~32E-006-203703~~
 SEX M ~~EGNA-21331~~
 MFS MBR CONTACTED EDITH NEE EHEMANN SCHULZE 02JUN61
 ***LOCATOR DATA: ORDER FROM IP/CFS - GC-52
 APERTURE CARD AVAILABLE
 EGNA-21331 16 JUN 61 06052905

0053 BUTLER, FNU ~~060-006-172703~~
 SEX F POB USA SX-20700
 CIT USA OCC TEACHER 07JAN74
 RES POLD, KRAKOW. SEE DOC FOR ADDITIONAL INFO.
 ***LOCATOR DATA: FILE PERMANENTLY CHARGED TO SE/PCH , 4D46 , 1092, 26/01/73
 SX-20700 11 MAR 74 09075608

END OF REPLY - 0053 RECORDS LISTED

HM788

S-E-C-R-E-T E2 IMPDET CL BY 054979

PAGE
END OF 777888

14-00000

BUTLER, E. C. (Mr.)



Commo-Op-8

PC # 17

Accident Report

3
677612

BUTTLAR, General Edgar Von See Boston Series 540

Wash-SI-Pts-1

3

689170

CT 5

SECRET

M: NAME (Use gummmed labels) <i>Holmes</i>			BADGE NO. <i>HM788</i>		INDEX SEARCH AND 201 CONSOLIDATION REQUEST				
BRANCH <i>CI/EXO</i>		ROOM <i>Ⓢ</i>	EXTENSION		DATE		IP/CFS CONTROL NO.		
TO	TUBE	ROOM	DATE		INITIALS		REQUESTER'S NOTES		
IP/MI	DT-5	1B4003	<i>15/2/78</i>		<i>MW</i>		NO. OF REFERENCES ORDERED	THIS REQUEST REFERS TO (Doc. Ref.)	
SEND IMPERSONAL INDEX SEARCHES DIRECTLY TO IP/AR									
IP/AR	GT-7	GA50					SEARCH INSTRUCTIONS (IP/MI)		
REQUESTER									
IP/CFS	DT-6	GC52							
REQUESTER									
IP/DMS	DW-6	GA20							
SUBJECT OF INDEX SEARCH									
SURNAME <i>Murret</i>				GIVEN NAMES <i>MARILYN Dorothy</i>					
SPELLING VARIATIONS TO BE SEARCHED.							201 NO. IF KNOWN <i>201-X</i>		FEB 15 10 15 AM '78
AKA, ALIASES							OTHER IDENTIFYING DATA (Occupation, CP membership, I. S. affiliations, etc.)		
SEX	DATE OF BIRTH		PLACE OF BIRTH		CITIZENSHIP		RESIDENCE		
RESULTS OF IP/MI SEARCH					INSTRUCTIONS FOR REQUESTERS				
NO RECORDS IDENTIFIABLE WITH SUBJECT					THERE ARE OTHER INDICES THAT YOU SHOULD CONSIDER. SEE REVERSE SIDE FOR CHECKLIST OF OTHER INDICES AND 201 CONSOLIDATION INSTRUCTIONS.				
STAR RECORDS ATTACHED									
MICROFICHE RECORDS ATTACHED DUE TO TEMPORARY STAR FAILURE. PLEASE CONTACT IP/MI REGARDING RESUBMISSION OF THIS TRACE REQUEST.					TO ORDER DOCUMENTS				
SURNAME NOT FOUND; VARIANTS CHECKED NOTED ABOVE					1. Review Index Records.				
THERE ARE _____ RECORDS OF WHICH _____ ARE FNU'S WHICH MAY PERTAIN TO THE SUBJECT OF THIS SEARCH; THESE MAY BE REVIEWED IN IP/MI, 1B4003.					2. Draw green diagonal line across items you do not want.				
					3. Forward to IP/CFS.				
COMMENTS <i>NO FNU'S</i>					TO EDIT THE INDEX RECORDS				
					AFTER RECEIPT OF THE DOCUMENTS, EDIT THE INDEX RECORD ACCORDING TO DOI 70-19.				
					1. TO DESTROY INDEX RECORD: MARK THE INDEX RECORD WITH A GREEN D, AND CITE THE REASON.				
					2. TO MAKE CORRECTIONS/ADDITIONS: ENTER THE CHANGES ON THE INDEX RECORD IN GREEN INK.				
					3. FORWARD TO IP/DMS VIA YOUR RECORDS OFFICER				
REQUEST NO./DATE/TIME								201 CONSOLIDATION INSTRUCTIONS ON REVERSE SIDE.	

SECRET

201 CONSOLIDATION INSTRUCTIONS (See DOI 70-20)

1. IF SUBJECT HAS A 201 FILE, SEND THIS FORM WITH THE DOCUMENTS TO BE RECLASSIFIED OR CROSS-REFERENCED ALONG WITH THE INDEX RECORDS MARKED IN GREEN, TO REFLECT ACTION TAKEN, TO IP/DMS.
2. WHEN SUBJECT HAS NO 201 FILE, BUT MEETS THE REQUIREMENT FOR OPENING A 201 FILE, SEND THIS FORM TO IP/DMS WITH:
 - A. A COMPLETED FORM 831.
 - B. ALL PERTINENT DOCUMENTS, EXTRACTS, AND PROPERLY EDITED RECORDS FOR CONSOLIDATION OF THE FILE BY IP/DMS.

SIGNATURE OF RECORDS OFFICER

DATE

CHECKLIST OF OTHER INDICES: REQUESTER SHOULD ALSO CONSIDER TRACING THE FOLLOWING SOURCES WHICH ARE NOT SEARCHED BY IP/MI (SEE NAME TRACE HANDBOOK).

SOURCE	DATE REQUESTED	DATE RECEIVED	SOURCE	DATE REQUESTED	DATE RECEIVED
DO AREA DESKS			CENTRAL REFERENCE SERVICE		
IP/ARCHIVES*			CIA LIBRARY		
COMINT NAME CHECK			OFFICE OF SECURITY		
SE BIOGRAPHIC BRANCH			OFFICE OF MEDICAL SERVICES		
TRAVEL PROGRAMS			DOMESTIC COLLECTION DIVISION		
NAME OF BEARER FILE/OTS					
CIA APPLICANTS FILE/OFFICE OF PERSONNEL			DEPARTMENT OF COMMERCE		
SPECIAL ACTIVITIES GROUP-SS/IL (WFTU)			DEFENSE CENTRAL INDEX		
COVER AND COMMERCIAL STAFF			CENTRAL REGISTRY - EUROPE		
POLICY & COORDINATION STAFF	RESERVE OFFICERS FILE		FBI		
	INTERAGENCY SOURCE REG.		I & NS		
CI OPERATIONS: CAPTURED GERMAN DOCUMENTS			DEPARTMENT OF STATE		
EUR/G PROGRAM			SECRET SERVICE		
SUBVERSIVES PROGRAM			DRUG ENFORCEMENT AGENCY		
LA					

*OSS REFERENCES NEED NOT BE SEARCHED ON SUBJECTS BORN AFTER 1931.

REMARKS

SECRET

S-E-C-R-E-T

MAIN INDEX SEARCH RESPONSE

777888
***PRIORIT

REQ NO: 777888A02 REQUESTER: HM788 HOLMES R B CI/EXO 204921 1253 CT5

NAME: MURRET, MARILYN DOROTHY YOB: SEX: CIT:
ORIGIN:A DOR: PURPOSE:FDS PRY:P DTPT:D999 FNU: SPELL: MASK: MAT:

CONTROL CODE 003-GW -780215-093923-00021 093902

0001 MURRET, MARILYN DOROTHEA	201-0761577*
SEX F DOB 14JUL28	TYPE NAME T
CIT USA	RCD DATE 64
PJB USA, LA, NEW ORLEANS	
OCC TEACHER	
OCC CODE PROF	

RES PAKISTAN DOI MAY 64. U.S. ADDRESS 757 FRENCH ST,
NEW ORLEANS, LOUISIANA. LISTED AS ONE OF /MOST WANTED/
DEFECTORS IN /ALLEN-SCOTT REPORT/ OF MAR 26, 64. SOME
REF TO CONNECTION BETW SUBJ AND LEE HARVEY OSWALD ALSO
WITH PROF HAROLD ISAACS OF MIT AND COMMUNIST
/APPARATUS/

***LOCATOR DATA: ORDER FROM IP/CFS - GC-52
27 JAN 75 00153086

END OF REPLY - 0001 RECORDS LISTED

---CONTINUED--- HM788

S-E-C-R-E-T E2 IMPDET CL BY 054979