

NO DOCUMENTS MAY BE COPIED OR REMOVED FROM THIS FILE.

SECRET CONTROL
U. S. OFFICIALS ONLY

SC 05-3000

21-452-57

DEC 27 1950

MEMORANDUM FOR: ASSISTANT DIRECTOR FOR POLICY COORDINATION

SUBJECT: Relations Existing Between the Bulgarian National Committee and the International Rescue Committee

Dr. George M. Dimitroff NOT SUITABLE FOR MICROFILM

1. A generally reliable source, who is not Bulgarian, has characterized the International Rescue Committee as a private organization created to render assistance to the victims of the recent war and of Communism. Since IRO was to cease its activities on 30 June 1950, the International Rescue Committee hoped to carry on at least a portion of the relief work undertaken by the organization among refugees who had been declared ineligible for emigration overseas. The activities of the International Rescue Committee have suffered, however, because of failure to raise the necessary funds in the United States.

2. According to source, the International Rescue Committee, unlike the IRO, pursues a well-defined political objective, namely to unite in a single organization under United States patronage all democratic and anti-Communist refugees fleeing from the Soviet satellites. Source declares that the leaders of the International Refugee Committee consider as truly democratic only those refugees belonging to the peasant parties of Eastern Europe. Full support is given to these parties, or rather to their leaders such as Nikola Jevckov for the Poles and (Dr.) George M. Dimitroff for the Bulgarians. Assistance is denied to Fascists, former Fascists and individuals who have profited under Communism in their home countries. In the opinion of source, apart from the fact that it is not necessary to hold membership in a peasant party in order to be a true democrat, officials of the International Refugee Committee apparently wish to forget that Dr. Dimitroff is either unpopular or actually hated by large segments of the Bulgarian emigration. The supporters of Dimitroff are merely guests at the Jesi camp. Of the 163 Bulgarian emigres at this camp, 150 belong to the Bulgarian Agrarian Party. Bulgarian refugees in other Italian camps and in unspecified camps in Germany, Austria and Switzerland are described as distinctly hostile to Dimitroff. The Bulgarian committee in France, headed by Nikola Belabanov, enlists support for Dr. Dimitroff among Bulgarian emigres in that country.

3. On 13 March 1950, CARE packages were distributed to the 163 Bulgarian refugees at the Jesi camp, under the auspices of the International Rescue Committee. Mrs. Edna Feder, the wife of a Swiss

SECRET CONTROL

21-452-57

RECEIVED ON 11/15/50

RECEIVED ON 11/15/50

U. S. SECRETALS ONLY

and director of the orphanage of the International Refugee at Montecompatri, distributed the CARE packages. This according to source, was designed to show the esteem in which the United States Government and to the influence that he exerts. Others present at the opening of the CARE packages were Nikola Balabanov, who had been in the United States for the occasion, Ivan Kary from Rome, Mr. and Mrs. [redacted] United States citizens who presented CARE; Daniel [redacted] agent; George Walker, AP correspondent; the [redacted] husband of [redacted] and Angelina Balabanov. The presence of Mrs. Balabanov, from curiosity, had no political implications.

RECORD COPY TORN

ROBERT A. SCHOW
Assistant Director
Special Operations

11/15/50

TO: DIRECTOR, FBI

FROM: SAC, NEW YORK

SUBJECT: [REDACTED]

RE: [REDACTED]

ALL INFORMATION CONTAINED

HEREIN IS UNCLASSIFIED EXCEPT WHERE SHOWN OTHERWISE BY THE
FBI. IT IS THE POLICY OF THE FBI TO MAKE ALL INFORMATION CONTAINED
HEREIN AVAILABLE TO THE PUBLIC EXCEPT WHERE SHOWN OTHERWISE BY THE
FBI. INFORMATION CONTAINED HEREIN IS UNCLASSIFIED EXCEPT WHERE
SHOWN OTHERWISE BY THE FBI. INFORMATION CONTAINED HEREIN IS UNCLASSIFIED
EXCEPT WHERE SHOWN OTHERWISE BY THE FBI. INFORMATION CONTAINED
HEREIN IS UNCLASSIFIED EXCEPT WHERE SHOWN OTHERWISE BY THE FBI.
ACTIVITIES OF THE [REDACTED] AND ITS MEMBERS.

JALCON 8570
20 Sep '55

SA 16 2571
20 Sep 55

11

DIR-47362

CLASSIFIED MESSAGE

653

ORIG UNIT : V/6
 EXT : 28
 DATE : 28 JANUARY 1967

~~SECRET~~

| | |
|---|--|
| 1 | |
| 2 | |
| 3 | |

REC'D CABLE SECT.

TO : DJAKARTA, TOKYO, SAIGON, MANILA

FROM : DIRECTOR T.L.M. Indonesia

CONF : FE 7

INFO : COP, A/DO/P/P, CI, CI/OPS, CI/IC, FI/RI 2, PP 2, PP/OPS, FI/ID 2, SR 3, 5/- 2

MICROFILMED
 SEP 11 1968
 DOC. MICRO. SER.

PRIORITY
PRECEDENCE

TO: DJAK, TOKY, SAIG, MANILA 49362

PEYCH HAKULAR

BOOK MESSAGE

MICROFILMED
JUN 8 1965
DOC MICRO. SER.

1. DJAK ASSETS ORGANIZING TURKISTAN LIBERATION COUNCIL WHICH RECEIVE OFFICIAL RECOGNITION INDOH 25 JAN. PURPOSE ORGANIZE MOVEMENT DEDICATED CONDEMNING RUSSIAN DOMINATION CENTRAL ASIAN PEOPLES IN EFFORT IDENTIFY SAME IN MODERN ASIANS WITH SOVIET EXPLOITATION HENRIARY. ALSO PROVIDE MECHANISM EDUCATE INDOHNS DANGERS CP INDOH.

2. TO SURFACE EXISTANCE ORG., COUNCIL ^{TO} OVERTLY CONTACT SIMILAR ANTI-COMMUNIST ORGS, FAR AND MIDDLE EAST AREAS REQUESTING ANTI-COMMUNIST MATERIALS PUBLISHED BY ORG BE SENT DJAK FOR PUBLICATION AND REPLAY. HQS PROVIDING LIST OF SUCH ORGS DJAK. DO CONTACT ORGS BY STATION DESIRED FOR SECURITY REASONS, BUT IF COUNCIL STORY SURFACES OVERTLY YOUR AREA REQUEST EXPLOIT FULLEST.

3. SHOULD ORGS LISTED FROM YOUR AREA BE UNSUITABLE FOR ANY REASON ADVISE DJAK NOT USE, WOULD ALSO APPRECIATE NAMES, ADDRESSES OTHER ORGS SUITABLE ABOVE OPERATIONS. FOLLOWING NAMES SENT DJAK.

A. MANILA - PHILIPPINE MUSLIM ASSOCIATION; ANTI COMMUNIST LEAGUE OF PHILIPPINES.

COORDINATING OFFICERS

23 9 24

CLASSIFIED MESSAGE

ORIG . [REDACTED]
 UNIT . FM/5
 EXT . 353
 DATE . 23 JANUARY 1957

S-E-C-R-E-T

TO . DJAKARTA, TOKYO, SAIGON, [REDACTED] NAMUA

FROM . DIRECTOR

CONF .

INFO .

PAGE 2

| ROUTING | | | |
|------------|---|-----------------------|----------|
| 1 | | 4 | |
| 2 | | 5 | |
| 3 | | 6 | |
| [REDACTED] | | | |
| DEFERRED | 8 | PRIORITY | INITIALS |
| ROUTINE | | OPERATIONAL IMMEDIATE | INITIALS |
| OUT 70474 | | | |

TO

INFO

CITE DIE 49362

B. TOKYO - CHUGAI CHOSA KAI

C. SAIGON - INTERNATIONAL RESCUE COMMITTEE, VIETNAMESE VETERANS
 ASSOCIATION.

END OF MESSAGE

Richard F. Hays
 RICHARD F. HAYS
 CCPC

Rec'd
 FE/PP FE/5 CPP

COORDINATING OFFICERS

Alfred C. Ulmer, Jr.
 ALFRED C. ULMER, JR.
 CHIEF, FAR EAST DIVISION

1. CONFIDENTIAL
 2. SECRET
 3. TOP SECRET
 4. SECRET
 5. CONFIDENTIAL
 6. SECRET
 7. CONFIDENTIAL
 8. SECRET
 9. CONFIDENTIAL
 10. SECRET
 11. CONFIDENTIAL
 12. SECRET
 13. CONFIDENTIAL
 14. SECRET
 15. CONFIDENTIAL
 16. SECRET
 17. CONFIDENTIAL
 18. SECRET
 19. CONFIDENTIAL
 20. SECRET
 21. CONFIDENTIAL
 22. SECRET
 23. CONFIDENTIAL
 24. SECRET
 25. CONFIDENTIAL
 26. SECRET
 27. CONFIDENTIAL
 28. SECRET
 29. CONFIDENTIAL
 30. SECRET
 31. CONFIDENTIAL
 32. SECRET
 33. CONFIDENTIAL
 34. SECRET
 35. CONFIDENTIAL
 36. SECRET
 37. CONFIDENTIAL
 38. SECRET
 39. CONFIDENTIAL
 40. SECRET
 41. CONFIDENTIAL
 42. SECRET
 43. CONFIDENTIAL
 44. SECRET
 45. CONFIDENTIAL
 46. SECRET
 47. CONFIDENTIAL
 48. SECRET
 49. CONFIDENTIAL
 50. SECRET
 51. CONFIDENTIAL
 52. SECRET
 53. CONFIDENTIAL
 54. SECRET
 55. CONFIDENTIAL
 56. SECRET
 57. CONFIDENTIAL
 58. SECRET
 59. CONFIDENTIAL
 60. SECRET
 61. CONFIDENTIAL
 62. SECRET
 63. CONFIDENTIAL
 64. SECRET
 65. CONFIDENTIAL
 66. SECRET
 67. CONFIDENTIAL
 68. SECRET
 69. CONFIDENTIAL
 70. SECRET
 71. CONFIDENTIAL
 72. SECRET
 73. CONFIDENTIAL
 74. SECRET
 75. CONFIDENTIAL
 76. SECRET
 77. CONFIDENTIAL
 78. SECRET
 79. CONFIDENTIAL
 80. SECRET
 81. CONFIDENTIAL
 82. SECRET
 83. CONFIDENTIAL
 84. SECRET
 85. CONFIDENTIAL
 86. SECRET
 87. CONFIDENTIAL
 88. SECRET
 89. CONFIDENTIAL
 90. SECRET
 91. CONFIDENTIAL
 92. SECRET
 93. CONFIDENTIAL
 94. SECRET
 95. CONFIDENTIAL
 96. SECRET
 97. CONFIDENTIAL
 98. SECRET
 99. CONFIDENTIAL
 100. SECRET

1. CONFIDENTIAL

2. SECRET

3. TOP SECRET

4. SECRET

5. CONFIDENTIAL

6. SECRET

7. CONFIDENTIAL

8. SECRET

9. CONFIDENTIAL

10. SECRET

11. CONFIDENTIAL

12. SECRET

13. CONFIDENTIAL

14. SECRET

TO
FROM
SUB
OBJ
INFO
REF

DIRECTOR

SECRET

PAGE 4

6. AFFILIATED WITH INTERNATIONAL LABORERS COMMITTEE (I.L.C.)

(CONF)

DR. ARTHUR SCHLESINGER
700 BROADWAY
NEW YORK, CITY

7. AFFILIATED WITH SYNDICALIST NATIONAL COUNCIL, AND THIS NAME TO ALBERT

1. DR. ARTHUR SCHLESINGER
CHIEF OF BUREAU OF LABOR TO 27
NEW YORK, CITY

2. ARTHUR SCHLESINGER
CHIEF OF BUREAU OF LABOR TO 27
NEW YORK, CITY

3. ARTHUR SCHLESINGER

34-5

[illegible]

100-44388-100

ALL INFORMATION CONTAINED
HEREIN IS UNCLASSIFIED

3-6-57

THE UNITED STATES OF AMERICA
DEPARTMENT OF THE INTERIOR
BUREAU OF LAND MANAGEMENT
WASHINGTON, D. C. 20250

44-38861-1000

THE UNIVERSITY OF CHICAGO

[illegible]

1980-1981

| | Period | 1970-71 | 1971-72 | 1972-73 | 1973-74 | 1974-75 | 1975-76 | 1976-77 | 1977-78 | 1978-79 | 1979-80 | 1980-81 | 1981-82 | 1982-83 | 1983-84 | 1984-85 | 1985-86 | 1986-87 | 1987-88 | 1988-89 | 1989-90 | 1990-91 | 1991-92 | 1992-93 | 1993-94 | 1994-95 | 1995-96 | 1996-97 | 1997-98 | 1998-99 | 1999-00 | 2000-01 | 2001-02 | 2002-03 | 2003-04 | 2004-05 | 2005-06 | 2006-07 | 2007-08 | 2008-09 | 2009-10 | 2010-11 | 2011-12 | 2012-13 | 2013-14 | 2014-15 | 2015-16 | 2016-17 | 2017-18 | 2018-19 | 2019-20 | 2020-21 | 2021-22 | 2022-23 | 2023-24 | 2024-25 | 2025-26 | 2026-27 | 2027-28 | 2028-29 | 2029-30 | 2030-31 | 2031-32 | 2032-33 | 2033-34 | 2034-35 | 2035-36 | 2036-37 | 2037-38 | 2038-39 | 2039-40 | 2040-41 | 2041-42 | 2042-43 | 2043-44 | 2044-45 | 2045-46 | 2046-47 | 2047-48 | 2048-49 | 2049-50 | 2050-51 | 2051-52 | 2052-53 | 2053-54 | 2054-55 | 2055-56 | 2056-57 | 2057-58 | 2058-59 | 2059-60 | 2060-61 | 2061-62 | 2062-63 | 2063-64 | 2064-65 | 2065-66 | 2066-67 | 2067-68 | 2068-69 | 2069-70 | 2070-71 | 2071-72 | 2072-73 | 2073-74 | 2074-75 | 2075-76 | 2076-77 | 2077-78 | 2078-79 | 2079-80 | 2080-81 | 2081-82 | 2082-83 | 2083-84 | 2084-85 | 2085-86 | 2086-87 | 2087-88 | 2088-89 | 2089-90 | 2090-91 | 2091-92 | 2092-93 | 2093-94 | 2094-95 | 2095-96 | 2096-97 | 2097-98 | 2098-99 | 2099-00 | 2100-01 | 2101-02 | 2102-03 | 2103-04 | 2104-05 | 2105-06 | 2106-07 | 2107-08 | 2108-09 | 2109-10 | 2110-11 | 2111-12 | 2112-13 | 2113-14 | 2114-15 | 2115-16 | 2116-17 | 2117-18 | 2118-19 | 2119-20 | 2120-21 | 2121-22 | 2122-23 | 2123-24 | 2124-25 | 2125-26 | 2126-27 | 2127-28 | 2128-29 | 2129-30 | 2130-31 | 2131-32 | 2132-33 | 2133-34 | 2134-35 | 2135-36 | 2136-37 | 2137-38 | 2138-39 | 2139-40 | 2140-41 | 2141-42 | 2142-43 | 2143-44 | 2144-45 | 2145-46 | 2146-47 | 2147-48 | 2148-49 | 2149-50 | 2150-51 | 2151-52 | 2152-53 | 2153-54 | 2154-55 | 2155-56 | 2156-57 | 2157-58 | 2158-59 | 2159-60 | 2160-61 | 2161-62 | 2162-63 | 2163-64 | 2164-65 | 2165-66 | 2166-67 | 2167-68 | 2168-69 | 2169-70 | 2170-71 | 2171-72 | 2172-73 | 2173-74 | 2174-75 | 2175-76 | 2176-77 | 2177-78 | 2178-79 | 2179-80 | 2180-81 | 2181-82 | 2182-83 | 2183-84 | 2184-85 | 2185-86 | 2186-87 | 2187-88 | 2188-89 | 2189-90 | 2190-91 | 2191-92 | 2192-93 | 2193-94 | 2194-95 | 2195-96 | 2196-97 | 2197-98 | 2198-99 | 2199-00 | 2200-01 | 2201-02 | 2202-03 | 2203-04 | 2204-05 | 2205-06 | 2206-07 | 2207-08 | 2208-09 | 2209-10 | 2210-11 | 2211-12 | 2212-13 | 2213-14 | 2214-15 | 2215-16 | 2216-17 | 2217-18 | 2218-19 | 2219-20 | 2220-21 | 2221-22 | 2222-23 | 2223-24 | 2224-25 | 2225-26 | 2226-27 | 2227-28 | 2228-29 | 2229-30 | 2230-31 | 2231-32 | 2232-33 | 2233-34 | 2234-35 | 2235-36 | 2236-37 | 2237-38 | 2238-39 | 2239-40 | 2240-41 | 2241-42 | 2242-43 | 2243-44 | 2244-45 | 2245-46 | 2246-47 | 2247-48 | 2248-49 | 2249-50 | 2250-51 | 2251-52 | 2252-53 | 2253-54 | 2254-55 | 2255-56 | 2256-57 | 2257-58 | 2258-59 | 2259-60 | 2260-61 | 2261-62 | 2262-63 | 2263-64 | 2264-65 | 2265-66 | 2266-67 | 2267-68 | 2268-69 | 2269-70 | 2270-71 | 2271-72 | 2272-73 | 2273-74 | 2274-75 | 2275-76 | 2276-77 | 2277-78 | 2278-79 | 2279-80 | 2280-81 | 2281-82 | 2282-83 | 2 |
|--|--------|---------|---------|---------|---------|---------|---------|---------|---------|---------|---------|---------|---------|---------|---------|---------|---------|---------|---------|---------|---------|---------|---------|---------|---------|---------|---------|---------|---------|---------|---------|---------|---------|---------|---------|---------|---------|---------|---------|---------|---------|---------|---------|---------|---------|---------|---------|---------|---------|---------|---------|---------|---------|---------|---------|---------|---------|---------|---------|---------|---------|---------|---------|---------|---------|---------|---------|---------|---------|---------|---------|---------|---------|---------|---------|---------|---------|---------|---------|---------|---------|---------|---------|---------|---------|---------|---------|---------|---------|---------|---------|---------|---------|---------|---------|---------|---------|---------|---------|---------|---------|---------|---------|---------|---------|---------|---------|---------|---------|---------|---------|---------|---------|---------|---------|---------|---------|---------|---------|---------|---------|---------|---------|---------|---------|---------|---------|---------|---------|---------|---------|---------|---------|---------|---------|---------|---------|---------|---------|---------|---------|---------|---------|---------|---------|---------|---------|---------|---------|---------|---------|---------|---------|---------|---------|---------|---------|---------|---------|---------|---------|---------|---------|---------|---------|---------|---------|---------|---------|---------|---------|---------|---------|---------|---------|---------|---------|---------|---------|---------|---------|---------|---------|---------|---------|---------|---------|---------|---------|---------|---------|---------|---------|---------|---------|---------|---------|---------|---------|---------|---------|---------|---------|---------|---------|---------|---------|---------|---------|---------|---------|---------|---------|---------|---------|---------|---------|---------|---------|---------|---------|---------|---------|---------|---------|---------|---------|---------|---------|---------|---------|---------|---------|---------|---------|---------|---------|---------|---------|---------|---------|---------|---------|---------|---------|---------|---------|---------|---------|---------|---------|---------|---------|---------|---------|---------|---------|---------|---------|---------|---------|---------|---------|---------|---------|---------|---------|---------|---------|---------|---------|---------|---------|---------|---------|---------|---------|---------|---------|---------|---------|---------|---------|---------|---------|---------|---------|---------|---------|---------|---------|---------|---------|---------|---------|---------|---------|---------|---------|---------|---------|---------|---------|---------|---------|---------|---------|---------|---------|---------|---------|---------|---------|---------|---|
|--|--------|---------|---------|---------|---------|---------|---------|---------|---------|---------|---------|---------|---------|---------|---------|---------|---------|---------|---------|---------|---------|---------|---------|---------|---------|---------|---------|---------|---------|---------|---------|---------|---------|---------|---------|---------|---------|---------|---------|---------|---------|---------|---------|---------|---------|---------|---------|---------|---------|---------|---------|---------|---------|---------|---------|---------|---------|---------|---------|---------|---------|---------|---------|---------|---------|---------|---------|---------|---------|---------|---------|---------|---------|---------|---------|---------|---------|---------|---------|---------|---------|---------|---------|---------|---------|---------|---------|---------|---------|---------|---------|---------|---------|---------|---------|---------|---------|---------|---------|---------|---------|---------|---------|---------|---------|---------|---------|---------|---------|---------|---------|---------|---------|---------|---------|---------|---------|---------|---------|---------|---------|---------|---------|---------|---------|---------|---------|---------|---------|---------|---------|---------|---------|---------|---------|---------|---------|---------|---------|---------|---------|---------|---------|---------|---------|---------|---------|---------|---------|---------|---------|---------|---------|---------|---------|---------|---------|---------|---------|---------|---------|---------|---------|---------|---------|---------|---------|---------|---------|---------|---------|---------|---------|---------|---------|---------|---------|---------|---------|---------|---------|---------|---------|---------|---------|---------|---------|---------|---------|---------|---------|---------|---------|---------|---------|---------|---------|---------|---------|---------|---------|---------|---------|---------|---------|---------|---------|---------|---------|---------|---------|---------|---------|---------|---------|---------|---------|---------|---------|---------|---------|---------|---------|---------|---------|---------|---------|---------|---------|---------|---------|---------|---------|---------|---------|---------|---------|---------|---------|---------|---------|---------|---------|---------|---------|---------|---------|---------|---------|---------|---------|---------|---------|---------|---------|---------|---------|---------|---------|---------|---------|---------|---------|---------|---------|---------|---------|---------|---------|---------|---------|---------|---------|---------|---------|---------|---------|---------|---------|---------|---------|---------|---------|---------|---------|---------|---------|---------|---------|---------|---------|---------|---------|---------|---------|---------|---------|---------|---------|---------|---------|---------|---------|---------|---------|---------|---------|---------|---------|---------|---------|---------|---------|---------|---|

[illegible]

1990

[illegible]

1. *Chlorophyll a* and *Chlorophyll b* were determined by the method of Arar and Collins (1987). The concentration of chlorophylls was expressed in $\mu\text{g mL}^{-1}$ of the sample.

Journal of Management Education

100

23.

3. 2. 3.

42

252

534

244

2400

212 377

דאס איז נאך א שטח

3. 2. 2.

3 "I'm not going to let you go."

1. IN PERSON, BY MAIL, OR BY FAX

131 25017 70 50

[illegible]

2. 225-111

DATE: 12/1/59

1997, 1998, 1999, 2000, 2001, 2002, 2003, 2004, 2005, 2006, 2007, 2008, 2009, 2010, 2011, 2012, 2013, 2014, 2015, 2016, 2017, 2018, 2019, 2020, 2021, 2022, 2023, 2024, 2025, 2026, 2027, 2028, 2029, 2030, 2031, 2032, 2033, 2034, 2035, 2036, 2037, 2038, 2039, 2040, 2041, 2042, 2043, 2044, 2045, 2046, 2047, 2048, 2049, 2050, 2051, 2052, 2053, 2054, 2055, 2056, 2057, 2058, 2059, 2060, 2061, 2062, 2063, 2064, 2065, 2066, 2067, 2068, 2069, 2070, 2071, 2072, 2073, 2074, 2075, 2076, 2077, 2078, 2079, 2080, 2081, 2082, 2083, 2084, 2085, 2086, 2087, 2088, 2089, 2090, 2091, 2092, 2093, 2094, 2095, 2096, 2097, 2098, 2099, 2100, 2101, 2102, 2103, 2104, 2105, 2106, 2107, 2108, 2109, 2110, 2111, 2112, 2113, 2114, 2115, 2116, 2117, 2118, 2119, 2120, 2121, 2122, 2123, 2124, 2125, 2126, 2127, 2128, 2129, 2130, 2131, 2132, 2133, 2134, 2135, 2136, 2137, 2138, 2139, 2140, 2141, 2142, 2143, 2144, 2145, 2146, 2147, 2148, 2149, 2150, 2151, 2152, 2153, 2154, 2155, 2156, 2157, 2158, 2159, 2160, 2161, 2162, 2163, 2164, 2165, 2166, 2167, 2168, 2169, 2170, 2171, 2172, 2173, 2174, 2175, 2176, 2177, 2178, 2179, 2180, 2181, 2182, 2183, 2184, 2185, 2186, 2187, 2188, 2189, 2190, 2191, 2192, 2193, 2194, 2195, 2196, 2197, 2198, 2199, 2200, 2201, 2202, 2203, 2204, 2205, 2206, 2207, 2208, 2209, 2210, 2211, 2212, 2213, 2214, 2215, 2216, 2217, 2218, 2219, 2220, 2221, 2222, 2223, 2224, 2225, 2226, 2227, 2228, 2229, 2230, 2231, 2232, 2233, 2234, 2235, 2236, 2237, 2238, 2239, 2240, 2241, 2242, 2243, 2244, 2245, 2246, 2247, 2248, 2249, 2250, 2251, 2252, 2253, 2254, 2255, 2256, 2257, 2258, 2259, 2260, 2261, 2262, 2263, 2264, 2265, 2266, 2267, 2268, 2269, 2270, 2271, 2272, 2273, 2274, 2275, 2276, 2277, 2278, 2279, 2280, 2281, 2282, 2283, 2284, 2285, 2286, 2287, 2288, 2289, 2290, 2291, 2292, 2293, 2294, 2295, 2296, 2297, 2298, 2299, 2300, 2301, 2302, 2303, 2304, 2305, 2306, 2307, 2308, 2309, 2310, 2311, 2312, 2313, 2314, 2315, 2316, 2317, 2318, 2319, 2320, 2321, 2322, 2323, 2324, 2325, 2326, 2327, 2328, 2329, 2330, 2331, 2332, 2333, 2334, 2335, 2336, 2337, 2338, 2339, 2340, 2341, 2342, 2343, 2344, 2345, 2346, 2347, 2348, 2349, 2350, 2351, 2352, 2353, 2354, 2355, 2356, 2357, 2358, 2359, 2360, 2361, 2362, 2363, 2364, 2365, 2366, 2367, 2368, 2369, 2370, 2371, 2372, 2373, 2374, 2375, 2376, 2377, 2378, 2379, 2380, 2381, 2382, 2383, 2384, 2385, 2386, 2387, 2388, 2389, 2390, 2391, 2392, 2393, 2394, 2395, 2396, 2397, 2398, 2399, 2400, 2401, 2402, 2403, 2404, 2405, 2406, 2407, 2408, 2409, 2410, 2411, 2412, 2413, 2414, 2415, 2416, 2417, 2418, 2419, 2420, 2421, 2422, 2423, 2424, 2425, 2426, 2427, 2428, 2429, 2430, 2431, 2432, 2433, 2434, 2435, 2436, 2437, 2438, 2439, 2440, 2441, 2442, 2443, 2444, 2445, 2446, 2447, 2448, 2449, 2450, 2451, 2452, 2453, 2454, 2455, 2456, 2457, 2458, 2459, 2460, 2461, 2462, 2463, 2464, 2465, 2466, 2467, 2468, 2469, 2470, 2471, 2472, 2473, 2474, 2475, 2476, 2477, 2478, 2479, 2480, 2481, 2482, 2483, 2484, 2485, 2486, 2487, 2488, 2489, 2490, 2491, 2492, 2493, 2494, 2495, 2496, 2497, 2498, 2499, 2500, 2501, 2502, 2503, 2504, 2505, 2506, 2507, 2508, 2509, 2510, 2511, 2512, 2513, 2514, 2515, 2516, 2517, 2518, 2519, 2520, 2521, 2522, 2523, 2524, 2525, 2526, 2527, 2528, 2529, 2530, 2531, 2532, 2533, 2534, 2535, 2536, 2537, 2538, 2539, 2540, 2541, 2542, 2543, 2544, 2545, 2546, 2547, 2548, 2549, 2550, 2551, 2552, 2553, 2554, 2555, 2556, 2557, 2558, 2559, 2560, 2561, 2562, 2563, 2564, 2565, 2566, 2567, 2568, 2569, 2570, 2571, 2572, 2573, 2574, 2575, 2576, 2577, 2578, 2579, 2580, 2581, 2582, 2583, 2584, 2585, 2586, 2587, 2588, 2589, 2590, 2591, 2592, 2593, 2594, 2595, 2596, 2597, 2598, 2599, 2600, 2601, 2602, 2603, 2604, 2605, 2606, 2607, 2608, 2609, 2610, 2611, 2612, 2613, 2614, 2615, 2616, 2617, 2618, 2619, 2620, 2621, 2622, 2623, 2624, 2625, 2626, 2627, 2628, 2629, 2630, 2631, 2632, 2633, 2634, 2635, 2636, 2637, 2638, 2639, 2640, 2641, 2642, 2643, 2644, 2645, 2646, 2647, 2648, 2649, 2650, 2651, 2652, 2653, 2654, 2655, 2656, 2657, 2658, 2659, 2660, 2661, 2662, 2663, 2664, 2665, 2666, 2667, 2668, 2669, 2670, 2671, 2672, 2673, 2674, 2675, 2676, 2677, 2678, 26

4. IT FURTHER APPEARS THAT THE ABOVE-RECORDED EVIDENCE
IN THIS CASE IS INFLUENCED BY THE FACT THAT THE ABOVE-RECORDED
EVIDENCE IS INFLUENCED BY THE FACT THAT THE ABOVE-RECORDED EVIDENCE

SECRET

U.S. OFFICIALS ONLY

CSDB-3074

MAR 2 1954

TO: Department of State
Attention: Mr. A.H. Abajian
Office of Investigations
Refugee Relief Program

Abajian
100-100000

2P

FROM: Deputy Director, Plans

SUBJECT: International Rescue Committee (IRC); formerly International
Rescue and Relief Committee (IRRC).

1. Reference is made to the request of Mr. Abajian on 15 December 1954 for information concerning the above named organization and individuals associated with the organization.

2. Dr. Bela GANTAY, a former major in the Royal Hungarian Police, submitted a document to the Department of State charging the IRC and various members of the organization with futhering the interests of Communism under the guise of an anti-Communist relief organization. The files of this office contain no derogatory information on Bela GANTAY. His true name is apparently Dr. Adalbert GANTAY, born 20 March 1910 in Budapest, Hungary. A report of 22 November 1949 indicated that Subject had previously been active for a Western Intelligence group in activities directed against the Soviet Union.

3. According to a report of 30 March 1953, the International Rescue and Relief Committee (IRC) with offices at 103 Park Avenue, New York City and 35 Boulevard des Capucines, Paris, is an outgrowth of the former International Relief Committee and the Emergency Relief Committee. It was formed originally to assist refugees from Nazi Germany. Since 1945 it has functioned as an anti-Fascist organization assisting refugees without regard to nationality. It was stated in the report that the IRRC, though not ostensibly a Communist organization, had several Communists affiliated with it.

4. A reliable source reported on 15 March 1950 that one-third of the budget of the International Rescue Committee for 1948 and 1949 was expended in France in connection with Spaniards in exile, who were considerably penetrated by Communist influence. David MARTIN, described by Source as the principal force within the IRC, was referred to as an ex-Trotskyite of considerable ability and energy.

5. It was stated in a report dated 20 March 1949 from a reliable source that since World War II, the IRC has come under suspicion as a possible

IRC 100-100000

100-100000-44

Communist organization or clever front organization used by Communists for intelligence purposes. It was noted that in the United States and Europe the IRC maintained close contact with anti-Soviet emigre groups.

6. In summary, various allegations have been made against members of the IRC to the effect that they are Marxists, Communists or at least Socialists. None of these proffered opinions can be substantiated; yet, it is plausible that the organization has been penetrated by Communist agents. The degree of control, if any, exercised by them cannot be determined from a review of the available material, nor can it be determined with certainty who in the organization are actually Communists. Attached hereto is available information concerning the following individuals mentioned in GANTAY's report:

Sheba STERNIKY
Charles Stornberg
Bohnail HOUSER

Mary SALAH
Gen. Gustave HERNIEX
Michael KOLOSSOV

Also attached is a report on the American Friends of Russian Freedom.

7. The files of this office contain no information of a derogatory nature concerning the following individuals also mentioned by GANTAY:

Fritz OPEL
Abraham G. BECKER
Anna WATSON
Gisela WASTILJEN
Gertrud ZERKOWSKI
Hans SCHIDEMANN
Erna LANG
Harry GROSSMAN

Magr. Bela VARGA
Pavel GOLLEJAEV
Lotte LEFGE
Alida de JACER
Mrs. L. DALLIN (Mrs. David DALLIN)
Robert HILL
Bella FABIAN

8. For possible additional information concerning the International Rescue Committee you are referred to the Federal Bureau of Investigation.

9. For information concerning Marcel FAUST you are referred to the Department of Army. (Reference: CIC, Salzburg, Austria, EOL, S-4524, dated 31 May 1949.)

10. For information concerning Theophil JILEK, see: Embassy report dated 13 May 1952, Paris, France, subject: Report of Refusal of Visa to Theophil Jilek Under the Act of October 16, 1918, as amended by the Internal Security Act.

CS DB-31771

RI/SC: AMJ/WRR/jp

BASED ON: 201-40480
201-24228 (OPFW - 662)
200-130-2
200-130-2

SECRET

~~NOT SUITABLE FOR MICROFILM~~

CS DB - 3177

INSTRUCTIONS: This form will be used when recording a search of, receipt of, and/or withdrawal of listed documents from RI files. Separate forms will be used for each name submitted. No additional routing sheet is required.

| NAME CHECK AND/OR DOCUMENT REQUEST SERVICE | | | | | DATE 15 Dec 54 | |
|--|---------------|------------|------------|------------|--|--|
| FROM: | | | | | DIVISION | |
| STC/ Jane ROMAN- for State | | | | | ROOM NO. | |
| | | | | | TELEPHONE | |
| TO: | ROOM NO. | DATE | | INITIALS | ACTION DESIRED (Check one) | |
| | | RECEIVED | FORWARDED | | | |
| RI SERVICE SECTION | 1001 L | WRR | --- | WRR | <input type="checkbox"/> LIST REFERENCE AND RETURN THIS FORM TO REQUESTER. <input type="checkbox"/> LIST REFERENCES AND SEND DOCUMENTS TO REQUESTER. <input type="checkbox"/> SEND LISTED DOCUMENTS TO REQUESTER. <input type="checkbox"/> LIST STATION SYMBOL NUMBER OF REFERENCES AND RETURN THIS FORM. <input type="checkbox"/> SEND RI ARCHIVED DOCUMENTS TO REQUESTER. <input type="checkbox"/> TELEPHONE REPLY. | |
| RI FILES SECTION | 1400 L | | | | | |
| | | | | | | |
| | | | | | | |
| | | | | | | |
| | | | | | | |
| | | | | | | |

| | | | |
|--|---|----------|-------|
| PERSONAL DATA | | | |
| NAME (Last) (Type or print) International Rescue Committee (IRC) | (First) | (Middle) | TITLE |
| ALIASES AND SPELLING VARIATIONS International Rescue and Relief Committee (IRRC) | | | |
| DATE OF BIRTH | OTHER IDENTIFYING DATA | | |
| | <input type="checkbox"/> NOT IDENTIFIABLE | | |

| | | |
|--------------------------|--|---|
| REFERENCES | | |
| See Attached references: | | <div style="position: absolute; bottom: 20px; right: 20px; border: 1px solid black; padding: 5px; width: fit-content;"> MEMORANDUM COORDINATION DATE 15 DEC 54 INITIALS WRR BY [Signature] BRANCH [Signature] EC [Signature] IN CHARGE [Signature] REVISIT [Signature] </div> |

200-130-2
24 Aug 51

200-130-2
24 Aug 51

200-130-2
24 Aug 51

200-130-2
24 Aug 51

200-130-2
24 Aug 51

200-130-2
24 Aug 51

200-130-2
24 Aug 51

200-130-2
24 Aug 51

200-130-2
24 Aug 51

200-130-2
24 Aug 51

200-130-2
24 Aug 51

200-130-2
24 Aug 51

200-130-2
24 Aug 51

200-130-2
24 Aug 51

200-130-2
24 Aug 51

200-130-2
24 Aug 51

200-130-2
24 Aug 51

200-130-2
24 Aug 51

200-130-2
24 Aug 51

200-130-2
24 Aug 51

200-130-2
24 Aug 51

200-130-2
24 Aug 51

200-130-2
24 Aug 51

200-130-2
24 Aug 51

200-130-2
24 Aug 51

200-130-2
24 Aug 51

200-130-2
24 Aug 51

200-130-2
24 Aug 51

200-130-2
24 Aug 51

200-130-2
24 Aug 51

200-130-2
24 Aug 51

200-130-2
24 Aug 51

200-130-2
24 Aug 51

NOT SUITABLE FOR MICROFILM

TRC

~~100-110-4~~ 11.
~~2.6.61.51~~

~~100-110-4~~

~~HYPER-17041 N.2~~

~~6.6.61~~

200-130-2 - Reustol. Clift.

~~100-110-4~~ not all over. But could be the same

200-130-2

~~200-130-2~~ 9 Bulb.

200-130-2

~~200-130-2~~

on Charles in

100-130-2
100-49

Pinna - Vango.

15 Feb 31

67-4-3-170

OST-124

up 15

100

200-130-2

N. U.

2nd Green 40

Internal Reference

~~74-12-1~~ N.D.

~~200-130-2~~

~~172-50~~ N.D.

Research Committee

~~172-50~~

~~21-12-1~~ N.D.

~~200-130-2~~

~~172-50~~

~~74-12-1~~

~~200-130-2~~

~~172-50~~ N.D.

~~20-7-2-70~~

~~200-130-2~~

~~200-130-2~~ N.D.

~~201-1421-12~~

~~3 Aug 51~~

~~200-130-2~~ N.D.

Internal Ref/Refugee

~~200-130-2~~ N.D.

Committee

~~200-130-2~~ N.D.

~~25 Jan 52~~

~~200-130-2~~ N.D.

Internal Ref/Refugee

Research Committee

~~200-130-2~~ Ending 41

~~210-2750~~ via funds

~~201-647-8~~

~~W.F.W. 12338~~

~~200-130-2~~ 200-130-2

Internal Ref/Refugee

~~200-130-2~~ N.D.

~~200-130-2~~

~~201-1421-12~~

~~200-130-2~~

~~200-130-2~~ 200-130-2

~~W.F.W. 12338~~

Therapy

Dr. Mary E. C. Nat.

For No. 6

X-1298533

Jan. 6 1950

X-3306

No Ring

N.D.

X 200-4-31-15 Pp. L. P. P.
200-4-23-00 Dr. Mary E. C. Nat.
200-4-23-00 Dr. Mary E. C. Nat.

N.D.

200-4-31-15
3 Nov 49

200-4-31-15
4 Nov 49

200-4-31-15
5 Nov 49

200-4-31-15
6 Nov 49 N.D.

200-4-31-15
7 Nov 49

200-4-31-15
8 Nov 49

200-4-31-15
9 Nov 49

200-4-31-15
10 Nov 49

200-4-31-15
11 Nov 49

200-4-31-15
12 Nov 49

200-4-31-15
13 Nov 49

200-4-31-15
14 Nov 49

200-4-31-15
15 Nov 49

200-4-31-15
16 Nov 49

200-4-31-15
17 Nov 49

N.D.

100-1-9-1
200-4-31-15

200-4-31-15
17 Feb 50

200-4-31-15
18 Feb 50 N.D. B. J.
200-4-31-15 19 Feb 50 N.D. B. J.
200-4-31-15 20 Feb 50 N.D. B. J.

200-4-31-15
21 Feb 50 N.D. B. J.

200-4-31-15
22 Feb 50

200-4-31-15
23 Feb 50

200-4-31-15
24 Feb 50

200-4-31-15
25 Feb 50

200-4-31-15
26 Feb 50

200-4-31-15
27 Feb 50

200-4-31-15
28 Feb 50

200-4-31-15
29 Feb 50

200-4-31-15
30 Feb 50

200-4-31-15
1 Mar 50

200-4-31-15
2 Mar 50

200-4-31-15
3 Mar 50

200-4-31-15
4 Mar 50

200-4-31-15
5 Mar 50

200-4-31-15
6 Mar 50

Internet: www.

5-1-2-3-4-5-6-7-8-9-10-11-12-13-14-15-16-17-18-19-20-21-22-23-24-25-26-27-28-29-30-31-32-33-34-35-36-37-38-39-40-41-42-43-44-45-46-47-48-49-50-51-52-53-54-55-56-57-58-59-60-61-62-63-64-65-66-67-68-69-70-71-72-73-74-75-76-77-78-79-80-81-82-83-84-85-86-87-88-89-90-91-92-93-94-95-96-97-98-99-100-101-102-103-104-105-106-107-108-109-110-111-112-113-114-115-116-117-118-119-120-121-122-123-124-125-126-127-128-129-130-131-132-133-134-135-136-137-138-139-140-141-142-143-144-145-146-147-148-149-150-151-152-153-154-155-156-157-158-159-160-161-162-163-164-165-166-167-168-169-170-171-172-173-174-175-176-177-178-179-180-181-182-183-184-185-186-187-188-189-190-191-192-193-194-195-196-197-198-199-200-201-202-203-204-205-206-207-208-209-210-211-212-213-214-215-216-217-218-219-220-221-222-223-224-225-226-227-228-229-230-231-232-233-234-235-236-237-238-239-240-241-242-243-244-245-246-247-248-249-250-251-252-253-254-255-256-257-258-259-260-261-262-263-264-265-266-267-268-269-270-271-272-273-274-275-276-277-278-279-280-281-282-283-284-285-286-287-288-289-290-291-292-293-294-295-296-297-298-299-300-301-302-303-304-305-306-307-308-309-310-311-312-313-314-315-316-317-318-319-320-321-322-323-324-325-326-327-328-329-330-331-332-333-334-335-336-337-338-339-340-341-342-343-344-345-346-347-348-349-350-351-352-353-354-355-356-357-358-359-360-361-362-363-364-365-366-367-368-369-370-371-372-373-374-375-376-377-378-379-380-381-382-383-384-385-386-387-388-389-390-391-392-393-394-395-396-397-398-399-400-401-402-403-404-405-406-407-408-409-410-411-412-413-414-415-416-417-418-419-420-421-422-423-424-425-426-427-428-429-430-431-432-433-434-435-436-437-438-439-440-441-442-443-444-445-446-447-448-449-450-451-452-453-454-455-456-457-458-459-460-461-462-463-464-465-466-467-468-469-470-471-472-473-474-475-476-477-478-479-480-481-482-483-484-485-486-487-488-489-490-491-492-493-494-495-496-497-498-499-500-501-502-503-504-505-506-507-508-509-510-511-512-513-514-515-516-517-518-519-520-521-522-523-524-525-526-527-528-529-530-531-532-533-534-535-536-537-538-539-540-541-542-543-544-545-546-547-548-549-550-551-552-553-554-555-556-557-558-559-560-561-562-563-564-565-566-567-568-569-570-571-572-573-574-575-576-577-578-579-580-581-582-583-584-585-586-587-588-589-590-591-592-593-594-595-596-597-598-599-600-601-602-603-604-605-606-607-608-609-610-611-612-613-614-615-616-617-618-619-620-621-622-623-624-625-626-627-628-629-630-631-632-633-634-635-636-637-638-639-640-641-642-643-644-645-646-647-648-649-650-651-652-653-654-655-656-657-658-659-660-661-662-663-664-665-666-667-668-669-670-671-672-673-674-675-676-677-678-679-680-681-682-683-684-685-686-687-688-689-690-691-692-693-694-695-696-697-698-699-700-701-702-703-704-705-706-707-708-709-710-711-712-713-714-715-716-717-718-719-720-721-722-723-724-725-726-727-728-729-730-731-732-733-734-735-736-737-738-739-740-741-742-743-744-745-746-747-748-749-750-751-752-753-754-755-756-757-758-759-760-761-762-763-764-765-766-767-768-769-770-771-772-773-774-775-776-777-778-779-780-781-782-783-784-785-786-787-788-789-790-791-792-793-794-795-796-797-798-799-800-801-802-803-804-805-806-807-808-809-810-811-812-813-814-815-816-817-818-819-820-821-822-823-824-825-826-827-828-829-830-831-832-833-834-835-836-837-838-839-840-841-842-843-844-845-846-847-848-849-850-851-852-853-854-855-856-857-858-859-860-861-862-863-864-865-866-867-868-869-870-871-872-873-874-875-876-877-878-879-880-881-882-883-884-885-886-887-888-889-890-891-892-893-894-895-896-897-898-899-900-901-902-903-904-905-906-907-908-909-910-911-912-913-914-915-916-917-918-919-920-921-922-923-924-925-926-927-928-929-930-931-932-933-934-935-936-937-938-939-940-941-942-943-944-945-946-947-948-949-950-951-952-953-954-955-956-957-958-959-960-961-962-963-964-965-966-967-968-969-970-971-972-973-974-975-976-977-978-979-980-981-982-983-984-985-986-987-988-989-990-991-992-993-994-995-996-997-998-999-1000-1001-1002-1003-1004-1005-1006-1007-1008-1009-1010-1011-1012-1013-1014-1015-1016-1017-1018-1019-1020-1021-1022-1023-1024-1025-1026-1027-1028-1029-1030-1031-1032-1033-1034-1035-1036-1037-1038-1039-1040

~~_____~~ N.D.

32-6-8-123

EGP 51003

100

~~105-2-2-3~~

N.D.

~~32~~

~~CONFIDENTIAL~~ NID

1

No. 2 22 29 30 31
 2000 293-34 293-35 293-36
 Engls 3-36 3-37

~~200-2-11-17~~ N.D.

~~_____~~ N. D.

~~201-65-23~~ 201-65-23

100-2-8-003
Ref. to
the...
ref to 20 02 1995

~~_____~~
~~_____~~ N.D.

~~_____~~
~~_____~~ N. D.

~~2000-10~~ when as the
~~2/1/20~~ 52, at least 100
small birds

[illegible]

Venezia - 17. 11. 1890

[Faint handwritten notes at the bottom of the page]

 N.D.

44-13502

25. 4. 1950

10. 10. 1992

71-30-5 (4)

15248

100-33-27000

see page 10

100-100000-100000

1. The first step is to identify the problem or question that needs to be answered. This involves understanding the context and the specific requirements of the task.

200-11-81-187
200-11-81-187
200-11-81-187

Received by
 2003
 2003

~~32-1-2-2~~ N.P.

~~CONFIDENTIAL~~ N.D.

20 - 327 - 2

2000

2. Effect of

1

1. The first group of people who are interested in the study of the history of the United States are the people who are interested in the history of the United States.

1. The first group of people who are interested in the results of the study are the researchers themselves. They want to know if the study was successful in achieving its goals and if the results are consistent with their expectations.

SECRET
(When filled in)

INSTRUCTIONS: This form will be used when requesting a search of RI indices, and/or withdrawal of listed documents from RI files. Separate forms will be used for each name submitted. No additional routing sheet is required.

NAME CHECK AND/OR DOCUMENT REQUEST SERVICE

DATE

15 Dec 54

FROM:

St. C. Jane Roman - for State

DIVISION

ROOM NO.

TELEPHONE

TO:

ROOM NO.

DATE

RECEIVED

FORWARDED

INITIALS

ACTION DESIRED (Check one)

RI SERVICE
SECTION

1001 L

☐ LIST REFERENCE AND RETURN THIS FORM TO REQUESTER.☐ LIST REFERENCES AND SEND DOCUMENTS TO REQUESTER.☐ SEND LISTED DOCUMENTS TO REQUESTER.☐ LIST STATION SYMBOL NUMBER OF REFERENCES AND RETURN THIS FORM.☐ SEND RI ARCHIVES DOCUMENTS TO REQUESTER.☐ TELEPHONE REPLY.RI FILES
SECTION

1400 L

OPEL

OPEL

OPEL

OPEL

OPEL

OPEL

PERSONAL DATA

NAME (Last)

(Type

or print)

OPEL, Fred (Fritz)

(First)

(Middle)

TITLE

ALIASES AND SPELLING VARIATIONS

Former director of Internat'l Rescue Committee (which operates in W. Germany & W. Europe).

DATE OF BIRTH

OTHER IDENTIFYING DATA

☐ NOT IDENTIFIABLE

Probably not to be confused with the German automobile magnate.

REFERENCES

OPEL, FNU

(NPII)

REGISTRY

NY-Geo-Off-INT-47

74-6-14-264 (DI)

OPEL (OBSTURFUEHR)

(NPII)

NORWAY

GEORGE OFFICE

(transmitted)

OPEL, FRITZ

(NPII)

ARGENTINA

D-7, IN 696

74-6-34-1-151 (NPII)

OPEL, FRITZ

(SECURITY

INDO)

29102 12/20/43

54-7-7 (NPII)

OPEL

OPEL

OPEL

XX 61998 2/2/45 (NPII)

32-6-2-7304

Archives

201-22821 (FBI-4)

200-7-213-1 (NPII)

32-7-0-1422 (NPII)

5X-34

NOT AVAILABLE
LONDON 12/20/43

200-5-11-1 (NPII)

32-7-0-2005 (NPII)

20637-410

NOT AVAILABLE
4/4/44

XX/5154

(NPII)

2/2/45

100-2-11-487 (DI)

32-7-5-419 (NPII)

NEW YORK - SERV-PERS-1-1943

(NPII)

NEW YORK

See KOZLIK Project NEW YORK

(NPII)

NEW YORK

NEW YORK - Doc. 55036

(NPII)

12/20/43

74-6-13-1654 (N.D.)

32-7-5-419 (NPII)

STANBY Doc. 55145

(NPII)

12/20/43

517-M4

FORM NO. 51-119 PREVIOUS EDITION MAY BE USED.

SECRET

M. J. R. R. R.

(OVEL)

(43)

SECRET
(When filled in)

[illegible]

SECRET

SECRET

(When filled in)

INSTRUCTIONS: This form will be used when requesting a search of RI indices, and/or withdrawal of listed documents from RI files. Separate forms will be used for each name submitted. No additional routing sheet is required.

NAME CHECK AND/OR DOCUMENT REQUEST SERVICE

DATE _____

15 Dec 54

FROM

DIVISION

ROOM NO.

TELEPHONE

STC - Jane Roman - for State

| TO: | ROOM NO. | DATE | | INITIALS | ACTION DESIRED (Check one) |
|--------------------|----------|----------|-----------|----------|---|
| | | RECEIVED | FORWARDED | | |
| RI SERVICE SECTION | 1001 L | | | | <input type="checkbox"/> LIST REFERENCE AND RETURN THIS FORM TO REQUESTER. |
| | | | | | <input type="checkbox"/> LIST REFERENCES AND SEND DOCUMENTS TO REQUESTER. |
| RI FILES SECTION | 1400 L | | | | <input type="checkbox"/> SEND LISTED DOCUMENTS TO REQUESTER. |
| | | | | | <input type="checkbox"/> LIST STATION SYMBOL NUMBER OF REFERENCES AND RETURN THIS FORM. |
| | | | | | <input type="checkbox"/> SEND RI ARCHIVES DOCUMENTS TO REQUESTER. |
| | | | | | <input type="checkbox"/> TELEPHONE REPLY. |

PERSONAL DATA

NAME (Last?)

(Pine)

(Middle)

TITLE

(Type)

or print) VARGA, Fella/Magr.

ALIASES AND SPELLING VARIATIONS

Of Hungarian extraction. On board of Directors of International Rescue

DATE OF BIRTH

OTHER IDENTIFYING DATA

OTHER IDENTIFYING DATA: Committee. Pres. of Hung. Nat'l Council. Due to fact this is a [redacted] not identifiable
Committee name. We had best look for only positive IDs. on this one.

REFERENCES

Best as I can.

Henry H. H. H.

| | |
|----------|-----------|
| 9. 6. 19 | 10. 6. 19 |
|----------|-----------|

ND

27

CHN

51-119 PREVIOUS EDITION MAY BE USED.

SECRET

SECRET
(When filled in)

| | | | | | |
|---|----------|--|-----------|--|---|
| INSTRUCTIONS This form will be used when requesting a search of RI indices, and/or withdrawal of listed documents from RI files. Separate forms will be used for each name submitted. No additional routing sheet is required. | | | | | |
| NAME CHECK AND/OR DOCUMENT REQUEST SERVICE | | | | | DATE |
| FROM: <i>C. Nagle</i> | | DIVISION | | ROOM NO. | TELEPHONE <i>82117</i> |
| TO: | ROOM NO. | DATE | | INITIALS | ACTION DESIRED (Check one) |
| RI SERVICE SECTION | 1001 L | RECEIVED | FORWARDED | | <input type="checkbox"/> LIST REFERENCE AND RETURN THIS FORM TO REQUESTER. |
| | | | | | <input type="checkbox"/> LIST REFERENCES AND SEND DOCUMENTS TO REQUESTER. |
| RI FILES SECTION | 1400 L | | | | <input type="checkbox"/> SEND LISTED DOCUMENTS TO REQUESTER. |
| | | | | | <input type="checkbox"/> LIST STATION SYMBOL NUMBER OF REFERENCES AND RETURN THIS FORM. |
| | | | | | <input type="checkbox"/> SEND RI ARCHIVES DOCUMENTS TO REQUESTER. |
| | | | | | <input type="checkbox"/> TELEPHONE REPLY. |
| PERSONAL DATA NAME (Last) (First) (Middle) TITLE (Type or print) <i>VARGA</i> ALIASES AND SPELLING VARIATIONS | | | | | |
| DATE OF BIRTH | | OTHER IDENTIFYING DATA <input type="checkbox"/> NOT IDENTIFIABLE | | | |
| REFERENCES | | | | | |
| 200-7-3-1 (IF #712) ND | | VARGA, Bela (Pastor) ND | | 43-5-0-1 (PIA-915) pg. 11 Att. 2 ND | |
| 100-7-1-3 (Encl. No. 2) ND | | 300-7-7-65 (AK-100) ND | | VARGA, Bela ND | |
| 100-5-5-69 (DB 15987) enc. 1 ND | | 200-5-34-91-2 ND | | ZODIAC (EMMA IAN DES) ND | |
| 38-6-2-490 (531-674) ND | | 35-120-24 (5 Dec 49) ND | | 100-2-13-49 | |
| 32-6-5-100 (ELI-9364) ND | | Memo T.S. 5472 ND | | 201-1-0600 Form 1963 Gyr County ND | |
| 60-7-1-25 ND | | 43-5-16-27 (p. 10) ND | | 201-1-6133 ND | |
| 43-8-16-175 (p. 12) ND | | 43-5-1-1481 (PIA-915) pg. 6 Attach. 2 ND | | Vindex 201-635-27 (enc. 1) pg. 4 ND | |

SECRET
(When Filled in)

REFERENCES-continued

| | | |
|-----------------------------|---|--|
| HTFWR 6 Dec 49 | 37-6-1-332 (SASL-4137) att | |
| Zinnia-Vinegar 17 Aug 51 N | 27-120-2 (20 Dec 49) N | 27-6-1-332 Pg. 2. ND |
| 21 Aug 51 | (24 Mar 50) T | |
| Country? 23 Aug 51 | (2 May 50) N | |
| 100-124-2.1 (27 Apr 51) N | 00-120-2 (23 May 50) | 200-7-33-767 ND |
| 100-124-5.4 (19 Dec 49) N | 100-124-2 (11 Dec 50) | encl. 79 SCDB-3579x |
| (4 Feb 50) ND | 100-124-3 (3 Apr 49) | 200-7-33-37 (encl. 1) (p29) |
| (13 Mar 50) N | 211-124-1 (16 Mar 49) | 200-7-33-37 #3170 ND |
| (20 Sept 50) ND | ND | 200-8-1-60 (SASL-2563) N/P |
| 100-124-5.41 (15 May 49) ND | 37-6-1-359 Encl N 1) | 200-4-6-5 y (HAVA-10614) pg 186 |
| (20 May 49) | 37-6-1-359 (SASL-20) N 1) | 200-8-1-603 (SRLA 1300) N/P |
| (30 Nov 49) ND | 37-7-5-1824 (SASL-2239) N 1) | 200-6-12-66y1 |
| (29 Dec 49) ND | 37-7-5-1824 (SASL-2239) N 1) | 200-4-60-50y ND |
| (12 Jan 50) | 37-7-5-1824 (SASL-2239) N 1) | 100-7-33-55y ND |
| (26 Apr 50) ND | 37-7-5-1824 (SASL-2239) N 1) | 6-2-11 ? |
| (27 July 50) N | 37-7-5-1824 (SASL-2239) N 1) | 6-2-11 225y ND |
| (21 Sept 50) | 37-7-5-1824 (SASL-2239) N 1) | |
| (4 Oct 50) N | 37-7-5-1824 (SASL-2239) N 1) | |
| (16 Oct 50) | 37-7-5-1824 (SASL-2239) N 1) | |
| (27 Oct 50) | 37-7-5-1824 (SASL-2239) N 1) | |
| (26 Nov 50) N | 37-7-5-1824 (SASL-2239) N 1) | |
| (3 Apr 51) | 37-7-5-1824 (SASL-2239) N 1) | |
| (26 Apr 51) N | 37-7-5-1824 (SASL-2239) N 1) | |
| 15 July 51 ND | 37-7-5-1824 (SASL-2239) N 1) | |
| (1 Jun 51) ND | 37-7-5-1824 (SASL-2239) N 1) | |
| 22-124-1 (2 Jul 50) ND | 37-7-5-1824 (SASL-2239) N 1) | |
| 37-120-4 (20 Jan 50) ND | 37-7-5-1824 (SASL-2239) N 1) | |
| 38-120-2 (17 Mar 50) | 37-7-5-1824 (SASL-2239) N 1) | |
| 38-120-4 (27 Nov 50) | 37-7-5-1824 (SASL-2239) N 1) | |

SECRET

SECRET
(When filled in)

| NAME CHECK AND/OR DOCUMENT REQUEST SERVICE | | | | | | DATE |
|--|----------|--|-----------|------------------------------|--|------|
| FROM: E. G. | | DIVISION RI-SC | | ROOM NO. 7101L | TELEPHONE 2117 | |
| TO: | ROOM NO. | DATE | | INITIALS | ACTION DESIRED (Check one) | |
| | | RECEIVED | FORWARDED | | | |
| RI SERVICE SECTION | 1001 L | | | | <input type="checkbox"/> LIST REFERENCE AND RETURN THIS FORM TO REQUESTER. | |
| | | | | | <input type="checkbox"/> LIST REFERENCES AND SEND DOCUMENTS TO REQUESTER. | |
| RI FILES SECTION | 1400 L | | | | <input type="checkbox"/> SEND LISTED DOCUMENTS TO REQUESTER. | |
| | | | | | <input type="checkbox"/> LIST STATION SYMBOL NUMBER OF REFERENCES AND RETURN THIS FORM | |
| | | | | | <input type="checkbox"/> SEND RI ARCHIVES DOCUMENTS TO REQUESTER. | |
| | | | | | <input type="checkbox"/> TELEPHONE APPLY. | |
| PERSONAL DATA NAME (Last) VARGA, Bela (First) (Monsieur) (Middle) TITLE (Type or print) | | | | | | |
| ALIASES AND SPELLING VARIATIONS | | | | | | |
| DATE OF BIRTH | | OTHER IDENTIFYING DATA <input type="checkbox"/> NOT IDENTIFIABLE | | | | |
| REFERENCES | | | | | | |
| VARGA, Bela (Father) | | 370-13 Oct 49 ND | | 201-9130-2 (enc-3) ND | | |
| 202-3319 (10 Aug 1950) ND | | 100-134-5.7 (12 July 50) | | 201-10204 Enc. 1 ND | | |
| 38-C-1-14 ND | | 100-370 (16 Jan 50) | | 201-11370-4 enc.1 ND | | |
| 201-1155-1 (HQA -23) ND | | 100-121-2 (12 June 49) | | 201-22018 Attach Pg 2 | | |
| 73-6-2-106 (HQA -23) | | 30-120-1 (30 Aug 49) ND | | page 4 ND | | |
| 3-7-0-1746 ND | | VARGA, Bela (Msr) | | 201-22343 Enc.1 p.3 | | |
| 370-1 June 49 ND | | 201-5274-3 (DPT-15074) (enc 1) | | 201-42039-1 Enc.1 | | |
| | | 201-5274-7 (DPT-21703) (enc.1) | | | | |

SECRET
(When Filled In)

| REFERENCES CONTINUED | | |
|------------------------------------|--|---------------------------------------|
| 100-122-2 (24 Apr 51) <i>ND</i> | 31-120-1 (23 Apr 51) <i>ND</i> | 200-7-33-75 (PFA-210) (enc) <i>ND</i> |
| 100-122-2 (10 Apr 51) <i>ND</i> | Transmittal (9 May 52) <i>ND</i> | 200-7-33-93 (PFA-2498) <i>ND</i> |
| 100-134-5 (5 Dec 49) | Zinnia-Winegar (11 July 50) <i>ND</i> | 200-7-33-102 (PFA-2524) <i>ND</i> |
| 100-134-5.4 (20 Mar 52) <i>ND</i> | 32-130-2 (1 Mar 50) <i>ND</i> | 200-7-33-94 (PFA-1023) <i>ND</i> |
| 100-134-5.41 (16 Apr 51) <i>ND</i> | 38112/-1 (10 Oct 49) <i>ND</i> | 200-7-33-50 (p.2) <i>ND</i> |
| 100-134-5.41 (4 Oct 50) | (HARR-1607) (20 Oct 54) | 200-7-33-57 (HFP-5039) <i>ND</i> |
| 100-134-5.41 (29 Aug 50) <i>ND</i> | 6-6-1-2252 (NAV-1651) <i>ND</i> | 200-7-33-52 (pg.2) <i>ND</i> |
| 100-134-5.41 (30 Aug 51) <i>ND</i> | 6-6-2-1207 (HAR-2114) <i>ND</i> | 200-7-2-108 (pg.9) <i>ND</i> |
| 100-134-7 (14 July 50) <i>ND</i> | 6-6-1-1453 (HAR-6031) (enc) | 200-7-33-126 (PFA 65) pg.20 <i>ND</i> |
| 100-134-5.41 (12 July 50) | (HAR-225) (enc) | 200-7-71-24 (IB-XS) <i>ND</i> |
| 100-134-1.10 (8 Jul 52) | 6-8-1-251 (WIM-9) <i>ND</i> | 200-7-33-99 (IB 2129) <i>ND</i> |
| 100-134-5.4 (8 Feb 50) <i>ND</i> | 200-7-71-67 (PFA-D) (AT-123) <i>ND</i> | 200-7-33-41y (pg.1) <i>ND</i> |
| 100-134-5.4 (14 Jul 52) <i>ND</i> | 200-6-12-7 (HAR-780) <i>ND</i> | 200-7-33-108 (PFA-2562) <i>ND</i> |
| | 200-7-33-61 (pg.4) <i>ND</i> | 200-7-33-98 (PFA-2486) <i>ND</i> |

SECRET

3
SECRET
(When filled in)

| | | | | | |
|---|--|--|----------|--|--|
| INSTRUCTIONS: This form will be used when requesting a search of RI indices, and/or withdrawal of listed documents from RI files. Separate forms will be used for each name submitted. No additional routing sheet is required. | | | | | |
| NAME CHECK AND/OR DOCUMENT REQUEST SERVICE | | | | | DATE |
| FROM: <i>C. Doyle</i> | | | DIVISION | | ROOM NO. <i>2117</i> |
| TO: | | ROOM NO. | DATE | INITIALS | ACTION DESIRED (Check one) |
| RI SERVICE SECTION | | 1001 L | RECEIVED | FORWARDED | <input type="checkbox"/> LIST REFERENCE AND RETURN THIS FORM TO REQUESTER. <input type="checkbox"/> LIST REFERENCES AND SEND DOCUMENTS TO REQUESTER. <input type="checkbox"/> SEND LISTED DOCUMENTS TO REQUESTER. <input type="checkbox"/> LIST STATION SYMBOL NUMBER OF REFERENCES AND RETURN THIS FORM. <input type="checkbox"/> SEND RI ARCHIVES DOCUMENTS TO REQUESTER. <input type="checkbox"/> TELEPHONE REPLY. |
| | | | | | |
| RI FILES SECTION | | 1403 L | | | |
| | | | | | |
| (40) | | | | | |
| | | | | | |
| PERSONAL DATA NAME (Last) (First) (Middle) TITLE <i>Kenya</i> <i>Kenya</i> <i>Kenya</i> <i>Kenya</i> (Type or print) | | | | | |
| ALIASES AND SPELLING VARIATIONS | | | | | |
| DATE OF BIRTH | | OTHER IDENTIFYING DATA <input type="checkbox"/> NOT IDENTIFIABLE | | | |
| REFERENCES | | | | | |
| 62-38-7-8-1746 ND | | 38-7-0-99- ND | | IN46807 TAIE 925 Oct 50 ND | |
| 29-8-8-79 ND | | 38-6-2-267 ND | | Out 71151 Wash 18736 To Trie | |
| 33-7-4-89 ND | | 38-4-4-7 Hungarian black book | | Oct 50 ND | |
| 4-6-4-537 <i>to reach info</i> ND | | VARA, Bela (Senior) | | VARGHA, Bela (GR) | |
| 63-7-0-153 ND | | 38-7-7-23 (SGL-3207) ND | | 29-8-8-1507 (WFA 11355) ND | |
| 38-7-0-500-25177 P.5 ND | | | | 29-6-2-527 (WFA-7600) (Enc. 1) ND | |
| 38-7-0-153372 (IF3000) ND | | | | 29-8-8-127 (WFA-5644) ND | |
| | | | | 29-8-8-150 (WFA-11234) (P. 5) ND | |

SECRET
(When filled in)

[illegible]

14-0000

SECRET
(When filled in)

[illegible]

OOD road

100-124-3
(8 April 49)
(Anti-Communist activities)

6-7-11-18
(Army C-2)

Not in file and missing
throughout standard channel

FABIAN, BELLA

Although there is no card from
Security Office in the index.

Security Office

Index in Court file -

FABIAN, BELLA

SECRET

(When filled in)

| NAME CHECK AND/OR DOCUMENT REQUEST SERVICE | | | | | | DATE 15 Dec 54 | |
|--|----------|--|-----------|------------------------------|--|--------------------------------------|--|
| FROM: STC - Jane Roman - for State | | | DIVISION | | ROOM NO. | TELEPHONE | |
| TO: | ROOM NO. | DATE | | INITIALS | ACTION DESIRED (CHECK ONE) | | |
| RI SERVICE SECTION | 1001 L | RECEIVED | FORWARDED | | <input type="checkbox"/> LIST REFERENCE AND RETURN THIS FORM TO REQUESTER. <input type="checkbox"/> LIST REFERENCES AND SEND DOCUMENTS TO REQUESTER. <input type="checkbox"/> SEND LISTED DOCUMENTS TO REQUESTER. <input type="checkbox"/> LIST STATION SYMBOL NUMBER OF REFERENCES AND RETURN THIS FORM. <input type="checkbox"/> SEND BY ARCHIVED DOCUMENTS TO REQUESTER. <input type="checkbox"/> TELEPHONE REPLY. | | |
| RI FILES SECTION | 1400 L | | | | | | |
| PERSONAL DATA | | | | | | | |
| NAME (Last) | | (First) | | (Middle) | | TITLE | |
| FABIAN, Bella | | | | | | Member, Hungarian National Committee | |
| ALIASES AND SPELLING VARIATIONS | | | | | | | |
| DATE OF BIRTH | | OTHER IDENTIFYING DATA | | | | | |
| | | (INCL. IN COMPANY FILE - SECRET) <input type="checkbox"/> NOT IDENTIFIABLE | | | | | |
| REFERENCES | | | | | | | |
| 201-9166-4 | | 10-2-4 T. MURPHY | | 200-6-43 | | | |
| IN 201-9166 | | WASH 03017 (27 OCT 53) (7 Aug 54) | | 200-7-2-160 | | | |
| 38-119-1 (19 Oct 49) (N.D.) | | (K. AMCC) - 201-9166 (N.D.) | | 200-7-33-37 | | | |
| 100-121-4 (28 Nov 49) (N.D.) | | (HABA-1607 (20 Oct 1950) (N.D.) | | 200-7-33-38 | | | |
| 100-122-2 (20 Apr 51) (N.D.) | | 201-42939 (N.D.) (17) | | 200-7-33-45 | | | |
| 100-134-5-41-4 (9 MAY 50) (N.D.) | | 201-44997 (30C-NCCE) (6 Apr 54) | | 200-7-33-50 | | | |
| 100-134-5-41-4 (N.D.) | | 201-9219-1 (203-7688) (Encl. 1) | | 200-7-33-76 | | | |
| 200-7-33-26 (N.D.) | | 201-9637-1 (203-15244) (Encl. 1) | | 201-11950 (657 CYAWU) (N.D.) | | | |
| 200-7-33-112 (N.D.) | | 201-9637-1 (203-15244) (Encl. 1) | | 201-11950 (657 CYAWU) (N.D.) | | | |
| 200-7-71-33 (15 Nov 46) (N.D.) | | 201-9637-1 (203-15244) (Encl. 1) | | 201-11950 (657 CYAWU) (N.D.) | | | |
| 200-7-71-67 (N.D.) | | 201-9637-1 (203-15244) (Encl. 1) | | 201-11950 (657 CYAWU) (N.D.) | | | |
| ZIMBA-VINEGAR (11 JULY 50) | | 201-9637-1 (203-15244) (Encl. 1) | | 201-11950 (657 CYAWU) (N.D.) | | | |
| "A. J. 42 g. Hungarian Public on R. 1" | | 201-9637-1 (203-15244) (Encl. 1) | | 201-11950 (657 CYAWU) (N.D.) | | | |
| OCD CARD | | 201-9637-1 (203-15244) (Encl. 1) | | 201-11950 (657 CYAWU) (N.D.) | | | |

SECRET
(When filled in)

| | | | | | |
|---|----------|---|-----------|---|--|
| INSTRUCTIONS: This form will be used when requesting a search of RI indices, and or withdrawal of listed documents from RI files. Separate forms will be used for each name submitted. No additional routing sheet is required. | | | | | |
| NAME CHECK AND/OR DOCUMENT REQUEST SERVICE | | | | | DATE 15 Dec 54 |
| FROM: St C - Jane Roman - for State | | | DIVISION | | ROOM NO. TELEPHONE |
| TO: | ROOM NO. | DATE | | INITIALS | ACTION DESIRED (Check one) <input type="checkbox"/> LIST REFERENCE AND RETURN THIS FORM TO REQUESTER. <input type="checkbox"/> LIST REFERENCES AND SEND DOCUMENTS TO REQUESTER. <input type="checkbox"/> SEND LISTED DOCUMENTS TO REQUESTER. <input type="checkbox"/> LIST STATION SYMBOL NUMBER OF REFERENCES AND RETURN THIS FORM. <input type="checkbox"/> SEND RI ARCHIVED DOCUMENTS TO REQUESTER. <input type="checkbox"/> TELEPHONE REPLY. |
| RI SERVICE SECTION | 1001 L | RECEIVED | FORWARDED | | |
| RI FILES SECTION | 1400 L | | | | |
| | | | | | |
| | | | | | |
| | | | | | |
| PERSONAL DATA NAME (Last) (First) (Middle) TITLE (Type or print) GANTAY, Dr. Bela ALIASES AND SPELLING VARIATIONS Former major in Royal Hungarian Police, Formerly employed with various voluntary DATE OF BIRTH OTHER IDENTIFYING DATA <input type="checkbox"/> NOT IDENTIFIABLE agencies in West Germany. REFERENCES | | | | | |
| Gantay, Bela 32-6-1-2714 32 En 2 P-4- | | Rec'd 15 Dec 54 7-7445-5 - 7-1445-5 MCA - 7432 | | WH 29 Dec 54 29 Dec 54 | |
| Gantay, Adalbert 201-40480 ✓ ✓ N.D. | | 11 Dec 54 DRB | | | |

SECRET
(When filled in)

| NAME CHECK AND/OR DOCUMENT REQUEST SERVICE | | | | | | DATE |
|--|--------|---|-----------|--|----------|--|
| FROM: STC - Jane Roman - for State | | | | | | 15 Dec. 54 |
| TO: | | ROOM NO. | DATE | | INITIALS | ACTION DESIRED (Check one) |
| RI SERVICE SECTION | 1001 L | RECEIVED | FORWARDED | | | <input type="checkbox"/> LIST REFERENCE AND RETURN THIS FORM TO REQUESTER. <input type="checkbox"/> LIST REFERENCES AND SEND DOCUMENTS TO REQUESTER. <input type="checkbox"/> SEND LISTED DOCUMENTS TO REQUESTER. <input type="checkbox"/> LIST STATION SYMBOL NUMBER OF REFERENCES AND RETURN THIS FORM. <input type="checkbox"/> SEND RI ARCHIVED DOCUMENTS TO REQUESTER. <input type="checkbox"/> TELEPHONE REPLY. |
| RI FILES SECTION | 1400 L | | | | | |
| | | | | | | |
| | | | | | | |
| | | | | | | |
| PERSONAL DATA NAME (Last) <input checked="" type="checkbox"/> FIRST NAME (First) N (Middle) N TITLE With a German social welfare organization. (Type or print) LEMKE, Lotte LEMK LAMKE ALIASES AND SPELLING VARIATIONS LEMKA N | | | | | | |
| DATE OF BIRTH | | OTHER IDENTIFYING DATA N <input type="checkbox"/> NOT IDENTIFIABLE | | | | |
| REFERENCES | | | | | | |
| LEMKE, FNU | | | | | | |
| 32-6-1-12052 | | NP11 | | | | |
| (EGBA-12375) | | | | | | |
| 32-7-30-342 | | | | | | |
| MGL-12137 | | NP11 | | | | |
| 20-61900 | | | | | | |
| 32-4-23-33,45 | | NP11 | | | | |
| HAOR-2 | | | | | | |
| 32-6-12-436 | | NP11 | | | | |
| EGLA-4264 | | | | | | |
| TS-0140 | | | | | | |
| FNS 1 | | | | | | |

SECRET
(When filled in)

INSTRUCTIONS: This form will be used when requesting a search of RI indices, and/or withdrawal of listed documents from RI files. Separate forms will be used for each name submitted. No additional routing sheet is required.

| | | | | | | |
|---|----------|---------------------------------|----------|----------|---|---|
| INSTRUCTIONS: This form will be used when requesting a search of RI indices, and/or withdrawal of listed documents from RI files. Separate forms will be used for each name submitted. No additional routing sheet is required. | | | | | | |
| NAME CHECK AND/OR DOCUMENT REQUEST SERVICE | | | | | DATE 15 Dec 54 | |
| FROM: St. C - Jane Roran - for State | | | DIVISION | | ROOM NO. | TELEPHONE |
| TO: | ROOM NO. | DATE RECEIVED FORWARDED | | INITIALS | ACTION DESIRED (Check one) | |
| RI SERVICE SECTION | 1001 L | | | | <input type="checkbox"/> LIST REFERENCE AND RETURN THIS FORM TO REQUESTER. | |
| | | | | | <input type="checkbox"/> LIST REFERENCES AND SEND DOCUMENTS TO REQUESTER. | |
| RI FILES SECTION | 1400 L | | | | <input type="checkbox"/> SEND LISTED DOCUMENTS TO REQUESTER. | |
| | | | | | <input type="checkbox"/> LIST STATION SYMBOL NUMBER OF REFERENCES AND RETURN THIS FORM. | |
| | | | | | <input type="checkbox"/> SEND RI ARCHIVES DOCUMENTS TO REQUESTER. | |
| | | | | | <input type="checkbox"/> TELEPHONE REPLY. | |
| PERSONAL DATA | | | | | | |
| NAME (Last) | | (First) | | (Middle) | | TITLE |
| (Type of print) de JAGER, Alida | | | | | | |
| ALIASES AND SPELLING VARIATIONS | | | | | | |
| Geneva rep. of Internat'l Rescue Committee (operating in W. Germany & W. Europe) | | | | | | |
| DATE OF BIRTH | | OTHER IDENTIFYING DATA | | | | <input type="checkbox"/> NOT IDENTIFIABLE |
| REFERENCES | | | | | | |
| JAGER | | | | | | |
| NON | | | | | | |
| AR | | | | | | |

SECRET
(When filled in)

INSTRUCTIONS: This form will be used when requesting a search of RI indices, and/or withdrawal of listed documents from RI files. Separate forms will be used for each name submitted. No additional routing sheet is required.

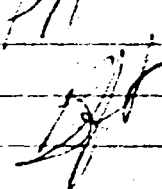
| | | | | | | |
|---|----------|---|-----------|--|--|-----------|
| NAME CHECK AND/OR DOCUMENT REQUEST SERVICE | | | | | DATE 15 Dec 56 | |
| FROM St C - Jane Brown - for State | | | DIVISION | | ROOM NO. | TELEPHONE |
| TO: | ROOM NO. | DATE | | INITIALS | ACTION DESIRED (CHECK ONE) | |
| RI SERVICE SECTION | 1001 L | RECEIVED | FORWARDED | | <input type="checkbox"/> LIST REFERENCE AND RETURN THIS FORM TO REQUESTER. <input type="checkbox"/> LIST REFERENCES AND SEND DOCUMENTS TO REQUESTER. <input type="checkbox"/> SEND LISTED DOCUMENTS TO REQUESTER. <input type="checkbox"/> LIST STATION SYMBOL NUMBER OF REFERENCES AND RETURN THIS FORM. <input type="checkbox"/> SEND RI ARCHIVED DOCUMENTS TO REQUESTER. <input type="checkbox"/> TELEPHONE REPLY. | |
| RI FILES SECTION | 1400 L | | | | | |
| | | | | | | |
| | | | | | | |
| | | | | | | |
| | | | | | | |
| PERSONAL DATA NAME (Last) (First) (Middle) TITLE (Type of print) LANE, Erna | | | | | | |
| ALIAS AND SPELLING VARIATIONS Frankfurt assistant to Fritz OIEL in the work of Internat'l Rescue Committee (which operates in N. Germany & N. Europe). | | | | | | |
| REFERENCES | | | | | | |
| LANE ERNA 22-2-4-14-NP (ERNA-5825) (4) | | LANE ERNA LANE San Dora, Europe | | VISA NP | | |
| 200-8-5-1177 (EDH) (24) NP | | LANE E CIC Department file 5 | | 1454-D 1205 CT 44 | | |
| LANE ERNA Koblitz 201-7034-2 (DEC 15 77) on Feb 52 (58) | | NP | | 189 79 NP NP  | | |

SECRET
(When filled in)

| NAME CHECK AND/OR DOCUMENT REQUEST SERVICE | | | | | DATE |
|---|--------|------------------|-----------|---------------------|---|
| FROM: St. C. Jane Romm for State | | | | | 25 Dec 54 |
| TO: | | ROOM NO. | DATE | INITIALS | ACTION DESIRED (CHECK ONE) |
| RI SERVICE SECTION | 1001 L | RECEIVED | FORWARDED | | <input type="checkbox"/> LIST REFERENCE AND RETURN THIS FORM TO REQUESTER. |
| | | | 12/29/54 | WEC | <input type="checkbox"/> LIST REFERENCES AND SEND DOCUMENTS TO REQUESTER. |
| RI FILES SECTION | 1400 L | | | | <input type="checkbox"/> SEND LISTED DOCUMENTS TO REQUESTER. |
| | | | | | <input type="checkbox"/> LIST STATION SYMBOL NUMBER OF REFERENCES AND RETURN THIS FORM. |
| | | | | | <input type="checkbox"/> SEND BY ARCHIVES DOCUMENTS TO REQUESTER. |
| | | | | | <input type="checkbox"/> TELEPHONE REPLY. |
| PERSONAL DATA | | | | | |
| NAME (Last) | | (First) | (Middle) | FAIR | |
| BECKER | | Abraham G. | Dechen | BECKER | |
| ALIAS AND SPELLING VARIATIONS | | | | | |
| Executive Director of International Rescue Committee (which operates in W. Germany) | | | | | |
| DATE OF BIRTH | | | | | |
| OTHER IDENTIFYING DATA | | | | | |
| REFERENCES | | | | | |
| Abraham BECKER | | Abraham BECKER | | Abraham G BECKER | |
| Born 10 March 1890 | | SPR 849 12/29/54 | | 201-1419-1 | |
| Odessa, USSR | | CC | | (DFB 16945) 2.1 | |
| 100-2-8-3183 | | | | 7101 | |
| (CSFB 17173 3.3) | | 100-121-1 ND1 | | 27 | |
| @Abraham BECHUK | | 8/22/52 | | Mr BECKER, IRC | |
| 201-25322-3 | | 7111 7111 | | 100-8-11-328 | |
| (DFB 78721) | | 29-0-1-52g | | ND1 (DFB 18778) 2.1 | |
| (Enc 11) | | | | 7111 | |
| 43-0-1-y30 | | 7111 | | 201-9096-1 2.1 | |
| PIR 849 | | | | (DFB 13319) | |
| 29-3-12-54 | | | | 29-3-12-54 | |

SECRET

(When Filled in)

| INSTRUCTIONS: This form will be used when requesting a search of RI indices, and/or withdrawal of listed documents from RI files. Separate forms will be used for each name submitted. No additional routing sheet is required. | | | | | |
|---|----------|------------------------|-----------|----------|--|
| NAME CHECK AND/OR DOCUMENT REQUEST SERVICE | | | | | DATE 15 December 1951 |
| FROM: St. C - Jane Roman - for State | | | DIVISION | ROOM NO. | TELEPHONE |
| TO: | ROOM NO. | DATE | | INITIALS | ACTION DESIRED (Check one) |
| | | RECEIVED | FORWARDED | | |
| RI SERVICE SECTION | 1001 L | | | | <input type="checkbox"/> LIST REFERENCE AND RETURN THIS FORM TO REQUESTER. |
| | | | | | <input type="checkbox"/> LIST REFERENCES AND SEND DOCUMENTS TO REQUESTER. |
| RI FILES SECTION | 1400 L | | | | <input type="checkbox"/> SEND LISTED DOCUMENTS TO REQUESTER. |
| | | | | | <input type="checkbox"/> LIST STAT. OR SYMBOL NUMBER OF REFERENCES AND RETURN THIS FORM. |
| | | | | | <input type="checkbox"/> SEND RI ARCHIVES DOCUMENTS TO REQUESTER. |
| | | | | | <input type="checkbox"/> TELEPHONE REPLY. |
| PERSONAL DATA | | | | | |
| NAME (Last) <u>DALLIN</u> (First) <u>L.</u> (Middle) <u>Mrs.</u> | | TITLE | | | |
| ALIASES AND SPELLING VARIATIONS | | | | | |
| Director for Germany of International Rescue Committee | | | | | |
| DATE OF BIRTH | | OTHER IDENTIFYING DATA | | | |
| <input type="checkbox"/> NOT IDENTIFIABLE | | | | | |
| REFERENCES | | | | | |
| <p><u>ESTRIN 201-8659-2 (REF-10522) 11 mg</u></p> <p><u>Doc indicate</u></p> <p><u>that there is one Mrs. Lydia Dallen</u></p> <p><u>mailed to Dr. DALLIN.</u></p> <p><u>NP 11-25</u></p> | | | | | |

SECRET
(When filled in)

| | | | | | |
|--|----------|----------|-----------|----------|--|
| INSTRUCTIONS: This form will be used when requesting a search of RI indices, and/or withdrawal of listed documents from RI files. Separate forms will be used for each name submitted. No additional routing sheet is required. | | | | | |
| NAME CHECK AND/OR DOCUMENT REQUEST SERVICE | | | | | DATE 15 Dec 54 |
| FROM: St. C. - Jane Roman - for State | | | DIVISION | ROOM NO. | TELEPHONE |
| TO: | ROOM NO. | DATE | | INITIALS | ACTION DESIRED (Check one) <input type="checkbox"/> LIST REFERENCE AND RETURN THIS FORM TO REQUESTER. <input type="checkbox"/> LIST REFERENCES AND SEND DOCUMENTS TO REQUESTER. <input type="checkbox"/> SEND LISTED DOCUMENTS TO REQUESTER. <input type="checkbox"/> LIST STATION SYMBOL NUMBER OF REFERENCES AND RETURN THIS FORM. <input type="checkbox"/> SEND RI ARCHIVES DOCUMENTS TO REQUESTER. <input type="checkbox"/> TELEPHONE REPLY. |
| RI SERVICE SECTION | 1001 L | RECEIVED | FORWARDED | | |
| RI FILES SECTION | 1400 L | | | | |
| | | | | | |
| | | | | | |
| | | | | | |
| | | | | | |
| PERSONAL DATA NAME (Last) <input checked="" type="checkbox"/> (First) (Middle) TITLE (Type or print) WASILEW, Gisela WASILEV VASILEV ALIASES AND SPELLING VARIATIONS VASILEV Berlin Representative of International Rescue Committee Committee DATE OF BIRTH OTHER IDENTIFYING DATA <input type="checkbox"/> NOT IDENTIFIABLE | | | | | |
| REFERENCES | | | | | |
| NPH-NZ | | | | | |

SECRET

(When filled in)

| NAME CHECK AND/OR DOCUMENT REQUEST SERVICE | | | | | | DATE |
|--|--------|----------|-----------|----------|--|-----------|
| FROM: St. C - Jane Roman - for State | | | | | | 15 Dec 52 |
| TO: | | ROOM NO. | DATE | INITIALS | ACTION DESIRED (Check one) | |
| RI SERVICE SECTION | 1001 L | RECEIVED | FORWARDED | | <input type="checkbox"/> LIST REFERENCE AND RETURN THIS FORM TO REQUESTER. <input type="checkbox"/> LIST REFERENCES AND SEND DOCUMENTS TO REQUESTER. <input type="checkbox"/> SEND LISTED DOCUMENTS TO REQUESTER. <input type="checkbox"/> LIST STATION SYMBOL NUMBER OF REFERENCES AND RETURN THIS FORM. <input type="checkbox"/> SEND RI ARCHIVED DOCUMENTS TO REQUESTER. <input type="checkbox"/> TELEPHONE REPLY. | |
| RI FILES SECTION | 1400 L | | | | | |
| | | | | | | |
| | | | | | | |
| | | | | | | |
| | | | | | | |
| PERSONAL DATA NAME (Last) <u>K-SKY S-KA</u> (First) (Middle) TITLE (Type or print) <u>TERRACUSKI, Conrad</u> <u>ZELROUSKI</u> ALIASES AND SPELLING VARIATIONS <u>Bremen Representative of International Rescue Committee</u> DATE OF BIRTH OTHER IDENTIFYING DATA <input type="checkbox"/> NOT IDENTIFIABLE | | | | | | |
| REFERENCES | | | | | | |
| <div style="display: flex; justify-content: space-between;"> <div style="width: 33%;"></div> <div style="width: 33%;"></div> <div style="width: 33%; text-align: center;"> <p>N 811-1.2</p> </div> </div> | | | | | | |

SECRET
(When filled in)

[illegible]

SECRET
(When filled in)

| | | | | | |
|---|----------|--|-----------|---|---|
| INSTRUCTIONS: This form will be used when requesting a search of RI indices, and or withdrawal of listed documents from RI files. Separate forms will be used for each name submitted. No additional routing sheet is required. | | | | | |
| NAME CHECK AND/OR DOCUMENT REQUEST SERVICE | | | | | DATE 15 Dec. 54 |
| FROM: STC - Jane Roman - for State | | | DIVISION | | ROOM NO. TELEPHONE |
| TO: | ROOM NO. | DATE | | INITIALS | ACTION DESIRED (check one) |
| RI SERVICE SECTION | 1001 L | RECEIVED | FORWARDED | | <input type="checkbox"/> LIST REFERENCE AND RETURN THIS FORM TO REQUESTER. |
| RI FILES SECTION | 1400 L | | | | <input type="checkbox"/> LIST REFERENCES AND SEND DOCUMENTS TO REQUESTER. |
| | | | | | <input type="checkbox"/> SEND LISTED DOCUMENTS TO REQUESTER. |
| | | | | | <input type="checkbox"/> LIST STATION SYMBOL NUMBER OF REFERENCES AND RETURN THIS FORM. |
| | | | | | <input type="checkbox"/> SEND RI ARCHIVES DOCUMENTS TO REQUESTER. |
| | | | | | <input type="checkbox"/> TELEPHONE REPLY. |
| PERSONAL DATA | | | | | |
| NAME (Last) (Type or print) JILEK, Theophil | | (First) JILEK | | (Middle) JILEK | |
| ALIASES AND SPELLING VARIATIONS JILEK | | | | TITLE emigration sponsored by International Rescue Committee | |
| DATE OF BIRTH 17 October 1892 in Czechoslovakia | | OTHER IDENTIFYING DATA JILEK | | | |
| <input type="checkbox"/> NOT IDENTIFIABLE | | | | | |
| REFERENCES | | | | | |
| 200-7-51-2244 (DST-2090) | | | | | |
| Refer to P. Hoffstad | | | | | |
| Ref: Unnumbered Referrals | | | | | |
| dated 13 May 1952 for Amembassy | | | | | |
| Paris France subject: Report of Refusal | | | | | |
| of Visa to Theophil JILEK Under the Act | | | | | |
| of Oct 16, 1948, on Amendment to the | | | | | |
| Refusal to Grant Visa | | | | | |
| S.Z. | | | | | |
| Summary: After our official Anti-Comm. Agent admitted CP membership (in Canada) from 1921 to 1928. | | | | | |

(When filled in)

| NAME CHECK AND/OR DOCUMENT REQUEST SERVICE | | | | | | DATE 15 Dec 54 | |
|--|----------|---|-----------|----------|--|-------------------|-----------|
| FROM: STC - Jane Roman - for state | | | DIVISION | | ROOM NO. | | TELEPHONE |
| TO: | ROOM NO. | DATE | | INITIALS | ACTION DESIRED (Check one) | | |
| | | RECEIVED | FORWARDED | | | | |
| RI SERVICE SECTION | 1001 L | | | | <input type="checkbox"/> LIST REFERENCE AND RETURN THIS FORM TO REQUESTER. <input type="checkbox"/> LIST REFERENCES AND SEND DOCUMENTS TO REQUESTER. <input type="checkbox"/> SEND LISTED DOCUMENTS TO REQUESTER. <input type="checkbox"/> LIST STATION SYMBOL NUMBER OF REFERENCES AND RETURN THIS FORM. <input type="checkbox"/> SEND RI ARCHIVED DOCUMENTS TO REQUESTER. <input type="checkbox"/> TELEPHONE REPLY. | | |
| RI FILES SECTION | 1400 L | | | | | | |
| | | | | | | | |
| | | | | | | | |
| | | | | | | | |
| | | | | | | | |
| PERSONAL DATA | | | | | | | |
| NAME (Last) Hungarian Refugee Bureau-located in Munich | | | | | TITLE | | |
| ALIASES AND SPELLING VARIATIONS | | | | | | | |
| DATE OF BIRTH | | OTHER IDENTIFYING DATA | | | | | |
| | | <input type="checkbox"/> NOT IDENTIFIABLE | | | | | |
| REFERENCES | | | | | | | |
| Hungarian Refugee Bureau | | Hungarian Refugee Bureau | | | Hungarian Refugee Bureau | | |
| 2007-30-51 | | 2007-30-51 | | | 2007-30-51 | | |
| (STP) NPII | | (STP) NPII | | | (STP) NPII | | |
| (1001-12) p.11 | | (1001-12) p.11 | | | (1001-12) p.11 | | |
| 29-0-1-014 NPII | | 29-0-1-014 NPII | | | 29-0-1-014 NPII | | |
| (1001-12) p.10 | | (1001-12) p.10 | | | (1001-12) p.10 | | |
| 29-0-1-014 NPII | | 29-0-1-014 NPII | | | 29-0-1-014 NPII | | |
| (1001-12) p.10 | | (1001-12) p.10 | | | (1001-12) p.10 | | |
| 29-0-1-014 NPII | | 29-0-1-014 NPII | | | 29-0-1-014 NPII | | |
| (1001-12) p.10 | | (1001-12) p.10 | | | (1001-12) p.10 | | |
| 29-0-1-014 NPII | | 29-0-1-014 NPII | | | 29-0-1-014 NPII | | |
| (1001-12) p.10 | | (1001-12) p.10 | | | (1001-12) p.10 | | |

SECRET
(When filled in)

05 DB - 31771

| | | | | | |
|--|-----------------|---|-----------|---|---|
| INSTRUCTIONS: This form will be used when requesting a search of RI indices, and/or withdrawal of listed documents from RI files. Separate forms will be used for each name submitted. No additional routing sheet is required. | | | | | |
| NAME CHECK AND/OR DOCUMENT REQUEST SERVICE | | | | | DATE 15 Dec 54 |
| FROM: St C - Jane Rann - for State | | | DIVISION | ROOM NO. | TELEPHONE |
| TO: | ROOM NO. | DATE | | INITIALS | ACTION DESIRED (Check one) |
| RI SERVICE SECTION | 1001 L | RECEIVED | FORWARDED | | <input type="checkbox"/> LIST REFERENCES AND RETURN THIS FORM TO REQUESTER. |
| | | | | | <input type="checkbox"/> LIST REFERENCES AND SEND DOCUMENTS TO REQUESTER. |
| | | | | | <input type="checkbox"/> SEND LISTED DOCUMENTS TO REQUESTER. |
| | | | | | <input type="checkbox"/> LIST STATION SYMBOL NUMBER OF REFERENCES AND RETURN THIS FORM. |
| | | | | | <input type="checkbox"/> SEND BY ARCHIVES DOCUMENTS TO REQUESTER. |
| | | | | | <input type="checkbox"/> TELEPHONE REPLY. AKB |
| PERSONAL DATA | | | | | |
| NAME (Last) | | (First) | | (Middle) | |
| (Type or print) FAUST, Marcel | | | | | |
| ALIASES AND SPELLING VARIATIONS | | | | | |
| Berlin Representative of International Rescue Committee | | | | | |
| DATE OF BIRTH | | OTHER IDENTIFYING DATA | | | |
| | | TITLE: Refer to Dept of Army CRP: CIC, Langley, Arlington JOI - S - 4524 dated 11/14/49 | | | |
| <input type="checkbox"/> NOT IDENTIFIABLE | | | | | |
| REFERENCES | | | | | |
| Faust, Marcel 6-124-3-15 EAVA 1535 N.D. | | New York - Jan Peris - 1-1943 | | ADVA - 2610 6-6-7-7610 Center of Language H. EAVA 15+2 6-124-3-721 - N.D. Vietnam Aff. of US State | |
| NY - 26-1-12-9 (#1) Foreign | | F.N. B. Guatemala 1-2 | | | |
| March - 1st Faust Peris - 1-1943 photo of Peris Spencer (Guatemala) | | See French Peris 6-6-2-3761 (C-1) 4194-1-2578 6-6-2-3701 ADVA - 7610 | | | |
| 6-6-7-76910 N.D. CIC - C 1257610 at American Consulate | | 1-4-5-1-1-1-1 Charles Charles, Webster EE/A - 14 RA 54 | | N.D. 1-4-5-1-1-1-1 1-4-5-1-1-1-1 N.D. | |
| MAVA - 7303 | | | | | |

SOURCE 500B 2888

MEMORANDUM

SUBJECT: INTERNATIONAL RESCUE COMMITTEE (formerly International Rescue and Relief Committee)

1. The files of OSO/CIA reflect the following information on the International Rescue and Relief Committee (IRRC).

2. A report in August 1947 indicates that the IRRC of 103 Park Avenue, New York City, L.H. Wood, President, was an organization actively supporting the formation of international brigades for and providing other aids to the Greek partisans who were in rebellion against the local government of Greece. Sheila STRUMSKY was the official representative of this organization in Paris where an active branch of IRRC was located. The report states further that one Dora MARTIN, also a representative of IRRC, arrived in Paris (presumably from the United States) with a sum of money to be spent on recruitment for these international brigades. While in Paris, Dora MARTIN was in contact with a M. DEMAY, frn, reportedly a prominent Belgian Communist and an honorary colonel in the International Brigades, who, allegedly, came to Paris expressly to meet her. After conversations with General JOINVILLE (real name Alfred MALLERET--Communist Party deputy from the Seine), MARTIN left for southern France to inspect formations of international brigades. She was supposed to leave for northern Italy with a representative of the Italian Communist Party sometime in late July 1947.

3. An excerpt from a report from the Military Attache, Brussels dated 10 September 1947 stated that Dora MARTIN, an American and a delegate of the IRRC, was to contact the Basque intelligence service in France. Reportedly, she was accompanied by Jose GOSALVE MONTERA, a Soviet officer, who was a special agent of the "Central Intelligence Service." In addition, MARTIN was to contact the Spanish Republican Government and the clandestine forces in Spain, especially the members of the Basque Resistance movement. On the date of the report she was believed to be in Bilbao, Spain and allegedly was in possession of false identity papers in the name of Mercedes (last name illegible, possibly GOROSTUGUI or GOROSTUGUI).

4. In June 1948 it was reported that IRRC had branch offices at via Aurora 31, Rome, Italy, telephone 45980. IRRC's American representative in Rome was listed as Mrs. Edna LIST.

5. It is suggested that a further check be made at the Federal Bureau of Investigation on subject corporation, Sheila STRUMSKY and Edna LIST.

CHARGED FROM RIB/FT

CHARGED FROM IP/FT

NOT TO BE DISSEMINATED FURTHER OR EXHIBITED
TO ANYONE WITHOUT PRIOR PERMISSION OF THE
CENTRAL INTELLIGENCE AGENCY.

SECRET CONTROL - U. S. OFFICIALS ONLY

| | | | |
|--|--|--|----------------|
| FULL NAME OF PERSON OR FIRM INTERNATIONAL RESCUE COMMITTEE (formerly Int'l Rescue & Relief Comm.) | | DATE OF BIRTH | PLACE OF BIRTH |
| ALIASES AND NICKNAMES P. 1 - Strunsky 100-2-5-164 29-0-1-64Y-R CC-2014 | | RACE | SEX |
| ADDRESS | | OCCUPATION | EMPLOYER |
| TYPE OF INFORMATION DESIRED <input type="checkbox"/> All information <input type="checkbox"/> Derogatory | | NAT. CERT. NO. | MARITAL STATUS |
| NAME OF ORGANIZATION | | HEADQUARTERS ADDRESS 62 West 45th St., NYC 19 | |
| RELTY <input checked="" type="checkbox"/> Material attached <input type="checkbox"/> No record <input type="checkbox"/> No derogatory information <input type="checkbox"/> Other | OSTENSIBLE PURPOSE NAMES OF LEADERS OR SPONSORS OR AFFILIATED ORGANIZATION L. Hollingsworth Wood - Chairman David P. Seiferheld - Treasurer Sheba Strunsky - Exec. Secretary | | |
| ADDITIONAL INFORMATION J-124-1112 Zelo-876 CD-157-10112 Case in 2256 (6/9/4) Int. Resc./Relief Committee O.C. Service Memorandum COORDINATION STAMP ANALYST [initials] FOREIGN DIVISION REVIEW FBI SEP 5 1947 TYPIST [initials] | | | |
| DATE | | | |

J

CONFIDENTIAL

ECP

ROUTING AND RECORD SHEET

7 June 1955

INSTRUCTIONS: Officer designations should be used in the "TO" column. Under each comment a line should be drawn across sheet and each comment numbered to correspond with the number in the "TO" column. Each officer should initial (check mark insufficient) before further routing. This Routing and Record Sheet may be returned to Registry.

FROM:

RI/ANALYSIS

Request

17-5-57

TELEPHONE

NO.

EGGA-230

DATE

| TO | ROOM NO. | DATE | | OFFICER'S INITIALS | TELEPHONE | COMMENTS |
|-----------|----------|-------|-------------|--------------------|-----------|-----------------------------|
| | | REC'D | PRO'D | | | |
| 1. EE/OCG | 2020 | | 22 JUN 1955 | RM | | 2. EMIGRE MATTERS - W. Gen. |
| 2. EE/FI | SH | | JUN 22 1955 | SL | | |
| 3. EE/P | JUN | | | | | |
| 4. EEN | | | | | | |
| 5. EE/C | lv | | JUN 23 | ESCH | | |
| 6. SR/3 | | | | | | |
| 7. SR/PP | | | | | | |
| 8. SE/2 | | | | | | |
| 9. SE/5 | | | | | | |
| 10. SE/1 | | | | | | |
| 11. RI/FI | 1409 | | | | | |

CHARGED FROM RID/FI

CHARGED FROM IP/FI

Copy Detached 52/4 to AC/SC-4 Board (chrsno)

CO EE/FI/6/REGULAR

X REF. FORM FILED IN: 32-7-57-N.S. 200-7-182-A.5

32 7 62

ABSTRACT INDEX

DATE 20 JUN 1955

FORM 51-10 PREVIOUS EDITIONS MAY BE USED

SECRET

CONFIDENTIAL

UNCLASSIFIED (40)

VIA: _____
(SPECIFY AIR OR SEA ROUTE)

DISPATCH NO. EGGA-230

SECRET

CLASSIFICATION

TO : Chief, EE ✓
FROM : Chief of Base, Hamburg

DATE: 7 June 1955

INFO: COM

SUBJECT: GENERAL— Operational

SPECIFIC— Report on Satellite nationals in the North German Area.

1. In 1945 the total number of refugees in West Germany amounted to 10 millions of people. By 1953 this number had been reduced to approximately 240,000, where it has remained relatively static ever since. Of this latter number, approximately 12,373 (or ca. 5 % of the total) were located in the Hamburg area. As a group, they are youthful and prolific. Approximately 12% are social cases, 50% are active and employable adults, 8% are employed by the occupation authorities and over 25% are unemployed.

2. The overall percentage of non-German refugees among the native population is .48%. In Hamburg this figure is .73% while Schleswig-Holstein with the greatest concentration in Germany has a total number of refugees including German amounting to over 30% of the entire population.

3. The national refugee groups in Hamburg as of 1 January 1953 were as follows:

| | | | |
|---------------------|------|-----------------------------|-------|
| Bulgarians | 97 | Poles (including Ukrainian) | 3952 |
| Czechs (+ Slovaks?) | 1215 | Roumainians | 470 |
| Estonians | 182 | Russians | 442 |
| Hungarians | 954 | Yugoslavs | 1020 |
| Latvians | 971 | Stateless | 2829 |
| Lithuanian | 241 | | ----- |
| | | TOTAL | 12373 |

Of this total of 12373 approximately 7000 may be considered active and employable and 5400 as non-active and unemployable. Of the 7000, 5000 are employed and 2000 unemployed. On this date they were located as follows in Hamburg:

| | |
|------------------|-------|
| In refugee camps | 2204 |
| On the economy | 10169 |
| | ----- |
| | 12373 |

It is interesting to compare the figure 2204 with the total for Hamburg refugee camps in Table A, 2189, and also with the figure in Table B, 2018 (17 February 1955) to show how static these figures are. (Table A: June 1952). Also of interest is the fact that the ratio of these in camps to those outside is generally 5:3 (Table A), while for Hamburg, the ratio is closer to 1:5. Of greatest interest to us of course are

DISTRIBUTION:

3 - EE w/atts 3-COM

w/att.

FORM NO. 51-28A
MAR. 1949

SECRET

CLASSIFICATION

RE COPY

32-7-62-1

SECRET

 ECGA-230
 Page 2
 7 June 1955

the Czechs and Poles with the largest numbers. (This is not so clearly seen in Table A as the nationalities are listed only for Greek and Roman Catholics). The Russians will be watched, though small in number. Table B proves that most of the Czechs in this area are living on the economy.

4. The groups we are interested in arrived in West Germany as follows:

| Nationality | Total in West Germany | Arrived prior to 1939 | Arrived during World War II | Arrived After 1945 |
|-------------|-----------------------|-----------------------|-----------------------------|--------------------|
| Poles | 45,000 | 6% | 47.4% | 46.6% |
| Czechs | 8,000 | 13.9% | 18 % | 68. % |
| Russians | 10,000 | 3.3% | 47.1% | 49. % |

5. The entire Hamburg population picture reflects a strong refugee group, but primarily German in character:

Hamburg population: (in 1000s)

| | | |
|--------|-------|-------|
| Native | 1,426 | 84.5% |
|--------|-------|-------|

German Refugees:

| | | |
|--------------|-----------|-------|
| Vertriebene | 150 | |
| Zugewanderte | <u>87</u> | |
| | 237 | 14.1% |

| | | |
|----------------------|------|------|
| Non-German refugees: | 12.4 | .73% |
|----------------------|------|------|

| | | |
|--------------------|------|------|
| Foreign residents: | 10.5 | .62% |
|--------------------|------|------|

6. Table C for Niedersachsen is included to show that the statistics for 1952 given in Table A still apply. The total in 1952 of non-German refugees in Land Niedersachsen was 11,746. The figure on 1 January 1955 was 11,650, three years later.

7. To show why the German authorities tend to pay less attention to the non-German refugees, the figures for German refugees for Land Niedersachsen as of 1 August 1953 are included in Table D. (See also figures in 5 above.) If one includes those Germans receiving aid for losses resulting from the war, then the figure is 142,186 in 1623 camps as opposed to 11,746 in 28 camps for the Non-Germans.

8. Thus ~~are~~ efforts should properly be directed at those agencies primarily concerned with the Non-German refugees. These are listed in Table E. Organizations involved in similar work in the United States are listed in Table F. By comparing E with F, we find a number of organizations of this nature without representation in Hamburg, and

SECRET

32-7-62 15

ESGA-230
Page 3
7 June 1955

thereby affording possible cover for our purposes. Of those organizations listed in Table E, Staples has met the representatives of 7, 10 and 12 to date.

9. A further group active among the non-German refugees is the Union of Polish Refugees in Germany, 22a, Telbert, Rhineland, Schliessfach 291. Staples has met the President and Secretary General of this organization, Kazimierz DROBNY and Witold LEWANDOWSKI, as well as the Vice Chairman of District 1 (Hamburg), Stanislaw KANCOR.

10. Very generally, we can say that our refugee in this area is a youthful Pole who arrived in Germany ca. 1945. He is unemployed or has a low-paying job, and is living on the economy with little or no chance of bettering his position here in Germany. He probably has family responsibilities. The authorities do not pay much attention to him, owing to the magnitude of the increasing German refugee problem. Nevertheless he is in contact with representatives either or both of the power blocs in Europe, each of which is attempting to win his support. He is not suited for espionage save in very low-level operations. On the other hand, he most likely would enter such work only if promised long term solutions to his present problems.

SECRET

52-762-12

| Nationality | Total | Male | Female | Employed | | Unemployed | |
|---------------|-----------|-----------|----------|-----------|----------|------------|----------|
| | | | | Persons | Persons | Persons | Persons |
| Latvians | 13 | 13 | 0 | 13 | 0 | 0 | 0 |
| Estonians | 13 | 13 | 0 | 13 | 0 | 0 | 0 |
| Lithuanians | 13 | 13 | 0 | 13 | 0 | 0 | 0 |
| Hungarians | 13 | 13 | 0 | 13 | 0 | 0 | 0 |
| Roumanians | 13 | 13 | 0 | 13 | 0 | 0 | 0 |
| Ukrainians | 13 | 13 | 0 | 13 | 0 | 0 | 0 |
| Yugoslavs | 13 | 13 | 0 | 13 | 0 | 0 | 0 |
| Czechs | 13 | 13 | 0 | 13 | 0 | 0 | 0 |
| Bulgarians | 13 | 13 | 0 | 13 | 0 | 0 | 0 |
| Miscellaneous | 13 | 13 | 0 | 13 | 0 | 0 | 0 |
| U.S.S.R. | 13 | 13 | 0 | 13 | 0 | 0 | 0 |
| White Ruthen. | 13 | 13 | 0 | 13 | 0 | 0 | 0 |
| Stateless | 13 | 13 | 0 | 13 | 0 | 0 | 0 |
| Undetermined | 13 | 13 | 0 | 13 | 0 | 0 | 0 |
| Germans i. c. | 13 | 13 | 0 | 13 | 0 | 0 | 0 |
| Total | 13 | 13 | 0 | 13 | 0 | 0 | 0 |

TABLE 73

SECRET

17 JUL 1957

Korean DP's Living in Camps in the Hamburg Area

broken down by nationality

| | |
|--------------|-----|
| Polish | 525 |
| Latvians | 460 |
| Lithuanians | 79 |
| Russians | 117 |
| Ukrainians | 424 |
| Yugoslavians | 134 |
| Estonians | 49 |
| Czechs | 26 |
| Hungarians | 11 |
| Romanians | 9 |
| Bulgarians | 3 |
| others | 111 |

2 018

SECRET

32-9-62-15

TABLE C

Numbers of German Displaced Persons
accommodated in the various camps of the Land
Hessen-Nassau
(as of 1st January 1945)

| | |
|---------------------------------------|------|
| Hannover, Strahlenburger Kuehle | 254 |
| Hannover - Bockfeld | 740 |
| Hannover - Saecker | 210 |
| Hannover - Buchholz | 410 |
| Diepholz | 285 |
| Willemsheim/Gallwitzhausen | 610 |
| Hannover-Groenendonk, Huesenbueschen | 188 |
| Goettingen (Goerth-Hausen) | 121 |
| Ostfriesen, Hars | 241 |
| Wittmann/Landwehrle Harburg | 274 |
| Waltershausen/Mr. Soltau | 469 |
| Gerrel/Mr. Soltau | 319 |
| Lingen/Mrs | 356 |
| Sanderf/Landwehrle Braunschweig | 659 |
| Mars/Kreis Wittmund | 291 |
| Braunschweig/Breitener Strasse | 1957 |
| Braunschweig/Mr. Heinekestr. | 677 |
| Marienthal/Mr. Feinhardt | 461 |
| Mahndorf/del Goslar | 72 |
| Gumstede/Oldenburg | 604 |
| Oldenburg, Lager Sandplatz | 206 |
| Oldenburg/Lager Unternberg | 105 |
| Oldenburg/Lager Almschloesser Strasse | 113 |
| Friedrichshof, Mr. Varol | 580 |
| Wohnen, Ammerland | 350 |
| Altensiefen im Varol | 870 |

11570

SECRET

32-7-62-15

Der Reichsausschuss für die
Fluchtvermittlung, Flüchtlings-
und Kriegswirtschaftsgeschäfte

Hannover, 1st March 1954

Akt 18/2 Akt -22 75 01

SECRET

LIST OF CAMPS WHEREAS SEX

as of 1st August 1953

Total Compilation

TABLE D

| Statist Landkreis Regierungs- oder Verwaltungsbezirk | Refugee camps with more than 20 persons (inclusive camps in which 'Hilfsaufnahmehilfsgepflegter' are accommodated) | | | |
|---|---|---|------------------------|---|
| | Total | | amongst them NPH camps | |
| | number of camps | number of persons accommodated therein | number of camps | number of persons accommodated therein |
| Hannover - Stadt | 3 | 1,270 | 1 | 40 |
| Hannover - Stadt | 12 | 4,100 | 3 | 1,182 |
| Grafschaft Diepholz | 20 | 888 | 19 | 854 |
| Grafschaft Hoya | 29 | 1,144 | 26 | 1,226 |
| Grafschaft Schaumburg | 3 | 107 | 1 | 32 |
| Hannover - Pyramont | 2 | 86 | 2 | 7 |
| Hannover - 'Land' | 39 | 1,426 | 17 | 2,120 |
| Neustadt a. Ruhe | 22 | 1,051 | 11 | 1,015 |
| Hildesheim / Göttinger | 38 | 2,331 | 21 | 1,587 |
| Schaumburg - Lippe | 16 | 858 | 14 | 750 |
| Springe | 11 | 84 | 5 | 410 |
| Reg. Bezirk Hannover | 235 | 10,145 | 121 | 9,316 |
| Göttingen - Stadt | - | - | - | - |
| Hildesheim - Stadt | 5 | 48 | 3 | 231 |
| Alfeld | - | - | - | - |
| Lohrstedt | 7 | 275 | 5 | 736 |
| Einbeck | 11 | 711 | 7 | 350 |
| Göttingen - Land | 3 | 109 | - | - |
| Hildesheim - Martenberg | 13 | 535 | 5 | 296 |
| Helmstedt | 10 | 51 | 5 | 327 |
| Hannover | - | - | - | - |
| Hannover | 13 | 1,000 | 10 | 122 |
| Hannover (Land) | 27 | 1,050 | 10 | 1,000 |
| Leine | 22 | 1,019 | 5 | 317 |
| Salzgitter | 1 | 13 | - | - |
| Reg. Bezirk Hildesheim | 109 | 5,111 | 38 | 3,854 |

SECRET

32-7-62-15

| Reg. Bezirk Lüneburg | | Reg. Bezirk Stade | | Reg. Bezirk Osnabrueck | | Reg. Bezirk Aurich | |
|-------------------------------|---|--------------------|---|------------------------|---|--------------------|---|
| Number of camps | Number of persons accommodated there in camps | Number of camps | Number of persons accommodated there in camps | Number of camps | Number of persons accommodated there in camps | Number of camps | Number of persons accommodated there in camps |
| Celle - Stadt | 12 | 1,339 | 1 | 26 | | | |
| Lüneburg - Stadt | 3 | 227 | 2 | 73 | | | |
| Walsburg - Stadt | 10 | 3,455 | - | - | | | |
| Burgdorf | 21 | 1,700 | - | - | | | |
| Celle - Land | 42 | 3,130 | 6 | 425 | | | |
| Fallingb. ostel | 20 | 3,008 | 2 | 461 | | | |
| Gifhorn | 25 | 1,100 | 10 | 837 | | | |
| Harburg | 10 | 322 | - | - | | | |
| Leuchow - Dönnenberg | 12 | 680 | 2 | 379 | | | |
| Lüneburg - Land | 9 | 1,704 | - | - | | | |
| Soltan | 24 | 4,000 | 9 | 1,877 | | | |
| W. Lizen | 15 | 1,000 | - | 900 | | | |
| Reg. Bezirk Lüneburg | 202 | 24,000 | 31 | 4,737 | | | |
| Ortswen - Stadt | 17 | 1,544 | 12 | 1,255 | | | |
| Fredericksoerde | 59 | 3,154 | 15 | 2,761 | | | |
| Land Hadeln | 25 | 1,078 | 11 | 1,055 | | | |
| Osterholz | 25 | 3,118 | 10 | 1,518 | | | |
| Rosenburg | 12 | 1,047 | 5 | 819 | | | |
| Stade | 58 | 5,369 | 50 | 5,074 | | | |
| Vörden | 5 | 284 | - | - | | | |
| Wesermünde - Land | 14 | 1,317 | 15 | 1,293 | | | |
| Reg. Bezirk Stade | 212 | 17,857 | 140 | 13,778 | | | |
| Osnabrueck - Stadt | 14 | 758 | 10 | 261 | | | |
| Auenhorst - Huermeling | 19 | 320 | 10 | 620 | | | |
| Bersenbrueck | 53 | 1,285 | 42 | 1,400 | | | |
| Grafschaft Bentheim | 27 | 3,543 | 15 | 1,225 | | | |
| Lingen | 54 | 2,030 | 45 | 1,529 | | | |
| Meile | 9 | 471 | 8 | 616 | | | |
| Neppon | 21 | 1,201 | 19 | 504 | | | |
| Osnabrueck - Land | 35 | 1,803 | 7 | 233 | | | |
| Wittlage | 12 | 610 | 10 | 550 | | | |
| Reg. Bezirk Osnabrueck | 244 | 13,503 | 153 | 8,043 | | | |
| Baden - Stadt | 16 | 2,765 | 8 | 1,599 | | | |
| Aurich | 25 | 1,722 | 18 | 1,395 | | | |
| Leer | 19 | 2,471 | 5 | 1,743 | | | |
| Norden | 39 | 4,740 | 25 | 3,303 | | | |
| Wittmund | 33 | 3,165 | 10 | 2,404 | | | |
| Reg. Bezirk Aurich | 152 | 14,563 | 76 | 9,734 | | | |

SECRET

2) In addition 131 refugees from the Dr. Bhabha Foundation.

32-7-62-13

| Standort Landkreis Regierungs- oder Verwaltungsbezirk | Refugee camps with more than 20 persons (inclusive camps in which Displaced Persons are accommodated) | | | |
|--|--|---|------------------------|---|
| | Total | | amongst them KRM camps | |
| | number of camps | number of persons accommodated therein | number of camps | number of persons accommodated therein |
| Braunschweig - Stadt | 32 | 4,625 | 9 | 2,617 |
| Goslar - Stadt | 5 | 529 | - | - |
| Salzgitter - Stadt | 44 | 7,190 | 21 | 6,048 |
| Blankenburg (Rest) | 6 | 140 | - | - |
| Braunschweig - Land | 8 | 340 | 5 | 250 |
| Gandersheim | 3 | 886 | 2 | 234 |
| Goslar - Land | 4 | 684 | 3 | 516 |
| Helldorf | 12 | 1,812 | 1 | 36 |
| Wolfenbüttel | 9 | 1,015 | 3 | 592 |
| Verw. Bez. Braunschweig | 128 | 17,132 | 44 | 10,255 |
| Delmenhorst - Stadt | 13 | 2,388 | 10 | 1,858 |
| Oldenburg - Stadt | 11 | 3,025 | 7 | 965 |
| Wilhelmsbaven - Stadt | 25 | 3,344 | 8 | 2,059 |
| Aurich | 54 | 3,074 | 49 | 2,657 |
| Oldenburg | 40 | 1,891 | 32 | 1,594 |
| Friesland | 77 | 1,701 | 66 | 1,450 |
| Oldenburg - Land | 47 | 2,491 | 41 | 2,514 |
| Vechta | 34 | 1,319 | 32 | 2,124 |
| Wesermündung | 48 | 1,425 | 30 | 2,343 |
| Verw. Bez. Oldenburg | 351 | 30,441 | 275 | 20,966 |

Total Breakdown by Regierungsbezirk or Verwaltungsbezirk

| | | | | |
|---------------------------|--------------|----------------|------------|---------------|
| Reg. Bez. Hannover | 205 | 15,345 | 124 | 9,516 |
| • • • Hildesheim | 102 | 4,530 | 38 | 2,844 |
| • • • Lüneburg | 203 | 23,059 | 36 | 4,787 |
| • • • Stade | 112 | 17,357 | 100 | 13,778 |
| • • • Garbsen | 24 | 13,107 | 140 | 8,015 |
| • • • Aurich | 152 | 14,445 | 91 | 9,784 |
| Verw. Bez. Braunschweig | 128 | 17,132 | 44 | 10,255 |
| • • • Oldenburg | 351 | 30,441 | 275 | 20,966 |
| Land Niedersachsen | 1,423 | 112,187 | 933 | 79,975 |

32-112-13

TABLE E

- (1) Hebrew Immigrant Aid Society
Rothenbaumchaussée 38 Hamburg, W. Ger.
 (Also known as United HIAS Service Inc.)
 Representative: Mrs. Ruth ~~Boehm~~ Boehm. Employs also one (fmr) FINGERN
orig. W. Ger.
- (2) World Council of Churches
Abtel. strasse 15 Hamburg, W. Ger.
Fluechtlingslager Lesum Bremen
 Representatives: Arthur ~~S.~~ ILDE
 Donald ~~ANDERSON~~ ANDERSON
- (3) National Catholic Welfare Conference
Gr. Allee 41 Hamburg, W. Ger.
Fluechtlingslager Lesum Bremen
 Representatives: Jerome ~~J.~~ EDGE
 Reginald ~~POLLARIS~~ POLLARIS
- (4) St. Raphael's Verein
Gr. Allee 41 Hamburg
 Representative: (Father) Friedrich Froehling, General Secretary
Altefelder Str. 23 Hamburg, W. Ger.
- (5) Lutheran World Federation
Evangelisch-Lutherische Auswanderungsmission
Hautenbergstrasse 11 Hamburg, W. Ger.
 Representative: Karl FEDDERN
- (6) Polstoy Foundation Inc.
Abtelstrasse 15 Hamburg, W. Ger.
 Representative: Mrs. GUERARD (wife also employed as officer and sec'y)
- (7) Intergovernmental Committee for European Migration (ICEM)
Admiralitätsstrasse 46 Hamburg, W. Ger.
 Representative: Jean Schiltz, Belgian
Harvestehuderweg 96 Hamburg, W. Ger.
 ICEM Representative in U. S. Consulate, Hamburg:
(Frau) Ingeborg Schade
Hamburg, Posteltoeweg 4, W. Ger.

32-7-62-15

TABLE "B" (Continued)

- (8) ~~American Polish War Relief~~
~~Adress: Martenstrasse 12 III Hamburg, Ger.~~
~~Representative: (fnu) CHSOLA~~
- (9) ~~American Fund for Czechoslovak Refugees Inc.~~
~~Adress: Drehbahn 30 A Hamburg, Ger.~~
~~Representative: Michael J. HOKKY~~
~~Adress: Mapp. Strasse 6 Hamburg, 1. Ger.~~
- (10) ~~United Ukrainian American Relief Committee (UUARC)~~
~~Adress: Sternstrasse 31 Hamburg, Ger.~~
~~Representative: Julian MORNIJ~~
~~Adress: 1. Ger.~~
- (11) ~~Hilfswerk der evangelischen Kirche in Deutschland~~
~~Katharinenkirchhof, Katharinenkirche, Hamburg~~
- (12) ~~United States Escape Program (USEP)~~
~~Representative: Walter HUNDEL~~
~~Adress: c/o American Consulate General, Hamburg, 1. Ger.~~

55000

[illegible]

CONFIDENTIAL

INTERNATIONAL RESCUE & RELIEF COMMITTEE
GERMAN BRANCH

Director - Mrs. Louis Fischer

Report on Russian Refugees & Escapes

In Western Germany and Austria today there are thousands of Soviet nationals who either succeeded in escaping the attention of the M.V.D. at the end of the war or else had made their way through the Iron Curtain since that time. Many of these are persons of the highest caliber, some of international reputation. They ask nothing more of the democracies than the opportunity to offer their services in the struggle against Soviet totalitarianism.

Unfortunately there exists among these refugees a wide-spread fear of detection by local communists or M.V.D. agents. Because of I.R.C.'s long established reputation as an organization upon which anti-totalitarian refugees may rely, many refugees who had such hesitations about approaching the occupation authorities, have come to I.R.C. to ask its assistance.

The paragraphs that follow briefly describe the cases of four typical Soviet refugees.

VLADIMIR BRAILOWSKY

Vladimir Brailowsky was one of the Soviet Union's foremost physicists. He was associated with the nuclear laboratory of the Physical Technical Institute at Kharkov from 1932 to 1942, and for the last two years of his association he was the Senior Scientific Worker of the Institute. From 1935 to 1941, he was also chief of the Physics Department of the Institute of Medical Research. He is the author of a number of works on nuclear physics, in Russian and French.

Deported to Germany in 1943, he worked as a slave laborer until the liberation. Although he was one of the men the Soviets were most anxious to recover, he refused to return and succeeded in eluding the M.V.D. agents.

PAUL LYSENKO

Dr. Lyssenko is the brother of the famous Soviet academician of the same name. A chemist of national repute in the Soviet Union, Lyssenko was on the staff of the Scientific Experimental Institute in Kharkov from 1932 to 1942 and is the author of over thirty scientific works in the field of coke chemistry. Deported to Germany as a slave-laborer in 1942, he and his wife refused to return to Russia when the war was over, even though they could have enjoyed positions of high importance there. Despite the many restrictions and hardships that he encountered as a D.P., he worked out a novel method for the extraction of syrup and alcohol from chestnuts.

and obtained permission to open a small factory. The quality of his products has been highly commended by competent quarters. Dr. Lyssenko has also developed and tested a method which, he reports, could result in the utilization of 40-50% of the currently unused by-products of the American coke industry.

MR. KARPENKO

Mr. Karpenko is a Ukrainian civil engineer who is at present employed as an instructor at the Garmisch Intelligence School of C.I.C. In addition to being a qualified engineer he has taken a degree in Philology and he has also worked as a miniaturist and as the art director of the Toy Factory. In the Soviet Union, due to the fact that he belonged to a "socially alien class" he was deprived of his electoral rights and, therefore, did not serve in the army. He was forcibly evacuated by the Germans in 1944. His application for visa has been backed by C.I.C.

GREGORY PODOLAK

Professor Podolak is a Ukrainian writer and literary critic of note who has spent time in both Bolshevik and Nazi prisons. In 1927 - '28 he was a member of the editorial staff of the important Ukrainian magazine VAPOLITE, which had concentrated around it a strong literary humanistic movement. The group enjoyed only a brief period of relative freedom, until it was ruthlessly destroyed by the deportation or execution of all its leading members. The movement experienced a resurgence during the war and fought against the Nazis on the one hand and the Stalinists on the other, suffering terrible persecution from both, losing many of its members through torture or suicide.

Professor Podolak was deported to Germany as a slave laborer in 1943. In a note written about himself he said, "By profession I am, 1) a weaver, 2) a vegetable gardener, 3) a housecleaner, dishwasher, janitor, and unskilled laborer." He has been highly recommended by David Dallin and approved by C.I.C.

Here are men who not only are extremely capable in specialized fields but -- what is more important -- who can vastly expand our understanding of the Soviet Union and the Soviet mentality. They are men who have a great contribution to make to the western democracies and who are more than eager to serve them. But so far they have been probably less favored than any other group of refugees. For the most part they continue to lead a difficult and precarious existence, continually hunted by Soviet agents. Kidnappings, "suicides", disappearances, etc., occur constantly and such acts are often assisted by local communist organizations.

Where government agencies are frequently unable to act, a private agency unencumbered by government red tape, is in a position to do much. The IFRC believes that it is particularly qualified to deal with this problem because of its long experience in assisting anti-totalitarian refugees and because of the very careful selection of its field staff. In the case of the

14-00000

3.

Soviet refugees at present in Europe, both humanity and national self-interest dictate that this assistance be given as soon as possible. In concrete terms this means in the first place, providing these refugees with food and clothing and medical care and counsel; in the second place, it means providing them with haven in the United States or one of the other western democracies.

WASH-REG-INT 152

)X002-712

12 July 1944

MEMORANDUM

For: SAINT, Washington - 1H/125 and 1H/101

From: AH/COL

Subject: Leon Phillip DELLENBERG (or DELLENBERG),

1. Subject arrived in Turkey on 8 June 1944 and is staying at the Park Hotel.
2. Subject is a private American citizen representing the "International Rescue and Relief Committee" which, we understand, is engaged in "rescuing" intellectuals from Europe.
3. It has been reported reliably that subject has engaged in discussions of his "work" and his relationships with certain Turks who are not in the government, in a loud tone of voice in the Park Hotel within earshot of German residents. Subject stated that everyone knew that the present Turkish Government was bad and that the good elements were just waiting to form their own government.
4. In view of the fact that such indiscretions are damaging to Americans and American policy in Turkey; request that you investigate background of this man and inform us. Should further indiscretions come to our attention, we will report them and request that you take the matter up directly with his own organization or with the State Department.

Distribution: SAINT WASHINGTON.

1-0-1-1-1-1
 The att...
 in...
 upon...

11 2 20 44 43
 220011 14 000000 20

International Rescue and Relief Committee
Incorporated

103 PARK AVENUE, NEW YORK 17, N. Y.

LExington 2-7916

January 30, 1945

Honorary Chairman
Charles A. Beard

Chairman
Frank Kingdon

Vice-Chairmen
Freda Kirchway
Sterling D. Spero
Ingrid Warburg
L. Hollingsworth Wood

Treasurer
David F. Seiferheld

Executive Secretary
Sheba Strunsky

National Committee
Roger Baldwin
Paul F. Brissenden
Stuart Chase
George S. Counts
Frank Crowninshield
Margaret De Silver
John Dewey
Lewis Gennett
Harry Gideonse
James G. Heller
John Haynes Holmes
William H. Kilpatrick
Wesley C. Mitchell
Reinhold Niebuhr
William Allen Neilson
John Dos Passos
Cecilia Rosovsky
Abba Hillel Silver
Upton Sinclair
Dorothy Thompson
Oswald G. Villard

Mr. Earl Brennan
Main P.C. Box 1929
Washington 13, D.C.

Dear Mr. Brennan:

Since we received no reply to the message we asked you to transmit to Italy for us some time ago, I have taken the liberty to enclose another message which I ask you to transmit for us if possible.

Thanking you in advance for your kind cooperation, I am,

Very sincerely yours,

Sheba Strunsky
Sheba Strunsky
Executive Secretary

SS/ir
Enc.

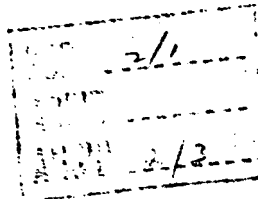

International Rescue and Relief Committee
Incorporated

103 PARK AVENUE, NEW YORK 17, N. Y.

LExington 2-7916

Honorary Chairman
Charles A. Beard

Chairman
Frank Kingdon

Vice-Chairmen
Freda Kirchwey
Sterling D. Spero
Ingrid Werburg
L. Hollingsworth Wood

Treasurer
David F. Seiferheld

Executive Secretary
Sheba Strunsky

National Committee
Roger Baldwin
Paul F. Brissenden
Stuart Chase
George S. Counts
Frank Crowninshield
Margaret De Silver
John Dewey
Lewis Gannett
Harry Gideonse
James G. Heller
John Haynes Holmes
William H. Kilpatrick
Wesley C. Mitchell
Reinhold Niebuhr
William Allen Neilson
John Dos Passos
Cecilia Razovsky
Abba Hillel Silver
Upton Sinclair
Dorothy Thompson
Oswald G. Villard

November 27, 1944

Mr. Earl Brennan
Main P.O. Box 1929
Washington 13, D.C.

Dear Mr. Brennan:

Will you kindly transmit
the enclosed message to Mr. Montana.

Very sincerely yours,

Sheba Strunsky

Sheba Strunsky
Executive Secretary

SS/1r
Enc.

*Not sent because of
Jas. no return.*

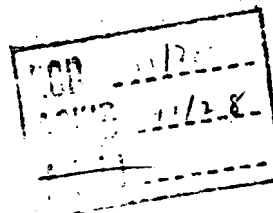

November 27, 1944

MR. VANNI BUSCEMI MONTANA

SENT LUSSU FIFTYTHOUSAND DOLLARS ORDINARY MAIL
HOPE IT WILL BE POSSIBLE CABLE ADDITIONAL FIVE
EARLY DECOR STOP DENMEN YOUR ENROUTE TO
ITALY STOP CABLE US ON NON-ITALIAN REFUGEE
CONDITIONS ITALY AND WHEN YOU PLAN TO LEAVE

SHERA STRUMSKY

MONTANA

See Zerrone for Censorship
Intercept comments.

The following is a list of the names of the persons who have been arrested in the State of Montana, since the beginning of the year 1917, on charges of violation of the Espionage Laws of the United States. The names are given in alphabetical order, and the charges are given in full. The names of the persons who have been arrested on charges of violation of the Espionage Laws of the United States, since the beginning of the year 1917, are given in alphabetical order, and the charges are given in full. The names of the persons who have been arrested on charges of violation of the Espionage Laws of the United States, since the beginning of the year 1917, are given in alphabetical order, and the charges are given in full.

ALFRED J. ZERRONE, Editor, "The Montana Standard," Great Falls, Montana, was arrested on June 1, 1917, on charges of violation of the Espionage Laws of the United States. He was charged with having published and distributed certain articles in his paper, which were alleged to contain information of a confidential nature, and to have been obtained from a source of information who was a member of the United States Army.

[illegible]

"International Rescue and Relief Committee"

Italian Branch - Rome - via Aurora 31

Rome, 1 March 1945

Mr. FRANK KILGOM, Mrs. SIMBA STRUGKY

We have received the sum of \$10,000 on 14 January 1945. It is a month and two weeks, therefore, that our office is operating.

We have not been able to confirm the receipt of said sum by radiogram because of the difficulties encountered at present in Italy in making use of such means of communication.

We have carried out your instructions relative to the names you sent us by radiogram in January and February. Simon Bachauer was not found at the address given. We are awaiting further clarification on the matter.

The clothes which you mentioned in your first radiogram have not reached us as yet. Please inform us as to the date they were shipped.

We hope to send you a report on our activities by the end of this month.

In the future, instead of sending money or instructions to Via Aurora 43 you should address directly to our offices at Via Aurora 31.

Cordially,

s/M. Matteotti

1. The first part of the document is a list of the names of the persons who were present at the meeting.

2. The second part of the document is a list of the names of the persons who were present at the meeting.

3. The third part of the document is a list of the names of the persons who were present at the meeting.

4. The fourth part of the document is a list of the names of the persons who were present at the meeting.

5. The fifth part of the document is a list of the names of the persons who were present at the meeting.

6. The sixth part of the document is a list of the names of the persons who were present at the meeting.

7. The seventh part of the document is a list of the names of the persons who were present at the meeting.

8. The eighth part of the document is a list of the names of the persons who were present at the meeting.

9. The ninth part of the document is a list of the names of the persons who were present at the meeting.

10. The tenth part of the document is a list of the names of the persons who were present at the meeting.

March 20, 1945

Mrs. Sheba Strunsky
Executive Secretary
International Rescue and Relief Committee
103 Park Avenue
New York, New York

My dear Mrs. Strunsky:

I have just received from my Chief Deputy in Italy the attached communication addressed to the International Rescue and Relief Committee which, I am informed by my Deputy, is from Matteo Matteotti. I presume this communication is in reply to one which we forwarded on your behalf a number of weeks ago.

Very sincerely yours,

Earl Brennan
Earl Brennan

Attachment: Letter, as described above

cc

May 7th, 1942.

1) New Beginners.

The German Social Democracy had been bankrupt for years before Hitler's accession to power. His appointment to the chancellorship of the Reich by the senile President von Hindenburg was simply the official recognition of a fact generally known for some time.

Two main reasons brought about the breakdown of the Social Democratic Party. First, the spiritual and tactical weakness of the once proud militant party of August Bebel and Wilhelm Liebknecht. Secondly, the treacherous tactics of the Moscow-directed Communist Party which, through its flirtation and active cooperation with the National Socialist Party, expected to fall heir to whatever would be left of the Social Democracy. It is history now that Hitler harvested the fruit of Moscow's va banque policy.

In the fall of 1933 a pamphlet "New Beginning - Fascism or Socialism" was published in Karlsbad, Czechoslovakia. Its author "Hiles" condemned the German Social Democratic Party and particularly its leadership severely, demanding a sharp turn to the Left if Socialism should survive this crisis.

Several months before Hitler's coming to power certain Leftists within the Social Democratic Party had met secretly in Berlin, organizing a group which was to gain recruits in the more important cities and industrial districts for a Left Wing of the Social Democratic Party. It was the intention of these New Beginners, as they called themselves, to work within the framework of the old party, trying to force a more

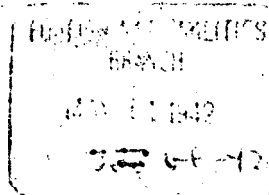

11-9-6
4.11
4.2
4.14

1934

11-9-6
4.11
4.2
4.14

2) New Beginners.

radical policy on the S.D.P.

The Manifesto of the New Beginners group contained, what it called the central thought of the movement. We find it reproduced in the Miles pamphlet:

"..Marxism alone is the key to the Socialist transformation of the world," it read. "The Socialism that is to come will be nothing if not Marxist...It is not the Marxism of the Socialist parties that has failed; it is rather the Socialist parties that have failed because they have not been Marxist enough. The more firmly the Socialist parties base their theory and practice on Marxism, the more easily, the more rapidly and the more certainly will they accomplish the great tasks which history has laid on them.."

Eighteen months before the organization of the New Beginners, another Social Democratic secession had taken place - the Sozialistische Arbeiter-Partei (Socialist Labor Party). This party placed the same emphasis on Marxism as being the life blood of Socialist practice. But the S.L.P. had failed miserably. Marxism did not save the New Beginning groups either. They both remained anemic plants, unable to live and still less able to die.

"Miles", the author of the first New Beginners pamphlet, ^{Paul Weyland} was Dr. Karl Frank who had served as lieutenant in an Austrian artillery regiment during the World War. From the army he went straight to Munich, participated in the Bavarian Soviet government and from there to Berlin, where he joined the Spartakus Bund and a few months later became a charter member

3) New Beginners.

of the Communist Party of Germany.

Here he advanced quickly. The German Communist Party had few intellectuals in its ranks and Frank, who had been writing in the Wiener "Arbeiter-Zeitung" before he joined the army became almost immediately a member of the staff of the "Rote Fahne", the official party organ. In 1924 he was appointed editor of the "Rote Fahne" and was regarded as the confidential man of the Comintern, the executive body of the Communist International. He remained with the Communist Party until the beginning of 1931, left it to join the (Right Wing) Brandler-Thalheimer Communist opposition group, and went from there into the Social Democratic Party, where he was responsible for the organization of the New Beginners groups. People who are familiar with the inner workings of the Comintern and who have known Frank since 1919 insist that he always has been employed by the Communist International, that he was also a G.P.U. man. They also insist that he is still in the employ of the inner circle of the Communist International.

I met him first in Vienna in October 1933, when he called me up at my hotel and expressed the wish to discuss important party matters with me. He came to me under the name of G. Mueller, and we discussed the organizational possibilities of the "New Beginning". He promised to send me material to New York which some time later enabled me to write an article on the new movement for the New Republic, which was published there in July, 1934.

Later I met him on and off in New York on his trips to

4) New Beginners.

collect funds for his group and for underground work in Germany. With the aid of the League for Industrial Democracy^{2.4} and its Secretary, Mrs. Mary Fox (at whose apartment he lived), who introduced him to the large circle of well-to-do unattached ladies here (Frank is a great ladies' man) he collected relatively large sums. These ladies, all anxious to "do something for the cause" arranged dozens of luncheons and suppers for him and he could truthfully boast of his great success.

There have been all sorts of accusations against him for alleged misuse of these funds, for the lack of control and audit of these funds, etc. (by an M.P. of the British Labor Party, by the Jewish Daily Forward^{3.1} and the Neue Volkszeitung^{3.1}, etc. etc., but his friends here -- Professor Reinhold Niebuhr^{1.6} and other leading members of the League for Industrial Democracy stood and stand by him and vouch for his intellectual and physical integrity. As far as I know, his group does not control any, not even a small, organization in Germany and recent newcomers from Europe assure me that there never was any group worth mentioning connected with the Frank organization which did underground work. They say that Dr. Frank -- who lives in the United States under the name of Paul Hagen -- and the stories he tells at private and semi-public meetings, are 90% bluff.

^{3.2}
The "Inside Germany" reports which are issued in Dr. Niebuhr's name, are edited by Dr. Frank. I was present at a

5) New Beginners.

dinner of Dr. Niebuhr's group last winter in support of "Inside Germany" at which he was eulogized as the man who is responsible "for the existence of a net of radical underground organizations in the Third Reich which finally will be the lever to overthrow Nazi tyranny". This and similar twaddle has been circulated all over the United States and there are many who really believe it. That Dr. Niebuhr should be so easily taken in passes my comprehension. That he knowingly makes use of a "false alarm" I am most reluctant to believe.

More recently Frank-Hagen has been helpful in bringing in Stalinists into the United States and keeping anti-Stalinist radicals out. This has been made possible by his close association with ^{Suppl 1.6} Miss Warburg (now Mrs. Spinelli) and his cooperation with her work for the "Emergency Rescue Committee", ^{2.10 Committee} nominally directed by Dr. Frank Kingdon. This organization was merged recently with the "International Relief Organization", ^{1.6} directed by Miss Strunsky, as the "International Rescue Relief ^{2.10 Committee} Committee". Several such cases have come to my attention and they strengthen the opinion of those who know that he is still working for the Comintern or for some one of its sub-divisions. One former Communist who held a very prominent position in the European Communist movement holds to the firm conviction that all of Frank's party wanderings inside and outside of the Communist Party were under direct orders from "above". Whether this is true or not, I, of course, can only speculate. That sort of thing defies proof.

14-00000

SECRET

D. C. Poole

May 12, 1942

The Honorable Allen W. Dulles

GE-92

No doubt your files contain material relating to the German leftist group in New York called Newes Beginners, or sometimes the New Beginners; also with respect to the leader of this group, Paul Hagen, alias Earl Frank.

The attached memorandum on the New Beginners has just been received by us from a collaborator who was formerly a member of the Communist Party and is believed to be, on the whole, well-informed with respect to the matters on which he writes in this memorandum.

Your attention is particularly invited to the contact which Paul Hagen appears to have with Dr. Frank Kingdon's Emergency Rescue Committee. According to my recollection, Mrs. Eva Pfister is active in the work of this Committee. I remember once asking Mrs. Pfister about her relationship to the Newes Beginners, and I do not remember that I had any very satisfactory answer.

INITIALS - D.C.F.

DCP/cpc

Fulle
S.C.P. F.A.B.

NE/ISR

4/27

International Rescue Committee, Inc.
386 Park Ave. S., New York 10016

Report on the Russian Refugee Emergency in
Rome, 21 Feb 74 (filed 4135.5)

ref attached

INTERNATIONAL
 RESCUE
 COMMITTEE, INC.
 CHAIRMAN: JACQUES H. HANCOCK

IRC

FOUNDED 1933

355 PARK AVENUE SOUTH • NEW YORK, NEW YORK 10015 • 679-0310

OFFICES

Ames, Hamburg, Hong Kong, Madrid, Mexico City, Montreal, Munich, Nuremberg, Paris, Rome, Saigon, San Juan, Stockholm, Tanzania, Trieste, Vienna

REPORT ON THE RUSSIAN REFUGEE EMERGENCY IN ROME

1. In compliance with a directive of IRC's Executive Committee I spent the week of January 21 through January 25 in Rome in order to assist our Rome office in overcoming the complex organizational difficulties created by the sudden appearance of 200 Russian Jews from Israel who, during the first ten days of January, had applied for help and resettlement services. With this mass intake, as it were, our Russian caseload in Italy -- including a handful of non-Jewish emigres and a dozen or so mixed families who had come to Rome from Vienna -- had shot up to 605 people belonging to 232 family units. This was the overall registration figure by the middle of January.

The problem had its origin in the September 9 decision of the United HIAS Service and the Joint Distribution Committee not to provide further financial aid and resettlement to Russians arriving in Rome from Israel. When HIAS-Rome was unable to accept them, they turned to IRC. We could not turn them down. Somebody had to help them.

Prior to the year-end influx, 92 Russian Jewish refugees processed by our Rome office had left for the United States or, in a very few instances, for other destinations. For a minority of them, resettlement in the United States was handled by ourselves with the backing of the ACJ Philanthropic Fund. The vast majority, however, were accepted by local Jewish Family Services and the New York Association for New Americans (NYANA) through the good offices of HIAS-New York.

2. The chaotic situation brought about by the pressure of a large and compact group of refugees almost broke the back of our small staff and disrupted our limited facilities in Rome. As a rule, refugees are placed in refugee camps in Italy, and our headquarters set-up, consisting of only three people operating out of a three-room office, was utterly inadequate to cope with 80 to 100 people who presented themselves each day with a myriad of individual needs. Threatened with eviction, we rented space in one of the boarding houses open to refugees. But these premises had to be vacated when masses of people blocked the street and the stairways of the building where our workers were trying to listen to their requests. Temporary quarters were found in the hostel of the Salvation Army. When we were asked to leave the hostel, we moved, on January 22, to a hall beside the main railroad station

of Rome which is used by the Migration Department of the Italian Ministry of Labor for the processing of Italian workers signed up for employment schemes abroad, and by the Intergovernmental Committee for European Migration (ICEM) as a collection point whenever there is an ICEM flight. As of February 21 we are still working out of this area, unsuitable as it is, since more permanent and more suitable space could not be located. It is uncertain how long we will be permitted to remain there.

3. ^XGarret Ackerson, our European Director, ^XGaynor Jacobson, the Executive Vice President of HIAS, and also the Director of the HIAS-Geneva office came to Rome while I was there. It was Garret Ackerson who had alerted us to the untenable conditions he had witnessed in Rome during his previous visit and to the unconscionable burden we had placed on our representatives, ^XRade and ^XViolet Korach, whose sterling performance was a bright chapter in what otherwise is a disturbing story.

The IRC staff was expanded to seven people during my stay in Italy. Unrelated to my presence was another development which enabled us to bring a modicum of order into the chaos that had prevailed during the first two weeks of January -- the unexpected stop in the flow of newcomers which occurred on January 17. On that day we learned that Italy had ceased issuing visas to Russians trying to leave Israel. Instead, all applicants were told that their requests would be referred to the Ministry of Foreign Affairs. As of the writing of this report, only about a dozen new cases have reached Italy. We have not been informed of the selection criteria, if any, which led to the issuance of their visas by the Italian Consulate in Israel. In any event, by the middle of February our overall Russian caseload had risen from 600 to about 620, of whom about 170 had left for the United States or, some, for other places. This means that as of now roughly 450 are being taken care of by IRC-Rome. All but about 100 of them appear to be eligible for admission to the United States and, hopefully, will come here soon.

4. The matter of eligibility for U.S. immigration hinges on the type of passport these people have. Newcomers to Israel who are absorbed under the Law of Return are given light blue passports, marked "Laissez Passer," if they leave Israel within one year of their arrival. They are considered admissible to the United States under the special parole program approved by the Attorney General last year. Those who remain longer than one year are issued dark blue passports, the same as are given to any other citizen of Israel. Bearers of these passports have been ruled ineligible under the refugee provisions of our immigration statutes, presumably because the color of the passport denotes firm resettlement in Israel.

This distinction cannot be substantiated. If anything, the light blue passport may indicate a greater degree of economic adjustment than the dark blue passport. In order to obtain travel documents, the newcomer from Russia has to repay some expenditures the Jewish Agency incurred in his resettlement. He also has to scrape together enough money to buy his plane ticket to Rome. People who have been unemployed for any length of time, or who have been underemployed, are less able to acquit themselves of this financial responsibility. It's likely to take them more than one year to reach the required level of mobility, or that's what I was told again and again by those who hold passports of the darker hue. Thus, whenever I tried to explain the distinction between the two types of pass-

least seven years. Why should we insist that in another setting it invariably takes only one year and one day to shed one's refugee identity? A technical, narrow approach is no answer to an unresolved human problem. And one wishes this simple truth were recognized not only by the United States Refugee Program (USRP) without whose generous understanding the whole relief operation in Rome would have collapsed long ago.

7. Since returning from Italy I have been troubled by the apprehension that a loss of hope resulting from a lack of compassion might create a psychology of desperation which could lead some of the people in Rome to ask for repatriation to the Soviet Union. To permit things to deteriorate to this point would be a grave disservice not only to Soviet Jewry but to all other nationalities who are trying to emulate the Jewish example and are beginning to claim their right to leave Russia. That's why it would be so important that the major Jewish organizations reactivate their involvement with this small group out of Israel; that's why we will have to reason with the Immigration and Naturalization Service when it denies refugee status to passport holders; and that's why it would be important that other outlets be opened up in countries like Canada and perhaps Australia and New Zealand.

8. I did not try to talk to the Russian returnees from Israel who are now living in Vienna's Malgasse waiting for permission to go back to Russia. On November 20, 1973, of the 237 people in this group 199 were still in Austria. Twenty-one had been accepted by the Soviet Union, nine had gone to other countries, six returned to Israel and three had died. As for the continuing movements of Russian Jews through Austria, the figures were particularly high during the last three months of 1973 bringing their total well above the 30,000 level for the entire year. The arrival rate dropped in January to about 2,200 of whom, I was told, about 8% did not go on to Israel but requested help to go to other countries, mainly the United States. They were sent on to Rome where HIAS runs an exemplary resettlement program. It is to be hoped that the improved counseling now available in Austria will reduce the number of those who proceed to Israel without being firmly decided to stay in Israel and make a go of it.

9. While I was in Rome, the Italian press echoed the oil-related overtures of the Italian government to several Arab countries. There has also been a recrudescence of anti-Semitic outpourings. An unworkable, primitive explosive device of sorts was deposited in the ICEN work area -- the space we occupy now -- at the RR Station, and several voluntary agencies, including the IRC, received anti-Semitic press clippings in the mail. These things can -- and do -- happen elsewhere. But I could not free myself from the impression that Rome is an unhealthy place for large groups of Jewish refugees who have nowhere to go. For those who can come to the United States, speedy acceptance by the Jewish Family Services and NARA would be of great help. Their "transit" in Rome should not stretch out beyond the absolute minimum into a stay of indefinite duration.

New York
February 21, 1974

X Charles Sternberg

ER 8-3941

JUL 11 1956

Mr. Leo Charnes
Executive Director
The Research Institute of America, Inc.
389 Fifth Avenue
New York 17, New York

Dear Leo:

Subj : I was glad to have the opportunity to
hear about the continuing activities of the
International Rescue Committee.

We are interested in and appreciate your
keeping us informed on the various activities
of the IRC.

Sincerely,

Allen W. Dulles
Director

PP/ICD/Prop:AWebster:vpp (20 Jun 56)
Rewritten - O/DCI/ (10 Jul 56)
Rewritten - O/DCI/JSE/mfb (12 Jul 56)
Distribution:

Orig - Addes

- 1 - DCI
- 1 - ER *W. Dulles*
- 1 - Reading
- 1 - PP/ICD
- 1 - PP/ICD/Prop
- 1 - RI via DD/P

28 March 1950

MEMORANDUM TO: Ambassador Harriman

FROM: A. E. Jolis

SUBJECT: International Rescue Committee

1. The International Rescue Committee is a relief organization which has administered aid to political victims of totalitarian persecution since 1933, for the most part victims of Nazi, Fascist, and Communist persecution. Whereas in the years prior to and during the war most of the recipients of its aid were anti-Nazis, it has never rendered aid to Communists or Fellow Travellers simply because they qualified as anti-Nazis.

Since 1945 when the victims of Nazi persecution either returned to their homelands or were cared for by other organizations, the International Rescue Committee has devoted most of its attention to Stalinist persecutees.

2. The International Rescue Committee is a private organization. Attached hereto are specimens of descriptive literature showing the names of its sponsors and the type of appeal it makes to the American public. It is currently engaged in a nation-wide fund-raising drive in the United States under the banner of THE IRON CURTAIN REFUGEE CAMPAIGN.

During 1949 the Committee raised through private channels approximately \$400,000. During the same period it received a grant from I.R.O. of approximately \$725,000. The funds available to it, therefore, were approximately \$1,125,000. Overheads are kept to a minimum, and the total of fund-raising costs and administrative expenditures are kept below 10 per cent. of the total revenue.

3. The work of the Committee consists in helping escapees from behind the Iron Curtain. The Committee maintains offices in Turkey, Austria, Germany, Italy, Sweden, and France. The nature of the aid rendered varies according to circumstance. Persons crossing into the free zones from behind the Curtain who find their way to the Committee's premises may receive small money grants, CARE packages, or clothes depending upon their most immediate needs.

The

The Committee then attempts to obtain some kind of legal status for these persons through the Occupation Authorities. In Italy, Turkey, Sweden, and France, of course, this problem does not arise.

The Committee concerns itself only with those escapees who show evidence of any genuine belief in democracy. This general statement, of course, requires more amplification than this short memorandum can carry. What is meant briefly is that the Committee does not render aid to former Iron Guardists and persons of similar political stripe in other satellite countries. In the case of Soviet exiles a "genuine belief in democracy" is hard to determine, and as a general rule all Soviet escapees are aided.

Since the war the International Rescue Committee has succeeded in bringing to the United States some of the most prominent leaders of the Democratic movements of Eastern Europe and the Balkans. Among these can be numbered Dimitrov, former leader of the Agrarian Peasant Party in Bulgaria; also prominent Peasant leaders, Social Democrats, and Christian Democrats from Hungary, Poland, Roumania, and the Baltic countries.

The Committee also brought to the United States Pavlo D. Lysenko, brother of the famous Soviet geneticist, and in his own right the leading coal chemist of the Soviet Union who directed all of the coal research in the Donets Basin. Many other persons of great potential value to the United States have been brought to the United States, and large numbers of others are currently being cared for in Western Europe, among whom for instance is one of the leading Soviet cartographers whom the Committee has so far been unable to bring to the United States.

4. Among other important persons whom the Committee has rescued in Europe can be numbered Ernst Reuther who was found in hiding in Turkey in 1944 and whom the Committee rushed to Berlin as soon as that city was occupied. The courage of Ernst Reuther was perhaps decisive in rallying the population of Western Berlin against Soviet threats.

Another person rescued by the Committee was Mrs. Euber-Neumann, widow of the former German Communist leader, whose testimony at the Kravchenko trial on the subject of

Soviet

Soviet Slave Camps startled the world. Mme. Neumann was found in Ravensbrück Concentration Camp by advance Allied troops. The Committee took her to Sweden where she underwent a long convalescence. The above examples are merely illustrative. Hundreds of people are daily making contact with the Committee's representatives in Western Europe. Among these may be found representatives of the intellectual and scientific leadership of Eastern Europe whose potential value to the United States cannot be measured. The writer earnestly believes that this work is of the highest national importance to our country and should be expanded.

5. At the present time the major portion of the funds available to the Committee has been cut off. In anticipation of the closing of I.R.O., the financial grants which the Committee formerly received have now ceased. This means a loss of \$725,000, which threatens to reduce the Organization's activities by approximately 60 per cent. Such a course is unthinkable. The Committee is redoubling its private fund-raising efforts in an attempt to make up for the deficiency. But it must be recognized that in spite of such efforts, it is doubtful whether private fund-raising will yield more than approximately \$400,000 to \$500,000, which is about the maximum quantity that an organization of this kind can raise.

With the funds available to the Committee during 1949 it was possible to do no more than scratch the surface of this vast problem. The need is so far greater than the availability that three or four times this amount would perhaps not be adequate. It is, however, vital that the Committee be not obliged to reduce its activities. Consequently it is urged that assistance from other sources be obtained at the very least to compensate for the loss of I. R. O. support.

6. Attached hereto are copies of letters from General Clay and Ambassador Murphy, together with supporting statements from General Bedel-Smith and Admiral Byrd.

- Encs.:
- 1) Letter from Gen. Clay
 - 2) Letter from Amb. Murphy
 - 3) Statement Adm. Byrd
 - 4) Statement Gen. Bedel-Smith
 - 5) Specimens of Descriptive Lit.