

✓

MESSAGE FORM
TOTAL COPIES: *R*

TO: Robert Bladergroen:new
INFO: *RS*
DATE: 30 June 1967 *R-1835*

CLASSIFICATION: **SECRET**

INDEX ☐ DESTROY ☐ FILE IN CS FILE NO. *301-300985*

NO-INDEX ☒ FILE IN CS FILE NO. *301-300985*

COPIES: *DEC 2* ☒ RID COPY

BRANCH: *clwH/COG 5, clwH 6*

FILE NO. *301-300985*

CLASSIFICATION: **SECRET**

REFERENCE NUMBER: *clwH/COG 5, clwH 6*

SECRET

CITE DIRECTOR

TO: PRIORITY JMWAVE

30 15 49Z

15915

KAPOK TYPIC

AMCLEVE-15

REF DIRECTOR 15805

1. REQUEST STATION TRACES ALBERT LARRAIN MAESTRE.
2. DEPARTMENT OF JUSTICE ADVISES HE A FUGITIVE UNDER NARCOTICS INDICTMENT AND ALLEGEDLY ADMITTED TO AMCLEVE-15 HIS INVOLVEMENT IN BOMBINGS WITH ROSENTHAL. REQUEST STATION COMMENT AMCLEVE-15 EVER RECEIVE SUCH ADMISSION FROM LARRAIN MAESTRE.
3. NO HQS TRACES.

END OF MESSAGE

3
4
5
6
7
8
9
10

WILLIAM V. BROE
C/WHD

3
4
5
6
7
8
9
10

EARL J. WILLIAMSON
AC/WH/COG

COORDINATING OFFICERS

RELEASING OFFICER

SECRET

GROUP 1
Excluded from automatic
downgrading and
declassification

AUTHENTICATING OFFICER

REPRODUCTION BY OTHER THAN THE ISSUING OFFICE IS PROHIBITED.

COPY NO.

14-00000

INDEX: ☐ YES ☐ NO
CLASSIFY TO FILE NO. _____
X-REF TO FILE NO. _____
FILL BID ☐ RET. TO BRANCH ☐
DESTROY ☐ SIG. _____

CLASSIFIED MESSAGE TOTAL COPIES _____

SECRET

PERSON/UNIT NOTIFIED _____

30
ACTION C/WH/COGS ☒ RID COPY ☐ ADVANCE COPY ☐ ISSUED ☒ SLOTTED ☐ RS

INFO FILE, R, CSDD, C/WH6, C/CI, CC :?, AOSP

30 JUL 67 02284

02284

SECRET 302022Z CITE JMWAVE 7953

PRIORITY DIRECTOR

KAPOK TYPIC AMCLEVE/15

REFERENCE: A. DIRECTOR 15805

B. DIRECTOR 15915

1. ANSWERS KEYED TO QUESTIONS IN REF A AS FOLLOWS:

A. AMCLEVE/15 DID NOT VOLUNTEER SELF TO LOCAL FBI. HE DID REPORT TO JMWAVE, WHICH IN TURN INFORMED FBI. FBI THEN APPROACHED AMCLEVE/15 ON THEIR OWN DURING LATE JULY 65 AND QUESTIONED HIM ABOUT JULY 65 DEAL.

B&C. JMWAVE INFORMED FBI ON 24 JULY 65 (SEE A ABOVE)

D. SINCE AMCLEVE/15 FAILED TO REPORT OCT 66 TRANSACTION TO JMWAVE UNTIL 9 JUNE 67, FBI NOT NOTIFIED UNTIL 15 JUNE 67. (AMCLEVE/15'S EXPLANATION FOR NOT REPORTING OCT 66 TRANSACTION WAS THAT HE "JUST FORGOT")

E. SEE PARA 2 BELOW.

F. SOURCES WERE LOCATED IN THE MIAMI AREA ONLY.

G. AMCLEVE/15 CLAIMS HE DID NOT RECEIVE ANY MONEY FOR OCT 66 TRANSACTION; ONLY MONEY AMCLEVE/15 EVER REPORTED

SECRET

SECRET

PAGE 2 JMWAVE 7953 S E C R E T

RECEIVING WAS \$500 FROM ROSENTHAL DURING JULY 65.

ROSENTHAL HAD INSISTED AMCLEVE/15 TAKE \$500; TO AVOID ANY ROSENTHAL SUSPICION OF AMCLEVE/15, LATTER WAS INSTRUCTED BY JMWAVE TO TAKE THE MONEY. AMCLEVE/15 WAS ALLOWED BY STATION TO KEEP THE \$500.

2. AMCLEVE/15 UNABLE TO RECALL ALL DETAILS OF JULY 65 DEAL. AMCLEVE/15 CLAIMS HE ONLY PASSED TO DIEGO (BORGES) TORRES (201-254161) 6 GRENADES WHICH AMCLEVE/15 OBTAINED FROM HERMINIO (DIAZ) SANDALIO (201-203040). BORGES IN TURN PASSED THEM TO ROSENTHAL. (BORGES AND NORMAN ROTHMAN WERE ACTING AS AGENTS FOR ROSENTHAL). FRANCISCO (RODRIGUEZ) TAMAYO (201-293114) MADE SILENCERS. RODRIGUEZ AND AMCLEVE/15 JOINTLY DELIVERED THEM TO BORGES. JMWAVE RECORDS DO NOT SHOW WHERE DIAZ OBTAINED THE GRENADES.

3. AS REPORTED IN REF AMCLEVE/15 IS CURRENTLY WORKING WITH THE FBI AND FOLLOWING THEIR INSTRUCTIONS RE ROSENTHAL.

4. RE REF B. NO JMWAVE TRACES LARRAIN. AMCLEVE/15 REPORTED LARRAIN INFO TO FBI AND TO JMWAVE ON 27 JUNE 67 STATING, HOWEVER THAT IT WAS ONE DOMINGO (CHEMENDIA) ESCALANTE (201-297940) WHO HAD SAID THAT LARRAIN WAS IN CHARGE

PARA 4

"AMCLEVE/15 REPORTED LARRAIN INFO TO FBI AND TO JMWAVE ON 27 JUNE 67 STATING, HOWEVER THAT IT WAS ONE DOMINGO (CHEMENDIA) ESCALANTE (201-297940) WHO HAD SAID THAT"

PAGE 2

SECRET

0-43 3 JMWAVE 7993 S E C R E T

OF BOMBINGS AND ROTHMAN WAS THE BOSS.

5. WOULD APPEAR HQS JUSTICE QUERIES BASED ON FBI
REPORTING FROM MIAMI. WOULD IT BE OF ANY HELP IF WE GOT
TOGETHER WITH BUREAU HERE TO RESOLVE IN LOCO (INFO HQS)
ANY FURTHER QUESTIONS?

SECRET

BT

* PORTION CARRIED BY INH SVC

SECRET

NNNN

DISPATCH		CLASSIFICATION SECRET	WH/COG PROCESSING ACTION
TO	Chief, WH	X	MARKED FOR INDEXING
INFO			NO INDEXING REQUIRED
FROM	Chief of Station, JMWAVE		ONLY QUALIFIED DESK CAN JUDGE INDEXING
SUBJECT	TYPIC AMCLEVE/15 Contact with Frank "Lefty" ROSENTHAL		
ACTION REQUIRED - REFERENCES			
Reference: JMWAVE-7900, 27 June 1967.			
Transmitted under separate cover per reference are copies of three JMWAVE memoranda to the FBI dated 24 July and 11 August 1965, and 15 June 1967. Subject: Procurement of Arms and Munitions by American Group.			
Gary L. FLUSTIKOFF			
Attachments - USC Memos (3)			
Distribution: 8/- WH/COG			
IS COPY FILED IN 14-2-4			
CROSS REFERENCE TO		DISPATCH SYMBOL AND NUMBER	DATE
GROUP 1 EXCLUDED FROM AUTOMATIC DOWNGRADING AND DECLASSIFICATION		UFGA-27903	JUN 30 1967 29 June 1967
		CLASSIFICATION SECRET	FILE NUMBER 19-132-5-192/4

MESSAGE FORM TOTAL COPIES		ROUTING AND/OR INITIALS	
SECRET		1	
		2	
		3	
		4	
		5	10
TO: R.A. Ortman:jeb UNIT: WH/COG/NO EXT: 7451 DATE: 29 June 1967		<input type="checkbox"/> INDEX <input type="checkbox"/> DESTROY <input type="checkbox"/> RETURN TO _____ BRANCH <input type="checkbox"/> FILE RID <input type="checkbox"/> NO INDEX <input type="checkbox"/> FILE ON CS FILE NO. 201-360985	
CABLE SECRETARIAT DISSEMINATION BY: 30 PER _____ CONF: d/WH/COG 5 <input checked="" type="checkbox"/> RID COPY		INFO: FILE . VR d/ci, ccc2, c/jw/46 (classification) (date and time filed) (initials) (reference number) (typed)	

SECRET

CITE DIRECTOR 15805

TO ☐ JMWAVE

PRIORITY/KAPOK TYPIC AMCLEVE/15

REF: JMWAVE 7900 (w 00397)

1. FOLLOWING QUERIES FROM JUSTICE DEPARTMENT HAVE EMERGED FROM MEETINGS WITH OFFICE GENERAL COUNSEL. REQUEST REPLIES SOONEST.

A. DID AMCLEVE/15 VOLUNTEER HIMSELF TO LNERGO OR DID THEY APPROACH HIM INITIALLY. DATE FIRST AMCLEVE/15 CONTACT LNERGO.

B. WHO INFORMED LNERGO OF JULY 1965 DEAL. AMCLEVE/15 OR JMWAVE.

C. ON WHAT DATE WAS LNERGO INFORMED.

D. SAME INFO B AND C ABOVE FOR OCTOBER 1966 TRANSACTION.

E. WHAT WERE AMCLEVE/15'S SOURCES FOR ITEMS OR COMPONENTS.

F. WERE THOSE SOURCES WITHIN OR WITHOUT STATE OF FLORIDA.

G. JUSTICE HAS INFO TO EFFECT THAT AMCLEVE/15 MADE PROFIT ON OCTOBER 1966 TRANSACTION WHICH HE ATTEMPTED TURN IN

-CONTINUED-

RELEASING OFFICER

COORDINATING OFFICER

SECRET

 216.97
 Classified from automatic
 downgrading and
 declassification

AUTHENTICATING OFFICER

REPRODUCTION BY OTHER THAN THE ISSUING OFFICE IS PROHIBITED.

COPY NO.

MESSAGE FORM TOTAL COPIES		ROUTING AND/OR INITIALS - MARK BY	
SECRET		1	5
		2	6
		3	7
		4	8
		5	9
CABLE SECRETARIAT DISSEMINATION		10	
BY _____ PER _____		<input type="checkbox"/> INDEX <input type="checkbox"/> DESTROY <input type="checkbox"/> RETURN TO _____ BRANCH <input type="checkbox"/> FILE BID <input type="checkbox"/> NO INDEX <input type="checkbox"/> FILE IN CS FILE NO. _____	
COMP. <input type="checkbox"/> RID COPY		INFO: FILE _____ VR _____	

(classification) (date and time filed) (initial) (signature)
 PAGE TWO

CITE DIRECTOR 15805

TO "THE COMPANY" WITHOUT SUCCESS. PLEASE COMMENT.

2. ALSO PLEASE ELABORATE ON STATEMENT PARA 2 REF THAT "PER JMWAVE INSTRUCTIONS AMCLEVE/15 COOPERATED WITH BORGES AND ROSENTHAL BY ACTING AS INTERMEDIARY IN PASSING SILENCERS AND GERNADES."

3. JUSTICE HAS SUGGESTED POSSIBILITY USE AMCLEVE/15 TO ASSIST ROSENTHAL OBTAIN ADDITIONAL MATERIAL AS BASIS FOR ARREST OF ROSENTHAL FOR HAVING POSSESSION OF SUCH MATERIALS. APPRECIATE JMWAVE COMMENTS.

END OF MESSAGE

OGC Mr. Bladergroon (draft)

C/WH/COG/CICS Mr. Mahoney (draft)

by *Jacob B. Estlin*
 William V. Broe
 C/WH/D

Earl J. Williamson
 Earl J. Williamson
 AC/WH/COG

RELEASING OFFICER

COORDINATING OFFICERS

SECRET

GROUP 1
 Excluded from automatic
 downgrading and
 declassification

AUTHENTICATING
 OFFICER

REPRODUCTION BY OTHER THAN THE ISSUING OFFICE IS PROHIBITED.

COPY

14-00000

INDEX ☐ YES ☒ NO
 CLASSIFY TO FILE NO. 201-284161 CLASSIFIED MESSAGE 13 TOTAL COPIES 21
 B-REF TO FILE NO.
 FILE RISE ☒ YES ☐ NO
 DESTROY ☐ SIG ☒ 201-284161
 PERSON/UNIT NOTIFIED
 ACTION ☒ FILE COPY ☐ ADVANCE COPY ☐ ISSUED ☐ SLOTTED ☐ TUBED Unit 155-
 INFO FILE 201-284161 201-284161 201-284161

SECRET 272015Z CITE JMWAVE 7900

PRIORITY DIRECTOR

KAPOT TYPIC ANGLEAVE/15

REF DIRECTOR 14671

1. ANGLEVE/15 CURRENTLY COOPERATING WITH LOCAL FBI IN INVESTIGATION OF FRANK "LEFTY" ROSENTHAL.

2. ANGLEVE/15 INITIALLY BECAME INVOLVED WITH ROSENTHAL IN JULY 65 WHEN DIEGO EMILIANO (BORGE TORRES (201-284161) INTRODUCED HIM TO ROSENTHAL AND NORMAN ROTHMAN. (BORGE WAS AGENT FOR ROSENTHAL IN PURCHASE OF WEAPONS AND EXPLOSIVES). PER JMWAVE INSTRUCTIONS ANGLEVE/15 COOPERATED WITH BORGE AND ROSENTHAL BY ACTING AS INTERMEDIARY IN PASSING SILENCERS AND GRANADES FROM HERMINIO (DIAZ) SANDALIO (201-203040) AND FRANCISCO (RODRIGUEZ) TAMAYO (201-293114) TO BORGE WHO IN TURN PASSED THE MATERIAL TO ROSENTHAL.

3. LOCAL FBI WAS NOTIFIED AT THE TIME BUT AFTER ABOUT ONE WEEK JMWAVE INSTRUCTED ANGLEVE/15 TO WITHDRAW HAVING DISCOVERED THAT GROUP WITH WHICH

AN ☒ INDEX ☒
 PS ☒ INDEX ☒
 ABSTRACT ☒ INDEX ☒

8 JUN 67 IN 00397

AN ☒ INDEX ☒
 PS ☒ INDEX ☒
 ABSTRACT ☒ INDEX ☒

201-284161
 28 June 67

14-00000
PAGE 2 JMWAVE 7900 S E C R E T

HE WAS IN CONTACT WAS COMPOSED OF GANGSTER ELEMENTS.

4. FROM JULY 65 TO CIRCA OCT 66 AMCLEVE/15 NOT INVOLVED WITH ROSENTHAL ALTHOUGH AT VARIOUS TIMES ROSENTHAL CALLED AMCLEVE/15 AND ASKED HIS HELP OBTAIN WEAPONS AND EXPLOSIVES WHICH AMCLEVE/15 REFUSED. AROUND OCT 66 ROSENTHAL CONTACTED AMCLEVE/15 AT LATTERS RESIDENCE AND THREATENED HIM BECAUSE EQUIPMENT SUPPLIED BY BORGES TO ROSENTHAL WAS FAULTY. AMCLEVE/15 THEN MADE AND GAVE ROSENTHAL 120 PENCILS AND 50 FUSE DEVICES WHICH SEEMED TO SATISFY ROSENTHAL.

5. AMCLEVE/15 DID NOT REPORT PARA FOUR ABOVE TO JMWAVE UNTIL 9 JUNE 67 AFTER ROSENTHAL HAD AGAIN CONTACTED HIM ON 6 JUNE 67, THREATENED HIM AND ASKED HIM FOR MORE EQUIPMENT. LOCAL FBI WAS ADVISED BY JMWAVE ON 15 JUNE 67 OF AMCLEVE/15 ROSENTHAL CONTACTS OF OCT 66 AND 6 JUNE 67.

6. AS REPORTED IN PARA 3 OF REF AMCLEVE/15 CURRENTLY TRYING TO SUPPLY ROSENTHAL UNDER INSTRUCTIONS LOCAL FBI. FBI HAS PROMISED MAXIMUM SECURITY AND

PAGE 3 JMWAVE 7920 S E C R E T

PROTECTION FOR ANGLEVE/15. FBI HAS NOT NOTIFIED LOCAL
POLICE DUE POSSIBILITY POLICE PENETRATED BY GANGSTER
ELEMENT.

~~SECRET~~

7. ANGLEVE/15 CLAIMS NONE OF MATERIAL PREVIOUSLY
SUPPLIED ROSENTHAL WAS OF WOPACT ORIGIN; HE ALSO CLAIMS HE
NEVER SUPPLIED ROSENTHAL WITH C-4 EXPLOSIVES.

8. NO ADDITIONAL JMWAVE INFO ROSENTHAL AND
ROTHMAN. NO OPS INTEREST BORGES RODRIGUEZ. DIAZ
DECEASED.

9. POUCHING HQS COPIES OF JMWAVE MEMOS TO FBI
UFGA-27888.

S E C R E T

BT

201-284161
28 June 67

SECRET

28 June 1967

MEMORANDUM FOR THE RECORD

SUBJECT: Luis Clements POSADA-Carriles

REFERENCES: a. Memo for Record, 26 June 1967, by LRH,
same subject
b. Williamson/Henze Telephone Conversation,
28 June 1967

1. In my meeting with the Department of Justice today, I confirmed that POSADA-Carriles was our man. I outlined the preliminary information we had developed on the transactions between him and one Lefty Rosenthal.

2. Justice was advised that our information disclosed that POSADA-Carriles had passed silencers and grenades to Rosenthal during July 1965, and that in October 1966 he had furnished pencils and fuses. I also stated that it was our understanding that POSADA-Carriles was in contact with FDI/Miami and that it had been advised of these dealings. Justice was told that the items involved were not of Agency origin. It was emphasized, however, that this was our preliminary conclusion and that we would undertake to verify it.

3. Justice acknowledged that FBI reporting disclosed POSADA-Carriles as its contact but apparently the details are somewhat vague. To make a federal case against Rosenthal because of his suspected involvement in the bombings, it will be necessary to show that the items used were obtained through interstate commerce. A preliminary reading suggests prosecution under Title 18 Section 837. Out of concern for the allegation of entrapment, Justice asked that

*but all info
not the same.
only info on 2 of 3 men
see WFO 6-27-67, 6-28-67*

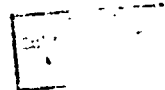

we supply answers to the following: (a) did POSADA-Carriles volunteer himself to the FBI or did it approach him initially; (b) who informed the FBI of the July 1965 deal - the Agency or POSADA-Carriles; (c) on what date was this information given; (d) similarly as regards the October 1966 transaction, the date the information furnished and by whom; (e) what were POSADA-Carriles sources for the items or their components; (f) were these sources within or without the State of Florida? And incidentally were we aware that supposedly POSADA-Carriles realized a "profit" for furnishing the October 1966 items and that he tried without success to turn it into the "company"? While I agreed to undertake to obtain the information requested, I suggested that much of it might be readily available from the FBI. Justice concurred this and intends to have further discussions with it.

4. During the course of the meeting the interesting hypothesis was suggested to the effect that POSADA-Carriles might have been "moonlighting" for Rosenthal, and only when he began to feel the pressure did he start reporting to the Agency and the FBI.

5. Under strictly controlled conditions with POSADA-Carriles acting as a conduit, Justice is considering the possibility of assisting Rosenthal to obtain his needed items, whereupon he will be arrested immediately for possession. I told them while we might be willing to have POSADA-Carriles so used we were understandably concerned over the adverse comment that our employee's involvement could generate.

6. On a matter that may be related: one Albert LARRAIN Maestre is alleged to have admitted to POSADA-Carriles that he has been involved in the bombings with Rosenthal and to have said more explosives were needed. LARRAIN Maestre is a fugitive under a narcotics indictment having formerly resided at 153 East 57th Street, New York, New York. Do we have any information on this person?

ROBERT J. BLADERGROEN
Assistant General Counsel

OGC:RJB:mej

Distribution:

Original - Subject

1 - Signer

1 - Chrono

SECRET

WILKINSON NOTES ON
28 JUNE TELSON W. MENZIE

AMCleave

15 currently cooperating FBI

Became involved R July 65

On station instructions cooperated as intermediary in passing stuff--
silencers and grenades--at that FBI informed

Instructed to withdraw

Until Oct 66 -- was threatened -- asked to make or obtain

At this point he made certain things 150 pencils. Did not tell
station until fairly recently

Then put in touch with LNERGO 6 June told 9 June told FBI 15 June
\$350.00

FBI man called up north

15 wants their assistance "to disappear"

Probably not losing a great deal

RE DRAFT

28 June 1967

NOTE FOR THE RECORD

SUBJECT: Telephone Conversation - Williamson/Hense, 1015 hours,
28 June 1967

1. Station reply sent 1640 hours 27 June (JMWAVE 7900).
2. AMCLEVE/15 currently on Station roles at \$350 per month. He has been cooperating with FBI.
3. During July 1965, 15 introduced to Rosenthal by third party. On Station instructions he cooperated with Rosenthal acting as intermediary in passing to him silencers and grenades. FBI informed.
4. In accordance with Station instructions, 15 broke off contact with Rosenthal.
5. On October 1966, 15 recontacted by Rosenthal. Rosenthal demanded he make or obtain additional items threatening him with bodily harm and also complaining previous items faulty. Whereupon 15 furnished Rosenthal 150 pencils and some fuses. Station only recently advised of this transaction and 15 put in contact with FBI.
6. Items furnished July 1965 and October 1966 transactions not Agency origin.
7. On 6 June, 15 again contacted by Rosenthal.
8. On 9 June, 15 reported Rosenthal contact to Station.
9. On 15 June, Station advised FBI.

NOTE
28 June

RE DRAFT

10. 13 wants Station assistance in doing a disappearing act.
11. 15's FBI contact now in Washington for discussions re this case.
12. Re proposal para 3 DIR 14671, Henze's immediate reaction this probably OK and we not using much but would want to check it further.

ROBERT J. BLADENBROEN
Assistant General Counsel

END

TO: Robert Ortman:now
 FROM: WH/COG/T/O
 DTG: 7451/1948
 DATE: 26 June 1967

MESSAGE FORM
 TOTAL COPIES 22

SECRET

CA	GICS
MG	GLOS
RR	CIT
RS	SS
	ESEC

CABLE SECRETARIAT DISSEMINATION

BY 30

☐ INDEX ☐ DESTROY ☐ RETURN TO
☐ NO INDEX ☐ FILE IN CS FILE NO.

COM: C/WH/COGS ☐ RID COPY

INFO: FILE VS C/WHG, C/CI, C/FI, C/F/INT

SECRET

27 00 00 Z

CITE DIRECTOR

14671

10 PRIORITY JMWAVE

RYBAT AMCLEVE-15

IMMEDIATE HANDLING

1. DEPARTMENT JUSTICE INVESTIGATING ONE LEFTY ROSENTHAL BELIEVED TIED IN WITH MIAMI CRIME FIGURES AND INVOLVED IN SEVEN RECENT BOMBINGS MIAMI AREA.
2. ROSENTHAL ALLEGEDLY APPROACHED U.S. CITIZEN NORMAN ROTHMAN IN DOMREP WHO PUT HIM IN TOUCH AMCLEVE-15 WHOM ROSENTHAL KNOWS TO BE AFFILIATED WOFAC. ROSENTHAL CLAIMS AMCLEVE-15 SUPPLIED HIM WITH CAPS PRIMERS AND C-4 EXPLOSIVES ALSO CLAIMS OFFERED TO DISCUSS BACKGROUND BOMBINGS, WHO INVOLVED, AND WHY, WITH AMCLEVE-15 BUT LATTER INDICATED NO INTEREST.
3. ROSENTHAL REPORTEDLY ASKING AMCLEVE-15 TO SUPPLY 240 POUNDS C-4 WITH CAPS AND PRIMERS BY 1 JULY 67.
4. LOCAL POLICE INVESTIGATING SEVEN BOMBINGS BUT NOT AWARE FOREGOING DETAILS RELATIVE AMCLEVE-15.
5. APPRECIATE PRIORITY COMMENTS INCLUDING ~~THROUGH~~ ANY POSSIBILITY MATERIAL GIVEN ROSENTHAL COULD BE WOFAC ORIGIN.

RELEASING OFFICE

COORDINATING OFFICES

SECRET

GROUP 1
 Excluded from automatic
 downgrading and
 declassification

AUTHENTICATING
 OFFICE

REPRODUCTION BY OTHER THAN THE ISSUING OFFICE IS PROHIBITED.

COPY NO.

MESSAGE FROM TOTAL COPIES		ROUTING AND/OR INITIALS - SEEN BY	
ORIG:	SECRET	1	6
UNIT:		2	7
EXT:		3	8
DATE:		4	9
		5	10
CABLE SECRETARIAT DISSEMINATION		<input type="checkbox"/> INDEX <input type="checkbox"/> DESTROY <input type="checkbox"/> RETURN TO _____ BRANCH <input type="checkbox"/> FILE RID	
BY _____ PER _____ # _____		<input type="checkbox"/> NO INDEX <input type="checkbox"/> FILE IN CS FILE NO.	
COMM _____ <input type="checkbox"/> RID COPY		INFO: FILE _____ VS _____	

PAGE TWO

CITE DIRECTOR

14671

6. PREFER NO DISCUSSION WITH LOCAL LNERGO AT THIS TIME.
7. NO IDENTIFIABLE HQS TRACES ROSENTHAL. NUMEROUS LNERGO REPORTS CITE ROTHMAN FOR GAMBLING, GUN RUNNING AND OTHER SHADY ACTIVITIES IN U.S., CUBA AND MEXICO INCLUDING EFFORTS ESTABLISH ANTI-CASTRO BASE IN YUCATAN.

END OF MESSAGE

by *J. V. Broe*
WILLIAM V. BROE
C/WHD

WH/COG/MO *[Signature]*
OGC (Mr. Bladergreen in draft)

E. J. Williamson
EARL J. WILLIAMSON
AC/WH/COG

RELEASING OFFICE

SECRET

GROUP 1
Excluded from automatic
downgrading and
declassification

AUTHENTICATING
OFFICER

REPRODUCTION BY OTHER THAN THE ISSUING OFFICE IS PROHIBITED.

COPY NO.

26 June 1967

MEMORANDUM FOR THE RECORD

SUBJECT: Luis Clemente POSADA-Carriles

1. The Department of Justice has been investigating one Lefty Rosenthal whom they believe to be tied in with key members of organized crime in the Miami area and who also they believe has been involved in seven recent bombings in the Miami area. According to the information the Department has gotten so far, Rosenthal went to a United States citizen named Norman Rothman in the Dominican Republic and through him directly or indirectly through a person known as Diago, Rosenthal was put in touch with Luis Clemente Posada-Carriles,

[redacted] Rosenthal understands that Posada-Carriles is attached to CIA and claims that Posada-Carriles supplied him with caps, primers and C-4 explosives. Rosenthal is reported to have offered to talk to Posada-Carriles about the background of the bombings and who was involved and why, but Posada-Carriles said he had no interest in the background.

2. Rosenthal is reported to be asking Posada-Carriles to supply 240 pounds of C-4 explosives with caps and primers by Saturday and has told Posada-Carriles that twenty more bombings are scheduled. The local police are investigating the seven bombings which have taken place and do not know this other background material.

3. Justice would very much like to have Rosenthal prosecuted and accordingly would like to have the explosives delivered to Rosenthal but to have 99% of it faulty and have the state prosecute him on the possession of the 1% of valid explosives. The Justice Department has a report from the

Bureau's Security Squad reporting to the Bureau's Organized
Crime Division which states that Fozada-Carriles is a CIA
Agent in a GS status.

LAWRENCE R. HOUSTON
General Counsel.

1

2

3

4

5

6

7

8

9

10

11

12

13

14

15

16

17

18

19

20

21

22

23

24

25

26

27

28

29

30

31

32

33

34

35

36

37

38

39

40

41

42

43

44

45

46

47

48

49

50

51

52

53

54

55

56

57

58

59

60

61

62

63

64

65

66

67

68

69

70

71

72

73

74

75

76

77

78

79

80

81

82

83

84

85

86

87

88

89

90

91

92

93

94

95

96

97

98

99

100

101

102

103

104

105

106

107

108

109

110

111

112

113

114

115

116

117

118

119

120

121

122

123

124

125

126

127

128

129

130

131

132

133

134

135

136

137

138

139

140

141

142

143

144

145

146

147

148

149

150

151

152

153

154

155

156

157

158

159

160

161

162

163

164

165

166

167

168

169

170

171

172

173

174

175

176

177

178

179

180

181

182

183

184

185

186

187

188

189

190

191

192

193

194

195

196

197

198

199

200

201

202

203

204

205

206

207

208

209

210

211

212

213

214

215

216

217

218

219

220

221

222

223

224

225

226

227

228

229

230

231

232

233

234

235

236

237

238

239

240

241

242

243

244

245

246

247

248

249

250

251

252

253

254

255

256

257

258

259

260

261

262

263

264

265

266

267

268

269

270

271

272

273

274

275

276

277

278

279

280

281

282

283

284

285

286

287

288

289

290

291

292

293

294

295

296

297

298

299

300

301

302

303

304

305

306

307

308

309

310

311

312

313

314

315

316

317

318

319

320

321

322

323

324

325

326

327

328

329

330

331

332

333

334

335

336

337

338

339

340

341

342

343

344

345

346

347

348

349

350

351

352

353

354

355

356

357

358

359

360

361

362

363

364

365

366

367

368

369

370

371

372

373

374

375

376

377

378

379

380

381

382

383

384

385

386

387

388

389

390

391

392

393

394

395

396

397

398

399

400

401

402

403

404

405

406

407

408

409

410

411

412

413

414

415

416

417

418

419

420

421

422

423

424

425

426

427

428

429

430

431

432

433

434

435

436

437

438

439

440

441

442

443

444

445

446

447

448

449

450

451

452

453

454

455

456

457

458

459

460

461

462

463

464

465

466

467

468

469

470

471

472

473

474

475

476

477

478

479

480

481

482

483

484

485

486

487

488

489

490

491

492

493

494

495

496

497

498

499

500

501

502

503

504

505

506

507

508

509

510

511

512

513

514

515

516

517

518

519

520

521

522

523

524

525

52

Shackles

SECRET		SECRET	
TO :	Chief, Western Hemisphere Division		
FROM :	Chief of Station, London		
INFO :	Chief, Economic Division		
ATTN :	Chief of Station, JMWAVE		
DECLINING IMPORTANCE OF MINCEX IN Cuban Government			

4 P

During JMWAVE debriefing on 11 April 1967, AMRIVER-1 provided the following information on the above subject:

1. As of March 1967, the role of MINCEX in the Cuban Government, including the Commercial Office in London, was less important than it had been two years earlier. During those two years, MINCEX lost a substantial portion of its functions and operating elements. Beginning early in 1966, Cubana de Avionacion made its own purchases abroad without the assistance of the MINCEX Commercial Offices. CUBATABACO, formerly an operating element of MINCEX, was abolished late in 1966 and its functions were taken over by an independent enterprise called Empresa Cubana del Tabaco with headquarters in Havana. In April 1967, CUBALIBRO, an operating element of MINCEX, was scheduled to be abolished and replaced by Instituto del Libro with headquarters in Havana. In January and February 1967, the CCC was studying the feasibility of transferring CUBAZUCAR, an operating element of MINCEX, to the Sugar Ministry.

SOURCE COMMENT: This trend of events appears to indicate that in the future MINCEX functions will be further reduced and possibly even eliminated completely.

DISTRIBUTION:

- 1 - WFO/CCG
- 2 - Chief, EUR Division 100-188/100/100
- 2 - CCS - London

CS 0071

DATE TYPED	DATE DISPATCHED
26 Apr 67	100-188/100/100
DISPATCH SYMBOL AND NUMBER	
UFGA-2744S	
CLASSIFICATION	
SECRET	
100-188-31	

APERTURE CARD REPRODUCTIONS

COMMUNAL OFFICE
LONDON

SECRET

LON-27448

2. During 1966 and early 1967 various GOC enterprises sent their own purchasing missions to London thereby eliminating the need for the Commercial Office to make purchases for them. For example, the Basic Chemistry Mission headed by Francisco CORRAL Pico and Rafael CASTILLO (Int Unit) arrived in London late in 1966 to make chemical purchases. Late in 1966, the Cuban Telephone Company sent Roberto ~~RODRIGUEZ~~ ~~RODRIGUEZ~~ ~~RODRIGUEZ~~ in London for telephone equipment and supplies. In February 1967, a mission from the Ministry of Construction arrived in London to purchase heavy construction equipment. This mission was headed by Fernando ~~ROMERO~~ Hernandez.

3. The chain of events which heralded the reduction in importance of the Commercial Office in London began with the assignment of persons of a much lower level of competence than those who preceded them. Examples of persons recently assigned to the Commercial Office in London who had only six or seven years of schooling and little or no experience in foreign trade or business are Marcos ~~PEREZ~~ Puig, representative of CUBAZUCAR; Orlando ~~ROMERO~~ Crespo, representative of MEDICUBA, QUIPORT and acting representative of CUBATEX and CONCUNIPORT; and Ruben ~~GUAL~~ Yero, representative of MAQUIPORT and FERRIPORT. The qualification of ~~PEREZ~~ apparently was that he was a member of the Communist Youth organization, and the qualifications of ~~ROMERO~~ and ~~GUAL~~ apparently were that they were Communist Party members.

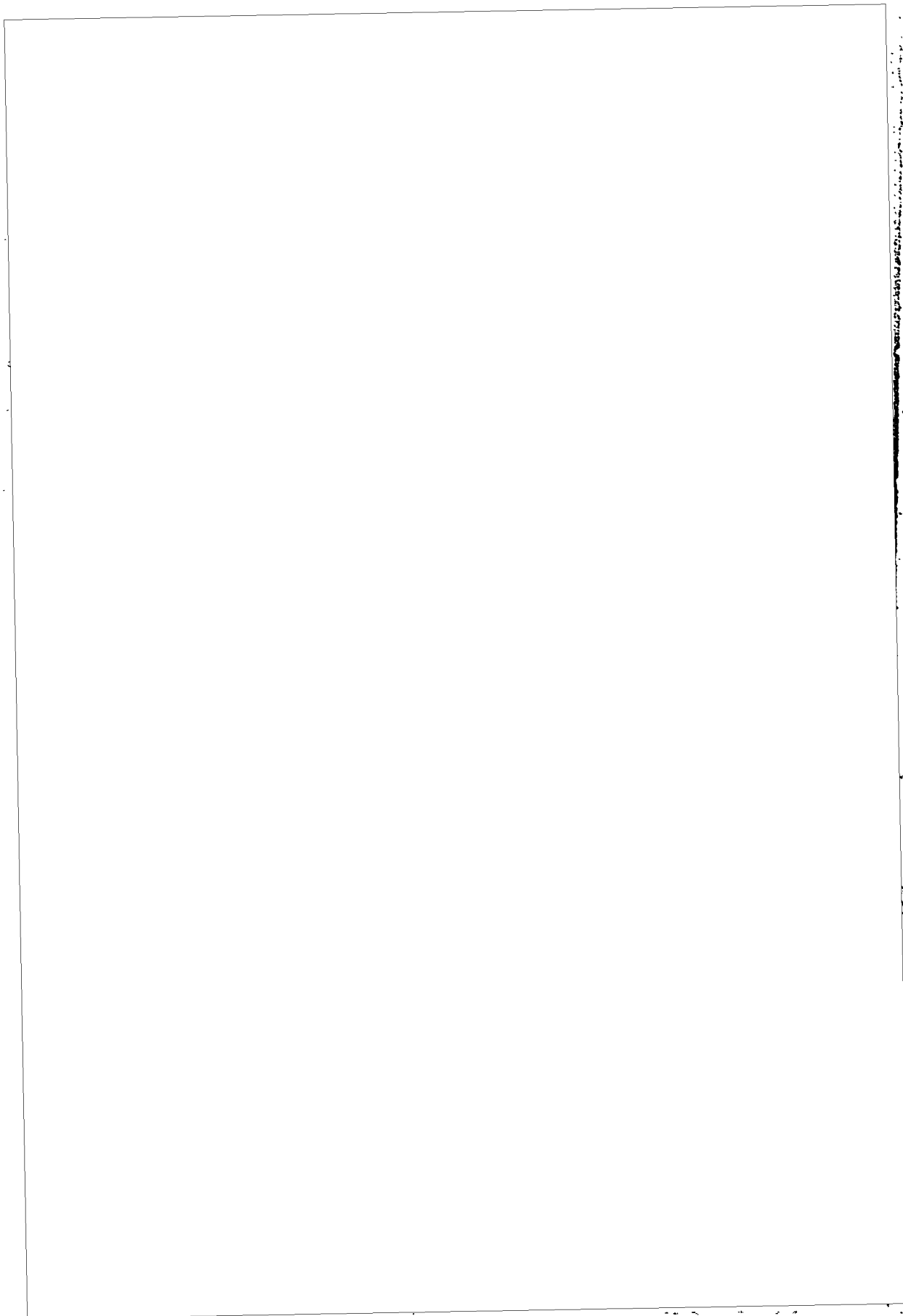

This image shows a blank white page. There are several small, dark specks scattered across the surface, which appear to be scanning artifacts or dust particles. No text, figures, or tables are present.

SEX	DATE OF BIRTH	COUNTRY OF BIRTH	CITY/TOWN OF BIRTH
CITIZENSHIP	OCCUPATION	RELIGION	
OFFICIAL RECORDS - STATE TYPE (include address, date, etc.)			
ADDITIONAL INFORMATION			
SEX	DATE OF BIRTH	COUNTRY OF BIRTH	CITY/TOWN OF BIRTH
CITIZENSHIP	OCCUPATION	RELIGION	
OFFICIAL RECORDS - STATE TYPE (include address, date, etc.)			
ADDITIONAL INFORMATION			
SEX	DATE OF BIRTH	COUNTRY OF BIRTH	CITY/TOWN OF BIRTH
CITIZENSHIP	OCCUPATION	RELIGION	
OFFICIAL RECORDS - STATE TYPE (include address, date, etc.)			
ADDITIONAL INFORMATION			

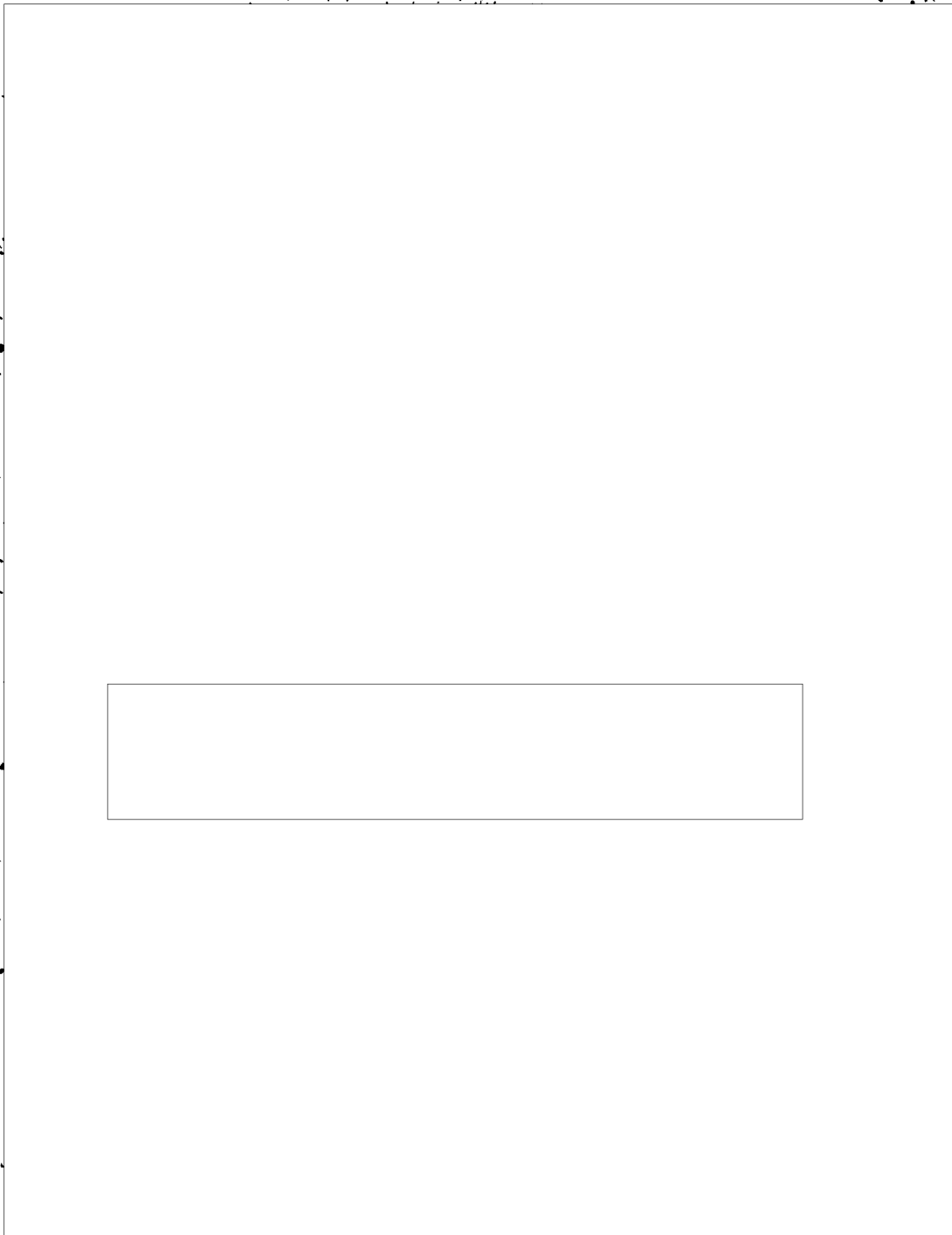

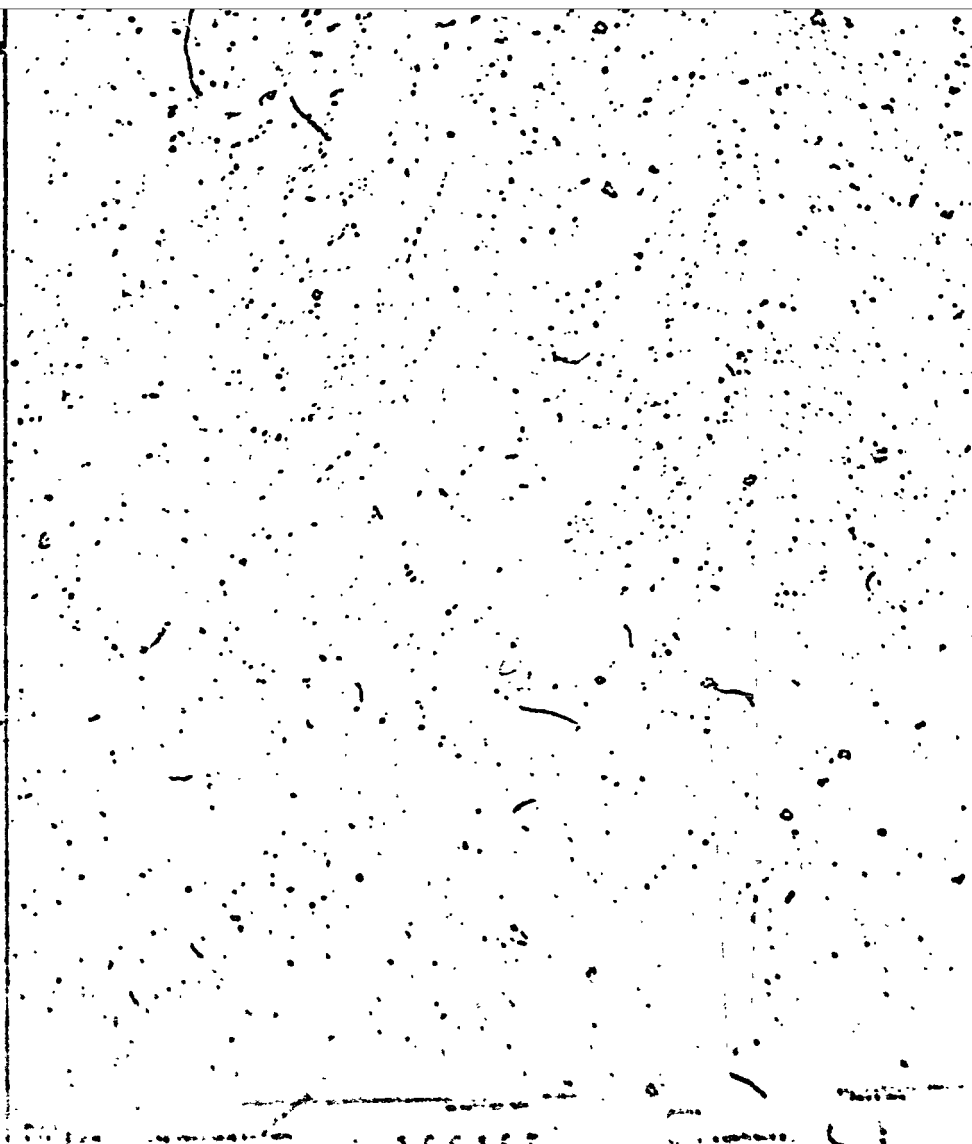
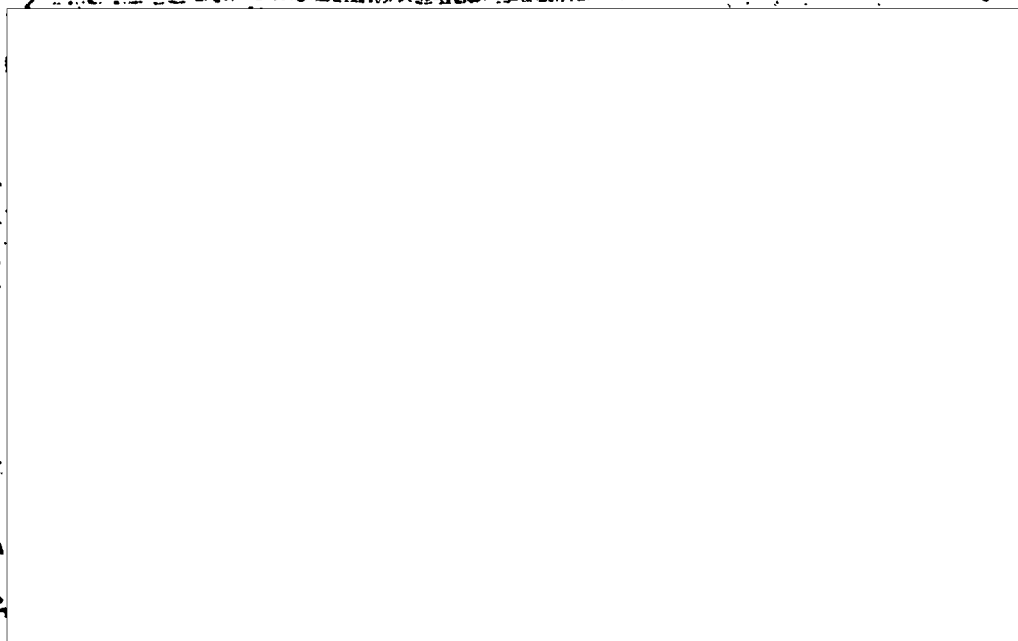

SECRET

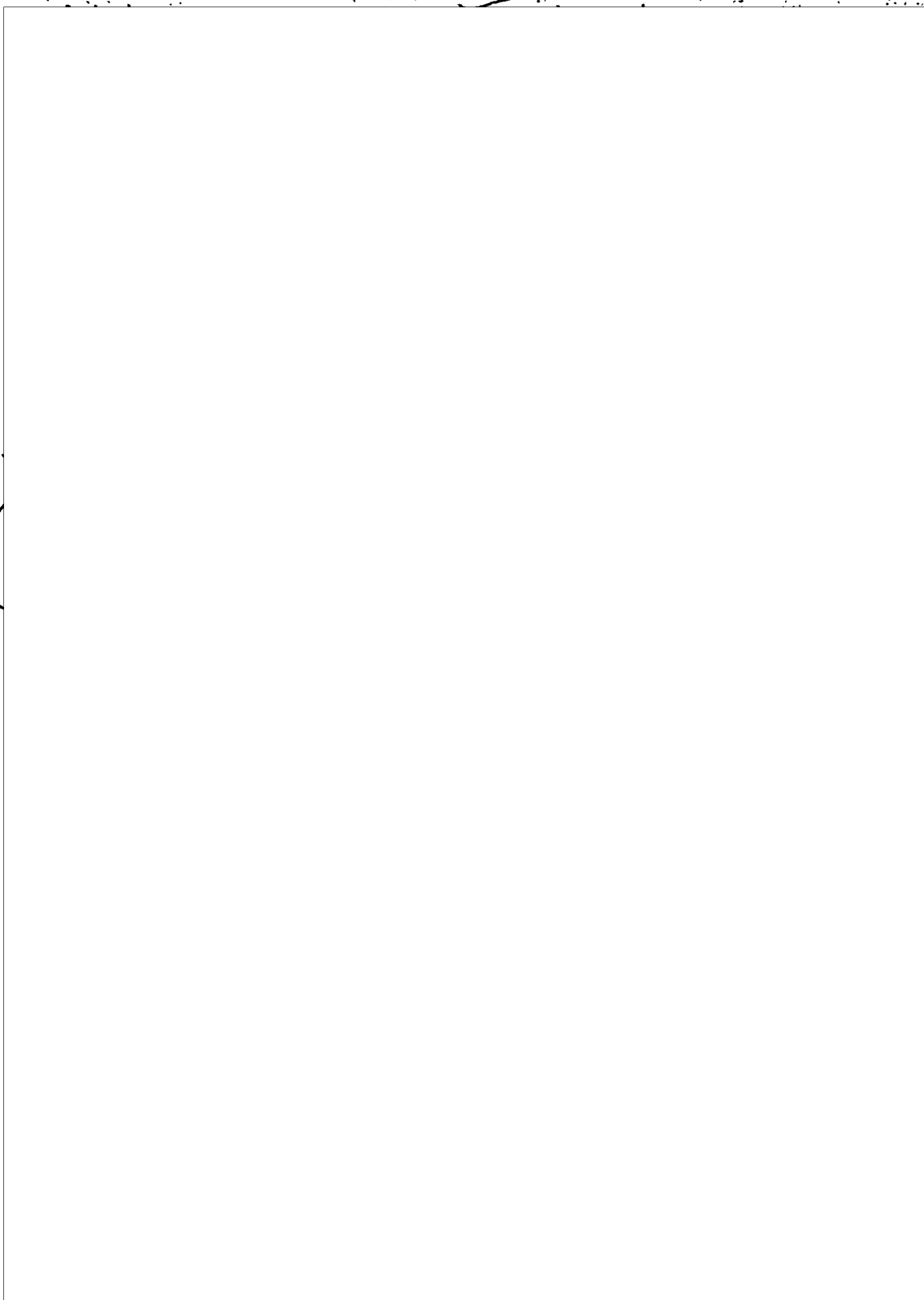

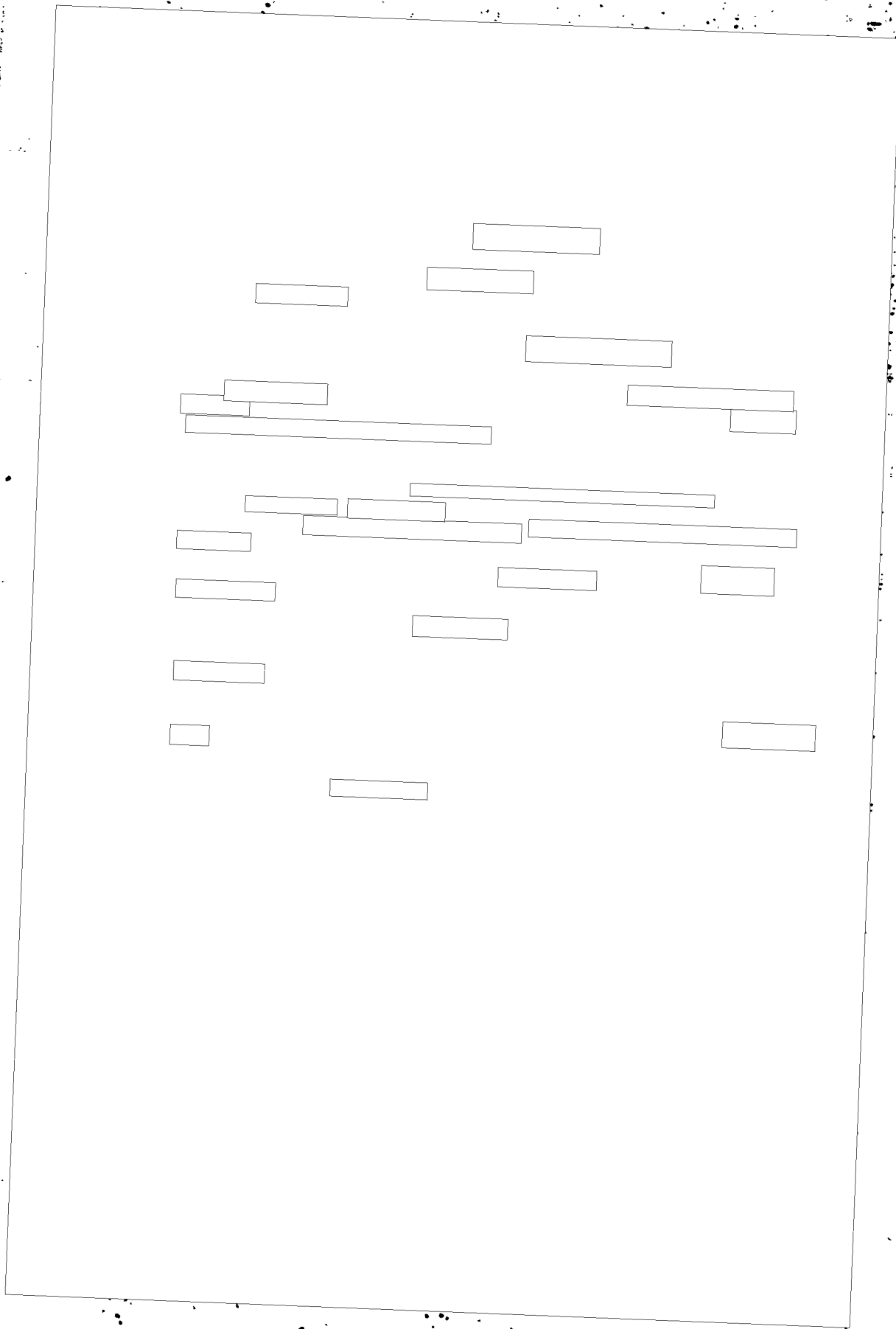

[Redacted]

[Redacted]

(over 30 ?)

SECRET



[REDACTED]

[REDACTED]

[REDACTED]

