

DATE: 17 April 1972 smc

MEMORANDUM FOR: Deputy Director of Security
(Investigations and Support)

SUBJECT : C#
SO# 319235
201# 300985

ATTACHMENTS (IF ANY): One copy of the PRQ Part I.

CHIEF, CI/OA

This document is made available through the declassification efforts
and research of John Greenewald, Jr., creator of:

The Black Vault



The Black Vault is the largest online Freedom of Information Act (FOIA)
document clearinghouse in the world. The research efforts here are
responsible for the declassification of hundreds of thousands of pages
released by the U.S. Government & Military.

Discover the Truth at: <http://www.theblackvault.com>

PERSONAL RECORD QUESTIONNAIRE
PART I - BIOGRAPHICAL INFORMATION

PRO NO.

INSTRUCTIONS: 1. Write clearly.
2. Answer all questions. If question is not applicable, write "NA."
3. Attach blank pages, if additional space is needed.

DISPATCH NO.

SECTION I GENERAL PERSONAL AND PHYSICAL DATA

1. NAME (First) (Middle) (Last) (Nes)

2. NAME IN NATIVE LANGUAGE OR SCRIPT 3. NAME AT BIRTH (if different than Item 1.)

4. ALIASES, NICKNAMES, TELECODES, LEGAL CHANGE IN NAME (State time, reason for and place of use)

(M. J. Kelly (middle), Pasilio

5. DATE OF BIRTH 6. PLACE OF BIRTH

15 February 1922

CHATHAM, MASSACHUSETTS, U.S.A.

7. PERSONAL HABITS (Liquor, drugs, gambling, paramours)

8. COURT RECORD (Court, date, arrests, charges, punishments, sentences, acquittals)

no record

9. DESCRIPTION (Use American standards of measurements, if possible)

a. SEX	b. AGE	c. APPARENT AGE	d. HEIGHT	e. WEIGHT	f. COMPLEXION	g. FACE (Shape)
M	34	34	5' 10"	175	dark	oval
h. COLOR OF HAIR	i. COLOR OF EYES	j. TEETH	k. BUILD	l. POSTURE		
black	blue	good	medium	erect		

m. SCARS AND MARKS OR OTHER DISTINGUISHING FEATURES

small scar on right hand

n. GENERAL APPEARANCE

o. PROMINENT FEATURES

p. OTHER IDENTIFYING FEATURES

ATTACH SAMPLES OF SIGNATURE AND HANDWRITING: ALSO DATED PHOTOGRAPH AND FINGERPRINTS

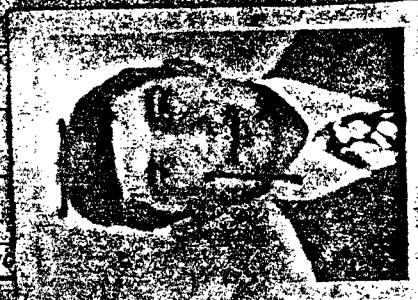

SECTION II CITIZENSHIP

10. PRESENT CITIZENSHIP

11. NATIONALITY AT BIRTH AND ANY SUBSEQUENT CITIZENSHIPS (If different than Item 10.)

12. PRESENT RESIDENCE (Indicate as owner, tenant or sub-tenant)

13. PERMANENT ADDRESS (If different than Item 12.)

14. IF U.S. NATURALIZED CITIZEN, GIVE NAME, DATE, CITY AND NUMBER OF CERTIFICATE GRANTED

15. TRAVEL OUTSIDE COUNTRY OF PRESENT RESIDENCE (Countries, dates and purposes)

See attached list.

SECTION III OCCUPATIONAL AND FINANCIAL DATA

16. PRESENT OCCUPATION

17. TITLE

18. SALARY (Per annum)

19. FINANCIAL STATUS (Earnings, bank deposits, securities and property)

SECTION IV ORGANIZATIONAL AFFILIATIONS

20. MEMBERSHIP IN RELIGIOUS ORGANIZATIONS

21. PRESENT AND PAST MEMBERSHIP IN PROFESSIONAL AND SOCIAL ORGANIZATIONS, POLITICAL AFFILIATIONS

None (See previous FPI I)

SECTION V EDUCATIONAL DATA

22. SCHOOLS

NAME AND LOCATION OF SCHOOL	NAME OF COURSE	DATES ATTENDED		DEGREE RECEIVED
		FROM	TO	
Elementary; Cuba	Elementary	1936	1942	yes
Institute; Cuba	High School	1942	1947	yes
Padres Dominicos	Chemistry	1947	1950	yes
Havana University	Medicine	1950	1953	yes

23. LANGUAGES AND DIALECTS

LANGUAGE	COMPETENCE								
	READ		WRITE		SPEAK		UNDERSTAND		
	YES	NO	YES	NO	YES	NO	YES	NO	
(List below each language in which you possess any degree of competence.)									
Spanish (native)	X		X		X				
English									

SECTION VI

SPECIAL QUALIFICATIONS AND INTERESTS

24. INDICATE ANY WRITING. GIVE DETAILS INCLUDING TITLES OF BOOKS OR ARTICLES, ALSO NAMES OF PUBLISHERS AND PUBLICATION DATES.

25. SPECIAL SKILLS, ABILITIES, HOBBIES SUCH AS RADIO, PHOTOGRAPHY, ETC.

SECTION VII

MILITARY SERVICE

COUNTRY	DATES		UNIT	RANK	DUTY*
	FROM	TO			
	1937	1938	1st Regt.	2nd Lt.	St. Ignace, Pa.

*IDENTIFYING COUNTRY. INDICATE WHERE SERVICE PERFORMED, DECORATIONS, WHEN AND WHY DISCHARGED. GIVE DETAILS IF WAR PRISONER.

SECTION VIII

EMPLOYMENT HISTORY

NOTE: INDICATE CHRONOLOGICAL HISTORY OF EMPLOYMENT LISTING LAST POSITION FIRST. INCLUDE ANY GOVERNMENT EMPLOYMENT.

26.	a. INCLUSIVE DATES (From-To)	b. EMPLOYER	c. ADDRESS
	1941-1945	Pastora Sugar Mill	San Jose de las Lajas, Cuba
27.	a. INCLUSIVE DATES (From-To)	b. EMPLOYER	c. ADDRESS
	1945-1947	San Martin Sugar Mill	Cruces, Las Villas, Cuba
28.	a. INCLUSIVE DATES (From-To)	b. EMPLOYER	c. ADDRESS
	1947-1948	San Jose Sugar Mill	San Jose, Las Villas, Cuba
29.	a. INCLUSIVE DATES (From-To)	b. EMPLOYER	c. ADDRESS
	1948-1950	San Jose Sugar Mill	San Jose, Las Villas, Cuba
30.	a. INCLUSIVE DATES (From-To)	b. EMPLOYER	c. ADDRESS
	1950-1954	US Army	Ft. Benning, Ga.

1967-present Venezuelan Govt.

SECTION IX

PARTIAL STATE

31. CHECK ONE: SINGLE, MARRIED, WIDOWED, SEPARATED, DIVORCED, ANNULLED

32. STATE DATE, PLACE AND REASON FOR ALL SEPARATIONS, DIVORCES OR ANNULMENTS
 Separated from first wife, Maria, on 10/15/50 in Chicago, Illinois.
 Reason was mutual agreement for divorce. Last marital date 1/1/50.

WIFE OR HUSBAND: IF YOU HAVE BEEN MARRIED MORE THAN ONCE, INCLUDING ANNULMENTS, USE SHEET FOR FORMER WIFE OR HUSBAND GIVING DATA REQUIRED BELOW FOR ALL PREVIOUS MARRIAGES.

33. NAME OF SPOUSE (First, Middle, Last)
 Never

34. DATE OF MARRIAGE: 13 May 1948
 35. PLACE OF MARRIAGE: Chicago, Illinois

36. DATE OF BIRTH: 13 Dec 1908
 37. PLACE OF BIRTH: Hawthorne, Los Angeles, Calif

38. NATIONALITY AT BIRTH: Czech
 39. SUBSEQUENT CITIZENSHIPS: None

40. PRESENT RESIDENCE (Last residence, if necessary)
 Telephone: 474-7400, 474-7401, Los Angeles, California

SECTION X

CHILDREN

FULL NAME	SEX	YEAR OF BIRTH	PLACE OF BIRTH	NATIONALITY AT BIRTH
Scott Lee Pagan	M	1948	Los Angeles, Calif	U.S.
Janet Pagan	F	1949	Los Angeles, Calif	U.S.

*SUBSEQUENT CITIZENSHIPS HELD BY ANY CHILD (Identify child and give year, or year, present address)
 None

SECTION XI

FATHER

41. FULL NAME: Tom Pagan
 42. YEAR OF BIRTH: 1898
 43. PLACE OF BIRTH: Los Angeles, Calif
 44. NATIONALITY AT BIRTH: U.S.
 45. SUBSEQUENT CITIZENSHIPS: None
 46. OCCUPATION: None
 47. PRESENT RESIDENCE: Los Angeles, Calif

SECTION XII

MOTHER

48. FULL NAME: Tom Pagan
 49. YEAR OF BIRTH: 1898
 50. PLACE OF BIRTH: Los Angeles, Calif
 51. NATIONALITY AT BIRTH: U.S.
 52. SUBSEQUENT CITIZENSHIPS: None
 53. OCCUPATION: None
 54. PRESENT RESIDENCE: Los Angeles, Calif

SECTION XIII

BROTHERS AND SISTERS

FULL NAME	SEX		YEAR OF BIRTH	PLACE OF BIRTH	NATIONALITY AT BIRTH
	M	F			
Marina Posada				San Juan, P.R.	Porto Rican
...			
Marina Condorion Posada			1937	San Juan, P.R.	Porto Rican
...					
...					

*SUBSEQUENT CITIZENSHIPS HELD BY ANY BROTHER OR SISTER (Identify brother, or sister and give his, or her, present address)

SECTION XIV

RELATIVES, ACQUAINTANCES AND CONTACTS

55. NAMES OF RELATIVES IN ANY GOVERNMENT SERVICE: INDICATE NAME OF GOVERNMENTS AND POSITIONS HELD.
 None (See previous page)

56. RELATIVES, FRIENDS, CORRESPONDENTS IN U.S. (Explain relationship)

57. NATURALIZATION OF CLOSE RELATIVES IN U.S. (Give name, date, city and number of certificate granted)
 None
 None

58. NAMES, ALIASES, TELECODES AND RELATIONSHIP OF ALL PERSONS KNOWN TO BE CONNECTED IN ANY WAY WITH ANY INTELLIGENCE SERVICE.

SECTION XV

PERSONAL ASSOCIATIONS

59. LIST CLOSE ASSOCIATES, INDIVIDUALS OR GROUPS

SECTION XVI

MISCELLANEOUS

(This section is mostly blank with some faint markings)

DATE: 27 March 1970
 SIGNATURE: EDGAR B. MANTICANI

<u>DATE</u>	<u>PLACE</u>	<u>PURPOSE</u>
1956	Miami, Florida	Tourist
1961	Mexico	Political exile
Feb 1961	Miami, Florida	Political exile
April 1961	Guatemala	Invasion (Cuba)
May 1961	Miami, Florida	Invasion (Cuba)
1964	Dominican Republic	Cuban Affairs
1964	Puerto Rico	Cuban Affairs
1964	Dominican Republic	Cuban Affairs
1964	Miami, Florida	
Oct 1967	Venezuela	Work
Oct 1967	Miami, Florida	
Oct 1967	Venezuela	Work
1968	Miami, Florida	Tourist
1969	Miami, Florida	Tourist
Mar 1970	Miami, Florida	Reentry Permit
1970	Trinidad, Tobago	Revolution--business
Jun 1970	Bogota	Business
1970	Bogota	Business
May 1971	Aruba	Business
April 1971	Lima, Peru	Business
April 1971	Argentina	Business
April 1971	Brazil	Business
Oct 1971	Portugal	Business
Oct 1971	Rome	Business
Nov 1971	Vienna	Business
Nov 1971	Rome	Business
Dec 1971	Miami, Florida	Business
Dec 1971	Puerto Rico	Tourist

BIOGRAPHICAL DATA

NAME: POSADA Carriles, Luis Clemente

AKAS: CARRILES, Luis Clemente
POSADA Carriles, Bambi
CARRILES, Bambi
POSADA Carriles, Julian
CARRILES, Julian

BIRTH: 15 Feb 1928, Cienfuegos, Cuba

CITIZENSHIP: Cuban - Alien Reg. #12 419 708

ADDRESS: Edf. Mayflower, Apt. 24, Ave., San Juan
Bosco, Caracas, Venezuela - Present
Permanent: Miami, Fla.

MARITAL STATUS: POSADA, Nieves Elina nee GONZALEZ Leyva;
b. 13 Dec 1935, Cienfuegos, Cuba; Add.
Same as subject; Married on 13 Aug 1963,
Columbus, Ga.; Alien Reg. #12 443 942
EX-SPOUSE: POSADA, Maria Concepcion;
nee CASTANEDA Napoles; b. 13 Jul 1932,
Cardenas, Cuba; Add. 6540 Seville St.,
Apt. C, Huntington Beach, Calif.; Married
on 03 Nov 1955, Cardenas, Cuba; Divorced
on 23 Jun 1963 in Chicago, Ill.

CHILDREN: POSADA, Jorge Luis; b. 1966, Miami, Fla.

PARENTS: POSADA Gonzales, Luis; b. 1903, Cienfuegos,
Cuba; Add. #4110 Ave. 56, Cienfuegos, Cuba
POSADA, Dolores nee CARRILES Vega; b. 1908,
Cienfuegos, Cuba; Add. Same as above

BROTHERS & SISTER: POSADA Carriles, Roberto; b. 1931, Cienfuegos,
Cuba; Add. Havana, Cuba
POSADA Carriles, Raul; b. 1934, Cienfuegos,
Cuba; Add. Havana, Cuba
POSADA Carriles, Maria Conchita; b. 1939,
Cienfuegos, Cuba; Add. Cuba

MILITARY: Feb 1963-Mar 1964: U.S.Army, #C-2312445

EMPLOYMENT: Present: Min. of Internal Relations, Caracas,
Venezuela

Polygraph Reports

29 Nov 71

7 Jun 68

20 Apr 66

15 Apr 65

29 June 73

SECTION IX

MARITAL STATUS

31. CHECK ONE:	<input type="checkbox"/> SINGLE	<input type="checkbox"/> MARRIED	<input type="checkbox"/> WIDOWED	<input type="checkbox"/> SEPARATED	<input type="checkbox"/> DIVORCED	<input type="checkbox"/> ANNULLED
32. STATE DATE, PLACE AND REASON FOR ALL SEPARATIONS, DIVORCES OR ANNULMENTS						

WIFE OR HUSBAND: IF YOU HAVE BEEN MARRIED MORE THAN ONCE, INCLUDING ANNULMENTS, USE SHEET FOR FORMER WIFE OR HUSBAND GIVING DATA REQUIRED BELOW FOR ALL PREVIOUS MARRIAGES

33. NAME OF SPOUSE (First) (Middle) (No) (Last)

34. DATE OF MARRIAGE 35. PLACE OF MARRIAGE

36. DATE OF BIRTH 37. PLACE OF BIRTH

38. NATIONALITY AT BIRTH 39. SUBSEQUENT CITIZENSHIPS

40. PRESENT RESIDENCE (Last residence, if deceased)

SECTION X

CHILDREN

FULL NAME	SEX	YEAR OF BIRTH	PLACE OF BIRTH	NATIONALITY AT BIRTH

*SUBSEQUENT CITIZENSHIPS HELD BY ANY CHILD (Identify child and give his or her present address)

SECTION XI

FATHER

41. FULL NAME	42. YEAR OF BIRTH	43. PLACE OF BIRTH	44. NATIONALITY AT BIRTH
45. SUBSEQUENT CITIZENSHIPS	46. OCCUPATION	47. PRESENT RESIDENCE	

SECTION XII

MOTHER

48. FULL NAME	49. YEAR OF BIRTH	50. PLACE OF BIRTH	51. NATIONALITY AT BIRTH
52. SUBSEQUENT CITIZENSHIPS	53. OCCUPATION	54. PRESENT RESIDENCE	

SECTION XIII

BROTHERS AND SISTERS

FULL NAME	SEX		YEAR OF BIRTH	PLACE OF BIRTH	NATIONALITY AT BIRTH*
	M	F			

*SUBSEQUENT CITIZENSHIPS HELD BY ANY BROTHER OR SISTER (Identify brother or sister and give his or her present address)

SECTION XIV

RELATIVES, ACQUAINTANCES AND CONTACTS

55. NAMES OF RELATIVES IN ANY GOVERNMENT SERVICE INDICATE NAME OF GOVERNMENTS AND POSITIONS HELD

56. RELATIVES, FRIENDS, CORRESPONDENTS IN U.S. (Explain relationship)

57. NATURALIZATION OF CLOSE RELATIVES IN U.S. (Give name, date, city and number of certificate granted)

58. NAMES, ALIASES, TELECODES AND RELATIONSHIP OF ALL PERSONS KNOWN TO BE CONNECTED IN ANY WAY WITH ANY INTELLIGENCE SERVICE

SECTION XV

PERSONAL ASSOCIATIONS

59. LIST CLOSE ASSOCIATES, INDIVIDUALS OR GROUPS

SECTION XVI

MISCELLANEOUS

DATE

SIGNATURE

SECRET

CANCELLATION OF FILES

Date 12 February 1968 aaa

FROM: CI/OA

TO : DDS/SO

PSYDA (CANCELLATION), LUIS CLEMENTE

SUBJECT'S 201 NO. 300985 SO NO. 319235 *PCA*

DIVISION CANCELLING WH/3/V

SECURITY INVESTIGATION PENDING

Edward P. Brown

Chief, CI/OA

GROUP 1
EXCLUDED FROM AUTOMATIC
DOWNGRADING AND
DECLASSIFICATION

SECRET

SPECIAL

201# 300 985
80# 319 235
1 - F

BIOGRAPHICAL DATA

NAME: POSADA (CARRILES) Luis Clemente

DPOB: 15 February 1928;
Cienfuegos, Cuba

OCCUPATION: DIGEPOL employee, Ministry of Interior,
Caracas, Venezuela

PRESENT ADDRESS: Caracas, Venezuela

7 FEB 1968

SECRET

*** SUBJECT OF CASE IS POSADA CARRILES, LUIS CLEMENTE FAUSTINO

File
05 FEB 68

CTL NO 3253 REQUESTOR CARRILES OFFICE C/CK

N3253 POSADA CARRILES, LUIS CLEMENTE FAUSTINO

B=28(5) S=M

CARRILES, LUIS CLEMENTE

CS 65 R319235

/A POSADA CARRILES, LUIS CLEMENTE /Y M /B 15 FEB 28 CIENFUEGOS CUB

/L 65 FLA, MIAMI /D MECH /C CUB

/Z 9009215

File

-----NI--I/ND--U/ND--SA--CO-----

POSADA CARRILES, LUIS CLEMENTE

CS 65 R319235

/A CARRILES, LUIS CLEMENTE /Y M /B 15 FEB 28 CIENFUEGOS CUB

/L 65 FLA, MIAMI /D MECH /C CUB

/Z 1047462

✓

-----NI--I/ND--U/ND--SA--CO-----

POSADA, LUIS CLEMENTE

DS A319235

/B 15 FEB 28 CIENFUEGOS CUB

/Z 1047463

File

-----NI--I/ND--U/ND--SA--CO-----

TOTAL HITS= 00003

SECRET

UPDATED BIOGRAPHIC DATA

NAME : Luis Clemente Faustino ¹⁰⁰ POSADA Carriles
 (201-300985)

DPOB : 15 February 1928 Cienfuegos, Cuba

MOC : Effective 26 March 1965 as Training Branch
 Instructor, JMWAVE

TERMINATION : Effective 11 July 1967 as CI informant, JMWAVE

CURRENT
 OCCUPATION : DIGEPOL employee, Ministry of Interior, Caracas,
 Venezuela

PRESENT ADDRESS: Caracas, Venezuela

Contact : Miami, "Lefty" ROSENTHAL, well known gangster.

Herog :

Brother : Roberto POSADA Carriles, suspect ASE official,
 (Cuban I.S.), Cuban Telephone Co. supervisor for
 Area West, including Havana City.

319 235
1-G
21 Jan 1972 tsm

BIOGRAPHICAL DATA

NAME: POSADA Carriles, Luis Clemente

AKAS: CARRILES, Luis Clemente
POSADA Carriles, Bambi
CARRILES, Bambi
POSADA Carriles, Julian
CARRILES, Julian

EMPLOYMENT: Sep 1964-??: Pan Am Exterminating Co.,
275 SW 6th St., Miami, Fla.
Mar-Sep 1964: Unemployed
Mar 1963-Mar 1964: U.S. Army
Oct 1961-Mar 1963: Firestone Tire & Rubber Co.,
1200 Firestone Parkway, Akron, Ohio
Mar 1959-Oct 1961: Unemployed
Mar 1958-Mar 1959: Firestone Tire & Rubber Co.,
Havana, Cuba
1956-Mar 1958: Self-employed Exterminator in,
Cienfuegos, Cuba
Jan 1946-Jan 1948: Central San Agustin,
Cienfuegos, Cuba

EDUCATION: 1935-1940: Monserrat Elem. School, Cienfuegos,
Cuba /G
1941-1947: Institute of Secondary Education,
Cienfuegos, Cuba (High School) /G
1947-1950: Dominican Priests of Cienfuegos,
Cuba
1950-1953: Havana Univ., Havana, Cuba

PAPERS: Social security #265-72-1345

RESIDENCES: 1937-1956: Ave. 56, #4110, Cienfuegos, Cuba
1956-1958: San Carlos St., Cienfuegos, Cuba
1958-Apr 1961: Lombillo #654, Havana, Cuba
Apr 1961-Jul 1961: Guatemala Camp,
Guatemala
Jul 1961-Dec 1961: 1317 Harmon St., Akron, Ohio
Dec 1961-??: 967 Wooster Ave., P.O. Box 2693,
Akron, Ohio
?-?: 2090 SW 3rd St., Miami, Fla.
?-?: 1111 NW 34th St., Miami, Fla.
?-?: 1341 Thurston Ave., Akron, Ohio
?-?: Apt. 12, 1228 Lockwood Ave., Columbus, Ga.
?-?: 750 NW 15th St., Apt. 18, Miami, Fla.

319 235
1-G
21 Jan 1972 tsm

BIOGRAPHICAL DATA

NAME: POSADA Carriles, Luis Clemente

AKAS: CARRILES, Luis Clemente
POSADA Carriles, Bambi
CARRILES, Bambi
POSADA Carriles, Julian
CARRILES, Julian

TRAVEL: Mexico, Guatemala, Windsor, Canada, Cuba, USA

REFERENCES: PORRO, Carlos; Add. 395 E. Tallmage, Akron, Ohio
GARCIA, Antonia; Add. 3604 S.W. 26th Terr., Miami, Fla.
ORTES, Segundo; Add. 685 Carnegie Ave., Akron, Ohio
PATTERSON, Dick; Add. F.B.I. Office, Akron, Ohio
GALLOSO, Roberto; Add. Firestone International, Akron, Ohio

PAPERS: Social Security #265-72-1345

DESCRIPTION: Male, Green Eyes, Black Hair, 5'10", 180 lbs.

DATA DATED: Mar 1963-Nov 1963-May 1965-Mar 1971-Apr 1971

REQUEST FOR INVESTIGATION AND/OR NAME CHECK						DATE 19 February 1974	
TO : Deputy Director Security, IOS FROM: Chief, CI/Operational Approval and Support Division				PROJECT AND AREA OF ASSIGNMENT W/3/V Venezuela			
SUBJECT: 201 - 300725 SO - 319235							
TYPE OF REQUEST			OS INDICES RESULTS BY			FBI CHECK RESULTS BY	
POA	OA	CNC	SI	SRD	(Date) since 15 Aug. 1967		(Date)
USE OF SUBJECT Informant							
SPECIAL INSTRUCTIONS (Limitations on investigation, cover pretext, etc.)							
IP		DIVISION (include comint)		FIELD		CIS/ISS	
NDI		NDI		NDI		NDI	
ATTACHMENTS		PRO-PART 1		PARTIAL SID		OTHER	
REMARKS OS # 319235. W/T: 201/DA Carolina, Luis Clemente DPOB: 15 February 1924, Alarcon, Cuba CHIEF, CI/DA							
ENDORSEMENT							
TO : Chief, CI/OA				DATE 20 Feb 74			
FROM: Deputy Director Security, IOS							
<input checked="" type="checkbox"/> 1. OS Indices results: OS # 319235 - <i>Handwritten</i> <input checked="" type="checkbox"/> 2. Checks were conducted at the indicated Agencies with negative results: FBI <input type="checkbox"/> ONI <input type="checkbox"/> ACSI <input type="checkbox"/> STATE <input type="checkbox"/> PP <input type="checkbox"/> CSC <input checked="" type="checkbox"/> HCUA <input checked="" type="checkbox"/> OSI <input type="checkbox"/> I & N <input type="checkbox"/> <input checked="" type="checkbox"/> 3. Checks were conducted at the following Agency(ies) with positive results, reports attached <u>W/3/V</u> <input type="checkbox"/> 4. Domestic Field Investigation has been completed, <u>W/3/V</u> reports attached. <input type="checkbox"/> 5. Domestic Field Investigation favorable, reports will follow within 60 days.							
REMARKS W/3/V							

SECRET

DATE: 26 June 1968 sjp

MEMORANDUM FOR: Deputy Director of Security
(Investigations and Support)

SUBJECT : C#
SO# 319235
201# 300985

ATTACHMENTS (IF ANY): PRQ Part I

Edward P. Brown
CHIEF, CI/OA

FORM 2413
2-65

SECRET

GROUP 1
Excluded from automatic
downgrading and
declassification

(40)

PERSONAL RECORD QUESTIONNAIRE
PART I - BIOGRAPHICAL INFORMATION

PRO NO.

INSTRUCTIONS: 1. Write clearly.
2. Answer all questions. If question is not applicable, write "NA."
3. Attach blank pages, if additional space is needed.

DISPATCH NO.

SECTION I GENERAL PERSONAL AND PHYSICAL DATA

1. NAME (First) (Middle) (Last) (Nes)
 Clemente Decade Centes

2. NAME IN NATIVE LANGUAGE OR SCRIPT 3. NAME AT BIRTH (If different than Item 1.)

4. ALIASES, NICKNAMES, TELECODES, LEGAL CHANGE IN NAME (State time, reason for and place of use)
 Bambi (nickname)

5. DATE OF BIRTH 6. PLACE OF BIRTH

7. PERSONAL HABITS (Liquor, drugs, gambling, paramours)

8. COURT RECORD (Court, date, arrests, charges, punishments, sentences, acquittals)
 No record

9. DESCRIPTION (Use American standards of measurements, if possible)

a. SEX	b. AGE	c. APPARENT AGE	d. HEIGHT		e. WEIGHT	f. COMPLEXION	g. FACE (Shape)
M			FT.	IN.		Normal	
h. COLOR OF HAIR		i. COLOR OF EYES		j. TEETH	k. BUILD	l. POSTURE	
						Normal	

m. SCARS AND MARKS OR OTHER DISTINGUISHING FEATURES

n. GENERAL APPEARANCE

o. PROMINENT FEATURES

p. OTHER IDENTIFYING FEATURES

ATTACH SAMPLES OF SIGNATURE AND HANDWRITING: ALSO DATED PHOTOGRAPH AND FINGERPRINTS, IF OBTAINABLE

SECTION II CITIZENSHIP

10. PRESENT CITIZENSHIP: Cuba

11. NATIONALITY AT BIRTH AND ANY SUBSEQUENT CITIZENSHIPS (If different than Item 10.):

12. PRESENT RESIDENCE (Indicate as owner, tenant or sub-tenant):

13. PERMANENT ADDRESS (If different than Item 12.):

14. IF U.S. NATURALIZED CITIZEN, GIVE NAME, DATE, CITY AND NUMBER OF CERTIFICATE GRANTED:

15. TRAVEL OUTSIDE COUNTRY OF PRESENT RESIDENCE (Countries, dates and purposes):
 1964 - Dominican Republic - working for J.U.R.E organization (exiles affaire)

SECTION III OCCUPATIONAL AND FINANCIAL DATA

16. PRESENT OCCUPATION: Ministry of Internal Relations

17. TITLE:

18. SALARY (Per annum): Ps 1800 mo.

19. FINANCIAL STATUS (Earnings, bank deposits, securities and property):

SECTION IV ORGANIZATIONAL AFFILIATIONS

20. MEMBERSHIP IN RELIGIOUS ORGANIZATIONS:

21. PRESENT AND PAST MEMBERSHIP IN PROFESSIONAL AND SOCIAL ORGANIZATIONS; POLITICAL AFFILIATIONS:
 Political - Frente Revolucionario Democrático - 1953 in Cuba
 Political - P.U.R.C. - 1953-1954
 Political - P.C.C. - 1957

SECTION V EDUCATIONAL DATA

22. SCHOOLS

NAME AND LOCATION OF SCHOOL	NAME OF COURSE	DATES ATTENDED		DEGREE RECEIVED
		FROM	TO	
Conserrato Cienfuegos, Cuba	Elementary	1967	1942	Yes
Instituto Cienfuegos, Cuba	High School Bachelor	1942	1947	Yes
Padres Dominicanos Cienfuegos, Cuba	Super Chemist	1947	1950	No
University	Medicine	1950	1955	No

23. LANGUAGES AND DIALECTS

LANGUAGE	COMPETENCE							
	READ		WRITE		SPEAK		UNDERSTAND	
	YES	NO	YES	NO	YES	NO	YES	NO
(List below each language in which you possess any degree of competence.) Spanish	X		X		X		X	

SECTION VI

SPECIAL QUALIFICATIONS AND INTERESTS

24. INDICATE ANY WRITING. GIVE DETAILS INCLUDING TITLES OF BOOKS OR ARTICLES, ALSO NAMES OF PUBLISHERS AND PUBLICATION DATES.

None

25. SPECIAL SKILLS, ABILITIES, HOBBIES SUCH AS RADIO, PHOTOGRAPHY, ETC.

Hunting (good shot)

SECTION VII

MILITARY SERVICE

COUNTRY	DATES		UNIT	RANK	DUTY*
	FROM	TO			
			197 Bnd		P. Benning, Ga.

*IDENTIFYING COUNTRY. INDICATE WHERE SERVICE PERFORMED, DECORATIONS, WHEN AND WHY DISCHARGED. GIVE DETAILS IF WAR PRISONER.

None

SECTION VIII EMPLOYMENT HISTORY

NOTE: INDICATE CHRONOLOGICAL HISTORY OF EMPLOYMENT LISTING LAST POSITION FIRST. INCLUDE ANY GOVERNMENT EMPLOYMENT.

26	a. INCLUSIVE DATES (From-To)	b. EMPLOYER	c. ADDRESS
	1944-1946	Pastora Sugar Mill	San Jose de Las Lajas Las Villas, Cuba
	d. TYPE OF WORK	e. SALARY OR EARNINGS	f. REASON FOR LEAVING
	Chemist	\$ 210 PER MONTH	Transfer
27	a. INCLUSIVE DATES (From-To)	b. EMPLOYER	c. ADDRESS
	1947-1948	San Agustin Sugar Mill	Cruces, Las Villas Cuba
	d. TYPE OF WORK	e. SALARY OR EARNINGS	f. REASON FOR LEAVING
	Chemist	\$ 310 PER MONTH	Studying
28	a. INCLUSIVE DATES (From-To)	b. EMPLOYER	c. ADDRESS
	1948-1949	Self - (Amiradora)	Cienfuegos Las Villas, Cuba
	d. TYPE OF WORK	e. SALARY OR EARNINGS	f. REASON FOR LEAVING
	Inspection	\$ 250 PER MONTH	
29	a. INCLUSIVE DATES (From-To)	b. EMPLOYER	c. ADDRESS
	1951-1953	Pirestone Tire & Rubber Co.	Havana, Cuba, and Akron, Ohio
	d. TYPE OF WORK	e. SALARY OR EARNINGS	f. REASON FOR LEAVING
	Inspector	\$ 500 PER MONTH	Army
30	a. INCLUSIVE DATES (From-To)	b. EMPLOYER	c. ADDRESS
	1953-1954	U.S. Army	Fort Benning, Ga.
	d. TYPE OF WORK	e. SALARY OR EARNINGS	f. REASON FOR LEAVING
	Inspector	\$ 700 PER MONTH	Cuban affairs

SECTION IX MARITAL STATUS

31. CHECK ONE: SINGLE MARRIED WIDOWED SEPARATED DIVORCED ANNULLED

32. STATE DATE, PLACE AND REASON FOR ALL SEPARATIONS, DIVORCES OR ANNULMENTS
Married December 1956; Divorced 26 June 1963, from Maria Concepcion Castaneda. Reason - Incompatibility.

WIFE OR HUSBAND: IF YOU HAVE BEEN MARRIED MORE THAN ONCE, INCLUDING ANNULMENTS, USE SHEET FOR FORMER WIFE OR HUSBAND GIVING DATA REQUIRED BELOW FOR ALL PREVIOUS MARRIAGES.

33. NAME OF SPOUSE: (First) (Middle) (Nee) (Last)
Rafael R. Rivas Nieves Gonzalez

34. DATE OF MARRIAGE: 27 June 1963 35. PLACE OF MARRIAGE: Columbia, Pa. - York County

36. DATE OF BIRTH: 1927 37. PLACE OF BIRTH: Havana, Cuba

38. NATIONALITY AT BIRTH: Cuban 39. SUBSEQUENT CITIZENSHIPS:

40. PRESENT RESIDENCE (Last residence, if deceased): 410 Ave. 56, Cienfuegos, Cienfuegos, Venezuela

SECTION X CHILDREN

Table with columns: FULL NAME, SEX (M, F), YEAR OF BIRTH, PLACE OF BIRTH, NATIONALITY AT BIRTH. Contains one row of data.

*SUBSEQUENT CITIZENSHIPS HELD BY ANY CHILD (Identify child and give his, or her, present address)
None

SECTION XI FATHER

41. FULL NAME: Rafael Rivas 42. YEAR OF BIRTH: Unknown 43. PLACE OF BIRTH: Cienfuegos, Cuba 44. NATIONALITY AT BIRTH: Cuban

45. SUBSEQUENT CITIZENSHIPS: 46. OCCUPATION: Book Store 47. PRESENT RESIDENCE: 4110 Ave. 56, Cienfuegos, Cuba

SECTION XII MOTHER

48. FULL NAME: Dolores Samiles 49. YEAR OF BIRTH: Unknown 50. PLACE OF BIRTH: Cienfuegos, Cuba 51. NATIONALITY AT BIRTH: Cuban

52. SUBSEQUENT CITIZENSHIPS: 53. OCCUPATION: Housekeeper 54. PRESENT RESIDENCE: Same as for father

SECTION XIII		BROTHERS AND SISTERS			
FULL NAME	SEX		YEAR OF BIRTH	PLACE OF BIRTH	NATIONALITY AT BIRTH
	M	F			
	<input checked="" type="checkbox"/>	<input type="checkbox"/>	1937	Cienfuegos, Cuba	Cuban
	<input type="checkbox"/>	<input type="checkbox"/>			
	<input checked="" type="checkbox"/>	<input type="checkbox"/>	1939	Cienfuegos, Cuba	Cuban
	<input type="checkbox"/>	<input type="checkbox"/>			
	<input type="checkbox"/>	<input type="checkbox"/>			

*SUBSEQUENT CITIZENSHIPS HELD BY ANY BROTHER OR SISTER (Identify brother, or sister and give his, or her, present address)

None

SECTION XIV RELATIVES, ACQUAINTANCES AND CONTACTS

55. NAMES OF RELATIVES IN ANY GOVERNMENT SERVICE; INDICATE NAME OF GOVERNMENTS AND POSITIONS HELD.

Roberto Posada - Telephone co. - Cuba
 Juan Posada - Electric & Power Co. - Cuba

56. RELATIVES, FRIENDS, CORRESPONDENTS IN U.S. (Explain relationship)

Augusto Val Des Miranda (friend)

57. NATURALIZATION OF CLOSE RELATIVES IN U.S. (Give name, date, city and number of certificate granted)

I have sons (2) and cousins (2), who are American citizens.
 I do not know anything of certificates.

58. NAMES, ALIASES, TELECODES AND RELATIONSHIP OF ALL PERSONS KNOWN TO BE CONNECTED IN ANY WAY WITH ANY INTELLIGENCE SERVICE.

SECTION XV PERSONAL ASSOCIATIONS

59. LIST CLOSE ASSOCIATES, INDIVIDUALS OR GROUPS

SECTION XVI MISCELLANEOUS

DATE _____ SIGNATURE _____

**PERSONAL RECORD QUESTIONNAIRE
PART 1 - BIOGRAPHICAL INFORMATION**

PRO NO.

INSTRUCTIONS: 1. Write clearly.
2. Answer all questions. If question is not applicable, write "NA."
3. Attach blank pages if additional space is needed.

DISPATCH NO.

SECTION 1 GENERAL PERSONAL AND PHYSICAL DATA

1. NAME (First) *(Middle)* *(Last)* *(Nay)*

2. NAME IN NATIVE LANGUAGE OR SCRIPT

3. NAME AT BIRTH (If different than 1)

4. ALIASES, NICKNAMES, TELEPHONES, LEGAL CHANGE IN NAME (State time, reason for and place)

5. DATE OF BIRTH

6. PLACE OF BIRTH

7. PERSONAL HABITS (Liquor, drugs, gambling, paralytics)

8. COURT RECORD (Court, date, arrests, charges, punishments, sentence, equitable)

9. DESCRIPTION (Use American standards of measurements, if possible)

a. SEX	b. AGE	c. APPARENT AGE	d. HAIR	e. BUILD	f. COMPLEXION	g. AGE CHANGE
h. COLOR OF HAIR	i. COLOR OF EYES	j. TEETH	k. BUILT	l. POSTURE		

m. SCARS AND MARKS OR OTHER DISTINGUISHING FEATURES

n. GENERAL APPEARANCE

o. PROMINENT FEATURES

p. OTHER IDENTIFYING FEATURES

ATTACH SAMPLES OF SIGNATURE AND HANDWRITING. ALSO DATED PHOTOGRAPH AND FINGERPRINTS, IF OBTAINABLE.

SECTION VI

SPECIAL QUALIFICATIONS AND INTERESTS

24. INDICATE ANY WRITING. GIVE DETAILS INCLUDING TITLES OF BOOKS OR ARTICLES, ALSO NAMES OF PUBLISHERS AND PUBLICATION DATES.

25. SPECIAL SKILLS, ABILITIES, HOBBIES SUCH AS WRITING, PHOTOGRAPHY, ETC.

SECTION VII

MILITARY SERVICE

COUNTRY	DATES		UNIT	RANK
	FROM	TO		

IDENTIFYING COUNTRY. INDICATE WHERE SERVICE PERFORMED. MEDICAL HONORS, AWARDS AND DECORATIONS. WARS. PRISONER.

SECTION VIII

EMPLOYMENT HISTORY

NOTE: INDICATE CHRONOLOGICAL HISTORY OF EMPLOYMENT LISTING LAST POSITION FIRST. INCLUDE ANY GOVERNMENT EMPLOYMENT.

26	a. INCLUSIVE DATES (FROM TO)	b. EMPLOYER	c. ADDRESS
	d. TYPE OF WORK	e. SALARY OR EARNINGS \$ PER MONTH	f. REASON FOR LEAVING
27	a. INCLUSIVE DATES (FROM TO)	b. EMPLOYER	c. ADDRESS
	d. TYPE OF WORK	e. SALARY OR EARNINGS \$ PER MONTH	f. REASON FOR LEAVING
28	a. INCLUSIVE DATES (FROM TO)	b. EMPLOYER	c. ADDRESS
	d. TYPE OF WORK	e. SALARY OR EARNINGS \$ PER MONTH	f. REASON FOR LEAVING
29	a. INCLUSIVE DATES (FROM TO)	b. EMPLOYER	c. ADDRESS
	d. TYPE OF WORK	e. SALARY OR EARNINGS \$ PER MONTH	f. REASON FOR LEAVING
30	a. INCLUSIVE DATES (FROM TO)	b. EMPLOYER	c. ADDRESS
	d. TYPE OF WORK	e. SALARY OR EARNINGS \$ PER MONTH	f. REASON FOR LEAVING

SECTION 13

41. FULL NAME: [REDACTED]

42. YEAR OF BIRTH: [REDACTED]

43. PLACE OF BIRTH: [REDACTED]

44. NATIONALITY AT BIRTH: [REDACTED]

45. SUBSEQUENT CITIZENSHIPS: [REDACTED]

46. OCCUPATION: [REDACTED]

47. PRESENT RESIDENCE: [REDACTED]

48. CURRENT ADDRESS: [REDACTED]

49. SOCIAL SECURITY NUMBER: [REDACTED]

50. IDENTIFICATION NUMBER: [REDACTED]

51. DATE OF APPLICATION: [REDACTED]

52. SUBSEQUENT CITIZENSHIPS: [REDACTED]

SECTION 14

53. NAME OF SPOUSE: [REDACTED]

54. YEAR OF BIRTH: [REDACTED]

55. PLACE OF BIRTH: [REDACTED]

56. DATE OF MARRIAGE: [REDACTED]

57. PLACE OF MARRIAGE: [REDACTED]

58. DATE OF SEPARATION, DIVORCE OR ANNULLMENT: [REDACTED]

59. REASON FOR SEPARATION, DIVORCE OR ANNULLMENT: [REDACTED]

SUBSEQUENT CITIZENSHIPS SHOULD BE LISTED IN THIS SECTION

No.	Name	Date of Acquisition	Date of Termination	Reason

SECTION 15

60. PRESENT RESIDENCE (and, if deceased, of decedent): [REDACTED]

61. NATIONALITY AT BIRTH: [REDACTED]

62. DATE OF BIRTH: [REDACTED]

63. PLACE OF BIRTH: [REDACTED]

64. DATE OF MARRIAGE: [REDACTED]

65. PLACE OF MARRIAGE: [REDACTED]

66. NAME OF SPOUSE: [REDACTED]

67. DATE OF SEPARATION, DIVORCE OR ANNULLMENT: [REDACTED]

68. REASON FOR SEPARATION, DIVORCE OR ANNULLMENT: [REDACTED]

SECTION 16

69. CHECK ONE: SINGLE MARRIED DIVORCED ANNULLED

70. STATE AND REASON FOR ALL SEPARATIONS, DIVORCES OR ANNULMENTS: [REDACTED]

71. DATE OF MARRIAGE: [REDACTED]

72. PLACE OF MARRIAGE: [REDACTED]

73. NAME OF SPOUSE: [REDACTED]

74. DATE OF SEPARATION, DIVORCE OR ANNULLMENT: [REDACTED]

75. REASON FOR SEPARATION, DIVORCE OR ANNULLMENT: [REDACTED]

SECTION 17

76. DATE OF APPLICATION: [REDACTED]

77. SIGNATURE: [REDACTED]

78. TITLE: [REDACTED]

79. ADDRESS: [REDACTED]

80. CITY: [REDACTED]

81. STATE: [REDACTED]

82. ZIP CODE: [REDACTED]

SECTION XIII

BROTHERS AND SISTERS

FULL NAME	SEX		YEAR OF BIRTH	PLACE OF BIRTH	NATIONALITY AT BIRTH
	M	F			

*SUBSEQUENT CITIZENSHIPS HELD BY ANY BROTHER OR SISTER (Specify brother or sister and give date, city, and address)

SECTION XIV

RELATIVES, ACQUAINTANCES AND CONTACTS

56. NAMES OF RELATIVES IN ANY GOVERNMENT SERVICE. INDICATE NAME OF GOVERNMENT AND POSITION HELD.

56. RELATIVES, FRIENDS, CORRESPONDENTS IN U.S. (Explain relationship)

57. NATURALIZATION OF CLOSE RELATIVES IN U.S. (Give name, date, city, and number of certificate granted)

58. NAMES, ALIASES, RECORDS AND RELATIONSHIP OF ALL PERSONS KNOWN TO BE IN U.S. GOVERNMENT SERVICE

SECTION XV

PERSONAL ASSOCIATIONS

59. LIST CLOSE ASSOCIATES, INDIVIDUALS OR GROUPS

SECTION XVI

MISCELLANEOUS

[Empty space for miscellaneous information]

DATE: APR 1954

PERSONAL RECORD QUESTIONNAIRE
PART I - BIOGRAPHICAL INFORMATION

PRO NO.

INSTRUCTIONS: 1. Write clearly.
 2. Answer all questions. If question is not applicable, write "N/A".
 3. Attach blank pages, if additional space is needed.

SECTION I - GENERAL PERSONAL AND PHYSICAL DATA

1. NAME (Last, First, Middle) _____

2. NAME OR NATIVE LANGUAGE OR SCRIPT _____ 3. NAME AT BIRTH _____

4. ALIASES, NICKNAMES, TELECODES, LEGAL CHANGE IN NAME (State law, common law, and direct change) _____

5. DATE OF BIRTH _____ 6. PLACE OF BIRTH _____

7. PERSONAL HABITS (Cigar, Drugs, Gambling, Parasours) _____

8. CRIME RECORD (Court, date, arrests, charges, punishments, sentences, acquittals) _____

DESCRIPTION (Use American standards of measurements, if possible)

a. SEX	b. AGE	c. APPARENT AGE	d. HEIGHT	e. WEIGHT	f. COMPLEXION	g. FACE (Shape)
M	37	32	71.5 140	175 lb	White	Oval
h. COLOR OF HAIR	i. COLOR OF EYES	j. TEETH	k. BUILD	l. POSTURE		
Black	Green	Good	Normal	Good		

9. SCARS AND MARKS OR OTHER DISTINGUISHING FEATURES _____

10. GENERAL APPEARANCE _____

11. PROMINENT FEATURES _____

12. OTHER IDENTIFYING FEATURES _____

ATTACH COPIES OF SIGNATURE AND HANDWRITING, ALSO DATED PHOTOGRAPH AND FINGERPRINTS, IF OBTAINABLE.

SECTION III CITIZENSHIP

10. PRESENT CITIZENSHIP 11. NATIONALITY AT BIRTH AND ANY SUBSEQUENT CITIZENSHIPS (If different than item 10.)

12. PRESENT RESIDENCE (Indicate by owner, tenant or sub-tenant)

13. PERMANENT ADDRESS (If different than item 12)

14. IF U.S. NATURALIZED CITIZEN, GIVE NAME, DATE, CITY AND NUMBER OF CERTIFICATE GRANTED

15. TRAVEL OUTSIDE COUNTRY OF PRESENT RESIDENCE (Countries, dates and purposes)

SECTION III OCCUPATIONAL AND FINANCIAL DATA

16. PRESENT OCCUPATION 17. TITLE 18. SALARY

19. FINANCIAL STATUS (Earnings, bank deposits, securities and property)

SECTION IV ORGANIZATIONAL AFFILIATIONS

20. MEMBERSHIP IN RELIGIOUS ORGANIZATIONS

21. PRESENT AND PAST MEMBERSHIP IN PROFESSIONAL AND SOCIAL ORGANIZATIONS

SECTION V EDUCATIONAL DATA

22. SCHOOLS

NAME AND LOCATION OF SCHOOL	NAME OF COURSE	DATES ATTENDED		DEGREE
		FROM	TO	

SECTION VI LANGUAGES AND DIALECTS

23. LANGUAGES AND DIALECTS

LANGUAGE	COMPETENCE			
	READ	WRITE	SPEAK	UNDERSTAND
(List below each language in which you possess any degree of competence)				
English (dialect)				
Spanish				

SECTION VI

SPECIAL QUALIFICATIONS AND INTERESTS

24. INDICATE ANY WRITING, GIVE DETAILS INCLUDING TITLES OF BOOKS OR ARTICLES, ALSO NAMES OF PUBLISHERS AND PUBLICATION DATES.

25. SPECIAL SKILLS, ABILITIES, HOBBIES SUCH AS RADIO, PHOTOGRAPHY, ETC.

None

SECTION VII

MILITARY SERVICE

COUNTRY	DATE		UNIT	RANK	DUTY
	FROM	TO			

IDENTIFYING COUNTRY INDICATE WHERE SERVICE PERFORMED, DEPARTMENTS, WHEN AND WHERE CAPTURED, IF DETAILS AT WAR PRISONER.

SECTION VIII

EMPLOYMENT HISTORY

NOTE: INDICATE CHRONOLOGICAL HISTORY OF EMPLOYMENT LISTING LAST POSITION FIRST. INCLUDE ANY GOVERNMENT EMPLOYMENT.

26	A. INCLUSIVE DATES (From To)	B. EMPLOYER	C. ADDRESS
		1941-1942	...
	D. TYPE OF WORK	E. SALARY OR EARNINGS	F. REASON FOR LEAVING

27	A. INCLUSIVE DATES (From To)	B. EMPLOYER	C. ADDRESS
	
	D. TYPE OF WORK	E. SALARY OR EARNINGS	F. REASON FOR LEAVING
	N.A.	N.A.	N.A.
28	A. INCLUSIVE DATES (From To)	B. EMPLOYER	C. ADDRESS
	
	D. TYPE OF WORK	E. SALARY OR EARNINGS	F. REASON FOR LEAVING

29	A. INCLUSIVE DATES (From To)	B. EMPLOYER	C. ADDRESS
	
	D. TYPE OF WORK	E. SALARY OR EARNINGS	F. REASON FOR LEAVING

30	A. INCLUSIVE DATES (From To)	B. EMPLOYER	C. ADDRESS
	
	D. TYPE OF WORK	E. SALARY OR EARNINGS	F. REASON FOR LEAVING
	N.A.	N.A.	N.A.

SECTION VIII - EMPLOYMENT HISTORY (CONT'D)

Mar. '58-Mar. '59 Firestone Tire & Rubber Co. of Cuba Habana, Cuba
Dept. Manager \$310.00 per month Company taken over by Cuban Government.

1956-Mar. '58 Self-employed Exterminator in Cienfuegos, Cuba

Jan. '46-Jan. '48 Central San Agustin Cienfuegos, Cuba
Sugar Chemist \$300 per month Quit to go back to school.

Jan. '45-Jan. '46 Central Pastora Las Villas, Cuba
Sugar Chemist \$250 per month Transferred to Central San Agustin

NAME OF SUBJECT				FILE NO.	
KEY TO ANALYSIS SYMBOLS* NI = NOT IDENTICAL I-ND = IDENTICAL - NOT DEROGATORY U-ND=UNABLE TO IDENTIFY-NOT DEROGATORY SA = SEE ATTACHED MEMORANDUM		SEARCH INSTRUCTIONS (To be completed by requester)			
		SEARCH NAMES AS WRITTEN		SEARCH OVERT CARDS ONLY	
		SEARCH NAME VARIATIONS (Record known to exist)		SEARCH COVERT CARDS ONLY	
		SRD/CAB ANALYSIS OF FILES		SEARCH SUBJECT CARDS ONLY	
		INDICES CHECK ONLY (Do not pull files)		SEARCH ALL CARDS	
NO.	NAME - LAST, FIRST, MIDDLE (Type or print)	SOURCE DOCUMENT	PAGE	RESULTS	
				OVERT	COVERT
1	*ARAGONES, Emilio			NR	B
2	*DORTICOS, Osvaldo			B	NR
3	*MARGOYEN, Aldo			NR	NR
4	friend: MAS (CANOSA), Jorge			NR	NR
5				NR	B
6					
7					
8					
9					
10					
NAMES CONTINUED ON ATTACHED SHEET					
NO.	FILE NO.	TYPE	REFERENCE DOCUMENT	PAGE	ANALYSIS* OR CHARGEOUT
4	+224503	C	UNOS ... 11/1/60 PI		NI - U-ND
2	15-12949	C	DORTICOS (TORRADO) OSWALDO		NI Cuban President 1962
1	+73504	C	PIREZ (CASTAÑO) DELEGATION		NI U-ND to Subject
1	+226505	C	UN-15TH GEN. ASSEMBLY - CUBAN DELEGATION EN ROUTE 20 SEP 1960		NI
			CA, 7		
RESULTS CONTINUED ON REVERSE SIDE					
REQUESTER (Name - Component - Extension)			DATE COMPLETED	APPROVE FOR FILING (Initials)	

28 4 19
MRS

KEY TO ANALYSIS SYMBOLS		SEARCH INSTRUCTIONS (To be completed by requester)	
NI = NOT IDENTICAL		SEARCH INDEX AS DIRECTED	SEARCH OVERT CARDS ONLY
I-ID = IDENTICAL - NOT DEROGATORY		SEARCH NAME VARIATIONS (Record known to exist)	SEARCH COVERT CARDS ONLY
U-ID = UNABLE TO IDENTIFY - NOT DEROGATORY		SEARCH ALL NAMES OF FILED	SEARCH SUBJECT CARDS ONLY
SA = SEE ATTACHED MEMORANDUM		SEARCH CHECK ONLY (Do not pull files)	SEARCH ALL CARDS

NO.	NAME - LAST, FIRST, MIDDLE (Type of entry)	SOURCE DOCUMENT	PAGE	RESULTS	
				OVERT	COVERT
1	POSADA (CARRILES), Maria Concepcion (1925)			NI	NI
2	aka: POSADA (CARRILES), Benito			NI	NI
3	SPONSOR: POSADA (GONZALEZ) (MEXICO), Miguel Elias (1935)			NI	NI
4	POWER SPONSOR: CASTANEDA (MEXICO) (POSADA), Maria Concepcion (1931)			NI	NI
5	Father: POSADA (GONZALEZ), Luis (c. 1903)			NI	NI
6	Mother: POSADA (CARRILES) (MEXICO), Dolores (c. 1903)			NI	NI
7	Brother: POSADA (CARRILES), Roberto (c. 1911)			NI	NI
8	brother: POSADA (CARRILES), Benito (c. 1914)			NI	NI
9	sister: POSADA (CARRILES), Maria Concepcion (c. 1919)			NI	NI
10	FRANCO, ARO			NI	NI

NO.	FILE NO.	TYPE	REFERENCE DOCUMENT	PAGE	ANALYSIS OR CHARGEOUT
1.	319235	C	POSADA (CARRILES) DIS C. (attached)		NI
4.	86637	C	TRAIN WORLD LANGUAGE SERVICE		NI
			LET 7/10/54 PIC		
5.	740213	C	GONZALEZ DIS		NI
5.	MS-10653	O	FLO-FGE 9/13/60 P.13		NI
5.	C 332963	O	SCS 2963 OCT 2 P231		(SRS)
5.	MS-10607	O	CUBAN POLITICAL ACTIV. TAB A		per attached to Coleman
			P6		

RESULTS CONTINUED ON REVERSE SIDE		
REGISTER (Name - Component - Extension)	DATE COMPLETED	APPROVE FOR FILING (Initials)

19 April 1965

319 235

GEOGRAPHICAL DATA

NAME: POSADA (CARRILLES), Julia Clemente

AKA: CARRILLES, Julia Clemente

POSAIDA (CARRILLES), Bandy

BIRTH: 15 February 1928, Cienfuegos, Cuba

CITIZENSHIP: Cuban

ADDRESS: 750 N.W. 15th St., Apt. 18, Miami, Florida

MARITAL STATUS: Nevera Kline nee: GONZALEZ (LEIVA); b. 13 December 1935, Cienfuegos, Cuba - m. 13 August 1963, Columbia, Georgia

Address: Same as subject

Ex-alias: Maria Concepcion nee: CASTANEDA (MAYORS);

b/ 1931, Cardenas, Matanzas, Cuba - m. 3 November 1955

Cardenas, Matanzas, Cuba - Divorced 23 June 1961

Chicago, Illinois Address: 6540 Seaside St., Apt. C, Huntington Park, California

POSAIDA (GONZALEZ), Julia; b. 1903, Cienfuegos, Cuba

Deceased nee: CARRILLES (MENA); b. 1908, Cienfuegos, Cuba

PARENTS:

Address: Ave 56 #4110, Cienfuegos, Cuba

POSAIDA (CARRILLES), Roberto; b. 1931

Male; b. 1931

Maria Concepcion b. 1939

BRO. & SISTERS:

1963-64: U. S. Army - 2nd Lt.

MILITARY:

September 1964-present: Pan Am Externalizing Co.

275 SW 6th St., Miami, Fla. (Sprayman)

March-September 1964: Unemployed

March 1963-March 1964: U. S. Army

October 1961-March 1963: Firestone Tire & Rubber Co.,

1200 Firestone Parkway, Akron, Ohio (Laborer)

March 1959-October 1961: Unemployed

March 1958-March 1959: Firestone Tire & Rubber Co.,

Habana, Cuba (Dept. Manager)

1956-March 1958: Self-employed Externalizing In

Cienfuegos, Cuba

January 1946-January 1948: Central San Agustín,

Cienfuegos, Cuba (Sugar Chemist)

EDUCATION:

1935-40: Konserat School, Cienfuegos, Cuba

1941-47: Institute of Secondary Education, Cienfuegos

(High School)

1947-50: Dominican Priests of Cienfuegos, Cuba (Sugar

Chemist)

SECRET

REQUEST FOR INVESTIGATION AND/OR NAME CHECK

DATE

15 Apr. 1965

Jew

TO : Deputy Director Security, IOS
FROM: Chief, CI/Operational Approval
and Support Division

PROJECT AND AREA OF ASSIGNMENT

SUBJECT: 201 - *20025*

WH/C/RR/OS/OA

TYPE OF REQUEST

OS INDICES RESULTS BY

FBI CHECK RESULTS BY

POA OA CRC SI

(Date)

(Date)

USE OF SUBJECT

SPECIAL INSTRUCTIONS (Limitations on investigation, cover pretext, etc.)

CS TRACE RESULTS

RI

DIVISION

FIELD

GREEN LIST INITIATED

ATTACHMENTS

YES

NO

PRO - PART I

PARTIAL BIO

OTHER

REMARKS

32 PM '65

R. J. P.

CHIEF, CI/OA

ENDORSEMENT

TO : Chief, CI/OA

DATE

FROM: Deputy Director Security, IOS

- 1. OS Indices results:
- 2. Checks were conducted at the indicated Agencies with negative results:

FBI ONI ACSI STATE PP CSC HCUA OSI I & N

- 3. Checks were conducted at the following Agency(ies) with positive results, reports attached FBI, ONI, ACSI, I & N
- 4. Domestic Field Investigation has been completed, _____ reports attached.
- 5. Domestic Field Investigation favorable, reports will follow within 60 days.

REMARKS

C L O S E D

51 03 03 62 1965

[Signature]

DEPUTY DIRECTOR SECURITY, IOS

RELEASE OF PERSONNEL SECURITY INFORMATION PLEDGE

NAME OF SUBJECT (Last, First, Middle) <i>Pasada, Luis Clemente</i>		DATE <i>Nov. 30, 1965</i>
RELEASING OFFICER <i>J. L. Greyer</i>		FILE NO. <i>319235</i>
		REQUESTING AGENCY <i>ACSI</i>

As a duly accredited representative of the Requesting Agency named above, I understand that all personnel security information released to me concerning the Subject by review of his file, by memoranda, by copies of reports, or by any other means is furnished in strict confidence in connection with my official duties. Accordingly, I hereby pledge the following:

1. The information is for official United States Government use only and will be handled in accordance with its classification.
2. The information, the source thereof, the identity of informants, and the collection methods will not be divulged nor disseminated to anyone, except officials of the Requesting Agency named above on a strict need-to-know basis.
3. The information will not be divulged in any hearing or board action without the prior written consent of the Central Intelligence Agency.

13 Dec 65
DATE

[Signature]
SIGNATURE
S/L
TITLE

SECRET

CANCELLATION OF FILES

Date 16 August 1967 88

FROM: CI/OA

TO : DDS/SO

SUBJECT'S 201 NO. 300985

SO NO. 319235

DIVISION CANCELLING _____

WH/COG/CICS/OS

SECURITY INVESTIGATION COMPLETED

- DDS/IOS
- ADDS/IOS
- SA-DD/IOS,
- C/ID
- DC/ID
- C/ID/
- C/OSD
- DC/OSD
- C/OSD/
- C/SAD
- C/AAS
-
- A&TS
- FILES

/s/ Edward P. Brown
Chief, CI/OA

GROUP 1
EXCLUDED FROM AUTOMATIC
DOWNGRADING AND
DECLASSIFICATION

SECRET

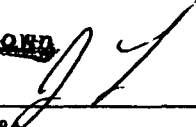
REQUEST FOR INVESTIGATION AND/OR NAME CHECK					DATE 2 February 1968 cy															
TO : Deputy Director Security, IOS FROM: Chief, CI/Operational Approval and Support Division					PROJECT AND AREA OF ASSIGNMENT <i>16-17</i> WH/3/N VENEZUELA															
SUBJECT: 201 - 300985 80# 319235																				
TYPE OF REQUEST			OS INDICES RESULTS BY			FBI CHECK RESULTS BY														
<input checked="" type="checkbox"/> POA	<input type="checkbox"/> OA	<input type="checkbox"/> CNC	<input type="checkbox"/> SI	(Date) 8 February 1968			(Date) 15 February 1968													
USE OF SUBJECT <i>24</i> (PENETRATION AGENT)																				
SPECIAL INSTRUCTIONS (Limitations on investigation, cover pretext, etc.)																				
CS TRACE RESULTS		RI NDI			DIVISION NDI			FIELD SIGN. INFO. IN CI/OA												
GREEN LIST INITIATED					ATTACHMENTS															
<input checked="" type="checkbox"/> YES	<input type="checkbox"/> NO	<input type="checkbox"/> PRO - PART I			<input checked="" type="checkbox"/> PARTIAL BIO	<input type="checkbox"/> OTHER														
REMARKS <div style="text-align: right;"><i>Asst. Director, CI/OA</i>  CHIEF, CI/OA</div>																				
ENDORSEMENT																				
TO : Chief, CI/OA					DATE <i>7 Feb 68</i>															
FROM: Deputy Director Security, IOS					<i>Nothing since 16 Aug 1967</i>															
<input type="checkbox"/> 1. OS Indices results: <input type="checkbox"/> 2. Checks were conducted at the indicated Agencies with negative results: <table style="margin-left: 20px; border: none;"> <tr> <td><input type="checkbox"/> FBI</td> <td><input type="checkbox"/> ONI</td> <td><input type="checkbox"/> ACSI</td> <td><input type="checkbox"/> STATE</td> <td><input type="checkbox"/> PP</td> <td><input type="checkbox"/> CSC</td> <td><input type="checkbox"/> HCUA</td> <td><input type="checkbox"/> OSI</td> <td><input type="checkbox"/> I & N</td> <td><input type="checkbox"/></td> <td><input type="checkbox"/></td> </tr> </table>										<input type="checkbox"/> FBI	<input type="checkbox"/> ONI	<input type="checkbox"/> ACSI	<input type="checkbox"/> STATE	<input type="checkbox"/> PP	<input type="checkbox"/> CSC	<input type="checkbox"/> HCUA	<input type="checkbox"/> OSI	<input type="checkbox"/> I & N	<input type="checkbox"/>	<input type="checkbox"/>
<input type="checkbox"/> FBI	<input type="checkbox"/> ONI	<input type="checkbox"/> ACSI	<input type="checkbox"/> STATE	<input type="checkbox"/> PP	<input type="checkbox"/> CSC	<input type="checkbox"/> HCUA	<input type="checkbox"/> OSI	<input type="checkbox"/> I & N	<input type="checkbox"/>	<input type="checkbox"/>										
<input type="checkbox"/> 3. Checks were conducted at the following Agency(ies) with positive results, reports attached _____ <input type="checkbox"/> 4. Domestic Field Investigation has been completed, _____ reports attached. <input type="checkbox"/> 5. Domestic Field Investigation favorable, reports will follow within 60 days.																				
REMARKS																				
DEPUTY DIRECTOR SECURITY, IOS																				

VW

21 February 1963

Security Division

MEMORANDUM

TO : SAC, NEW YORK

FROM :

SAC, NEW YORK (100-100000)

SUBJECT :

POSTAL, Ltd. Canada

1. It is requested that you approve to contact the above national described in the attachment be provided and furnished to this office together with available information relating to the security aspects of contact with him.

2. This request is submitted in order to use the subject individual for routine intelligence as source of foreign intelligence information.

3. Our degree of need in this case is urgent. Our deadline is 26 February 1963. Your PNT approval to contact subject as a confidential source.

4. Subject will be interviewed under the Cuban Refugee Program (Brigade 2506).

5. Please direct your reply to Mr. Virginia Chance, SA 220.

OS INDICES CHECK			
Overt	MP		
Covert	MP		
Date	3-1-63		
By	S.R.		

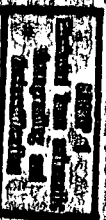

2/15

CONFIDENTIAL
(When Filled In)

THE [REDACTED] INVESTIGATION OF

THE [REDACTED] DIVISION OF

SUBJECT

1. This will contain a report that the [REDACTED] investigation of the subject [REDACTED]

2. The FBI has reviewed this report and has determined that it contains information of a confidential nature which may be of interest to the Bureau.

3. This is not a classified document.

Any confidential information we have obtained in connection with your confidential source is only for the use of the FBI.

CONFIDENTIAL

CONFIDENTIAL

REQUEST FOR INVESTIGATION AND/OR NAME CHECK						DATE: 10/15/50	
TO: Deputy Director Security, IOS FROM: Chief, CI/Operational Approval and Support Division				PROJECT AND AREA OF ASSIGNMENT E/C/OSCA - [unclear]			
SUBJECT: [unclear]							
TYPE OF REQUEST				OS INDICES RESULTS			
SEARCHED	SERIALIZED	INDEXED	FILED	DATE	BY	AGENCY	REMARKS
NAME OF SUBJECT [unclear]							
SPECIAL INSTRUCTIONS (Instructions on investigation, cover, etc.)							
OS TRACE RESULTS		DIVISION		PROJECT			
CHECK LAST INITIATED		ATTACHMENTS					
REMARKS Attention: Mr. [unclear] #E-27							
ENDORSEMENT							
TO: Chief, CI/OA				DATE: [unclear]			
FROM: Deputy Director Security, IOS				[unclear]			
<input checked="" type="checkbox"/> 1. OS indices results: [unclear]							
<input checked="" type="checkbox"/> 2. Checks were conducted at the indicated Agency(ies) with the following results:							
FBI	ONI	ACSI	STATE	PP	CSC	ICUA	OSI
<input type="checkbox"/>	<input type="checkbox"/>	<input type="checkbox"/>	<input type="checkbox"/>	<input type="checkbox"/>	<input type="checkbox"/>	<input type="checkbox"/>	<input type="checkbox"/>
<input type="checkbox"/> 3. Checks were conducted at the following Agency(ies) with positive results, reports attached							
<input type="checkbox"/> 4. Domestic Field Investigation has been completed, [unclear] reports attached.							
<input checked="" type="checkbox"/> 5. Domestic Field Investigation favorable, reports will follow within 60 days.							
REMARKS [unclear]							
CLOSED							

14-00000

S E C R E T

REQ PART I

1 April 1965

NAME : Luis Clemente FOSADA Carriles
DPOB : 15 February 19~~25~~²⁸ *Cienfuegos, Cuba*
CITIZENSHIP : Cuban
OCCUPATION : Auto Body Repairman
RESIDENCE : 750 N.W. 15th Street, Miami, Florida
MARITAL STATUS : Nieves Elina GONZALEZ Leyva
RELATIVES : Unknown

S E C R E T



14-00000

XERO COPY XERO COPY

ATTACHMENT TO PRQ Part I for Luis Clemente POSADA Carriles

GENERAL INFORMATION

1. Received courses in Guatemala for the invasion.
2. Graduated as 2nd Lt. at Fort Benning, Ga.
3. Chief, 2nd Platoon, Co. B, 1st Battalion, 29th Inf., Brigade 197.
4. Chief, Weapons Platoon, same Unit as above.
5. Chief Instructor at JURE camps (30 men) for three months.
6. Attached is a Program of Instruction in which I participated.
7. Experience: Arms, explosives, map reading, etc. Some experience with metasopes, Boston Whalers.

3
P. O. A.

NAME OF SUBJECT

FILE NO.

1311

EXPEDITE

KEY TO ANALYSIS SYMBOLS*

NI = NOT IDENTICAL
I-ND = IDENTICAL - NOT DEROGATORY
U-ND=UNABLE TO IDENTIFY-NOT DEROGATORY
SA = SEE ATTACHED MEMORANDUM

SEARCH INSTRUCTIONS (To be completed by requester)

SEARCH NAMES AS WRITTEN	SEARCH OVERT CARDS ONLY
SEARCH NAME VARIATIONS (Record known to exist)	SEARCH COVERT CARDS ONLY
SRD/CAB ANALYSIS OF FILES	SEARCH SUBJECT CARDS ONLY
INDICES CHECK ONLY (Do not pull files)	SEARCH ALL CARDS

NO.	NAME - LAST, FIRST, MIDDLE (Type or print)	SOURCE DOCUMENT	PAGE	RESULTS	
				OVERT	COVERT
1	POSADA(CARRILES), Luis Clemente	(1928)		<i>NI</i>	<i>NI</i>
2	spouse: POSADA, Nieves Elena			<i>NI</i>	<i>NI</i>
3	AKA: GONZALEZ(LEYVA), Nieves Elena			<i>NI</i>	<i>NI</i>
4					
5					
6					
7					
8					
9					
10					

NAMES CONTINUED ON ATTACHED SHEET

NO.	FILE NO.	TYPE	REFERENCE DOCUMENT	PAGE	ANALYSIS* OR CHARGEOUT
1.	A 319235	0	POSADA, LUIS CLEMENTE		<i>I</i>

RESULTS CONTINUED ON REVERSE SIDE

REQUESTER (Name - Component - Extension)	DATE COMPLETED	APPROVE FOR FILING (Initials)
--	----------------	-------------------------------

4/2/5