

MATERIAL REVIEWED AT CIA HEADQUARTERS BY
HOUSE SELECT COMMITTEE ON ASSASSINATIONS STAFF MEMBERS

FILE TITLE/NUMBER/VOLUME: INTERNATIONAL RESCUE
COMMITTEE
(LOOSE DOCUMENTS)

INCLUSIVE DATES: _____

CUSTODIAL UNIT/LOCATION: _____

ROOM: _____

DELETIONS, IF ANY: _____

DATE RECEIVED	DATE RETURNED	REVIEWED BY (PRINT NAME)	SIGNATURE OF REVIEWING OFFICIAL
11-20-78 16 AUG 78		BETH MITCHENfels	<i>[Signature]</i>

NO DOCUMENTS MAY BE COPIED OR REMOVED FROM THIS FILE.

This document is made available through the declassification efforts
and research of John Greenewald, Jr., creator of:

The Black Vault



The Black Vault is the largest online Freedom of Information Act (FOIA) document clearinghouse in the world. The research efforts here are responsible for the declassification of hundreds of thousands of pages released by the U.S. Government & Military.

Discover the Truth at: <http://www.theblackvault.com>

SECRET CONTROL
U. S. OFFICIALS ONLY

5005-3000

21-452-57

OGI 27 1950

MEMORANDUM FOR: ASSISTANT DIRECTOR FOR FELICITY COORDINATION

SUBJECT: Relations Existing Between the Bulgarian National Committee and the International Rescue Committee

Dr. George M. Dimitrov NOT SUITABLE FOR MICROFILM

1. A generally reliable source, who is not Bulgarian, has characterized the International Rescue Committee as a private organization created to render assistance to the victims of the recent war and of Communism. Since IRO was to cease its activities on 30 June 1950, the International Rescue Committee hoped to carry on at least a portion of the relief work undertaken by the organization among refugees who had been declared ineligible for emigration overseas. The activities of the International Rescue Committee have suffered, however, because of failure to raise the necessary funds in the United States.

2. According to source, the International Rescue Committee, unlike the IRO, pursues a well-defined political objective, namely to unite in a single organization under United States patronage all democratic and anti-Communist refugees fleeing from the Soviet satellites. Source declares that the leaders of the International Refugee Committee consider as truly democratic only those refugees belonging to the peasant parties of Eastern Europe. Full support is given to these parties, or rather to their leaders such as Nikolajevsk for the Poles and (Dr.) George M. Dimitrov for the Bulgarians. Assistance is denied to Fascists, former Fascists and individuals who have profited under Communism in their home countries. In the opinion of source, apart from the fact that it is not necessary to hold membership in a peasant party in order to be a true democrat, officials of the International Refugee Committee apparently wish to forget that Dr. Dimitrov is either unpopular or actually hated by large segments of the Bulgarian emigration. The supporters of Dimitrov are merely guests at the Jesi camp. Of the 163 Bulgarian emigres at this camp, 150 belong to the Bulgarian Agrarian Party. Bulgarian refugees in other Italian camps and in unspecified camps in Germany, Austria and Switzerland are described as distinctly hostile to Dimitrov. The Bulgarian committee in France, headed by Nikola Galabancov, enlists support for Dr. Dimitrov among Bulgarian emigres in that country.

3. On 13 March 1950, CARE packages were distributed to the 163 Bulgarian refugees at the Jesi camp, under the auspices of the International Rescue Committee. (Mrs. Edna Feder, the wife of a Swiss

SECRET CONTROL

21-452-57

REF ID: A66172 ONFA
SECRET
U. S. SPECIALS ONLY

and director of the orphanage of the International Refugee
at Montecompatri, distributed the CARE packages. This
according to source, was designed to show the esteem in
Cistron was held by the United States Government and to
the influence that he exerts. Others present at the
in of the CARE packages were Nikola Balabanov, who had
Paris for the occasion, Ivan Harry Srca Rose, (Mr. and Mrs.)
Red States citizens who presented CARE; Daniel Gilmore,
agent; George Walker, AP correspondent; the Brian husband
er, and Angelica Balabanov. The presence of Mrs. Balabanov,
from curiosity, had no political implications.

RECORD COPY TORN

ROBERT A. SCHOW
Assistant Director
Special Operations

1950

PROPERTY

1. The first group of individuals...
 2. The second group...
 3. The third group...

The first group of individuals...
 The second group...
 The third group...

SAIGON 8570
 20 Sep '55

11

JA16 8571
20 Sep 55

DIR-47362

CLASSIFIED MESSAGE

ORIG : MARI ANH RFF
UNIT : V/6
EXT : 2028
DATE : 29 JANUARY 1957

653

~~SECRET~~

1	
2	
3	23 21 00 57

REC'D CABLE SECT.

TO : DJAKARTA, TOKYO, SAIGON, SINGAPORE, MANILA

FROM : DIRECTOR

T.L.M. Indonesia

~~MICROFILMED~~
SEP 11 1958
DOC. MICRO. SER.

0474

CONF : FE 7

INFO : COP, A/DO/P/P, CI, CI/OPS, CI/IC, FI/RI 2, PP 2, PP/OPS, FI/TD 2, SR 3, 57-2

PRIORITY

PRECEDENCE

TO: DJAK, TOKY, SAIG, SING, MANI

MICROFILMED DIR

49362

PEYCH HAKULAR
BOOK MESSAGE

JUN 8 1955

DOC MICRO. SER.

1. DJAK ASSETS ORGANIZING TURKISTAN LIBERATION COUNCIL WHICH RECEIVE OFFICIAL RECOGNITION INDOH 25 JAN. PURPOSE ORGANIZE MOVEMENT DEDICATED CONDEMNING RUSSIAN DOMINATION CENTRAL ASIAN PEOPLES IN EFFORT IDENTIFY SAME IN MORIS ASIANS WITH SOVIET EXPLOITATION HENRIARY. ALSO PROVIDE MECHANISM EDUCATE INDOHS DANGERS CP INDOH.

2. TO SURFACE EXISTANCE ORG., COUNCIL OVERTLY CONTACT SIMILAR ANTI-COMMUNIST ORGS. FAR AND MIDDLE EAST AREAS REQUESTING ANTI-COMMUNIST MATERIALS PUBLISHED BY ORG BE SENT DJAK FOR PUBLICATION AND REPLAY. EQS PROVIDING LIST OF SUCH ORGS DJAK. DO CONTACT ORGS BY STATION DESIRED FOR SECURITY REASONS, BUT IF COUNCIL STORY SURFACES OVERTLY YOUR AREA REQUEST EXPLOIT FULLEST.

3. SHOULD ORGS LISTED FROM YOUR AREA BE UNSUITABLE FOR ANY REASON ADVISE DJAK NOT USE; WOULD ALSO APPRECIATE NAMES, ADDRESSES OTHER ORGS SUITABLE ABOVE OPERATIONS. FOLLOWING NAMES SENT DJAK.

A. MANILA - PHILIPPINE MUSLIM ASSOCIATION; ANTI COMMUNIST LEAGUE OF PHILIPPINES.

COORDINATING OFFICERS

23 9 24

CLASSIFIED MESSAGE

ORIG . FAR EAST REEF
UNIT . FE/S
EXT . 3353
DATE . 23 JANUARY 1957

SECRET

ROUTING				
1	A			
2	B			
3	C			
DEFERRED	DEFERRED	28	PRIORITY	INITIALS
	ROUTINE		OPERATIONAL IMMEDIATE	INITIALS
OUT 70474				

TO . DJAKARTA, TOKYO, SAIGON, SINGAPORE, MANILA
FROM . DIRECTOR
CONF .
INFO .

PAGE 2

TO INFO CITE DIR 49362

- B. TOKYO - CHUGAI CHOSA KAI
- C. SAIGON - INTERNATIONAL RESCUE COMMITTEE, VIETNAMESE VETERANS ASSOCIATION.

END OF MESSAGE

Richard Hems
RICHARD HEMS
CCPE

Rec
FE/PP FE/S CPP
CP/14

Alfred C. Ulmer, Jr.
ALFRED C. ULMER, JR.
CHIEF, FAR EAST DIVISION

COORDINATING OFFICERS

14-00000
JAN 27 1957

DIRECTOR

TO: AMEMB
FROM: WASH DC (IN 0000)

1. LITTLE POTENTIAL FOR SUBSTANTIAL REVENUE. CRISIS HAS BEEN REFINANCED PARA
SOME RECENT AND LOGGING SURVEY, WHICH WOULD HELP BRING LOCAL LEADERS TOGETHER
REVENUE HOWEVER RATHER HIGH PROBABLY AREA OF INITIAL CONCENTRATION. SOME OTHER
MOVEMENT RISKY, SPECIFICALLY, SPECIAL 7 BRITISH VITAL AREA IN THE SOUTH GROUP. CRISIS
LOCATED SOUTH, VIETNAM, MYANMAR AND ANTI-COMMUNIST BUT NO ONE OF CURRENTLY CONTINUED
PROBLEMS CENTRAL ASIA GROUPS. CRISIS BEHAVIOR THIS YEAR TIGHTENING POLICY.
CONSIDERED FINANCING NATIONAL CRISIS CLASS ASSESS PROTECT IT.

2. CRISIS DURING TOWNSHIP AS BEHIND;

A. REPRESENTED BY A COMMITTEE NATIONAL CRISIS, TO BE THE MAIN CRISIS OF

INTEREST:

1. BRIT. INDIAN TROOPS

CRISIS BEHIND CRISIS (1/1)

BRITISH TROOPS

DIR 49364
23 Jan 57

TO
FROM
CCNY
CRO
TO

DATE: JAN 17 1957
DIRECTOR

MEMO 2

2. DR. WILLIAM H. ...
... TO 2. WILLIAM BRADY ...

D. ...
...

3. DR. ...
...
...

4. ...

3. A ...
TO ...

1. *[Faint text]*
 2. *[Faint text]*
 3. *[Faint text]*
 4. *[Faint text]*
 5. *[Faint text]*
 6. *[Faint text]*
 7. *[Faint text]*
 8. *[Faint text]*
 9. *[Faint text]*
 10. *[Faint text]*

THE FOLLOWING IS
 A LIST OF THE

3. MR. THOMAS H. BART
- OF NEW YORK
- SUBJECT OF THE CASE
4. DR. SAMUEL JOHNSON
- OF NEW YORK
5. CHRISTOPHER WHITE
- OF NEW YORK

THE ABOVE LIST IS THE ONLY ONE
 WHICH IS ON FILE IN THE OFFICE

1
2
3
4
5
6
7
8
9
10
11
12
13
14
15
16
17
18
19
20
21
22
23
24
25
26
27
28
29
30
31
32
33
34
35
36
37
38
39
40
41
42
43
44
45
46
47
48
49
50

31 JAN 1957
DIRECTOR

31 JAN 1957

PAGE 5

6. APPELLANT'S NAME: RUTH BROWN; HIS BIRTH DATE: 1907; SAME AS

(1917)

MR. RICHARD S. BROWN
1000 BROADWAY
NEW YORK, NEW YORK

7. APPELLANT'S NAME: NATIONAL GUARDIAN, AND THIS NAME IS ALIEN AS

1. MR. GEORGE W. BROWN
CARE OF THE NATIONAL GUARDIAN
WASHINGTON, D.C.

2. THE NATIONAL GUARDIAN
200 N. BROADWAY
NEW YORK, N.Y.

3. NATIONAL GUARDIAN

BY
TO
FROM
CONF

DATE

PAGE 3

PRIORITY

MEMORANDUM FOR

THE DIRECTOR

FROM

SUBJECT

RE

DATE

1. THE DIRECTOR IS ADVISED THAT...

2. ...

3. ...

4. ...

5. ...

6. ...

7. ...

SECRET
CONFIDENTIAL

THE UNITED STATES OF AMERICA
DEPARTMENT OF THE ARMY
HEADQUARTERS, WASHINGTON, D. C.

MEMORANDUM FOR THE SECRETARY OF THE ARMY

SUBJECT: [Illegible]
DATE: [Illegible]

1. [Illegible]

2. [Illegible]

3. [Illegible]

4. [Illegible]

5. [Illegible]

6. [Illegible]

7. [Illegible]

8. [Illegible]

9. [Illegible]

10. [Illegible]

11. [Illegible]

12. [Illegible]

13. [Illegible]

SECRET

U.S. OFFICIALS ONLY

CSDB-3074

MAR 2 1950

TO: Department of State
Attention: Mr. A.H. Abajian
Office of Investigations
Refugee Relief Program

FROM: Deputy Director, Plans

SUBJECT: International Rescue Committee (IRC); formerly International
Rescue and Relief Committee (IRRC).

2P

1. Reference is made to the request of Mr. Abajian on 15 December 1954 for information concerning the above named organization and individuals associated with the organization.

2. Dr. Bela GANTAY, a former major in the Royal Hungarian Police, submitted a document to the Department of State charging the IRC and various members of the organization with futhering the interests of Communism under the guise of an anti-Communist relief organization. The files of this office contain no derogatory information on Bela GANTAY. His true name is apparently Dr. Adalbert GANTAY, born 20 March 1910 in Budapest, Hungary. A report of 22 November 1949 indicated that Subject had previously been active for a Western Intelligence group in activities directed against the Soviet Union.

3. According to a report of 30 March 1953, the International Rescue and Relief Committee (IRC) with offices at 103 Park Avenue, New York City and 35 Boulevard des Capucines, Paris, is an outgrowth of the former International Relief Committee and the Emergency Relief Committee. It was formed originally to assist refugees from Nazi Germany. Since 1945 it has functioned as an anti-Fascist organization assisting refugees without regard to nationality. It was stated in the report that the IRRC, though not ostensibly a Communist organization, had several Communists affiliated with it.

4. A reliable source reported on 15 March 1950 that one-third of the budget of the International Rescue Committee for 1948 and 1949 was expended in France in connection with Spaniards in exile, who were considerably penetrated by Communist influence. David MARTIN, described by Source as the principal force within the IRC, was referred to as an ex-Trotskyite of considerable ability and energy.

5. It was stated in a report dated 20 March 1949 from a reliable source that since World War II, the IRC has come under suspicion as a possible

IRRC 1154

100-1154-44

CS DB 31771

Communist organization or clever front organization used by Communists for intelligence purposes. It was noted that in the United States and Europe the IRC maintained close contact with anti-Soviet emigre groups.

6. In summary, various allegations have been made against members of the IRC to the effect that they are Marxists, Communists or at least Socialists. None of these proffered opinions can be substantiated; yet, it is plausible that the organization has been penetrated by Communist agents. The degree of control, if any, exercised by them cannot be determined from a review of the available material, nor can it be determined with certainty who in the organization are actually Communists. Attached hereto is available information concerning the following individuals mentioned in GANTAY's report:

- | | |
|-------------------|----------------------|
| Sheba STERNESKY | Mary SALUB |
| Charles Sternberg | Gen. Gustave HERNIEX |
| Bohnail HOUSER | Michael KOLOSSOV |

Also attached is a report on the American Friends of Russian Freedom.

7. The files of this office contain no information of a derogatory nature concerning the following individuals also mentioned by GANTAY:

- | | |
|-------------------|------------------------------------|
| Fritz OPEL | Magr. Bela VARGA |
| Abraham G. BECKER | Pavel GOLITJAEV |
| Anna WATSON | Lotte LEFKE |
| Gisela WASTILJEN | Alida de JAGER |
| Certral ZERROWSKI | Mrs. L. DALLIN (Mrs. David DALLIN) |
| Hans SCHIDEMANN | Robert HILL |
| Erna LANG | Bella FABIAN |
| Harry GROSSMAN | |

8. For possible additional information concerning the International Rescue Committee you are referred to the Federal Bureau of Investigation.

9. For information concerning Marcel FAUST you are referred to the Department of Army. (Reference: CIC, Salzburg, Austria, EOL, S-4524, dated 31 May 1949.)

10. For information concerning Theophil JILEK, see: Ambassador report dated 13 May 1952, Paris, France, subject: Report of Refusal of Visa to Theophil Jilek Under the Act of October 16, 1918, as amended by the Internal Security Act.

CS DB-31771

RI/SC: AMJ/WRR/jp

BASED ON: 201-40480
201-24228 (OPFW - 662)
200-130-2
200-130-2

34

SECRET

NOT SUITABLE FOR MICROFILM

CS DB-3(77)

INSTRUCTIONS: This form will be used when recording the receipt and/or withdrawal of listed documents from RI files. Separate forms will be used for each name submitted. No additional routing sheet is required.

NAME CHECK AND/OR DOCUMENT REQUEST SERVICE		DATE
		15 Dec 54

FROM:	DIVISION	ROOM NO.	TELEPHONE
STC/ Jane ROMAN- for State			

TO:	ROOM NO.	DATE		INITIALS	ACTION DESIRED (Check one)
		RECEIVED	FORWARDED		
RI SERVICE SECTION	1001 L	WRR	---	WRR	<input type="checkbox"/> LIST REFERENCE AND RETURN THIS FORM TO REQUESTER.
RI FILES SECTION	1400 L				<input type="checkbox"/> LIST REFERENCES AND SEND DOCUMENTS TO REQUESTER.
					<input type="checkbox"/> SEND LISTED DOCUMENTS TO REQUESTER.
					<input type="checkbox"/> LIST STATION SYMBOL NUMBER OF REFERENCES AND RETURN THIS FORM.
					<input type="checkbox"/> SEND RI ARCHIVED DOCUMENTS TO REQUESTER.
					<input type="checkbox"/> TELEPHONE REPLY.

PERSONAL DATA			
NAME (Last)	(First)	(Middle)	TITLE
(Type or print)	International Rescue Committee (IRC)		

ALIASES AND SPELLING VARIATIONS	
International Rescue and Relief Committee (IRRC)	

DATE OF BIRTH	OTHER IDENTIFYING DATA	<input type="checkbox"/> NOT IDENTIFIABLE
---------------	------------------------	-------------------------------------------

REFERENCES

See attached references:		

MEMORANDUM COORDINATION	
DATE	INITIALS
15 DEC 54	WRR
BY	BRANCH
EC/1	
RI DIRECTOR	JCP
RI ASSISTANT	JCP

NOT SUITABLE FOR MICROFILM

Enc 1 to
OSDB - 31771

~~100-1-1000~~
~~100-1-1000~~

~~7-10-11-11~~
~~7-10-11-11~~

~~11-1-11-11~~
~~11-1-11-11~~

~~11-1-11-11~~
~~11-1-11-11~~

200-130-1
200-130-1

~~11-1-11-11~~
~~11-1-11-11~~ N.D.

201-411-1 Ref. to 101

for info 210 can Else B. name
of address 7-1-11-11

I R R C

201-10385-2 Ref. to
100-130-36 FBI

32-4-9-52

200-130-3

undated

71-130-2-1

71-130-2-2

11-1-11-11
11-1-11-11

201-24228-1
67-1-1-05
5-1-1-1-1

200-4-317-44

I R C

201-4-81-15

2-7-11-11
11-1-11-11

201-4-81-15

WFPW-5929 Ref.
101-4363-7 List
Items

201-24227-6
100-130-662

International Refugee Council
94-129-1
3 Aug 51

7-1-11-11
3-1-11-11 N.D.

11-1-11-11
11-1-11-11 N.D.

11-1-11-11
11-1-11-11 N.D.

201-130-3
11-1-11-11

200-130-3
2-4 Aug 50

TRC

~~100-170-4~~ - 11.
26 Feb 51

~~100-170-2~~

~~HY 170-170-1 N.D.~~

~~100-170-2~~

100-170-2 - New York, Cl. 11.

~~100-170-2~~ not at home. But could be in way

~~100-170-2~~

~~100-170-2~~ of Bank.

~~100-170-2~~

~~100-170-2~~

in Charles in

100-170-
170-49

Finna - Vango.

15 Feb 51

67-4-3-170

OST-124

of 15

100

100-170-2

N U

1st Gen 40

Internal Reference

~~74-124-1~~ N.D.

~~74-124-1~~ N.D.

~~74-124-1~~ N.D.

74-124-1

7 Aug 51

20-7-2-70

20-7-2-70

20-11-1-12

3 Aug 51

Internal Record Committee

~~74-124-1~~

200-130-2

13 Jun 50

~~74-124-1~~

~~74-124-1~~ N.D.

~~74-124-1~~ N.D.

Internal Ref. & Report Committee

~~74-124-1~~ N.D.

~~74-124-1~~

Internal Ref. & Report Committee

901-647-8
W.F.W. 12338

~~74-124-1~~ N.D.

~~74-124-1~~ N.D.

100-124-1
21 Oct 50

Ending 41
via funds
200-30-27
New date

~~74-124-1~~ N.D.

Internal Ref. & Report Committee

~~74-124-1~~

201-12452

200-124-1

200-124-1

~~74-124-1~~ N.D.

~~74-124-1~~ 70 East

~~74-124-1~~ 70 East

~~74-124-1~~ 70 East

Dr. Wang E. C. Nat.

For No. 6

X-1298533

Jan 6 1950

X-3306

10 V.

~~200-120-1~~ No Ring

~~200-120-2~~ N.D.

X ~~200-120-3~~ 19 Apr. L. P. Pin.
~~200-120-4~~ Dissem. - Paris
with "Information of"

~~200-120-5~~ N.D.

~~200-120-6~~
3 Nov 49

~~200-120-7~~ - Tulsa
4 Feb 49

~~200-120-8~~
200-120-9

~~200-120-10~~ N.D.

~~200-120-11~~
200-120-12 36400

~~200-120-13~~ Panel meeting
200-120-14
200-120-15 In a restaurant

~~200-120-16~~
3 Nov 49

~~200-120-17~~
33-120-2-14
10033

~~200-120-18~~
200-120-19

~~200-120-20~~ Public Good Council

~~200-120-21~~
11

~~200-120-22~~ N.D.

100-129-1
50 Jan 50

Denise - Vancouver
17 Feb 50

~~200-120-23~~ N.D. But
in lab can
see for background info
later

~~200-120-24~~ N.D. interesting
background material

X ~~200-120-25~~
15 March 50

~~200-120-26~~ Operational
no info

200-120-27
4 Apr 50

~~200-120-28~~ 2
200-120-29

~~200-120-30~~ Operational
Public interest

~~200-120-31~~
200-120-32 In ADPA
3 Nov 50
The room of study

~~200-120-33~~ 2 RLT
7 Feb 51

~~200-120-34~~ N.D.
200-120-35

~~200-120-36~~ N.D.

200-120-37
10033
52

~~32-1-13-1~~
~~June 1942~~ N.D.

32-6-27-143
EG 31403
E 21

~~100-2-1-1~~
~~100-2-1-1~~ N.D.

~~32-1-1-1~~
~~100-2-1-1~~ N.D.

Nov. 2 27 229 81 11
- 000 244 232 and 100
Emb 5-26 1942

~~200-7-11-17~~ N.D.

~~200-1-1-1~~
~~200-1-1-1~~ N.D.

~~201-1-1-1~~
~~201-1-1-1~~ N.D.
Ref. to
discuss in
discuss in
discuss in
discuss in

100-2-1-1-1
100-2-1-1-1
100-2-1-1-1
100-2-1-1-1

~~100-2-1-1-1~~
~~100-2-1-1-1~~ N.D.

~~200-2-1-1~~
~~200-2-1-1~~ N.D.

200-2-1-1 when asch
200-2-1-1 2-1-1-1
200-2-1-1 2-1-1-1

100-2-1-1-1
100-2-1-1-1

Venezia
17.11.40

~~100-1-1-1~~ N.D.

~~100-1-1-1~~
~~100-1-1-1~~

~~100-1-1-1~~
~~100-1-1-1~~

71-130-1 (4)
15 24 28

~~100-1-1-1~~
~~100-1-1-1~~

~~100-1-1-1~~
~~100-1-1-1~~

200-11-11-17
200-11-11-17

Refers to
20 DB 1947
max for
100-1-1-1
100-1-1-1

~~32-1-1-1~~ N.D.

~~100-1-1-1~~ N.D.

20-327-1-3

~~100-1-1-1~~
~~100-1-1-1~~

~~100-1-1-1~~
~~100-1-1-1~~

~~100-1-1-1~~
~~100-1-1-1~~

one
two
three
four
five
six
seven
eight
nine
ten
eleven
twelve
thirteen
fourteen
fifteen
sixteen
seventeen
eighteen
nineteen
twenty

SECRET
(When filled in)

INSTRUCTIONS: This form will be used when requesting a search of RI indices, and/or withdrawal of listed documents from RI files. Separate forms will be used for each name submitted. No additional routing sheet is required.

NAME CHECK AND/OR DOCUMENT REQUEST SERVICE				DATE 15 Dec 54	
FROM: St. C. Jane Roman - for State		DIVISION		ROOM NO.	
TELEPHONE					
TO:	ROOM NO.	DATE		INITIALS	ACTION DESIRED (Check one)
		RECEIVED	FORWARDED		
RI SERVICE SECTION	1001 L				<input type="checkbox"/> LIST REFERENCE AND RETURN THIS FORM TO REQUESTER.
RI FILES SECTION	1400 L				<input type="checkbox"/> LIST REFERENCES AND SEND DOCUMENTS TO REQUESTER.
	OPEL ✓	✓	✓		<input type="checkbox"/> SEND LISTED DOCUMENTS TO REQUESTER.
	OPELL ✓	✓	✓		<input type="checkbox"/> LIST STATION SYMBOL NUMBER OF REFERENCES AND RETURN THIS FORM.
	OPELLE ✓	✓	✓		<input type="checkbox"/> SEND RI ARCHIVES DOCUMENTS TO REQUESTER.
	OPELL ✓	✓	✓		<input type="checkbox"/> TELEPHONE REPLY.

PERSONAL DATA			
NAME (Last) OPEL, Fred (Fritz)	(First)	(Middle)	TITLE
ALIASES AND SPELLING VARIATIONS			
Former director of Internat'l Rescue Committee (which operates in W. Germany & W. Europe)			
DATE OF BIRTH	OTHER IDENTIFYING DATA		
Probably not to be confused with the German automobile magnate. <input type="checkbox"/> NOT IDENTIFIABLE			

REFERENCES		
OPEL, FNU (NPII) (REGISTRY)	NY-Geo-Off-INT-47 (NPII)	74-6-14-264 (DI)
OPEL (OBSTURNFUEHR) (NPII) (NORWAY)	GEORGE OFFICE (NPII)	(transmitted)
OPEL, FRITZ (NPII) (ARGENTINA)	D-7, IN 6966 (NPII)	74-6-34-1-151 (NPII)
OPEL, FRITZ (SECURITY) (1980) 6459	29102 12/20/43 (NPII)	
OPEL (000 cand)	XX 61998 2/2/45 (NPII)	54-7-7 (NPII)
	201-22821 (FBI-4)	
Archives	200-7-213-1 (NPII)	32-6-2-7304 ✓
5X-34 NOT AVAILABLE LONDON 12/20/43		
20637-410 NOT AVAILABLE 4/14/44	200-5-11-1 (NPII)	32-7-0-1422 (NPII)
XX/5154 (NPII) 2/3/45		
NEW YORK - SERV - PERS - 1 - 1943 (N.D.)	100-2-11-487 (DI)	32-7-0-2005 (NPII)
See KOZLIK Project NEW YORK (N.D.)		
NEW YORK - Doc. 55036 (NPII) 12/16/43	74-6-13-1654 (N.D.)	32-7-5-419 (NPII)
SEABOARD Doc. 55145 (NPII) 12/20/43		517-M4

SECRET

32-7-5-100 (NPII)		
32-7-5-103 (NPII)		
32-7-0-188 TS CIA	SECRET C-42A/1-11-66-52A-15	
32-124-3/24 (NPII)		
32-124-3/31 (NPII)		
ESB-A-K410 (NPII)		

REFERENCES CONTINUED

SECRET
(When Filled In)

(OVER)

SECRET
(When filled in)

INSTRUCTIONS: This form will be used when requesting a search of RI indices, and/or withdrawal of listed documents from RI files. Separate forms will be used for each name submitted. No additional routing sheet is required.

NAME CHECK AND/OR DOCUMENT REQUEST SERVICE

DATE
15 Dec 54

FROM: STC - Jacob Roman - for State

DIVISION

ROOM NO.

TELEPHONE

TO:	ROOM NO.	DATE		INITIALS
		RECEIVED	FORWARDED	
RI SERVICE SECTION	1001 L			
RI FILES SECTION	1400 L			

- ACTION DESIRED (Check one)
- LIST REFERENCE AND RETURN THIS FORM TO REQUESTER.
 - LIST REFERENCES AND SEND DOCUMENTS TO REQUESTER.
 - SEND LISTED DOCUMENTS TO REQUESTER.
 - LIST STATION SYMBOL NUMBER OF REFERENCES AND RETURN THIS FORM.
 - SEND RI ARCHIVES DOCUMENTS TO REQUESTER.
 - TELEPHONE REPLY.

PERSONAL DATA

NAME (Last) (First) (Middle) TITLE

(Type or print) VARGA, Bella (Magr.)

ALIASES AND SPELLING VARIATIONS

Of Hungarian extraction. On board of Directors of International Rescue Committee. Pres. of Hung. Nat'l Council. Due to fact this is a common name, we had best look for only positive ident. on this one.

REFERENCES

	<i>Search in Hungary</i>	
	<i>Hung. Nat'l Council</i>	
	<i>International Rescue</i>	

ND

27 Dec 54

CHX

INSTRUCTIONS This form will be used when requesting a search of RI indices, and/or withdrawal of listed documents from RI files. Separate forms will be used for each name submitted. No additional routing sheet is required.

NAME CHECK AND/OR DOCUMENT REQUEST SERVICE

DATE _____

FROM: C. Neagle DIVISION _____ ROOM NO. _____ TELEPHONE X7117

TO:	ROOM NO.	DATE		INITIALS	ACTION DESIRED (Check one)
		RECEIVED	FORWARDED		
RI SERVICE SECTION	1001 L				<input type="checkbox"/> LIST REFERENCE AND RETURN THIS FORM TO REQUESTER.
					<input type="checkbox"/> LIST REFERENCES AND SEND DOCUMENTS TO REQUESTER.
RI FILES SECTION	1400 L				<input type="checkbox"/> SEND LISTED DOCUMENTS TO REQUESTER.
					<input type="checkbox"/> LIST STATION SYMBOL NUMBER OF REFERENCES AND RETURN THIS FORM.
					<input type="checkbox"/> SEND BY ARCHIVES DOCUMENTS TO REQUESTER.
					<input type="checkbox"/> TELEPHONE REPLY.

PERSONAL DATA
 NAME (Last) _____ (First) _____ (Middle) _____ TITLE _____
 (Type of print) VARGA

ALIASES AND SPELLING VARIATIONS _____

DATE OF BIRTH _____ OTHER IDENTIFYING DATA _____ NOT IDENTIFIABLE

REFERENCES

200-7-3-69 (IP #712) ND	VARGA, Bela (Pastor) ND	43-5-0-1401 (PIA-915) pg. 11 Att. 2 ND
100-7-1-69 (Encl. No. 2) ND	200-7-7-69 (AK-100) ND	VARGA, Bela ND
100-S-5-69 (DB 19987) enc. 1 ND	200-5-24-69 ND	ZODIAC (EMMA TAN DES) ND
38-6-2-69 (FBI-674) ND	38-120-24 (5 Dec 49) ND	100-2-13-49 ND
32-6-5-69 (ELI-9364) ND	Memo T.S. 5472 ND	201-1-1-66 Form, 1965 Gyr County ND
60-7-1-25 ND	43-5-16-87 (p. 10) ND	201-1-1-66 ND
43-8-16-1977 (45, 12) ND	43-5-1-1481 (PIA-915) pg. 6 Attach. 2 ND	Visit 201-637-27 (enc. 1) pg. 4 ND

REFERENCES - continued		
HTFWR 6 Dec 49		37-6-1-332 (Basil-4872) <i>etc</i>
Zinnia-Vinegar 17 Aug 51 N	27-120-2 (20 Dec 49) N	200-7-3-332 Pt. 2. <i>ND</i>
21 Aug 51	(24 Nov 50) T	
Country? 23 Aug 51	(24 May 50) N	200-7-33-767 <i>ND</i>
100-134-2.1 (27 Apr 51) N	0-120-2 (23 May 50)	encl. 79 SODB-3579x
100-134-5.4 (19 Dec 49) T	100-121-2 (11 Dec 50)	<i>ND</i> <i>etc</i>
(4 Feb 50) <i>ND</i>		200-7-33-37 (encl. 1) (p29)
(13 Mar 50) N	100-124-3 (2 Apr 49)	200-7-2-587 #3170 <i>ND</i>
(20 Sept 50) <i>ND</i>		
100-134-5.41 (15 May 49) <i>ND</i>	211-124-1 (16 Mar 49)	200-8-1-480 (HR-2563) <i>N/P</i>
(20 May 49)	<i>ND</i>	
(30 Nov 49) <i>ND</i>	37-6-1-559 Encl <i>N/P</i>	200-4-67-5 y (HAVA-10614) p6186
(29 Dec 49) N		
(12 Jan 50)	37-6-1-7 (HR-20) <i>N/P</i>	200-8-1-603 (HRIA 1300) <i>N/P</i>
(26 Apr 50) N		
(27 July 50) N	37-7-5-1824 (encl. 2239) <i>N/P</i>	200-6-12-66y1
(21 Sept 50) N		
(4 Oct 50) N	37-6-1-1077 (EISA-1832) <i>ND</i>	200-4-60-507 <i>ND</i>
(16 Oct 50) N		
(27 Oct 50)	32-6-2-1790 (EISA 573) <i>N/P</i>	100-7-32-55y <i>ND</i>
(26 Nov 51) N		
(3 Apr 51)	32-6-1-932 (EISA-1082) <i>ND</i>	6-3-2-11 ? <i>etc</i>
(26 Apr 51) N		
(15 July 51) N	38-6-1-335 (EISA-4137)	6-3-1-225y <i>ND</i>
(3 Jun 51) N		
22-124-1 (2 Jul 50) <i>ND</i>		
37-120-4 (20 Jan 50) <i>ND</i>		
38-120-2 (17 Mar 50)		
38-720-4 (27 Nov 51) T		

SECRET
(When filled in)

INSTRUCTIONS: This form will be used when requesting a search of RI indices, and the withdrawal of listed documents from RI files. Separate forms will be used for each name submitted. No additional routing sheet is required.

NAME CHECK AND/OR DOCUMENT REQUEST SERVICE					DATE
FROM: <i>E. G.</i>		DIVISION RI-SC		ROOM NO. 7101L	TELEPHONE 2117
TO:	ROOM NO.	DATE		INITIALS	ACTION DESIRED (Check one)
		RECEIVED	FORWARDED		
RI SERVICE SECTION	1001 L				<input type="checkbox"/> LIST REFERENCE AND RETURN THIS FORM TO REQUESTER.
RI FILES SECTION	1400 L				<input type="checkbox"/> LIST REFERENCES AND SEND DOCUMENTS TO REQUESTER.
					<input type="checkbox"/> SEND LISTED DOCUMENTS TO REQUESTER.
					<input type="checkbox"/> LIST STATION SYMBOL NUMBER OF REFERENCES AND RETURN THIS FORM.
					<input type="checkbox"/> SEND RI ARCHIVES DOCUMENTS TO REQUESTER.
					<input type="checkbox"/> TELEPHONE APPLY.

PERSONAL DATA

NAME (Last) *VARGA, Bela* (First) (Middle) *(Monsieur)* TITLE

(Type or print)

ALIASES AND SPELLING VARIATIONS

DATE OF BIRTH OTHER IDENTIFYING DATA NOT IDENTIFIABLE

REFERENCES

VARGA, Bela (Father)	370-23 Oct 49 ND	201-9130-2 (enc-3) ND
202-3319 (10 Aug 1950) ND	100-134-5.7 (12 July 50) ND	201-10204 Enc. 1 ND
38-C-1-14 ND	100-376 (16 Jan 50) ND	201-11370-4 enc.1 ND
201-1556-1 (MIA -23) ND	100-121-2 (11 June 49) ND	201-22018 Attach Pg 2 ND
73-6-2-126 (MIA -23)	30-120-1 (30 Aug 49) ND	201-23343 Enc.1 p.3
3-7-0-1746 ND	VARGA, Bela (MGR)	201-42039-1 Enc.1
370-1 June 49 ND	201-5274-3 (DIP-15074) (enc 1)	
	201-5274-7 (DIP-21703) (enc.1)	

REFERENCES CONTINUED

100-122-2 (24 Apr 51) <i>ND</i>	31-120-1 (23 Apr 51) <i>ND</i>	200-7-33-758 (PFA-6217) (enc) <i>ND</i>
100-122-2 (10 Apr 51) <i>ND</i>	Transmittal (9 May 52) <i>ND</i>	200-7-33-93 (PFA-2498) <i>ND</i>
100-134-5 (5 Dec 49)	Zinnia-Vinegar (11 July 50) <i>ND</i>	200-7-33-102 (PFA-2524) <i>ND</i>
100-134-5.4 (20 Mar 52) <i>ND</i>	32-130-2 (1 Mar 50) <i>ND</i>	200-7-33-94 (PFA-1023) <i>ND</i>
100-134-5.41 (16 Apr 51) <i>ND</i>	38112/-1 (10 Oct 49) <i>ND</i>	200-7-33-58 (p.2) <i>ND</i>
100-134-5.41 (4 Oct 50)	(HARR-1607) (20 Oct 54)	200-7-33-3791 (HFP-5039) <i>ND</i>
100-134-5.41 (29 Aug 50) <i>ND</i>	6-6-1-2252 (NAV-1651) <i>ND</i>	200-7-33-52 (pg.2) <i>ND</i>
100-134-5.41 (30 Aug 51) <i>ND</i>	6-6-2-7207 (WAS-214) <i>ND</i>	200-7-2-108 (pg.9) <i>ND</i>
100-134-7 (14 July 50) <i>ND</i>	6-6-1-1459 (WAS-673) (enc)	200-7-33-126 (PFA 65) pg.20 <i>ND</i>
100-134-5.41 (12 July 50)	(WAS-225) (enc)	200-7-71-24 (IB-XS) <i>ND</i>
100-134-1.10 (8 Jul 52)	6-8-1-251 (WIM-9) <i>ND</i>	200-7-33-997 (IB 2129) <i>ND</i>
100-134-5.4 (8 Feb 50) <i>ND</i>	200-7-7-67 (PFA-D) (AT-123) <i>ND</i>	200-7-33-417 (pg.1) <i>ND</i>
100-134-5.4 (14 Jul 52) <i>ND</i>	200-6-12-75 (HAF-780) <i>ND</i>	200-7-33-168 (PFA-2562) <i>ND</i>
	200-7-33-61 (pg. 4) <i>ND</i>	200-7-33-93 (PFA-2486) <i>ND</i>

INSTRUCTIONS: This form will be used when requesting a search of RI indices, and/or withdrawal of listed documents from RI files. Separate forms will be used for each name submitted. No additional routing sheet is required.

NAME CHECK AND/OR DOCUMENT REQUEST SERVICE				DATE	
FROM: <i>C. Payne</i>			DIVISION		ROOM NO.
					TELEPHONE <i>29117</i>
TO:	ROOM NO.	DATE		INITIALS	ACTION DESIRED (Check one)
		RECEIVED	FORWARDED		
RI SERVICE SECTION	1001 L				<input type="checkbox"/> LIST REFERENCE AND RETURN THIS FORM TO REQUESTER.
RI FILES SECTION	1403 L				<input type="checkbox"/> LIST REFERENCES AND SEND DOCUMENTS TO REQUESTER.
					<input type="checkbox"/> SEND LISTED DOCUMENTS TO REQUESTER.
					<input type="checkbox"/> LIST STATION SYMBOL NUMBER OF REFERENCES AND RETURN THIS FORM.
					<input type="checkbox"/> SEND RI ARCHIVES DOCUMENTS TO REQUESTER.
					<input type="checkbox"/> TELEPHONE REPLY.
PERSONAL DATA					
NAME (Last)		(First)	(Middle)	TITLE	
<i>Payne</i>				<i>2nd Lt</i>	
ALIASES AND SPELLING VARIATIONS					
DATE OF BIRTH		OTHER IDENTIFYING DATA <input type="checkbox"/> NOT IDENTIFIABLE			
REFERENCES					
62-3-7-8-1766 ND	30-7-0-99- ND	IN46807 TRIE 925 Oct 50 ND			
29-8-8-79 ND	30-6-2-267 ND	Out 71151 Wash 18736 To Trie Oct 50 ND			
33-7-4-89 ND	30-4-4-7 Hungarian Black book ND	VARGHA, Bela (GR)			
4-6-4-537 ND	VARGA, Bela (Senior)	29-8-8-1507 (WFA 11355) ND			
63-7-0-153 ND	38-7-7-23 (SGL-3207) ND	29-6-2-127 (WFA-7600) (Enc. 1) ND			
38-7-0-800-25/77 P.5 ND		29-8-8-127 (WFA-5644) ND			
30-7-0-15327 (WFA-11334) ND		29-8-8-150 (WFA-11334) (P. 5) ND			

20-6-2-755 (WPA-7525) (p. 8) ND	50-130-2 (30 Nov 49) ND	
20-8-3-125 (WPA-5553) (enc. 1) ND	3-1-3 (9 Aug 50) ND	
20-8-3-147y (WPA-100) ND	20-130-2 (5 Dec 49) ND	
20-8-3-125 (WPA-5553) ND	37-6-2-504 (WPA 736) ND	
38-8-3-yl (enc 2) n /	37-6-2-440 (enc 1) (AS-W-301) ND	
7467-6-yl 7/5 (SCTS-190 ATT. 1) ND (pg 15)	6-6-7-350 (enc 1) (SQA 1/510) ND	
VARGA (ref)	200-7-31-101y (ID2116) ND	
20-8-3-129 (WPA-5731) ND	200-7-31-193 (IB-643) ND	
VARGA (CONTINUED)		
100-134-5 (5 Dec 49) ND	100-8-15-50 (PUB-2560) ND	
100-134-5 (26 Apr 51) ND	20-8-133 (P-2521) ND	
100-134-5.41 (17 Aug 51) ND	6-8-1-225 (PUB2520) ND	
2-120-4 (15 Aug 50) ND	11-3-1-67 (P-2560) ND	
38-120-2 (6 Dec 49) ND	13-8-16-72 (HT-13) ND	
37-120-3 (12 Sept 49) ND	OSPA-1168 ATT 30 Dec 53 ND	

REFERENCES CONTINUED

SECRET
(When filled in)

INSTRUCTIONS: This form will be used when requesting a search of RI indices, and/or withdrawal of listed documents from RI files. Separate forms will be used for each name submitted. No additional routing sheet is required.

NAME CHECK AND/OR DOCUMENT REQUEST SERVICE				DATE 15 December 54	
FROM: St. C. - Jane Roman - for State			DIVISION		ROOM NO. / TELEPHONE
TO:	ROOM NO.	DATE		INITIALS	ACTION DESIRED (Check one)
		RECEIVED	FORWARDED		
RI SERVICE SECTION	1001 L				<input type="checkbox"/> LIST REFERENCES AND RETURN THIS FORM TO REQUESTER.
RI FILES SECTION	1400 L				<input type="checkbox"/> LIST REFERENCES AND SEND DOCUMENTS TO REQUESTER.
					<input type="checkbox"/> SEND LISTED DOCUMENTS TO REQUESTER.
					<input type="checkbox"/> LIST STATION SYMBOL NUMBER OF REFERENCES AND RETURN THIS FORM.
					<input type="checkbox"/> SEND RI ARCHIVED DOCUMENTS TO REQUESTER.
					<input type="checkbox"/> TELEPHONE REPLY.

PERSONAL DATA
NAME (Last) (First) (Middle) TITLE
(Type or print) HILL, Robert

ALTIAS AND SPELLING VARIATIONS
Chief for Canada of International Rescue Committee (which operates in W. Germany & W. Europe)

DATE OF BIRTH VI 11 OTHER IDENTIFYING DATA Not available NOT IDENTIFIABLE

REFERENCES

100-2234-1	NP11	
100-2234-2	NP11	
100-2234-3	NP11	
100-2234-4	NP11	
100-2234-5	NP11	
100-2234-6	NP11	
100-2234-7	NP11	
100-2234-8	NP11	
100-2234-9	NP11	
100-2234-10	NP11	
100-2234-11	NP11	
100-2234-12	NP11	
100-2234-13	NP11	
100-2234-14	NP11	
100-2234-15	NP11	
100-2234-16	NP11	
100-2234-17	NP11	
100-2234-18	NP11	
100-2234-19	NP11	
100-2234-20	NP11	
100-2234-21	NP11	
100-2234-22	NP11	
100-2234-23	NP11	
100-2234-24	NP11	
100-2234-25	NP11	
100-2234-26	NP11	
100-2234-27	NP11	
100-2234-28	NP11	
100-2234-29	NP11	
100-2234-30	NP11	
100-2234-31	NP11	
100-2234-32	NP11	
100-2234-33	NP11	
100-2234-34	NP11	
100-2234-35	NP11	
100-2234-36	NP11	
100-2234-37	NP11	
100-2234-38	NP11	
100-2234-39	NP11	
100-2234-40	NP11	
100-2234-41	NP11	
100-2234-42	NP11	
100-2234-43	NP11	
100-2234-44	NP11	
100-2234-45	NP11	
100-2234-46	NP11	
100-2234-47	NP11	
100-2234-48	NP11	
100-2234-49	NP11	
100-2234-50	NP11	
100-2234-51	NP11	
100-2234-52	NP11	
100-2234-53	NP11	
100-2234-54	NP11	
100-2234-55	NP11	
100-2234-56	NP11	
100-2234-57	NP11	
100-2234-58	NP11	
100-2234-59	NP11	
100-2234-60	NP11	
100-2234-61	NP11	
100-2234-62	NP11	
100-2234-63	NP11	
100-2234-64	NP11	
100-2234-65	NP11	
100-2234-66	NP11	
100-2234-67	NP11	
100-2234-68	NP11	
100-2234-69	NP11	
100-2234-70	NP11	
100-2234-71	NP11	
100-2234-72	NP11	
100-2234-73	NP11	
100-2234-74	NP11	
100-2234-75	NP11	
100-2234-76	NP11	
100-2234-77	NP11	
100-2234-78	NP11	
100-2234-79	NP11	
100-2234-80	NP11	
100-2234-81	NP11	
100-2234-82	NP11	
100-2234-83	NP11	
100-2234-84	NP11	
100-2234-85	NP11	
100-2234-86	NP11	
100-2234-87	NP11	
100-2234-88	NP11	
100-2234-89	NP11	
100-2234-90	NP11	
100-2234-91	NP11	
100-2234-92	NP11	
100-2234-93	NP11	
100-2234-94	NP11	
100-2234-95	NP11	
100-2234-96	NP11	
100-2234-97	NP11	
100-2234-98	NP11	
100-2234-99	NP11	
100-2234-100	NP11	

FABIAN, BELLA

Info in Covert file —

Security Office

although there is no card from
Security Office in the index.

FABIAN, BELLA

Not in files and missing
throughout standard channels

6-7-11-18
(Army C-2)

100-124-3
(8 April 49)
(anti-Communist activities)

OCD card

SECRET

(When filled in)

INSTRUCTIONS: This form will be used when requesting a search of RI indices, and/or withdrawal of listed documents from RI files. Separate forms will be used for each name submitted. No additional routing sheet is required.

NAME CHECK AND/OR DOCUMENT REQUEST SERVICE DATE 15 Dec 54

FROM: SIC - Jane Roman - for State DIVISION ROOM NO. TELEPHONE

Table with columns: TO: (RI SERVICE SECTION, RI FILES SECTION), ROOM NO. (1001 L, 1400 L), DATE (RECEIVED, FORWARDED), INITIALS, ACTION DESIRED (CHECK ONE) with checkboxes for various request types.

PERSONAL DATA NAME (Last) (First) (Middle) TITLE Member, Hungarian National Committee

ALIASES AND SPELLING VARIATIONS FABIAN, Pella

DATE OF BIRTH OTHER IDENTIFYING DATA (NFC. IN COMPANY FILE - SECRET) NOT IDENTIFIABLE

REFERENCES table with multiple rows of handwritten file numbers and descriptions, including '201-9166', '38-119-1', '100-121-4', '100-122-2', '100-134-5', '100-134-5.41-4', '200-7-33-26', '200-7-33-112', '200-7-71-33', '200-7-71-67', '201-9637-1', '201-11950', and 'OCD CARD'.

200-7-33-82y (ND)	100-134-2 (ND) (Col 51)	38-120-4 (ND) (12 MAY 51)
200-7-33-83y (N.D.)	100-134-5 (ND) (23 MAR 51)	38-8-2-26 (NPII) (Pg. 122)
200-7-33-101y (NPII)	100-134-5 (ND) (2 APR 51)	38-7-15-307 (NPII) (REL 713)
200-7-33-106y (ND)	100-134-5.4 (NPII)	38-7-0-174 (not in files) (missing 10200 51) (EF/PI) (sh. cards - Al) (Narcis)
200-7-33-110 (ND)	100-134-5.4 (ND) (28 MAR 49)	38-7-0-99 (N.D.)
200-7-33-126 (N.D.) (P.23)	100-134-5.41 (ND) (15 MAY 49)	38-4-4-1 (NPII)
200-7-38-42 (NPII) (P.2) (N.D.)	100-134-5.41 (N.D.) (20 MAY 49)	29-8-8-150y (ND)
200-7-49-45 (ND)	100-134-5.41 (ND) (2 JAN 50)	29-8-8-150 (N.D.) (P.2)
200-7-61-67 (N.D.)	100-134-5.41 (N.D.) (21 JUL 50)	29-8-8-142 (ND) (PIM-2569)
211-120-4 (16 APR 51) (ND)	100-134-5.41 (ND) (21 MAR 51)	6-8-1-24 (N.D.)
100-2-20-124 (N.D.)	62-4-6-86 (N.D.) (18-721)	6-7-11-18 (not in files) (missing 571155) (Army A-2)
100-7-32-55y (N.D.) (KAL-4)	68-6-2-2574 (N.D.) (NSA-712)	I-0/1 Mrs Rene (ND)
100-8-15-73 (N.D.)	43-8-16-22 (ND)	Archive - JBK-005 (NPIV) 1003
100-124-3 (not in files) (missing 63005) (sh. cards - Al) (Narcis) (P.11)	43-7-26-401 (NPII) (MIA-7) (P.11)	GR-002-726 10/3/44

REFERENCES - CONTINUED

SECRET
(When filled in)

INSTRUCTIONS: This form will be used when requesting a search of RI indices, and/or withdrawal of listed documents from RI files. Separate forms will be used for each name submitted. No additional routing sheet is required.

NAME CHECK AND/OR DOCUMENT REQUEST SERVICE	DATE <p align="center">15 Dec 52</p>
---------------------------------------------------	-----------------------------------------

FROM: <p align="center">St C - Jane Roman - for State</p>	DIVISION	ROOM NO.	TELEPHONE
--------------------------------------------------------------	----------	----------	-----------

TO:	ROOM NO.	DATE		INITIALS	ACTION DESIRED (Check one)
		RECEIVED	FORWARDED		
RI SERVICE SECTION	1001 L				<input type="checkbox"/> LIST REFERENCE AND RETURN THIS FORM TO REQUESTER.
RI FILES SECTION	1400 L				<input type="checkbox"/> LIST REFERENCES AND SEND DOCUMENTS TO REQUESTER.
					<input type="checkbox"/> SEND LISTED DOCUMENTS TO REQUESTER.
					<input type="checkbox"/> LIST STAT-ON SYMBOL NUMBER OF REFERENCES AND RETURN THIS FORM.
					<input type="checkbox"/> SEND RI ARCHIVED DOCUMENTS TO REQUESTER.
					<input type="checkbox"/> TELEPHONE REPLY.

PERSONAL DATA			
NAME (Last) (Type or print) <u>GANTAY, Dr. Bela</u>	(First)	(Middle)	TITLE

ALIASES AND SPELLING VARIATIONS	
Former major in Royal Hungarian Police, Formerly employed with various voluntary agencies in West Germany.	
DATE OF BIRTH	OTHER IDENTIFYING DATA <input type="checkbox"/> NOT IDENTIFIABLE

<p><u>Gantay, Bela</u> 32-6-1-2714 32 Ev 2 P-4-</p>	<p><u>Realt. Section</u> - 7-11-55 - 7-11-55 MGM A - 7432</p>	<p><u>W4</u> Detouring + 2298 2 Dec 52</p>
<p><u>Gantay, Adalbert</u> 201-40480 ✓ N.D.</p>	<p><u>1/2 Being</u> dRB</p>	

SECRET
(When filled in)

INSTRUCTIONS: This form will be used when requesting a search of RI indices, and/or withdrawal of listed documents from RI files. Separate forms will be used for each name submitted. No additional routing sheet is required.

NAME CHECK AND/OR DOCUMENT REQUEST SERVICE

DATE
15 Dec. 54

FROM: **STC - Jane Roman - for State** DIVISION _____ ROOM NO. _____ TELEPHONE _____

TO:	ROOM NO.	DATE		INITIALS	ACTION DESIRED (Check one)
		RECEIVED	FORWARDED		
RI SERVICE SECTION	1001 L			RS	<input type="checkbox"/> LIST REFERENCE AND RETURN THIS FORM TO REQUESTER.
RI FILES SECTION	1400 L				<input type="checkbox"/> LIST REFERENCES AND SEND DOCUMENTS TO REQUESTER.
					<input type="checkbox"/> SEND LISTED DOCUMENTS TO REQUESTER.
					<input type="checkbox"/> LIST STATION SYMBOL NUMBER OF REFERENCES AND RETURN THIS FORM.
					<input type="checkbox"/> SEND RI ARCHIVED DOCUMENTS TO REQUESTER.
					<input type="checkbox"/> TELEPHONE REPLY.

PERSONAL DATA
NAME (Last) FNU NAME (First) N (Middle) N TITLE With a German social welfare organization.
(Type or print) LEMKE, Lotte LEMK LAMKE

ALIASES AND SPELLING VARIATIONS
LEMKA N

DATE OF BIRTH _____ OTHER IDENTIFYING DATA _____ NOT IDENTIFIABLE

REFERENCES

LEMKE, FNU		
32-1-12052 NP11		
(EGBA-12375)		
32-7-30-342		
MGL-12137 NP11		
20-61900		
32-4-23-33, 5		
HAOR-2 NP11		
32-6-12-436		
EGLA-4264 NP11		
TS-01-40		
ENC 1		

NP11
30 DEC 54
RS

SECRET
(When filled in)

INSTRUCTIONS: This form will be used when requesting a search of RI indices, and/or withdrawal of listed documents from RI files. Separate forms will be used for each name submitted. No additional routing sheet is required.

NAME CHECK AND/OR DOCUMENT REQUEST SERVICE

DATE
15 Dec 51

FROM: St. C - Jane Roman - for State DIVISION _____ ROOM NO. _____ TELEPHONE _____

TO:	ROOM NO.	DATE		INITIALS	ACTION DESIRED (Check one)
		RECEIVED	FORWARDED		
RI SERVICE SECTION	1001 L				<input type="checkbox"/> LIST REFERENCE AND RETURN THIS FORM TO REQUESTER.
					<input type="checkbox"/> LIST REFERENCES AND SEND DOCUMENTS TO REQUESTER.
RI FILES SECTION	1400 L				<input type="checkbox"/> SEND LISTED DOCUMENTS TO REQUESTER.
					<input type="checkbox"/> LIST STATION SYMBOL NUMBER OF REFERENCES AND RETURN THIS FORM.
					<input type="checkbox"/> SEND RI ARCHIVES DOCUMENTS TO REQUESTER.
					<input type="checkbox"/> TELEPHONE REPLY.

PERSONAL DATA
NAME (Last) _____ (First) _____ (Middle) _____ TITLE _____
(Type or print) de JAGER, Alida

ALIASES AND SPELLING VARIATIONS
Geneva rep. of Internat'l Rescue Committee (operating in W. Germany & W. Europe)

DATE OF BIRTH _____ OTHER IDENTIFYING DATA _____ NOT IDENTIFIABLE

REFERENCES		
<u>JAGER</u>		
<u>NAI</u>		
<u>DH</u>		

SECRET
(When filled in)

INSTRUCTIONS: This form will be used when requesting a search of RI indices, and/or withdrawal of listed documents from RI files. Separate forms will be used for each name submitted. No additional routing sheets are required.

NAME CHECK AND/OR DOCUMENT REQUEST SERVICE				DATE 15 December 1951
FROM: St C - Jane Brown - for State		DIVISION:		ROOM NO.:
TO:		DATE	INITIALS	ACTION DESIRED (Check one)
RI SERVICE SECTION	1001 L	RECEIVED	FORWARDED	<input type="checkbox"/> LIST REFERENCE AND RETURN THIS FORM TO REQUESTER.
RI FILES SECTION	1400 L			<input type="checkbox"/> LIST REFERENCES AND SEND DOCUMENTS TO REQUESTER.
				<input type="checkbox"/> SEND LISTED DOCUMENTS TO REQUESTER.
				<input type="checkbox"/> LIST STATION SYMBOL NUMBER OF REFERENCES AND RETURN THIS FORM.
				<input type="checkbox"/> SEND RI ARCHIVES DOCUMENTS TO REQUESTER.
				<input type="checkbox"/> TELEPHONE REPLY.

PERSONAL DATA
NAME (Last) (First) (Middle) TITLE
(Type of print) MATSON, Anna W.
ALIASES AND SPELLING VARIATIONS
Director for Germany of International Rescue Committee
DATE OF BIRTH: 31 Dec 1911
OTHER IDENTIFYING DATA: P 6-24 11/20/50
 NOT IDENTIFIABLE

REFERENCES

MATSON, A. (MRS) 74-6-13-1654 ND	MATSON, ANNA WALLING nee STUNSKY aka MATSON, Mrs. Norman	MATSON, ANNA WALLING B: 31 Dec 1911 Cedarhurst, N.Y. nee STUNSKY AKA (MRS) Norman
MCMA 8353 174-6-34-1-15	Education: Sorbonne, Paris Vassar, Syracuse Frankl. 18/23-6/24 Paris 10-1-6-24-28	MC MATSON N 100-2-1-465 E1
74-6-34-1-15 EG A 36400 Encl	6-10-24 France, Surety State Eng. as Treasurer 4/9/28 France, Surety 4/31-6/22 France, Surety for Education	100-2-11-465 E2 nee WALLING, Anna
74-6-34-1-120 EG Q 2767	Addresses: Washington, D.C. 17 + wife - Baltimore Mumet, Passey, etc. Occup: 40-545 - Member 62 West 11th St 44th St Secretary - 110 - Director - Parisian	WALLING (MRS) 67-4-3-2567 NPH ST F Celebrity 126 E 2 D. 1 NPH

NO
RI P 24
11/20/50

SECRET
(When filled in)

INSTRUCTIONS: This form will be used when requesting a search of RI indices, and/or withdrawal of listed documents from RI files. Separate forms will be used for each name submitted. No additional routing sheet is required.

NAME CHECK AND/OR DOCUMENT REQUEST SERVICE	DATE 15 Dec 56
---------------------------------------------------	-------------------

FROM St C - Jane Brown - for State	DIVISION	ROOM NO.	TELEPHONE
---------------------------------------	----------	----------	-----------

TO:	ROOM NO.	DATE		INITIALS	ACTION DESIRED (Check one)
		RECEIVED	FORWARDED		
RI SERVICE SECTION	1001 L				<input type="checkbox"/> LIST REFERENCE AND RETURN THIS FORM TO REQUESTER. <input type="checkbox"/> LIST REFERENCES AND SEND DOCUMENTS TO REQUESTER. <input type="checkbox"/> SEND LISTED DOCUMENTS TO REQUESTER. <input type="checkbox"/> LIST STATION SYMBOL NUMBER OF REFERENCES AND RETURN THIS FORM. <input type="checkbox"/> SEND RI ARCHIVED DOCUMENTS TO REQUESTER. <input type="checkbox"/> TELEPHONE REPLY.
RI FILES SECTION	1400 L				

PERSONAL DATA		
NAME (Last)	(First)	(Middle)
TITLE		
(Type of print) LANE, Erna		

ALIASES AND SPELLING VARIATIONS
 Frankfort assistant to Fritz OPEL in the work of Internat'l Rescue Committee (which operates in N. Germany & W. Europe). NOT IDENTIFIABLE

REFERENCES		
LANE ERNA 22-2-4-14-NP1 (ERNA-5825 (A)	LANE ERNA LANE Jan Dawn, Europe	VISA NP11
200-8-5-1177 (EDM) (29) NP11	LANE E CIC documents file 5 (200-4-5)	1454-D 1205 LOT 44 189 79 NP11
LANE ERNA Koblitz 201-7034-2 (DEC 15 77) on Feb 52 (58)		NP11

SECRET
(When filled in)

INSTRUCTIONS: This form will be used when requesting a search of RI indices, and/or withdrawal of listed documents from RI files. Separate forms will be used for each name submitted. An additional routing sheet is required.

NAME CHECK AND/OR DOCUMENT REQUEST SERVICE

DATE
15 Dec 54

FROM: St. C. Jane Romm for State DIVISION _____ ROOM NO. _____ TELEPHONE _____

TO:	ROOM NO.	DATE		INITIALS	ACTION DESIRED (CHECK ONE)
		RECEIVED	FORWARDED		
RI SERVICE SECTION	1001 L		12/29/54	WEC	<input type="checkbox"/> LIST REFERENCE AND RETURN THIS FORM TO REQUESTER.
RI FILES SECTION	1400 L				<input type="checkbox"/> LIST REFERENCES AND SEND DOCUMENTS TO REQUESTER.
					<input type="checkbox"/> SEND LISTED DOCUMENTS TO REQUESTER.
					<input type="checkbox"/> LIST STATION SYMBOL NUMBER OF REFERENCES AND RETURN THIS FORM.
					<input type="checkbox"/> SEND BY ARCHIVES DOCUMENTS TO REQUESTER.
					<input type="checkbox"/> TELEPHONE REPLY. BACKER BECKER

PERSONAL DATA
NAME (Last) _____ (First) _____ (Middle) _____ (Type of print) **BECKER, Abraham G.** (N) **Becker** (N) **BECKER** (N) **BECKER** & elsewhere)

ALIASES AND SPELLING VARIATIONS
Executive Director of International Rescue Committee (which operates in W. Germany/

DATE OF BIRTH _____ OTHER IDENTIFYING DATA _____ NOT IDENTIFIABLE

REFERENCES

Abraham BECKER Born 10 March 1890 Odessa, USSR 100-2-8-3183 (CSFB 17173 S. 3)	Abraham BECKER SPR 849 12/29/54 7/27/52	Abraham G BECKER 201-1419-1 (DFB 16945) S. 1 7101 27 Mr BECKER - IRC 100-8-11-328 ND1 (DFB 18778) S. 1 201-9096-1 S. 1 (DFB 13319)
@ Abraham BECKER 201-25322-3 (DFB 78721) (Encl. 1)	7/11 7/11 29-0-1-52g	
43-0-1-430 PIR 849	7/11	29-3-12-54

SECRET
(When filled in)

INSTRUCTIONS: This form will be used when requesting a search of RI indices, and of withdrawal of listed documents from RI files. Separate forms will be used for each name submitted. No additional routing sheet is required.

NAME CHECK AND/OR DOCUMENT REQUEST SERVICE		DATE 15 Dec. 54		
FROM: STC - Jane Roman - for State		DIVISION	TELEPHONE	
TO:	ROOM NO.	DATE	INITIALS	
RI SERVICE SECTION	1001 L	RECEIVED	FORWARDED	
RI FILES SECTION	1400 L			
			ACTION DESIRED (Check one)	
		<input type="checkbox"/> LIST REFERENCE AND RETURN THIS FORM TO REQUESTER.		
		<input type="checkbox"/> LIST REFERENCES AND SEND DOCUMENTS TO REQUESTER.		
		<input type="checkbox"/> SEND LISTED DOCUMENTS TO REQUESTER.		
		<input type="checkbox"/> LIST STATION SYMBOL NUMBER OF REFERENCES AND RETURN THIS FORM.		
		<input type="checkbox"/> SEND RI ARCHIVED DOCUMENTS TO REQUESTER.		
		<input type="checkbox"/> TELEPHONE REPLY.		

PERSONAL DATA		TITLE	
NAME (Last) <input checked="" type="checkbox"/> (First) <input type="checkbox"/> (Middle) <input type="checkbox"/>		emigration sponsored by International Rescue Committee	
(Type or print) <u>GOLTJAKOV, Pavel</u>			
ALIASES AND SPELLING VARIATIONS			
<u>G O L T J A K O V G Y</u>			
DATE OF BIRTH	OTHER IDENTIFYING DATA <input type="checkbox"/> NOT IDENTIFIABLE		

REFERENCES		

SECRET
(When Filled In)

INSTRUCTIONS: This form will be used when requesting a search of RI indices, and/or withdrawal of listed documents from RI files. Separate forms will be used for each name submitted. An additional routing sheet is required.

NAME CHECK AND/OR DOCUMENT REQUEST SERVICE		DATE 16 December 1954			
FROM: <u>St. C - Jane Roman - for State</u>		DIVISION	ROOM NO. TELEPHONE		
TO:	ROOM NO.	DATE		INITIALS	ACTION DESIRED (Check one)
		RECEIVED	FORWARDED		
RI SERVICE SECTION	1001 L				<input type="checkbox"/> LIST REFERENCE AND RETURN THIS FORM TO REQUESTER.
RI FILES SECTION	1400 L				<input type="checkbox"/> LIST REFERENCES AND SEND DOCUMENTS TO REQUESTER.
					<input type="checkbox"/> SEND LISTED DOCUMENTS TO REQUESTER.
					<input type="checkbox"/> LIST STAT. OR SYMBOL NUMBER OF REFERENCES AND RETURN THIS FORM.
					<input type="checkbox"/> SEND RI ARCHIVED DOCUMENTS TO REQUESTER.
					<input type="checkbox"/> TELEPHONE REPLY.
PERSONAL DATA					
NAME (Last) <input checked="" type="checkbox"/> (First) (Middle)		TITLE			
(Type or print) <u>DALLIN, L. (Mrs.)</u>					
ALIASES AND SPELLING VARIATIONS					
<u>Director for Germany of International Rescue Committee</u>					
DATE OF BIRTH		OTHER IDENTIFYING DATA		<input type="checkbox"/> NOT IDENTIFIABLE	
REFERENCES					
<u>ESTRIM 201-8659-2 (REF-14527) ...</u>					
<u>Doc indicates that there is one Mrs Lydia Dallin married to Dr. DALLIN.</u>					
<u>NP 11-21</u>					

SECRET
(When Filled In)

INSTRUCTIONS: This form will be used when requesting a search of RI indices, and/or withdrawal of listed documents from RI files. Separate forms will be used for each name submitted. No additional routing sheet is required.

NAME CHECK AND/OR DOCUMENT REQUEST SERVICE						DATE 15 Dec 54
FROM: St. C - Jans Donn - for State			DIVISION	ROOM NO.	TELEPHONE	
TO:	ROOM NO.	DATE		INITIALS	ACTION DESIRED (Check one)	
		RECEIVED	FORWARDED			
RI SERVICE SECTION	1001 L				<input type="checkbox"/> LIST REFERENCE AND RETURN THIS FORM TO REQUESTER.	
RI FILES SECTION	1400 L				<input type="checkbox"/> LIST REFERENCES AND SEND DOCUMENTS TO REQUESTER.	
					<input type="checkbox"/> SEND LISTED DOCUMENTS TO REQUESTER.	
					<input type="checkbox"/> LIST STATION SYMBOL NUMBER OF REFERENCES AND RETURN THIS FORM.	
					<input type="checkbox"/> SEND RI ARCHIVED DOCUMENTS TO REQUESTER.	
					<input type="checkbox"/> TELEPHONE REPLY.	
PERSONAL DATA						
NAME (Last)		(First)	(Middle)	TITLE		
(Type or print) SCHÖRMANN, Hans						
ALIASES AND SPELLING VARIATIONS Drusola representative of International Rescue Committee (operating in W. Germany & W. Europe)						
DATE OF BIRTH	OTHER IDENTIFYING DATA <input type="checkbox"/> NOT IDENTIFIABLE					
REFERENCES						
<i>Schörmann</i>						
<i>Shenmann</i>						
<i>NSA</i>						
<i>DR</i>						
<i>DR</i>						

SECRET
(When filled in)

INSTRUCTIONS: This form will be used when requesting a search of RI indices, and/or withdrawal of listed documents from RI files. Separate forms will be used for each name submitted. No additional routing sheet is required.

NAME CHECK AND/OR DOCUMENT REQUEST SERVICE DATE
15 Dec 54

FROM: St C - Jane Roman - Cor State DIVISION _____ ROOM NO. _____ TELEPHONE _____

TO:	ROOM NO.	DATE		INITIALS	ACTION DESIRED (Check one)
		RECEIVED	FORWARDED		
RI SERVICE SECTION	1001 L				<input type="checkbox"/> LIST REFERENCE AND RETURN THIS FORM TO REQUESTER.
					<input type="checkbox"/> LIST REFERENCES AND SEND DOCUMENTS TO REQUESTER.
RI FILES SECTION	1400 L				<input type="checkbox"/> SEND LISTED DOCUMENTS TO REQUESTER.
					<input type="checkbox"/> LIST STATION SYMBOL NUMBER OF REFERENCES AND RETURN THIS FORM.
					<input type="checkbox"/> SEND RI ARCHIVES DOCUMENTS TO REQUESTER.
					<input type="checkbox"/> TELEPHONE REPLY.

PERSONAL DATA
NAME (Last) CROSSMAN, Harry (First) _____ (Middle) _____ TITLE _____
(Type or print)

ALIASES AND SPELLING VARIATIONS

In Frankfurt office of US Escapes Program Division
DATE OF BIRTH _____ OTHER IDENTIFYING DATA _____ NOT IDENTIFIABLE

REFERENCES

<u>Grossman, Harry</u>	
<u>Al/Secret - N.D.</u>	
<u>32-6-1-10269</u>	
<u>EGQA-19107 - N.D.</u>	
<u>32-6-33-2027</u>	
<u>EGQA-47659 - N.D.</u>	
<u>200-7-5-1355</u>	
<u>DFB-11787 - N.I.</u>	
<u>End 4</u>	
<u>32-6-1-12395</u>	
<u>ECAW 16597 - N.D.</u>	

Mr Rosen
ARB

SECRET
(When filled in)

INSTRUCTIONS: This form will be used when requesting a search of RI indices, and or withdrawal of listed documents from RI files. Separate forms will be used for each name submitted. No additional routing sheet is required.

NAME CHECK AND/OR DOCUMENT REQUEST SERVICE				DATE 15 Dec. 54		
FROM: STC - Jane Roman - for State			DIVISION		ROOM NO. TELEPHONE	
TO:	ROOM NO.	DATE		INITIALS	ACTION DESIRED (Check one)	
		RECEIVED	FORWARDED			
RI SERVICE SECTION	1001 L					<input type="checkbox"/> LIST REFERENCE AND RETURN THIS FORM TO REQUESTER.
RI FILES SECTION	1400 L					<input type="checkbox"/> LIST REFERENCES AND SEND DOCUMENTS TO REQUESTER.
						<input type="checkbox"/> SEND LISTED DOCUMENTS TO REQUESTER.
						<input type="checkbox"/> LIST STATION SYMBOL NUMBER OF REFERENCES AND RETURN THIS FORM.
					<input type="checkbox"/> SEND RI ARCHIVES DOCUMENTS TO REQUESTER.	
					<input type="checkbox"/> TELEPHONE REPLY.	
PERSONAL DATA						
NAME (Last) <i>JILEK, Theophil</i> (First) <i>JILEK</i> (Middle) <i>JILEK</i>			TITLE <i>emigration sponsored by International Rescue Committee</i>			
ALIASES AND SPELLING VARIATIONS <i>JILEC JILLEK</i>						
DATE OF BIRTH 17 October 1892 in Czechoslovakia		OTHER IDENTIFYING DATA <input type="checkbox"/> NOT IDENTIFIABLE				
REFERENCES						
<i>200-7-51-2244 (DST-2090)</i>						
<i>Refer to P. Hoffstad</i>						
<i>Ref: Unnumbered Referrals dated 13 May 1952 for Amembassy Paris France subject: Report of Refusal of Visa to Theophil JILEK Under the Act of Oct 16, 1948, and amendments to the Act.</i>						
<i>S.Z.</i>						
<i>Summary: Alleged anti-Communist, explicit admission CP membership (in Canada) from 1921 to 1928.</i>						

SECRET
(When filled in)

INSTRUCTIONS: This form will be used when requesting a search of RI indices, and/or withdrawal of listed documents from RI files. Separate forms will be used for each name submitted. No additional routing sheet is required.

NAME CHECK AND/OR DOCUMENT REQUEST SERVICE DATE: 15 Dec 54

FROM: STC - Jane Roman - for state DIVISION: ROOM NO.: TELEPHONE:

TO:	ROOM NO.	DATE		INITIALS	ACTION DESIRED (Check one)
		RECEIVED	FORWARDED		
RI SERVICE SECTION	1001 L				<input type="checkbox"/> LIST REFERENCE AND RETURN THIS FORM TO REQUESTER.
RI FILES SECTION	1400 L				<input type="checkbox"/> LIST REFERENCES AND SEND DOCUMENTS TO REQUESTER.
					<input type="checkbox"/> SEND LISTED DOCUMENTS TO REQUESTER.
					<input type="checkbox"/> LIST STATION SYMBOL NUMBER OF REFERENCES AND RETURN THIS FORM.
					<input type="checkbox"/> SEND BY ARCHIVES DOCUMENTS TO REQUESTER.
					<input type="checkbox"/> TELEPHONE REPLY.

PERSONAL DATA:
 NAME (Last) Hungarian Refugee Bureau-located in Munich (First) (Middle) TITLE
 (Type or print)

ALIASES AND SPELLING VARIATIONS

DATE OF BIRTH: OTHER IDENTIFYING DATA: NOT IDENTIFIABLE

REFERENCES

HUNGARIAN REFUGEE BUREAU 200-7-27-51 (LST) NPII (LST) p. 11	HUNGARIAN REFUGEE BUREAU IN TRANSIT Zimmern, Germany NPII 10 OCT 50	HUNGARIAN REFUGEE BUREAU 18-12-52 NPII 30 YIP 49
29-01-54 NPII (LST) (LST) p. 10	HUNGARIAN REFUGEE BUREAU 19-11-50 NPII 29 Nov 50	NPII 18-54
29-01-54 NPII (LST) (LST) NPII	29-01-54 NPII (LST) (LST) NPII	
29-01-54 NPII 29-01-50		

SECRET
(When Filled In)

05DB-31771

INSTRUCTIONS: This form will be used when requesting a search of RI indices, and/or withdrawal of listed documents from RI files. Separate forms will be used for each name submitted. No additional routing sheet is required.

NAME CHECK AND/OR DOCUMENT REQUEST SERVICE
DATE: 15 Dec 54

FROM: St. C - Jane Rann - for State
DIVISION: ROOM NO.: TELEPHONE:

TO:	ROOM NO.	DATE		INITIALS	ACTION DESIRED (Check one)
		RECEIVED	FORWARDED		
RI SERVICE SECTION	1001 L				<input type="checkbox"/> LIST REFERENCES AND RETURN THIS FORM TO REQUESTER.
RI FILES SECTION	1400 L				<input type="checkbox"/> LIST REFERENCES AND SEND DOCUMENTS TO REQUESTER.
					<input type="checkbox"/> SEND LISTED DOCUMENTS TO REQUESTER.
					<input type="checkbox"/> LIST STATION SYMBOL NUMBER OF REFERENCES AND RETURN THIS FORM.
					<input type="checkbox"/> SEND BY ARCHIVES DOCUMENTS TO REQUESTER.
					<input type="checkbox"/> TELEPHONE REPLY. AKB

PERSONAL DATA
NAME (Last) (First) (Middle)
(Type or print) **FAUST, Marcel**
ALIASES AND SPELLING VARIATIONS
Berlin Representative of International Rescue Committee
DATE OF BIRTH: OTHER IDENTIFYING DATA: **JOI-S-4524 dated 11/10/1949**
 NOT IDENTIFIABLE

REFERENCES

FAUST, Marcel	Paris - 1 - 1943	MAVA - 7303
6-124-3-15	FN. B.	6-6-2-3761 (2-1)
EAVA 1535 N.D.	Guantanamo 19	MAVA 2598
NY - 10 - 1 - 1949	See Korhik Paris	6-6-2-3701
(#1) Paris	6-6-2-3761 (2-1)	MAVA 7616
Paris - 11 - 1 - 1949	6-6-2-3761 (2-1)	MAVA 7616
foliate of Phoenix	MAVA 2598	MAVA 7616
Spain (Barcelona)	6-6-2-3701	MAVA 7616
6-6-7-76910 N.D.	MAVA 7616	MAVA 7616
CIC - 1257	MAVA 7616	MAVA 7616
6-2-0-6	MAVA 7616	MAVA 7616
MAVA - 7303	MAVA 7616	MAVA 7616

SOURCE 500B 2888

MEMORANDUM

SUBJECT: INTERNATIONAL RESCUE COMMITTEE (formerly International Rescue and Relief Committee)

1. The files of OSO/CIA reflect the following information on the International Rescue and Relief Committee (IRRC).
2. A report in August 1947 indicates that the IRRC of 103 Park Avenue, New York City, L.H. Wood, President, was an organization actively supporting the formation of international brigades for and providing other aids to the Greek partisans who were in rebellion against the legal government of Greece. Sheila STRUNSKY was the official representative of this organization in Paris where an active branch of IRRC was located. The report states further that one Dora MARTIN, also a representative of IRRC, arrived in Paris (presumably from the United States) with a sum of money to be spent on recruitment for these international brigades. While in Paris, Dora MARTIN was in contact with a M. DEMAY, frn, reportedly a prominent Belgian Communist and an honorary colonial in the International Brigades, who, allegedly, came to Paris expressly to meet her. After conversations with General JOINVILLE (real name Alfred MALLERET--Communist Party deputy from the Seine), MARTIN left for southern France to inspect formations of international brigades. She was supposed to leave for northern Italy with a representative of the Italian Communist Party sometime in late July 1947.
3. An excerpt from a report from the Military Attache, Brussels dated 10 September 1947 stated that Dora MARTIN, an American and a delegate of the IRRC, was to contact the Basque intelligence service in France. Reportedly, she was accompanied by Jose GOSALVE MONTERA, a Soviet officer, who was a special agent of the "Central Intelligence Service." In addition, MARTIN was to contact the Spanish Republican Government and the clandestine forces in Spain, especially the members of the Basque Resistance movement. On the date of the report she was believed to be in Bilbao, Spain and allegedly was in possession of false identity papers in the name of Mercedes (last name illegible, possibly GOROSTUGUI or GOROSTUGUI).
4. In June 1948 it was reported that IRRC had branch offices at via Anrona 31, Rome, Italy, telephone 45980. IRRC's American representative in Rome was listed as Mrs. Edna LIST.
5. It is suggested that a further check be made at the Federal Bureau of Investigation on subject corporation, Sheila STRUNSKY and Edna LIST.

CHARGED FROM RIB/FT

CHARGED FROM IP/FT

181
NOV 1953

NOT TO BE DISSEMINATED FURTHER OR EXHIBITED TO ANYONE WITHOUT PRIOR PERMISSION OF THE CENTRAL INTELLIGENCE AGENCY.

SECRET CONTROL - U. S. OFFICIALS ONLY

FULL NAME OF PERSON OR FIRM INTERNATIONAL RESCUE COM' TITLE (formerly Int'l Rescue & Relief Comm' o)		DATE OF BIRTH	PLACE OF BIRTH
ALIASES AND NICKNAMES <i>18</i> <i>Shemsky</i>		RACE	SEX
ADDRESS <i>100-2-5-164</i> <i>29-0-1-64Y-R</i> <i>CC-2014</i>		OCCUPATION	EMPLOYER
TYPE OF INFORMATION DESIRED <input type="checkbox"/> All information <input type="checkbox"/> Derogatory	CITIZENSHIP STATUS	NAT. CERT. NO.	MARITAL STATUS
NAME OF ORGANIZATION		HEADQUARTERS ADDRESS 62 West 45th St., NYC 19	
RELY <input checked="" type="checkbox"/> Material attached <input type="checkbox"/> No record <input type="checkbox"/> No derogatory information <input type="checkbox"/> Other	OSTENSIBLE PURPOSE NAMES OF LEADERS OR SPONSORS OR AFFILIATED ORGANIZATION L. Hollingsworth Wood - Chairman David F. Seiferhold - Treasurer Sheba Strunsky - Exec. Secretary		
ADDITIONAL INFORMATION <i>100-115-2</i> <i>J-124-1112</i> <i>Lila-37-6</i> <i>CD-157-1000-12)</i> <i>Case</i> <i>in 2225-660/1/11)</i> <i>Int. Res. / Organization</i> <i>100-1-360-1111-11)</i> <i>...</i>			
DATE	CHECKED BY <i>7/21/50</i> <i>JAS</i>		

MEMORANDUM
 COORDINATION STAMP
 ANALYST *JAS*
 FOREIGN DIVISION REVIEW
 IID *65 SEP 5*
 TYPIST *...*

J

CONFIDENTIAL

ECP

ROUTING AND RECORD SHEET

7 June 1955

INSTRUCTIONS: Officer designations should be used in the "TO" column. Under each comment a line should be drawn across sheet and each comment numbered to correspond with the number in the "TO" column. Each officer should initial (check mark insufficient) before further routing. This Routing and Record Sheet shall be returned to Registry

NOT SUITABLE FOR REGISTRY

FROM: RI/ANALYSIS	Request	DATE: 07-5-57	TELEPHONE NO. EGG A-230
-------------------	---------	---------------	-------------------------

TO	ROOM NO.	DATE		OFFICER'S INITIALS	TELEPHONE	COMMENTS
		RECD	FWO'D			
1. EE/Ocy	2020		22 JUN 1955	EM		EMIGRE MATTERS - W. Gen.
2. EE/FI	SH		JUN 22 1955	SEK		CHARGED FROM RID/FI
4. EE	CI					
3. EE/P	JUN					CHARGED FROM IP/FI
6. EEN						
7. EE/C	lv		JUN 23	ESCH		Copy Detached SE/4 to AC/SE-4 Board (chrs no)
9. SR/3						CO EE/FI/6/REGUL.
10. SR/PP						
12. SE/2						X REF. FORM FILED IN: 32-7-57-N.S. 200-7-182-85
13. SE/5						
14. EE/FI/E	2201 IL					32 7 62
15. RI/FI	1409 L					ABSTRACT <input checked="" type="checkbox"/> INDEX <input checked="" type="checkbox"/>
						DATE 20 JUN 1955

FORM 51-10 PREVIOUS EDITIONS MAY BE USED

SECRET

CONFIDENTIAL

UNCLASSIFIED (40)

VIA _____
(SPECIFY AIR OR SEA ROUTE)

DISPATCH NO. EGGA-230

SECRET

CLASSIFICATION

TO : Chief, EE ✓
FROM : Chief of Base, Hamburg

DATE: 7 June 1955

INFO: COM

SUBJECT: GENERAL— Operational

SPECIFIC— Report on Satellite nationals in the North German Area.

1. In 1945 the total number of refugees in West Germany amounted to 10 millions of people. By 1953 this number had been reduced to approximately 240,000, where it has remained relatively static ever since. Of this latter number, approximately 12,373 (or ca. 5% of the total) were located in the Hamburg area. As a group, they are youthful and prolific. Approximately 12% are social cases, 50% are active and employable adults, 8% are employed by the occupation authorities and over 25% are unemployed.

2. The overall percentage of non-German refugees among the native population is .48%. In Hamburg this figure is .73% while Schleswig-Holstein with the greatest concentration in Germany has a total number of refugees including German amounting to over 30% of the entire population.

3. The national refugee groups in Hamburg as of 1 January 1953 were as follows:

Bulgarians	97	Poles (including Ukrainian)	3952
Czechs (+ Slovaks?)	1215	Roumainians	470
Estonians	182	Russians	442
Hungarians	954	Yugoslavs	1020
Latvians	971	Stateless	2829
Lithuanian	241		<u>12373</u>
		TOTAL	12373

Of this total of 12373 approximately 7000 may be considered active and employable and 5400 as non-active and unemployable. Of the 7000, 5000 are employed and 2000 unemployed. On this date they were located as follows in Hamburg:

In refugee camps	2204
On the economy	<u>10169</u>
	12373

It is interesting to compare the figure 2204 with the total for Hamburg refugee camps in Table A, 2189, and also with the figure in Table B, 2018 (17 February 1955) to show how static these figures are. (Table A: June 1952). Also of interest is the fact that the ratio of these in camps to those outside is generally 5:3 (Table A), while for Hamburg, the ratio is closer to 1:5. Of greatest interest to us of course are

DISTRIBUTION:

3 - EE w/atts 3-COM

w/att.

FORM NO. 51-28A
MAR. 1949

SECRET

CLASSIFICATION

RE COPY

32-7-62-1

SECRET

ECGA-230
Page 2
7 June 1955

the Czechs and Poles with the largest numbers. (This is not so clearly seen in Table A as the nationalities are listed only for Greek and Roman Catholics). The Russians will be watched, though small in number. Table B proves that most of the Czechs in this area are living on the economy.

4. The groups we are interested in arrived in West Germany as follows:

<u>Nationality</u>	<u>Total in West Germany</u>	<u>Arrived prior to 1939</u>	<u>Arrived during World War II</u>	<u>Arrived After 1945</u>
Poles	45,000	6%	47.4%	46.6%
Czechs	8,000	13.9%	18 %	68. %
Russians	10,000	3.3%	47.1%	49. %

5. The entire Hamburg population picture reflects a strong refugee group, but primarily German in character:

Hamburg population: (in 1000s)

Native 1,426 84.5%

German Refugees:

Vertriebene 150
Zugewanderte 87
237 14.1%

Non-German refugees: 12.4 .73%

Foreign residents: 10.5 .62%

6. Table C for Niedersachsen is included to show that the statistics for 1952 given in Table A still apply. The total in 1952 of non-German refugees in Land Niedersachsen was 11,746. The figure on 1 January 1955 was 11,650, three years later.

7. To show why the German authorities tend to pay less attention to the non-German refugees, the figures for German refugees for Land Niedersachsen as of 1 August 1953 are included in Table D. (See also figures in 5 above.) If one includes those Germans receiving aid for losses resulting from the war, then the figure is 142,186 in 1623 camps as opposed to 11,746 in 28 camps for the Non-Germans.

8. Thus ~~are~~ efforts should properly be directed at those agencies primarily concerned with the Non-German refugees. These are listed in Table E. Organizations involved in similar work in the United States are listed in Table F. By comparing E with F, we find a number of organizations of this nature without representation in Hamburg, and

SECRET

32-7-62-15

ESGA-230
Page 3
7 June 1955

thereby affording possible cover for our purposes. Of those organizations listed in Table E, Staples has met the representatives of 7, 10 and 12 to date.

9. A further group active among the non-German refugees is the Union of Polish Refugees in Germany, 22a, Telbert, Rhineland, Schliessfach 291. Staples has met the President and Secretary General of this organization, Kazimierz DROBNY and Witold SWANOWICZ, as well as the Vice Chairman of District 1 (Hamburg), Stanislaw JANCIUR.

10. Very generally, we can say that our refugee in this area is a youthful Pole who arrived in Germany ca. 1945. He is unemployed or has a low-paying job, and is living on the economy with little or no chance of bettering his position here in Germany. He probably has family responsibilities. The authorities do not pay much attention to him, owing to the magnitude of the increasing German refugee problem. Nevertheless he is in contact with representatives, either or both of the power blocs in Europe, each of which is attempting to win his support. He is not suited for espionage save in very low-level operations. On the other hand, he most likely would enter such work only if promised long term solutions to his present problems.

Peter T. Staples
PETER T. STAPLES

SECRET

32-262-12

DA Centres

	Total	Latvians	Estonians	Lithuanians	Hungarians	Roumanians	Ukrainians	Yugoslavs	Czechs	Bulgarians	Miscellaneous	U.S.S.R.	White Ruthen.	Stateless	Undetermine	German i.c.	Employe	Person:
																m.	f.	
Brooklyn	1318	14	4	4	-	70	5	48	9	-	48	9	-	-	-	291	64	
Boston	572	3	-	4	13	7	180	63	9	-	4	8	6	2	-	132	94	
Denver	422	-	-	-	-	-	9	-	-	-	-	15	-	-	-	-	14	
Detroit	53	20	-	-	-	-	2	-	-	-	-	-	-	-	-	325	6	
Chicago	208	2	-	-	-	-	5	8	-	-	-	-	-	-	-	20	25	
Colorado	753	-	-	-	38	4	-	17	-	-	-	-	-	4	-	254	8	
Washington	580	-	-	-	-	-	21	-	-	-	-	-	-	-	-	11	15	
North	161	21	-	-	1	-	35	-	2	-	-	-	-	-	-	16	-	
Central (S. Am)	252	2	20	12	3	3	-	-	-	-	1	-	-	-	1	202	41	
Bethesda	587	-	-	1	-	2	19	16	11	-	-	-	-	-	-	10	60	
Washington	108	-	-	-	2	16	65	2	16	-	24	-	7	6	-	14	42	
Washington	27	-	-	-	-	12	51	-	1	5	-	-	-	-	-	195	57	
Washington	27	-	-	-	-	2	4	-	-	-	-	-	-	-	-	-	11	
Washington	27	-	-	-	-	4	79	10	2	-	-	-	-	-	2	2	74	
Washington	27	-	-	-	-	-	23	-	4	-	-	-	-	-	-	4	22	
Washington	27	-	-	-	-	-	11	-	-	-	-	-	-	-	-	-	19	
Washington	27	-	-	-	-	5	28	1	1	-	-	-	1	-	-	7	-	
Washington	27	-	-	-	-	-	3	-	1	-	-	-	-	1	-	17	28	
Washington	27	-	-	-	-	1	5	-	-	-	-	-	-	-	-	15	7	
Washington	27	-	-	-	-	-	1	-	-	-	1	-	-	-	-	3	16	
Washington	27	-	-	-	1	-	-	-	-	-	-	-	-	-	-	6	49	
Washington	27	-	-	-	-	-	9	-	-	-	-	-	-	-	-	11	2	
Washington	27	-	-	-	-	-	-	-	-	-	-	-	-	-	-	4	34	
Washington	27	-	-	-	-	-	101	-	-	-	-	-	-	2	-	-	-	
Washington	27	-	-	-	-	-	72	5	2	-	2	-	7	7	1	125	-	
Washington	27	-	-	-	2	2	97	5	4	-	3	-	3	-	-	40	-	
Washington	27	-	-	-	-	2	12	2	-	-	4	-	-	2	-	80	-	
Washington	27	-	-	-	-	-	51	32	-	-	-	-	-	26	-	57	107	
TOTAL	60	122	847	262	64	1	85	35	13	45	4	1781	765					
Frankfurt	3	1	39	9	-	-	2	-	-	-	2	-	-	2	-	419	80	

TABLE 73

SECRET

17 Oct 1957

Pr-EP's living in Camps in the Hamburg Area
broken down by nationality

Polish	525
Latvians	460
Lithuanians	79
Russians	117
Ukrainians	424
Yugoslavians	134
Estonians	49
Czechs	26
Hungarians	11
Romanians	9
Bulgarians	3
others	11

2 018

SECRET

30-9-62-15

TABLE C

SECRET

Numbers of Former Displaced Persons
accounted for in the various camps of the Land
Hessen-Nassau
(as of 1st January 1955)

Hannover, Strubenburger Kuehle	254
Hannover - Bockfeld	710
Hannover - Saecker	210
Hannover - Buchholz	410
Diepholz	285
Hillshofen/Altwitzhausen	610
Hannover-Bildhausen, Harbesonneserne	188
Goettingen (Noerth-Huesen)	121
Goettingen, Hars	241
Leidensau/Landkrone Harburg	274
Wolfsdillingen/Mr. Soltau	469
Gerrel/Mr. Soltau	319
Lingen/Mrs	358
Sanderf/Landkrone Braunschweig	659
Mars/Kreis Wittmund	291
Braunschweig/Dr. Fickner Strasse	1857
Braunschweig/Mr. Ficknerstr.	677
Marienburg/Mr. Ficknerstr.	461
Marienburg/Mr. Giesler	72
Oldenburg/Oldenburger	604
Oldenburg, Lager Sandplatz	206
Oldenburg/Lager Osterberg	105
Oldenburg/Lager Almschloesser Strasse	113
Friedrichsfeld, Mr. Varel	580
Weser, Ammerland	350
Altensiefen in Varel	870

11570

SECRET

32-7-62-15

Der Land...
 für Vertriebene, Flüchtlinge
 und Kriegswitwen

Hannover, 1st March 1951

SECRET

Ast 1D/2 Az: -22 75 01

TABLE
 D

LIST OF CAMPS AND PERSONS

as of 1st August 1951

Total Compilation

Stadt Landkreis Regierungs- oder Verwaltungsbezirk	Refugee camps with more than 20 persons (inclusive camps in which Displaced Persons are accommodated)			
	Total		amongst them DP camps	
	number of camps	number of persons accommodated therein	number of camps	number of persons accommodated therein
Hanneln - Stadt	3	270	1	40
Hannover - Stadt	12	4,100	3	1,100
Grafschaft Diepholz	20	800	19	850
Grafschaft Hoya	29	1,100	26	1,220
Grafschaft Schaumburg	3	100	1	30
Hanneln - Pyramont	2	80	2	7
Hannover - "Land"	39	1,420	17	2,120
Neustadt a. Ruhe	22	1,000	11	1,015
Nienburg / Weser	30	2,000	21	1,800
Schaumburg - Lippe	10	800	10	750
Springe	11	800	8	410
Reg. Bezirk Hannover	205	10,745	121	9,315
Coettingen - Stadt	-	-	-	-
Hildesheim - Stadt	3	40	3	231
Alfeld	-	-	-	-
Lohrte	7	200	5	230
Einbeck	11	200	7	250
Coettingen - Land	2	100	-	-
Hildesheim - Martenberg	13	500	5	200
Helmstedt	10	500	5	200
Hanneln	-	-	-	-
Lohrte	10	200	10	120
Wittorf (Werra)	20	1,000	10	100
Leine	22	1,000	5	200
Einbeck	1	100	-	-
Reg. Bezirk Hildesheim	103	2,500	38	1,800

SECRET

32-7-62-15

SECRET

Reg. Bezirk	Total			
	Number of Camps	Number of Persons	Number of Camps	Number of Persons
Celle - Stadt	12	1,339	1	26
Lüneburg - Stadt	3	227	2	73
Wolfsburg - Stadt	10	3,410	-	-
Burgdorf	21	1,700	-	-
Celle - Land	42	3,422	6	325
Fallingb. Ostel	20	2,498	2	461
Gifhorn	23	1,807	10	897
Harburg	10	822	-	-
Lüneburg - Land	9	1,124	-	-
Sallau	24	1,870	2	1,577
Uelzen	16	1,287	-	988
Reg. Bezirk Lüneburg	202	22,357	31	4,787
Ortenau - Stadt	17	1,544	12	1,358
Frederixwerde	59	3,164	45	2,761
Land Madeln	25	1,075	11	1,055
Osterholz	25	3,118	10	1,518
Rosenburg	12	1,097	5	819
Stade	58	5,369	50	5,074
Varden	5	284	-	-
Wesermünde - Land	14	1,317	15	1,293
Reg. Bezirk Stade	212	17,857	140	18,778
Cosmabruock - Stadt	14	750	10	261
Auchenlof - Huerming	19	820	19	620
Bersenbrueck	53	1,985	42	1,400
Grafschaft Bentheim	27	3,544	15	1,925
Lingen	54	2,070	45	1,729
Nelle	9	771	8	616
Harpen	21	1,201	19	506
Cosmabruock - Land	35	1,803	7	233
Wittlage	12	610	10	559
Reg. Bezirk Cosmabruock	244	13,508	163	8,045
Emden - Stadt	16	2,765	8	1,599
Aurich	25	1,722	13	1,395
Ler	19	2,171	5	1,703
Norden	39	4,740	25	3,308
Wittmund	33	3,165	20	2,404
Reg. Bezirk Aurich	152	14,563	76	9,709

SECRET

-) In addition 131 refugees from the Westphalian Reg.

32-7-62-13

Staat Landkreis Regierungs- oder Verwaltungsbezirk	Refugee camps with more than 20 persons (inclusive camps in which Kriegsgefangene are accommodated)			
	Total		amongst them KRM camps	
	number of camps	number of persons accommodated therein	number of camps	number of persons accommodated therein
Braunschweig - Stadt	32	4,025	9	2,617
Goslar - Stadt	5	1,329	-	-
Salzgitter - Stadt	44	7,190	21	6,048
Blankenburg (Rost)	6	160	-	-
Braunschweig - Land	8	340	5	250
Gandersheim	3	886	2	234
Goslar - Land	4	604	3	516
Helmedt	12	1,312	1	36
Wolfenbüttel	9	1,015	3	592
Verw. Bez. Braunschweig	128	17,481	44	10,255
Delmenhorst - Stadt	13	2,358	10	1,358
Oldenburg - Stadt	11	3,025	7	1,965
Wilhelmsburen - Stadt	25	2,044	8	2,059
Arrau-land	54	2,074	49	2,657
Diepholz	10	1,891	32	2,594
Friesland	77	1,701	66	4,850
Oldenburg - Land	47	2,791	41	2,514
Vechta	34	1,311	32	2,124
Wesermündung	18	1,125	20	2,343
Verw. Bez. Oldenburg	351	30,891	275	20,966

Total Breakdown by Regierungsbezirk or Verwaltungsbezirk

Reg. Bez. Hannover	205	15,045	124	9,516
• • • Hildesheim	102	4,530	38	2,844
• • • Lüneburg	203	28,050	36	4,787
• • • Stade	112	17,357	100	13,778
• • • Garbsen	24	13,707	140	8,015
• • • Aurich	152	24,405	91	9,784
Verw. Bez. Braunschweig	128	17,481	44	10,255
• • • Oldenburg	351	30,891	275	20,966
Land Niedersachsen	1,023	122,156	938	79,975

32-112-13

TABLE

- (1) Hebrew Immigrant Aid Society
Kothenbaumchaussée 38 Hamburg, W. Ger.
(Also known as United HIAS Service Inc.)
Representative: Mrs Ruth Boehm. Employs also one (Mrs) FINNERN
- (2) World Council of Churches
Abtel. strasse 15 Hamburg, W. Ger.
Fluechtlingslager Lesum Bremen
Representatives: Arthur SILBE
Donald ANDERSON
- (3) National Catholic Welfare Conference
Gr. Allee 41 Hamburg, W. Ger.
Fluechtlingslager Lesum Bremen
Representatives: Jerome JUDGE
Reginald POLLARIS
- (4) St. Raphael's Verein
Gr. Allee 41 Hamburg
Representative: (Father) Friedrich Froehling, General Secretary
Oldenfelder Str. 23 Hamburg, W. Ger.
- (5) Lutheran World Federation
Evangelisch-Lutherische Auswanderungsmission
Hautenbergstrasse 11 Hamburg, W. Ger.
Representative: Karl FEDDERN
- (6) Polstey Foundation Inc.
Abtelstrasse 15 Hamburg, W. Ger.
Representative: Mrs GUERARD (wife also employed as officer and sec'y)
- (7) Intergovernmental Committee for European Migration (ICEM)
Admiralitätsstrasse 46 Hamburg, W. Ger.
Representative: Jea Schiltz, Belgian
Harvesthuderweg 96 Hamburg, W. Ger.
ICEM Representative in U. S. Consulate, Hamburg:
(Frau) Ingeborg Schade
Hamburg, Posteltweg 4, W. Ger.

32-7-62-15

TABLE "B" (Continued)

- (8) American Polish War Relief
Address: Martiniestrass 12 III Hamburg, Ger.
Representative: (fnu) OSPOLA
- (9) American Fund for Czechoslovak Refugees Inc.
Address: Drehbahn 30 A Hamburg, Ger.
Representative: Michael J. HOKY
Address: Mapp Strasse 6 Hamburg, G. Ger.
- (10) United Ukrainian American Relief Committee (UUARC)
Address: Bergstrasse 31 Hamburg, Ger.
Representative: Julian MORNIJ
Address: 119 W. Ger.
- (11) Hilfswerk der evangelischen Kirche in Deutschland
Katherinenkirchhof, Katherinensirche, Hamburg
- (12) United States Escape Program (USEP)
Representative: Julius HUNDEL
Address: c/o American Consulate General, Hamburg, G. Ger.

LONDON

2017 2010 2015, 2011 2015 2010 2015

THE INFORMATION CONTAINED HEREIN IS UNCLASSIFIED
 DATE 01/11/2011 BY 60322 JAL/STP
 1. THE INFORMATION CONTAINED HEREIN IS UNCLASSIFIED EXCEPT WHERE SHOWN OTHERWISE.
 2. THE INFORMATION CONTAINED HEREIN IS UNCLASSIFIED EXCEPT WHERE SHOWN OTHERWISE.
 3. THE INFORMATION CONTAINED HEREIN IS UNCLASSIFIED EXCEPT WHERE SHOWN OTHERWISE.
 4. THE INFORMATION CONTAINED HEREIN IS UNCLASSIFIED EXCEPT WHERE SHOWN OTHERWISE.
 5. THE INFORMATION CONTAINED HEREIN IS UNCLASSIFIED EXCEPT WHERE SHOWN OTHERWISE.
 6. THE INFORMATION CONTAINED HEREIN IS UNCLASSIFIED EXCEPT WHERE SHOWN OTHERWISE.
 7. THE INFORMATION CONTAINED HEREIN IS UNCLASSIFIED EXCEPT WHERE SHOWN OTHERWISE.
 8. THE INFORMATION CONTAINED HEREIN IS UNCLASSIFIED EXCEPT WHERE SHOWN OTHERWISE.
 9. THE INFORMATION CONTAINED HEREIN IS UNCLASSIFIED EXCEPT WHERE SHOWN OTHERWISE.
 10. THE INFORMATION CONTAINED HEREIN IS UNCLASSIFIED EXCEPT WHERE SHOWN OTHERWISE.

IN 20105
 LOND. 919
 7 Aug 47

CONFIDENTIAL

INTERNATIONAL RESCUE & RELIEF COMMITTEE
GERMAN BRANCH

Director - Mrs. Louis Fischer

Report on Russian Refugees & Escapees

In Western Germany and Austria today there are thousands of Soviet nationals who either succeeded in escaping the attention of the M.V.D. at the end of the war or else had made their way through the Iron Curtain since that time. Many of these are persons of the highest caliber, some of international reputation. They ask nothing more of the democracies than the opportunity to offer their services in the struggle against Soviet totalitarianism.

Unfortunately there exists among these refugees a wide-spread fear of detection by local communists or M.V.D. agents. Because of I.R.C.'s long established reputation as an organization upon which anti-totalitarian refugees may rely, many refugees who had such hesitations about approaching the occupation authorities, have come to I.R.C. to ask its assistance.

The paragraphs that follow briefly describe the cases of four typical Soviet refugees.

VLADIMIR BRAILOWSKY

Vladimir Brailowsky was one of the Soviet Union's foremost physicists. He was associated with the nuclear laboratory of the Physical Technical Institute at Kharkov from 1932 to 1942, and for the last two years of his association he was the Senior Scientific Worker of the Institute. From 1935 to 1941, he was also chief of the Physics Department of the Institute of Medical Research. He is the author of a number of works on nuclear physics, in Russian and French.

Deported to Germany in 1943, he worked as a slave laborer until the liberation. Although he was one of the men the Soviets were most anxious to recover, he refused to return and succeeded in eluding the M.V.D. agents.

PAVL LYSSENKO

Dr. Lyssenko is the brother of the famous Soviet academician of the same name. A chemist of national repute in the Soviet Union, Lyssenko was on the staff of the Scientific Experimental Institute in Kharkov from 1932 to 1942 and is the author of over thirty scientific works in the field of coke chemistry. Deported to Germany as a slave-laborer in 1942, he and his wife refused to return to Russia when the war was over, even though they could have enjoyed positions of high importance there. Despite the many restrictions and hardships that he encountered as a D.P., he worked out a novel method for the extraction of syrup and alcohol from chestnuts

and obtained permission to open a small factory. The quality of his products has been highly commended by competent quarters. Dr. Lyssenko has also developed and tested a method which, he reports, could result in the utilization of 40-50% of the currently unused by-products of the American coke industry.

MR. KARPENKO

Mr. Karpenko is a Ukrainian civil engineer who is at present employed as an instructor at the Garmisch Intelligence School of C.I.C. In addition to being a qualified engineer he has taken a degree in Philology and he has also worked as a miniaturist and as the art director of the Toy Factory. In the Soviet Union, due to the fact that he belonged to a "socially alien class" he was deprived of his electoral rights and, therefore, did not serve in the army. He was forcibly evacuated by the Germans in 1944. His application for visa has been backed by C.I.C.

GREGORIY FODOLAK

Professor Fodolak is a Ukrainian writer and literary critic of note who has spent time in both Bolshevik and Nazi prisons. In 1927 - '28 he was a member of the editorial staff of the important Ukrainian magazine VAPOLITE, which had concentrated around it a strong literary humanistic movement. The group enjoyed only a brief period of relative freedom, until it was ruthlessly destroyed by the deportation or execution of all its leading members. The movement experienced a resurgence during the war and fought against the Nazis on the one hand and the Stalinists on the other, suffering terrible persecution from both, losing many of its members through torture or suicide.

Professor Fodolak was deported to Germany as a slave laborer in 1943. In a note written about himself he said, "By profession I am, 1) a weaver, 2) a vegetable gardener, 3) a housecleaner, dishwasher, janitor, and unskilled laborer." He has been highly recommended by David Dallin and approved by C.I.C.

Here are men who not only are extremely capable in specialized fields but -- what is more important -- who can vastly expand our understanding of the Soviet Union and the Soviet mentality. They are men who have a great contribution to make to the western democracies and who are more than eager to serve them. But so far they have been probably less favored than any other group of refugees. For the most part they continue to lead a difficult and precarious existence, continually hunted by Soviet agents. Kidnappings, "suicides", disappearances, etc., occur constantly and such acts are often assisted by local communist organizations.

Where government agencies are frequently unable to act, a private agency unencumbered by government red tape, is in a position to do much. The IFRC believes that it is particularly qualified to deal with this problem because of its long experience in assisting anti-totalitarian refugees and because of the very careful selection of its field staff. In the case of the

14-00000

3.

Soviet refugees at present in Europe, both humanity and national self-interest dictate that this assistance be given as soon as possible. In concrete terms this means in the first place, providing these refugees with food and clothing and medical care and counsel; in the second place, it means providing them with haven in the United States or one of the other western democracies.

WASH-REG-INT 152

X000-712

12 July 1944

MEMORANDUM

For: SAINT, Washington - CH/125 and 14/101

From: AH/CAL

Subject: Leon Phillip DELLENBERG (or DELLENBERG)

1. Subject arrived in Turkey on 8 June 1944 and is staying at the Park Hotel.

2. Subject is a private American citizen representing the "International Rescue and Relief Committee" which, we understand, is engaged in "rescuing" intellectuals from Europe.

3. It has been reported reliably that subject has engaged in discussions of his "work", and his relationships with certain Turks who are not in the government, in a loud tone of voice in the Park Hotel within earshot of German residents. Subject stated that everyone knew that the present Turkish Government was bad and that the good elements were just waiting to form their own government.

4. In view of the fact that such indiscretions are damaging to Americans and American policy in Turkey; request that you investigate background of this man and inform us. Should further indiscretions come to our attention, we will report them and request that you take the matter up directly with his own organization or with the State Department.

Distribution: SAINT WASHINGTON.

1-0-1-1-1-1
The attached information is for your information only and should not be disseminated outside your organization.

SEP 11 8 00 AM '44
RECEIVED WASHINGTON

International Rescue and Relief Committee
Incorporated

103 PARK AVENUE, NEW YORK 17, N. Y.

LExington 2-7916

January 30, 1945

Honorary Chairman
Charles A. Beard

Chairman
Frank Kingdon

Vice-Chairmen
Freda Kirchwey
Sterling D. Spero
Ingrid Werburg
L. Hollingsworth Wood

Treasurer
David F. Seiferheld

Executive Secretary
Sheba Strunsky

National Committee
Roger Baldwin
Paul F. Brissenden
Stuart Chase
George S. Counts
Frank Crowninshield
Margaret De Silver
John Dewey
Lewis Gannett
Harry Gideonse
James G. Heller
John Heynes Holmes
William H. Kilpatrick
Wesley C. Mitchell
Reinhold Niebuhr
William Allen Neilson
John Dos Passos
Cecilia Rozovsky
Abba Hillel Silver
Upton Sinclair
Dorothy Thompson
Oswald G. Villard

Mr. Earl Brennan
Main P.C. Box 1929
Washington 13, D.C.

Dear Mr. Brennan:

Since we received no reply to the message we asked you to transmit to Italy for us some time ago, I have taken the liberty to enclose another message which I ask you to transmit for us if possible.

Thanking you in advance for your kind cooperation, I am,

Very sincerely yours,

Sheba Strunsky
Sheba Strunsky
Executive Secretary

SS/ir
Enc.

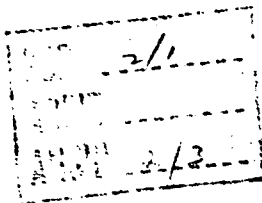

International Rescue and Relief Committee
Incorporated

103 PARK AVENUE, NEW YORK 17, N. Y.

LExington 2-7916

Honorary Chairman
Charles A. Beard

Chairman
Frank Kingdon

Vice-Chairmen
Freda Kirchwey
Sterling D. Spero
Ingrid Werburg
L. Hollingsworth Wood

Treasurer
David F. Seiferheld

Executive Secretary
Sheba Strunsky

National Committee
Roger Baldwin
Paul F. Brissenden
Stuart Chase
George S. Counts
Frank Crowninshield
Margaret De Silver
John Dewey
Lawis Gannett
Harry Gideonse
James G. Heller
John Haynes Holmes
William H. Kilpatrick
Wesley C. Mitchell
Reinhold Niebuhr
William Allan Neilson
John Dos Passos
Cecilia Rozovsky
Abba Hillel Silver
Upton Sinclair
Dorothy Thompson
Oswald G. Villard

November 27, 1944

Mr. Earl Brennan
Main P.O. Box 1929
Washington 13, D.C.

Dear Mr. Brennan:

Will you kindly transmit
the enclosed message to Mr. Montana.

Very sincerely yours,

Sheba Strunsky
Sheba Strunsky
Executive Secretary

SS/ir
Enc.

*Not sent because of
J... return.*

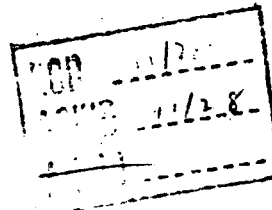

November 27, 1944

MR. VANNI ESCOFFI MONTANA

SENT 10000 WITHHOLDING DOLLARS ORDINARY MAIL
HERE IT WILL BE POSSIBLE TO BE DETENTIONAL FIVE
EARLY DEPARTURE STOP DENIED FOR ENROUTE TO
EMILY STOP 1.311 US ON NON-INDIAN RESERVE
CORRECTIONS ITALY AND WHEN YOU CAN GO LIVE

SHEBA SHERIDAN

MONTANA

See Zerrone for Censorship
Intercept comments.

[The following text is extremely faint and illegible due to heavy noise and low contrast in the scan. It appears to be a large block of typed or printed text, possibly a document or a page from a book, but the content cannot be discerned.]

[This block contains a few lines of text, which are also illegible due to the same quality issues as the larger block above. It appears to be a continuation of the document or a separate section.]

[Illegible text block containing approximately 15 lines of faint, mirrored text, possibly bleed-through from the reverse side of the page.]

[Illegible handwritten text, possibly a signature or date, located at the bottom of the main text block.]

[Illegible text block, possibly a footer or a separate line of text, located below the main text block.]

"International Rescue and Relief Committee"

Italian Branch - Rome - via Aurora 31

Rome, 1 March 1945

Mr. FRANK KILGOM, Mrs. SIBBA STRUGIKY

We have received the sum of \$10,000 on 14 January 1945. It is a month and two weeks, therefore, that our office is operating.

We have not been able to confirm the receipt of said sum by radiogram because of the difficulties encountered at present in Italy in making use of such means of communication.

We have carried out your instructions relative to the names you sent us by radiogram in January and February. Simon Bachauer was not found at the address given. We are awaiting further clarification on the matter.

The clothes which you mentioned in your first radiogram have not reached us as yet. Please inform us as to the date they were shipped.

We hope to send you a report on our activities by the end of this month.

In the future, instead of sending money or instructions to Via Aurora 43 you should address directly to our offices at Via Aurora 31.

Cordially,

s/M. Matteotti

[The following text is extremely faint and illegible due to heavy noise and low contrast. It appears to be a multi-paragraph document.]

[Handwritten signature or initials, illegible due to low contrast.]

March 20, 1945

Mrs. Sheba Strunsky
Executive Secretary
International Rescue and Relief Committee
103 Park Avenue
New York, New York

My dear Mrs. Strunsky:

I have just received from my Chief Deputy in Italy the attached communication addressed to the International Rescue and Relief Committee which, I am informed by my Deputy, is from Matteo Matteotti. I presume this communication is in reply to one which we forwarded on your behalf a number of weeks ago.

Very sincerely yours,

Earl Brennan

Earl Brennan

Attachment: Letter, as described above

cc

May 7th, 1942.

1) New Beginners.

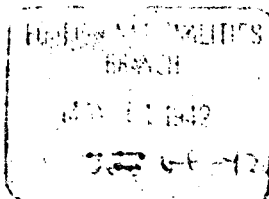

11:2-6
4.11
4.2
4.14

The German Social Democracy had been bankrupt for years before Hitler's accession to power. His appointment to the chancellorship of the Reich by the senile President von Hindenburg was simply the official recognition of a fact generally known for some time.

Two main reasons brought about the breakdown of the Social Democratic Party. First, the spiritual and tactical weakness of the once proud militant party of August Bebel and Wilhelm Liebknecht. Secondly, the treacherous tactics of the Moscow-directed Communist Party which, through its flirtation and active cooperation with the National Socialist Party, expected to fall heir to whatever would be left of the Social Democracy. It is history now that Hitler harvested the fruit of Moscow's va banque policy.

In the fall of 1933 a pamphlet "New Beginning - Fascism or Socialism" was published in Karlsbad, Czechoslovakia. Its author "Hiles" condemned the German Social Democratic Party and particularly its leadership severely, demanding a sharp turn to the Left if Socialism should survive this crisis.

Several months before Hitler's coming to power certain Leftists within the Social Democratic Party had met secretly in Berlin, organizing a group which was to gain recruits in the more important cities and industrial districts for a Left Wing of the Social Democratic Party. It was the intention of these New Beginners, as they called themselves, to work within the framework of the old party, trying to force a more

2) New Beginners.

radical policy on the S.D.P.

The Manifesto of the New Beginners group contained, what it called the central thought of the movement. We find it reproduced in the Miles pamphlet:

"..Marxism alone is the key to the Socialist transformation of the world," it read. "The Socialism that is to come will be nothing if not Marxist...It is not the Marxism of the Socialist parties that has failed; it is rather the Socialist parties that have failed because they have not been Marxist enough. The more firmly the Socialist parties base their theory and practice on Marxism, the more easily, the more rapidly and the more certainly will they accomplish the great tasks which history has laid on them."

Eighteen months before the organization of the New Beginners, another Social Democratic secession had taken place - the Sozialistische Arbeiter-Partei (Socialist Labor Party). This party placed the same emphasis on Marxism as being the life blood of Socialist practice. But the S.L.P. had failed miserably. Marxism did not save the New Beginning groups either. They both remained anemic plants, unable to live and still less able to die.

"Miles", the author of the first New Beginners pamphlet, ^{Paul Weyland} was Dr. Karl Frank who had served as lieutenant in an Austrian artillery regiment during the World War. From the army he went straight to Munich, participated in the Bavarian Soviet government and from there to Berlin, where he joined the Spartakus Bund and a few months later became a charter member

3) New Beginners.

of the Communist Party of Germany.

Here he advanced quickly. The German Communist Party had few intellectuals in its ranks and Frank, who had been writing in the Wiener "Arbeiter-Zeitung" before he joined the army became almost immediately a member of the staff of the "Rote Fahne", the official party organ. In 1924 he was appointed editor of the "Rote Fahne" and was regarded as the confidential man of the Comintern, the executive body of the Communist International. He remained with the Communist Party until the beginning of 1931, left it to join the (Right Wing) Brandier-Thalheimer Communist opposition group, and went from there into the Social Democratic Party, where he was responsible for the organization of the New Beginners groups. People who are familiar with the inner workings of the Comintern and who have known Frank since 1919 insist that he always has been employed by the Communist International, that he was also a G.P.U. man. They also insist that he is still in the employ of the inner circle of the Communist International.

I met him first in Vienna in October 1933, when he called me up at my hotel and expressed the wish to discuss important party matters with me. He came to me under the name of G. Mueller, and we discussed the organizational possibilities of the "New Beginning". He promised to send me material to New York which some time later enabled me to write an article on the new movement for the New Republic, which was published there in July, 1934.

Later I met him on and off in New York on his trips to

4) Now Beginners.

collect funds for his group and for underground work in Germany. With the aid of the League for Industrial Democracy and its Secretary, Mrs. Mary Fox (at whose apartment he lived), who introduced him to the large circle of well-to-do unattached ladies here (Frank is a great ladies' man) he collected relatively large sums. These ladies, all anxious to "do something for the cause" arranged dozens of luncheons and suppers for him and he could truthfully boast of his great success.

There have been all sorts of accusations against him for alleged misuse of these funds, for the lack of control and audit of these funds, etc. (by an M.P. of the British Labor Party, by the Jewish Daily Forward^{3.1} and the Neue Volkszeitung^{3.1}, etc. etc., but his friends here -- Professor Reinhold Niebuhr^{1.6} and other leading members of the League for Industrial Democracy stood and stand by him and vouch for his intellectual and physical integrity. As far as I know, his group does not control any, not even a small, organization in Germany and recent newcomers from Europe assure me that there never was any group worth mentioning connected with the Frank organization which did underground work. They say that Dr. Frank -- who lives in the United States under the name of Paul Hagen -- and the stories he tells at private and semi-public meetings, are 90% bluff.

^{3.2}
The "Inside Germany" reports which are issued in Dr. Niebuhr's name, are edited by Dr. Frank. I was present at a

5) New Beginners.

dinner of Dr. Niebuhr's group last winter in support of "Inside Germany" at which he was eulogized as the man who is responsible "for the existence of a net of radical underground organizations in the Third Reich which finally will be the lever to overthrow Nazi tyranny". This and similar twaddle has been circulated all over the United States and there are many who really believe it. That Dr. Niebuhr should be so easily taken in passes my comprehension. That he knowingly makes use of a "false alarm" I am most reluctant to believe.

More recently Frank-Hagen has been helpful in bringing in Stalinists into the United States and keeping anti-Stalinist radicals out. This has been made possible by his close association with ^{Suppl 1.6} Miss Warburg (now Mrs. Spinelli) and his cooperation with her work for the "Emergency Rescue Committee", ^{2.10 Communist} nominally directed by Dr. Frank Kingdon. This organization was merged recently with the "International Relief Organization", ^{1.6} directed by Miss Strunsky, as the "International Rescue Relief ^{2.10 Communist} Committee". Several such cases have come to my attention and they strengthen the opinion of those who know that he is still working for the Comintern or for some one of its sub-divisions. One former Communist who held a very prominent position in the European Communist movement holds to the firm conviction that all of Frank's party wanderings inside and outside of the Communist Party were under direct orders from "above". Whether this is true or not, I, of course, can only speculate. That sort of thing defies proof.

SECRET

GE-92

D. C. Foote

May 12, 1942

The Honorable Allen W. Dulles

No doubt your files contain material relating to the German leftist group in New York called Neues Beginnen, or sometimes the New Beginners; also with respect to the leader of this group, Paul Hagen, alias Karl Frank.

The attached memorandum on the New Beginners has just been received by us from a collaborator who was formerly a member of the Communist Party and is believed to be, on the whole, well-informed with respect to the matters on which he writes in this memorandum.

Your attention is particularly invited to the contact which Paul Hagen appears to have with Dr. Frank Kingdon's Emergency Rescue Committee. According to my recollection, Mrs. Eva Pfister is active in the work of this Committee. I remember once asking Mrs. Pfister about her relationship to the Neues Beginnen, and I do not remember that I had any very satisfactory answer.

1-111111-1-D.C.F.

DCP/cpc

Fuller
S.C.P. F.A.B.

NE/ISR

427

International Rescue Committee, Inc.
386 Park Ave. S., New York 10016

Report on the Russian Refugee Emergency in
Rome, 21 Feb 74 (filed 4135.5)

ref attached

X INTERNATIONAL RESCUE COMMITTEE, INC.



355 PARK AVENUE SOUTH • NEW YORK, NEW YORK 10015 • 673-0310

OFFICES

Geneva Hamburg Hong Kong Madrid Mexico City Montreal Munich Nuremberg Paris Rome Saigon San Juan Stockholm Tanzania Trieste Vienna

REPORT ON THE RUSSIAN REFUGEE EMERGENCY IN ROME

1. In compliance with a directive of IRC's Executive Committee I spent the week of January 21 through January 25 in Rome in order to assist our Rome office in overcoming the complex organizational difficulties created by the sudden appearance of 200 Russian Jews from Israel who, during the first ten days of January, had applied for help and resettlement services. With this mass intake, as it were, our Russian caseload in Italy -- including a handful of non-Jewish emigres and a dozen or so mixed families who had come to Rome from Vienna -- had shot up to 605 people belonging to 252 family units. This was the overall registration figure by the middle of January.

The problem had its origin in the September 9 decision of the United HIAS Service and the Joint Distribution Committee not to provide further financial aid and resettlement to Russians arriving in Rome from Israel. When HIAS-Rome was unable to accept them, they turned to IRC. We could not turn them down. Somebody had to help them.

Prior to the year-end influx, 92 Russian Jewish refugees processed by our Rome office had left for the United States or, in a very few instances, for other destinations. For a minority of them, resettlement in the United States was handled by ourselves with the backing of the ACJ Philanthropic Fund. The vast majority, however, were accepted by local Jewish Family Services and the New York Association for New Americans (NYANA) through the good offices of HIAS-New York.

2. The chaotic situation brought about by the pressure of a large and compact group of refugees almost broke the back of our small staff and disrupted our limited facilities in Rome. As a rule, refugees are placed in refugee camps in Italy, and our headquarters set-up, consisting of only three people operating out of a three-room office, was utterly inadequate to cope with 80 to 100 people who presented themselves each day with a myriad of individual needs. Threatened with eviction, we rented space in one of the boarding houses open to refugees. But these premises had to be vacated when masses of people blocked the street and the staircases of the building; here our workers were trying to listen to their requests. Temporary quarters were found in the hostel of the Salvation Army. When we were asked to leave the hostel, we moved, on January 22, to a hall beside the main railroad station

of Rome which is used by the Migration Department of the Italian Ministry of Labor for the processing of Italian workers signed up for employment schemes abroad, and by the Intergovernmental Committee for European Migration (ICEM) as a collection point whenever there is an ICEM flight. As of February 21 we are still working out of this area, unsuitable as it is, since more permanent and more suitable space could not be located. It is uncertain how long we will be permitted to remain there.

3. ^XGarret Ackerson, our European Director, ^XGaynor Jacobson, the Executive Vice President of HIAS, and also the Director of the HIAS-Geneva office came to Rome while I was there. It was Garret Ackerson who had alerted us to the untenable conditions he had witnessed in Rome during his previous visit and to the unconscionable burden we had placed on our representatives, ^XRade and ^XViolet Korach, whose sterling performance was a bright chapter in what otherwise is a disturbing story.

The IRC staff was expanded to seven people during my stay in Italy. Unrelated to my presence was another development which enabled us to bring a modicum of order into the chaos that had prevailed during the first two weeks of January -- the unexpected stop in the flow of newcomers which occurred on January 17. On that day we learned that Italy had ceased issuing visas to Russians trying to leave Israel. Instead, all applicants were told that their requests would be referred to the Ministry of Foreign Affairs. As of the writing of this report, only about a dozen new cases have reached Italy. We have not been informed of the selection criteria, if any, which led to the issuance of their visas by the Italian Consulate in Israel. In any event, by the middle of February our overall Russian caseload had risen from 600 to about 620, of whom about 170 had left for the United States or, some, for other places. This means that as of now roughly 450 are being taken care of by IRC-Rome. All but about 100 of them appear to be eligible for admission to the United States and, hopefully, will come here soon.

4. The matter of eligibility for U.S. immigration hinges on the type of passport these people have. Newcomers to Israel who are absorbed under the Law of Return are given light blue passports, marked "Laissez Passer," if they leave Israel within one year of their arrival. They are considered admissible to the United States under the special parole program approved by the Attorney General last year. Those who remain longer than one year are issued dark blue passports, the same as are given to any other citizen of Israel. Bearers of these passports have been ruled ineligible under the refugee provisions of our immigration statutes, presumably because the color of the passport denotes firm resettlement in Israel.

This distinction cannot be substantiated. If anything, the light blue passport may indicate a greater degree of economic adjustment than the dark blue passport. In order to obtain travel documents, the newcomer from Russia has to repay some expenditures the Jewish Agency incurred in his resettlement. He also has to scrape together enough money to buy his plane ticket to Rome. People who have been unemployed for any length of time, or who have been underemployed, are less able to acquit themselves of this financial responsibility. It's likely to take them more than one year to reach the required level of mobility, or that's what I was told again and again by those who hold passports of the darker hue. Thus, whenever I tried to explain the distinction between the two types of pass-

14-00000

least seven years. Why should we insist that in another setting it invariably takes only one year and one day to shed one's refugee identity? A technical, narrow approach is no answer to an unresolved human problem. And one wishes this simple truth were recognized not only by the United States Refugee Program (USR) without whose generous understanding the whole relief operation in Rome would have collapsed long ago.

7. Since returning from Italy I have been troubled by the apprehension that a loss of hope resulting from a lack of compassion might create a psychology of desperation which could lead some of the people in Rome to ask for repatriation to the Soviet Union. To permit things to deteriorate to this point would be a grave disservice not only to Soviet Jewry but to all other nationalities who are trying to emulate the Jewish example and are beginning to claim their right to leave Russia. That's why it would be so important that the major Jewish organizations reactivate their involvement with this small group out of Israel; that's why we will have to reason with the Immigration and Naturalization Service when it denies refugee status to passport holders; and that's why it would be important that other outlets be opened up in countries like Canada and perhaps Australia and New Zealand.

8. I did not try to talk to the Russian returnees from Israel who are now living in Vienna's Malgasse waiting for permission to go back to Russia. On November 20, 1973, of the 237 people in this group 199 were still in Austria. Twenty-one had been accepted by the Soviet Union, nine had gone to other countries, six returned to Israel and three had died. As for the continuing movements of Russian Jews through Austria, the figures were particularly high during the last three months of 1973 bringing their total well above the 30,000 level for the entire year. The arrival rate dropped in January to about 2,200 of whom, I was told, about 8% did not go on to Israel but requested help to go to other countries, mainly the United States. They were sent on to Rome where HIAS runs an exemplary resettlement program. It is to be hoped that the improved counseling now available in Austria will reduce the number of those who proceed to Israel without being firmly decided to stay in Israel and make a go of it.

9. While I was in Rome, the Italian press echoed the oil-related overtures of the Italian government to several Arab countries. There has also been a recrudescence of anti-Semitic outpourings. An unworkable, primitive explosive device of sorts was deposited in the ICEN work area -- the space we occupy now -- at the ER Station, and several voluntary agencies, including the IRC, received anti-Semitic press clippings in the mail. These things can -- and do -- happen elsewhere. But I could not free myself from the impression that Rome is an unhealthy place for large groups of Jewish refugees who have nowhere to go. For those who can come to the United States, speedy acceptance by the Jewish Family Services and NARA would be of great help. Their "transit" in Rome should not stretch out beyond the absolute minimum into a stay of indefinite duration.

New York
February 21, 1974

X Charles Sternberg

ER 8-3941

JUL 11 1956

Mr. Leo Charas
Executive Director
The Research Institute of America, Inc.
189 Fifth Avenue
New York 17, New York

Dear Leo:

Subj : I was glad to have the opportunity to hear about the continuing activities of the International Rescue Committee.

We are interested in and appreciate your keeping us informed on the various activities of the IRC.

Sincerely,

Allen W. Dulles
Director

PP/ICD/Prop: Awebster:vpp (20 Jun 56)
Rewritten - O/DCI/JASHav:am (10 Jul 56)
Rewritten - O/DCI/JSE/mfb (12 Jul 56)

- Distribution:
- Orig - Addes
 - 1 - DCI
 - 1 - ER *W. H. ...*
 - 1 - Reading
 - 1 - PP/ICD
 - 1 - PP/ICD/Prop
 - 1 - RI via DD/P

28 March 1950

MEMORANDUM TO: Ambassador Harriman
FROM: A. E. Jolis
SUBJECT: International Rescue Committee

1. The International Rescue Committee is a relief organization which has administered aid to political victims of totalitarian persecution since 1933, for the most part victims of Nazi, Fascist, and Communist persecution. Whereas in the years prior to and during the war most of the recipients of its aid were anti-Nazis, it has never rendered aid to Communists or Fellow Travellers simply because they qualified as anti-Nazis.

Since 1945 when the victims of Nazi persecution either returned to their homelands or were cared for by other organizations, the International Rescue Committee has devoted most of its attention to Stalinist persecutees.

2. The International Rescue Committee is a private organization. Attached hereto are specimens of descriptive literature showing the names of its sponsors and the type of appeal it makes to the American public. It is currently engaged in a nation-wide fund-raising drive in the United States under the banner of THE IRON CURTAIN REFUGEE CAMPAIGN.

During 1949 the Committee raised through private channels approximately \$400,000. During the same period it received a grant from I.R.O. of approximately \$725,000. The funds available to it, therefore, were approximately \$1,125,000. Overheads are kept to a minimum, and the total of fund-raising costs and administrative expenditures are kept below 10 per cent. of the total revenue.

3. The work of the Committee consists in helping escapees from behind the Iron Curtain. The Committee maintains offices in Turkey, Austria, Germany, Italy, Sweden, and France. The nature of the aid rendered varies according to circumstance. Persons crossing into the free zones from behind the Curtain who find their way to the Committee's premises may receive small money grants, CARE packages, or clothes depending upon their most immediate needs.

The

The Committee then attempts to obtain some kind of legal status for these persons through the Occupation Authorities. In Italy, Turkey, Sweden, and France, of course, this problem does not arise.

The Committee concerns itself only with those escapees who show evidence of any genuine belief in democracy. This general statement, of course, requires more amplification than this short memorandum can carry. What is meant briefly is that the Committee does not render aid to former Iron Guardists and persons of similar political stripe in other satellite countries. In the case of Soviet exiles a "genuine belief in democracy" is hard to determine, and as a general rule all Soviet escapees are aided.

Since the war the International Rescue Committee has succeeded in bringing to the United States some of the most prominent leaders of the Democratic movements of Eastern Europe and the Balkans. Among these can be numbered Dimitroy, former leader of the Agrarian Peasant Party in Bulgaria; also prominent Peasant leaders, Social Democrats, and Christian Democrats from Hungary, Poland, Roumania, and the Baltic countries.

The Committee also brought to the United States Pavlo D. Lysenko, brother of the famous Soviet geneticist, and in his own right the leading coal chemist of the Soviet Union who directed all of the coal research in the Donets Basin. Many other persons of great potential value to the United States have been brought to the United States, and large numbers of others are currently being cared for in Western Europe, among whom for instance is one of the leading Soviet cartographers whom the Committee has so far been unable to bring to the United States.

4. Among other important persons whom the Committee has rescued in Europe can be numbered Ernst Reuther who was found in hiding in Turkey in 1944 and whom the Committee rushed to Berlin as soon as that city was occupied. The courage of Ernst Reuther was perhaps decisive in rallying the population of Western Berlin against Soviet threats.

Another person rescued by the Committee was Mrs. Euber-Neumann, widow of the former German Communist leader, whose testimony at the Kravchenko trial on the subject of

Soviet

*See from Soviet
State Dept. 1947*

Soviet Slave Camps startled the world. Mme. Neumann was found in Ravensbrück Concentration Camp by advance Allied troops. The Committee took her to Sweden where she underwent a long convalescence. The above examples are merely illustrative. Hundreds of people are daily making contact with the Committee's representatives in Western Europe. Among these may be found representatives of the intellectual and scientific leadership of Eastern Europe whose potential value to the United States cannot be measured. The writer earnestly believes that this work is of the highest national importance to our country and should be expanded.

5. At the present time the major portion of the funds available to the Committee has been cut off. In anticipation of the closing of I.R.O., the financial grants which the Committee formerly received have now ceased. This means a loss of \$725,000, which threatens to reduce the Organization's activities by approximately 60 per cent. Such a course is unthinkable. The Committee is redoubling its private fund-raising efforts in an attempt to make up for the deficiency. But it must be recognized that in spite of such efforts, it is doubtful whether private fund-raising will yield more than approximately \$400,000 to \$500,000, which is about the maximum quantity that an organization of this kind can raise.

With the funds available to the Committee during 1949 it was possible to do no more than scratch the surface of this vast problem. The need is so far greater than the availability that three or four times this amount would perhaps not be adequate. It is, however, vital that the Committee be not obliged to reduce its activities. Consequently it is urged that assistance from other sources be obtained at the very least to compensate for the loss of I. R. O. support.

6. Attached hereto are copies of letters from General Clay and Ambassador Murphy, together with supporting statements from General Bedel-Smith and Admiral Byrd.

- Encs.:
- 1) Letter from Gen. Clay
 - 2) Letter from Amb. Murphy
 - 3) Statement Adm. Byrd
 - 4) Statement Gen. Bedel-Smith
 - 5) Specimens of Descriptive Lit.