

U. S. Department of Justice

(MATERIAL MUST NOT BE REMOVED FROM OR ADDED TO THIS FILE)

FEDERAL BUREAU

of

INVESTIGATION

Bureau File Number

See also Nos.

CLASSIFICATION NO.

157-203A

Serials

Volume Number

1A

~~DO NOT REMOVE FROM FILE~~
~~INVESTIGATION~~

~~DO NOT REMOVE FROM FILE~~
~~INVESTIGATION~~

[illegible]

2025 RELEASE UNDER E.O. 14176

(Title) _____

(File No.) _____

5/15/68 1A (28) 2 color photos each of laundry marks on shirt & on bed linen.

5/16/68 1A (29) List of Revenue passengers, non revenue passengers & crew who were aboard plane (Frontier Airlines flight 785 F, 4-27-68 when it traveled between Rg & PP.

5/17/68 1A (30) negative of photo of quarter view of James Earl Ray taken in early 1968

5/21/68 1A(31) 3 Frontier Airlines Transportation Receipts 2 dated 4/16/68 one dated 4-15-68. name of H.S. Schumacher.

5/21/68 1A(32) 2 Frontier Airlines Transportation Receipts signed by Carl Ray, one dated 4-26-68 at Rg other stamped 4/27/68 at HQ
1 Credit Card appli (FAL) signed Carl Ray & given number temp 31088

Disposition.

1A(31) Sent Lab 5-7-68 (Ret. to Denver 5/18/68) CC each retained
1A(32) Sent Lab 5-7-68 (Ret. to Denver 5-18-68) Ret FAL 5/21/68 rec. obtained
1 CC each retained

157-203-1A12

SEARCHED _____	INDEXED _____
SERIALIZED _____	FILED _____
MAY 14 1968	
FBI - DENVER	

mae/jsc

File No. 157-203-1A (28)
Date Received 5/14/68
From SOG. R/S 5/13/68 (in file)
(NAME OF CONTRIBUTOR)
FBI WDC
(ADDRESS OF CONTRIBUTOR)
(CITY AND STATE)
By Boyd D. Adsit
(NAME OF SPECIAL AGENT)

To Be Returned ☐ Yes
☒ No

Receipt given ☐ Yes
☒ No

Description:

2 color photos each of
laundry marker on
shirt + on bed linen.



2025 RELEASE UNDER E.O. 14176

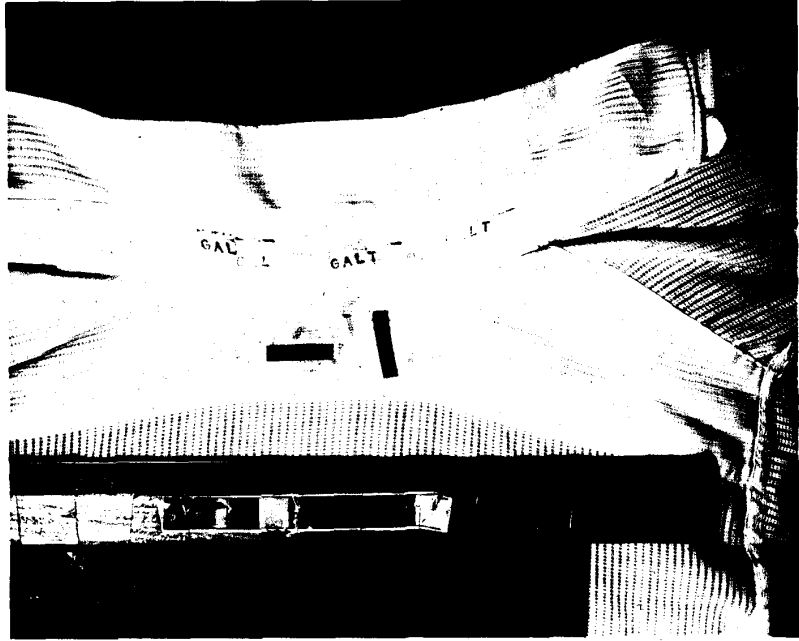

2025 RELEASE UNDER E.O. 14176

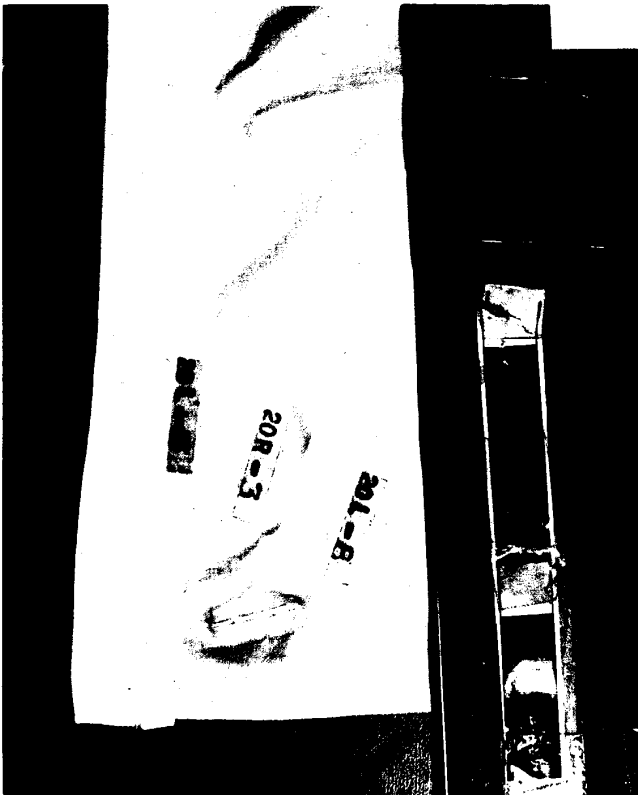

2025 RELEASE UNDER E.O. 14176

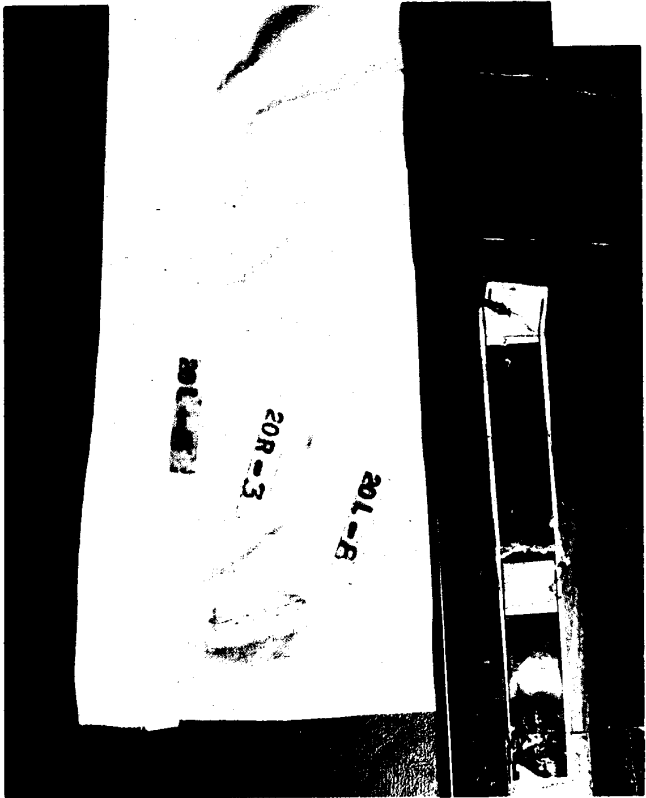

2025 RELEASE UNDER E.O. 14176

File No.

157-203-1A

(29)

Date Received

5/6 + 7/68

From

Mrs Judy Hall, Reservations
(NAME OF CONTRIBUTOR)Hangar 5, Frontier Airlines
(ADDRESS OF CONTRIBUTOR) Stapleton Airport, Denver
(CITY AND STATE)

By

Boyd D. Adams
(NAME OF SPECIAL AGENT)To Be Returned ☐ Yes☒ NoReceipt given ☐ Yes☒ No

Description:

List of Revenue passengers,
non-revenue passengers,
& crew who were aboard
plane (Frontier Airlines
flight 785F, 4/27/68) when
it traveled between AQ + PX.

WINE- 3632 FOREST
ARR. 1125 P.M. ⁵⁻⁶ 349-1740
LEAVE 0120 P. ^{Concurrence} R

6/7 Same as below
J. JACKSON - 3634 FOREST
ARR. 1125 P.M. ⁵⁻⁶
LEAVE ~~1125~~ 0120 P.
5/7 recalls no one by name
of Carl Ray and no one
resembles picture.

S. CHAPMAN 15
ARR. 1125 P.M. ⁵⁻⁶
DEN UN
contacted as in 5
it sent.

DEN CHIEF
STEWARDS
398-4833

5/7 From Judy Hall, office of Mr. John Vittal, Reception
Frontier Airlines, Hangar 5, Stapleton
Boa

Non-Res. Bdg in DN

FL Helen Miller, T.A. DS, Irving, Tex BL 9-3989

FL Glen Justice, FL + 2 children

FL Dolores Hayes either S.L.U 359-2319

DN 237-5940

United AL

S. Goldstein

P. Summer

C. D. Frakes - Lillian (wife)

FL John + Dorothy Stewart, DN 781-7348

FL Emanuel + Beal Ylrich, DN 388-6913

AQ

FL M. Stuckenschneider (wife) DN 322-9353

FL J. A. Pappas PX SL PX 274-4464

TWC

Mr + Mrs Ester Amer. Airlines + 2 child.

785 F&Y 27/April All passengers on board ABQ/PHX

Crew members: Captain Ed Walker
1st Officer Jack Howell
2nd Officer Ralph Turner
1st Stewardess Cathy Hines
2nd Stewardess Janet Jackson
3rd Stewardess Stella Chapman

Carl Ray ABQ/PHX First class Temporary Charge (FL) #31088 purchased in ABQ
on the 26/April, originally an A fare ticket, revalidated on the 27/April
for 785F (same date).

195

PSGRS. BOARDING IN DEN

HAMLIN/MR. & MRS. H.	DEN & BOULDER 233-1247
WEBSTER/MR. W.	LOWRY A.F.B 3177
BLUMB/MISS R.	DEN BUS: 388-6111 X 274 ^{RES:} 377-2888
GALLANT/MR. & MRS. W.	NO PHONE
HILDRETH/MR. R.	DEN-BUS. 292-5190 X 272 ^{RES.} 194-3243
GUTIERREZ/REV. M.	DEN-RES. 733-5581
BURNHAM/ROSE	NO CONTACT
BURNHAM/C	" "
STERLE/M	" "
BURROUGHS/ALMA	" "
FERGUSON/BILLY	" "
IVERSON/MRS. A	DEN RES. 443-1231
GRASSO/MR. P.J.	NO CONTACT

PSGRS. BOARDING IN ABQ

ZIEGLER/DR. & MRS. S.	1st CLASS \$	DO CONTACT (HOME FE ^{SANTA})
BARRINGER/MR. J.	1st CLASS \$	" " (PK on ^{TUCSON})
ROTH/MRS. B		DEN BUS-298-3722
DILFARGE/G.O.		NO CONTACT
MEDLEY/MRS. S		NO CONTACT
ERICKSON/MISS P		" "
SILKINS/MISS M		" "
DADIAN/M		" "
DUNN/MR.		" "
PERKINS/MR		" "
BABNEY/MR. & MRS.		" "
PLUMMER/MR. M		" "

PSGRS. BOARDING IN ABQ (CONTINUED)

WEST/MR. NO CONTACT
 BOEHMER/MR. " "
 ALTHERS/MR. & MRS. R. MARK & REBECCA ABQ BUS. 298-0827
 WARNER/(PTY of 2) - MR. & MRS. JOSEPH

PSGRS. BOARDING IN TUS

MICKELSON/CAROL NO CONTACT
 MICKELSON MIKE " "
 IKEDA/MISS E 326-8713 TUS. RES.
 MOYDES/MISS M NO CONTACT
 WELLS/SGT K.S. TUS. BUS-743-4073 RES. TUS 325-9291
 FRAZIER/SGT E. NO CONTACT
 WIDGFIELD/MRS B. TUS. RES. 297-1900
 JAMES/MR. NO CONTACT
 BARR/MR. J. TUS RES. 624-6606
 GOLD/MR. W. TUS RES. 624-6606
 BATES/MR. & MRS. TUS RES. 327-5215
 BETH - BREDDA - DANN - KRIS
 (7)
 LANDING/MR. G. NO CONTACT
 LIGHT/MR. J. NO CONTACT
 HULL/MR. R. NO CONTACT
 HESSELMR. J. TUS. RES. 298-5583
 HERMIL/MR. A. NO CONTACT
 MORESON/(PTY of 2) NO CONTACT
 HINTON/MRS. BARBARA ~~215-4541~~ TUS RES. 325-4541
 GREG - DANNY - LAURIE
 ESMAY/MRS. E. TUS. RES. 887-2023

HARDY/Mr. & Mrs. W

325-1051 TUS. RES.

FRITZ/Mr. C

887-6795 TUS. RES.

HOYT/Mr. L.D.

NO CONTACT

~~FRITZ~~ CRAWFORD/Mr.

TUS.
BUS.

294-3487

STEPPE/Mr. A

NO CONTACT

File No. 157-203-1A (30)

Date Received 5/16/67

From DN FBI Photo Lab
(NAME OF CONTRIBUTOR)

(ADDRESS OF CONTRIBUTOR)

(CITY AND STATE)

By Boyd D. Adsi
(NAME OF SPECIAL AGENT)

To Be Returned ☐ Yes
☒ No

Receipt given ☐ Yes
☒ No

Description:

Negative of photo of
quarter-view of James
Earl Ray taken in early 1968.



2025 RELEASE UNDER E.O. 14176



EASE UNDER E

File No. 157-203-1A(31)Date Received 5/6/68From Marvin E. Larson
(NAME OF CONTRIBUTOR)Dir. of Revenue & Acctg. Encls
(ADDRESS OF CONTRIBUTOR)Aurora, 5900 E 39th, Denver 80007
(CITY AND STATE)By Boyd R. Adair
(NAME OF SPECIAL AGENT)To Be Returned ☒ Yes
☐ NoReceipt given ☒ Yes
☐ No

Description:

3 Frontier Airlines
 Transportation Receipts
 2 dated 4/16/68 one dated 4/12/68
 in name H. J. Schumacher
 Sent Lab 5/17/68
 Returned to DN 5/18/68
 Returned to Frontier 5/21/68
 cc each retained. pwa
 Rept. Obtained

I hereby acknowledge receipt of the ticket(s) described herein and certify that the issuance of such ticket(s) was requested and that such ticket(s) will be used in accordance with applicable tariffs. I will pay, in full when billed, or in extended payments as described hereon.

Frontier Airlines Transportation Receipt

PLACE AND DATE OF ISSUE

X H. J. Schumacher

DATE OF ISSUE
15 Apr 68

CHECK ONE
☐ REGULAR BILLING
☐ EXTENDED PAY PLAN

FRONTIER
AIRLINES
APR 15 1968
PHX-00



BASIS CARRIER
FL

EXCESS BAGGAGE		
LBS.	RATE	AMOUNT
TOUR	NUMBER	
	EXPLAIN	
OTHER		
TOTAL →		

TO BE PAID IN
MONTHLY PAYMENTS NOT TO
EXCEED 12 MONTHS.
See reverse side for details.

TOTAL AMOUNT
OF CONTRACT 286.60

IF WRITTEN, COPY FIRST THREE LINES OF CARD IMPRINT ONLY,
ADD X FROM THE 5TH LINE IF APPLICABLE

HERMAN J. Schumacher
RAVE ASSOCIATES
370 E 1ST Street

FARE 273.00
TAX 136.60

ROUTE CODE

TICKET FORM & SERIAL NO.
028-201711841
840

TUCSON - ARIZ -
CARD NO. 19818

AR-6043

I hereby acknowledge receipt of the ticket(s) described herein and certify that the issuance of such ticket(s) was requested and that such ticket(s) will be used in accordance with applicable tariffs. I will pay, in full when billed, or in extended payments as described hereon.

Frontier Airlines Transportation Receipt

PLACE AND DATE OF ISSUE

X H. J. Schumacher

DATE OF ISSUE
4-16-68

CHECK ONE
☒ REGULAR BILLING
☐ EXTENDED PAY PLAN

APR
16
1968

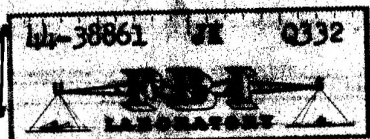

BASIS CARRIER
FL

EXCESS BAGGAGE		
LBS.	RATE	AMOUNT
TOUR	NUMBER	
	EXPLAIN	
OTHER		
TOTAL →		

TO BE PAID IN
MONTHLY PAYMENTS NOT TO
EXCEED 12 MONTHS.
See reverse side for details.

TOTAL AMOUNT
OF CONTRACT 231.00

IF WRITTEN, COPY FIRST THREE LINES OF CARD IMPRINT ONLY,
ADD X FROM THE 5TH LINE IF APPLICABLE

PL 19818
HERMAN J. SCHUMACHER
370 E 1ST
TUCSON, ARIZ

FARE 220.00
TAX 11.00

ROUTE CODE

TICKET FORM & SERIAL NO.
02820171186516

AR-6043

I hereby acknowledge receipt of the ticket(s) described herein and certify that the issuance of such ticket(s) was requested and that such ticket(s) will be used in accordance with applicable tariffs. I will pay, in full when billed, or in extended payments as described hereon.

Frontier Airlines Transportation Receipt

PLACE AND DATE OF ISSUE

X H. J. Schumacher

DATE OF ISSUE
4-16-68

CHECK ONE
☒ REGULAR BILLING
☐ EXTENDED PAY PLAN

FAL
APR
16
1968
LAS-ATO

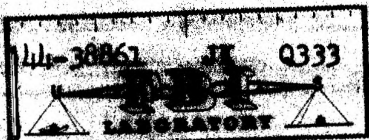

BASIS CARRIER
FL

EXCESS BAGGAGE		
LBS.	RATE	AMOUNT
TOUR	NUMBER	
	EXPLAIN	
OTHER		

TO BE PAID IN
MONTHLY PAYMENTS NOT TO
EXCEED 12 MONTHS.
See reverse side for details.

TOTAL AMOUNT
OF CONTRACT 316.08

IF WRITTEN, COPY FIRST THREE LINES OF CARD IMPRINT ONLY,
ADD X FROM THE 5TH LINE IF APPLICABLE

FL 19818
HERMAN J. SCHUMACHER

LAS VEGAS
ST. LOUIS

Frontier Airlines
May 21, 1968

[illegible]

SA [illegible]
to following documents:
Previously loaned to him:
Frontier Airlines Transportation Receipts
"
"
"
"
"
"
"
"
Credit Card Applications

File No. 157-203-1A(32)
 Date Received 5/6/68
 From Marvin E. Larson
 (NAME OF CONTRIBUTOR)
Dir. of Rev. & Acctg. Frontier Airlines
 (ADDRESS OF CONTRIBUTOR)
5900 E. 39th, Denver 80207
 (CITY AND STATE)
 By Boyd A. Adair
 (NAME OF SPECIAL AGENT)

To Be Returned ☒ Yes
☐ No

Receipt given ☒ Yes
☐ No

Description:

- 2 Frontier Airlines Transportation
 Receipts signed by Carl Ray
 one dated 4/20/68 at AQ
 other stamped 4/20/68 at AQ
- 1 Credit Card Applic (Frontier Airlines)
 signed by Carl Ray & given number:
 Temp 31088.
 Sent To Lab 5/17/68
 Rtd DN 5/18/68
 Returned to Frontier AL 5/21/68
 (cc each retained)
 Rept. obtained.

I hereby acknowledge receipt of the ticket(s) described herein and certify that the issuance of such ticket(s) was requested and that such ticket(s) will be used in accordance with applicable tariffs. I will pay, in full when billed, or in extended payments as described herein.

Frontier Airlines Transportation Receipt

PLACE AND DATE OF ISSUE

X Carl Ray

NAME OF USER IF OTHER THAN CARDHOLDER

CONNECTION OF USER WITH SUBSCRIBER

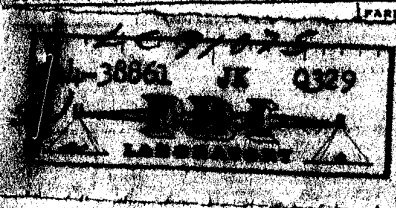

FARE BASIS

CARRIER

FL

DATE OF ISSUE

ORIGINAL
AIRLINE COPY

CHECK ONE

☒ REGULAR BILLING

☐ EXTENDED PAY PLAN

TO BE PAID IN
MONTHLY PAYMENTS NOT TO
EXCEED 12 MONTHS.

See reverse side for details.

TOTAL AMOUNT
OF CONTRACT

IF WRITTEN, COPY FIRST THREE LINES OF CARD IMPRINT ONLY.
ADD X FROM THE 5TH LINE IF APPLICABLE

TEMP # 31088

MR CARL RAY

RAYLAND + CATTLE CO.

Box 868

PEECOS, TEXAS

FARE

TOTAL

ROUTE CODE

TICKET FORM & SERIAL NO.

TAX

10

2.10

028101547975

AR-6043

I hereby acknowledge receipt of the ticket(s) described herein and certify that the issuance of such ticket(s) was requested and that such ticket(s) will be used in accordance with applicable tariffs. I will pay, in full when billed, or in extended payments as described herein.

Frontier Airlines Transportation Receipt

PLACE AND DATE OF ISSUE

X Carl Ray

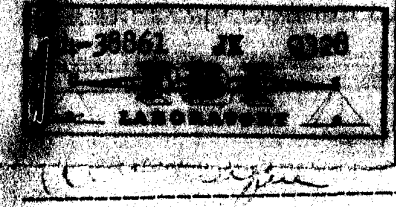

FARE BASIS

CARRIER

FL

DATE OF ISSUE

4-26-68

ORIGINAL
AIRLINE COPY

CHECK ONE

☒ REGULAR BILLING

☐ EXTENDED PAY PLAN

TO BE PAID IN
MONTHLY PAYMENTS NOT TO
EXCEED 12 MONTHS.

See reverse side for details.

TOTAL AMOUNT
OF CONTRACT

IF WRITTEN, COPY FIRST THREE LINES OF CARD IMPRINT ONLY.
ADD X FROM THE 5TH LINE IF APPLICABLE

FL 31088 Temp

MR CARL RAY

RAYLAND + CATTLE CO

Box 868

PEECOS TEXAS

FARE

TOTAL

ROUTE CODE

TICKET FORM & SERIAL NO.

TAX

1.45

7.45

028101547975

AR-6043

Application for Frontier Credit Travel Cards (No Deposit) for Frontier Air Freight Credit or for a Frontier "21" Fare Identification Card.

DATE Temp 1088 NUMBER (FL use only)

Name CARL RAY

Name of Company RAY LAND + CATTLE CO

(IF COMPANY APPLICATION)

Box 868

PEECOS

TEXAS

ZIP



Box 868

PEECOS

TEXAS

ZIP

CITY

STATE

ZIP

CITY

STATE

ZIP

IF COMPANY CREDIT CARD, LIST EMPLOYEES TO WHOM CREDIT SHOULD BE ISSUED: ☒ (Company Plan) ☐ (Air Freight) ☐ ("21" Fare Plan) ☐ Enclose Card Fee*

IF APPLICATION FOR AIR FREIGHT CREDIT, LIST CITIES WHERE CREDIT IS DESIRED:

*"21" Fare Identification Card is \$5.00 for six months, i.e., January 1 through June 30 and July 1 through December 31. All cards expire either June 30, December 31 or on the 22nd birthday of the cardholder—whichever occurs first.

Date of Birth _____ Date of 22nd Birthday _____

School _____ City _____ State _____

(Title) _____

(File No.) 157-203-1A

6-4-68 (33) Photo of George John Fuls D.P.D 102926

6-10-68 (34) Notes of 4 1/2 hour interview of
Mrs. Bigelow conducted by SA's Bush & adust

" (35) One photo of James Willet Hayer

" (36) " " Robert Edward Byrum

" (37) One color photo of Bob Byrum

Disposition:

157-203-1A

SEARCHED.....	INDEXED.....
SERIALIZED.....	FILED.....
JUN - 4 1968	
FBI - DENVER	

[Signature]

File No. 157-203-1A (33)Date Received 6/1/68From _____
(NAME OF CONTRIBUTOR)_____
(ADDRESS OF CONTRIBUTOR)By Donald L. Fisher
(CITY AND STATE)
(NAME OF SPECIAL AGENT)To Be Returned ☐ Yes☒ NoReceipt given ☐ Yes☒ No

Description:

Photo of George John
Puls A.P.D. 102926.



2025 RELEASE UNDER E.O. 14176

George John Puls
WM A

Born
6

175

Brown Hair
Blue eyes

Beemer Neb.

14 M 9 V
5 8 V

F.P.C.

File No. 157-203-1A(34)
Date Received 5/24/68
From Mrs. Homer Lane "Kirk" Bigelow
(NAME OF CONTRIBUTOR)
4331 E Mexico
(ADDRESS OF CONTRIBUTOR)
Denver, Colo.
(CITY AND STATE)
By Agd & Adair
(NAME OF SPECIAL AGENT)

To Be Returned ☐ Yes
☒ No

Receipt given ☐ Yes
☒ No

Description:

Notes of 4½ hour interview
of Mrs Bigelow conducted
by SAs Paul E Bush &
Adair.

900a 5/24

Boyd D. Adams /
note

"Kirk"

Mrs Homer Lane Bigelow

"Is there anything to it or am I crazy
Sometimes wonder if I am crazy"

Memo 5/26

① Helen Louise Coppendall,
302 5/20/26 N.Y.C.

③ 1st marriage age 18

Memo
Harry Stokes - old enough to be father
Brunswick, Ga 6/46
Not consummated - lasted 3 mo.
Divorce in Las Vegas, Nev.

Safety Dep Box

② Parents:

Mary E Coppendall - Mother
170 Chillum Ave
302 Palm Beach

Samuel Adams Coppendall - father
same addr. - Retired

Others: Mary Ellen Webb - Sister
22 Edgahill Terr.

Memo

Davenport, Iowa

Attended High School
 Mt Ida Jo Coll.
 Newton Center, Mass
 attended 1 yr college there.

④ 2nd Marriage = from Ridgefield, Conn
 Roger Waller, met in ^{Las Vegas} Nev. at time ^{after} ^{divorce}
 Morris Dec 1946
 Met in Las Vegas Married in Santa Fe, Mex
 Majors in Army Intel - Reserve
 Went to Heidelberg '48 - '50
 Drinking problem
 back to Ridgefield.
 Divorce in Dec 1950 in Las Vegas
 It in San Diego
 Insurance Adjuster for P.E. Brown & Co.
 5844 Divac St. 2250 2nd Ave
 San Diego, Calif. San Diego
 Roger Wells, Jr born of marriage
 18 yrs in 45 Navy.
 Dislike marriage

⑤ 3rd. Marriage
 Met Homer Lane Bigelow, III

Mt in Santa Fe NM, Dec, 1950.
 Working for U of Calif. at Los Alamos.
 as Metallurgist
 Married 1/5/51

Lived Santa Fe until 1953
 Then to Gross Pointe, Mich
 Worked for Factory Mutuals Ins. Co., Detroit
 2 children

Harmer Lane Bigdan IV 16 yrs.
 Jennifer Elizabeth " 13
 diabetic

~~Late 1956~~ She wld Glendella Intl.

+ transfer to Denver, 1956.

She with about a year

Stauffer Home Plan
 Divorced ^{Oct 1957} 1958 in Denver.

Mutual of Omaha

Sold garbage disposal

Santa Clause May 21/5

Franklin Investment Co

w/ Frank Whittemore

Afters divorce went back to Los Alamos
 + U of Calif work

4th Marriage

4

(6)

In Oct '59 She

Moved Frank Whithers in
Raton, New Mexico

+ moved to Phoenix, Ariz in Dec '59.

Stayed until Dec 1960. Then

6 mos in NYC, NY. —

Douglas

Religion was check. He left in April '61
May '61 brought children to Denver

1430 S Dahlia

Divorced in DN May '62

He is Houston, Tex. remarried

Ben G. McGuire & Co Mortgage Bkg

712 Main St.

Memo

Never convicted - up on charge of
selling bad debentures before
knew him - no conviction

As Hosts, Colo

Kept in contact w Bigelow

5th Marriage

Remarried 5/2/62, DN,

(7)

In 3/63 committed suicide.

never grew up - ran to family

they got fed up. Came back became
no place to go.

Working for U. of D Research Inst.
as metallurgist.

Lived on Oaklea until April 1945
Sold house, moved to Littleton

5545 S Washington where resided
until Aug. 66

Moved to Mex. then

No employment since 1961 - 62
when works for Buchanan

Employment Eng. Job's Unburied
New Engineers Search
Fillmore St

Large income from Bigelow's family
Trust fund. Two children \$1 mill
apiece. for 5 generations back
Boston \$30,000 - 35,000 per yr.

Bigelow's Mother = Mrs Thomas F. Paddock

Grosse Pointe, Mich.

373 Notre Dame

Father died last Nov.

Soc Sec
monthly
+ Support
for 1st son
250.

South AN Natl Bank

Has financial problems because up to this
year \$12,000 - 13,000

Leaving credit for 5 yrs.

(FD-302) (Interview w/ statement missing)

Met Robert Edward Byrne last March or
April, 1967. Met ^{Kate} Rachel, divorcee, married
3 times, married in next door in April, 1967
lived here until Nov. 1967 when moved
to Ogden St, ^{Had} mutual friends & shared
her apt. First party - met Bob.
Bob part of partying group - no one with
anyone else. Liked a lot.

Born Shanghai & lived in S. Africa as boy.

Father in Export-Import w/ big
co in NY.

Moved to Garden City, Long Isl. NY in early teen.

Harold Mott knew him there as ^{former} student.

Mott once married to Rachel, & still mar.

He lives in Apt. 6 Ogden

is in Home Improvement business
Hot Chicks, Potation

Byrne was indep. oil trader.

Group not her type -

James W. Hayer, Athy in DN.

1700 Bway.
 Karen Mc Carthy, Swinger Sewing
 Woman + Man

Eva Thompson, St Anthony's Hosp. ^{EKG work}
 John " "

Not married, lived together
 7 yrs.

He - ligamint.

Lives 2 doors down

Met them all thru Rachel.

Renee + Ken Mc Laughlin

He - Alky

She - X bar maid at Colburn Hotel

Not substantial people - flake out
 fun, wild lots of drinking

Group still meets - usually at Kathy's.

Went East in Summer, 1967 to

Mason, Mass w/ kids. - George Galt

Wm E. Cockendall - Cousin ^{at his home}

Alhox Co - ^{Industrial w/ Porc, new Bedford, Mass.} porcelain ware

Ricketson's Paints

S. Dartmouth, Mass.

1/2 June to 1/2 Aug. visited ^{on way back.} his parents
Returned Labor Day Weekend.

Immediately saw Bob ag. at Thompson's.

Romance started then "hot & heavy" 5X a week
went on "h & h" until May 14.

Up until left for Texas Nov 13, 1968

Same acca or above
except Hal Hale who Bob knew.
Details in oil. has holdings

Is married & lives in Calif. ^{Mulhollen} ^{Drine}
He rents ^{any child, boy.} house in 500 block Gilpin

Has bookkeeper in house during
day - George 322-7080.

Orig. from Ashdown, Ark. Other couple
in Mex. ^{with them} was from Ashdown, Ark.

Bilke & ? Fawcett, Bd of Dir. of
Bank in Ashdown, Ark.

First ran across Hal Hale Oct - Oct, 1967

1st time met Bob brought here

Not part of group.

Once here later ^{V.H.} Robert fed.
Bud Simmont, Oil Business Wife Barbara ^{2100 S Monroe}
knows Hale well. ^{office - C.A. Johnson Bldg}

Doesn't like Heyer. In trouble with IRS
Suspect not terribly honest + implicated
in this mess.

Doesn't think he helping Bob to impress
Mrs B.

Heyer + Baker friends. Baker could
have called Heyer.
Doesn't think Heyer a liar.

9
(Hale & Sumner)

Sumner has Bro in Wichita & they do
lot business w/ him.

Mr Justice also knows Hale & Sumner
from Wichita - oil - in for good lot game

Jim Meyer knows Hale but not as
well as Bob. Jim would go thru
Bob to put together a deal w/ Hale

Harry Trueblood, head of Consolidated
Gas & Oil. close friend Hale. Bob
knows only slightly
Hale owns non-sched 4/10 Holiday Airlines
Well off financially - diamond in rough
not refined. Has picture.

* Bob 6' 5" ^{4 1/2"}, 43 Dark hair, scars on
Hearsey legs, claims wounded in Marine Corps
was pilot in Marine Corps ^{WWII} Crashed into
shoot house - other than honorably
Cornell Univ - Hotel Mgmt School - after
war.
Married once after came to DN - ^{in DN} about
15 yrs. Married Lyn - now Lyn Bob

if not married girl

"Can I do this to the guy I love"
No proof + I'll hurt him if I do call

Started ~~taking~~ making notes 4/18

Up to King's death - no mention King
Talked with:

Jan Ganser, Fla

Hunter Mickeland, Real Est. DN

Micheland Devel. Co - 73 weeks ago

Paul Burke, in + out DN, Off. Miami, Fla

Mining business - 3-4 weeks ago

Mrs Joy Buchanan, Engineers Research Bureau

She knows Mrs B. contacted 1-15

Todd Baber.

When first came ^{back} 3/30/68 from Fla.

Called Heyer. Heyer came over

Talked about Bob - said

What don't ^{Bob has} Job to do - ^{Heyer said} They won't ~~wait~~ for more
than 2-3 months.

never met. Heard from Kathy - gorgeam,
 exaption house cleaner, mother & the biggest
 tramp to come down the pike. Also heard this from
 Divorce in DA 3-4 yrs ago ^{15 other} 3 children
 She married to James ⁵ Polt. 12534
 W. Va. Ave. Stackbroker

She tried to get for non-support
 Adaption proceedings

Bob supposedly contesting

Coming up 27 May
 Jim Heyer his atty.

Bob doesn't appear to have money
 for apt.

Has '63 '64 - Finance Security Nat'l Bk
 Chrysler-

Talking of getting new car.

Has furn. payment \$25 Montg. Wd
 Tell.

Expenses \$400 per month, estimated
 Seems to pay for

Takes money from Bernice Paulson ^{10/10} ^{clocked 255.5426} ^{50 this} ^{day}

Query for Law Firm Stapleton, Ireland
 Mls High Center -

"Kids I'm going to marry Gennifer, I think I ought to be a father to those kids"
 Mr B walked out.

~~Kathy has called couple~~
 Has seen a few times

Frank Batchelor, Real Estate man
 friend of Bob's came into Bob's apt.
 to pick up Bob for lunch. Mr B
 came home.

5/22 4¹⁵pm Heyer called is Bob there
 it's an emergency. Try to locate
 & just tell "emergency tearup"
 Frank came over.

6³⁰ - 6⁴⁵ - Bob called game message
 "repeat that"

Wonder if mine will be as big as the other

Why did you decide to call FBI
 Have thought about it many times.
 If he is going down to marry the girl
 maybe he ought to be stopped
 Prob. wouldn't have called FBI

Has known 4-5 yrs
1010 Clarkson St.

He has \$80 per month in oil royalties.
Has seen check book somewhere
she made deposit.

Bigsby - fed at his house

\$100 when went to Tex

Paid for trip to Mex.

Offered to pay \$1,000, \$2,500 in back support payments
- he refused

Had twin bro, Joseph Byrne

Killed 3/13/68 this year - over Laos
was AF Lt. Colonel.

Wife Jennine - 6 children

Bob is about to marry her

4704 29th St.

Lubbock Swift 2-1182

Has Bro. William Byrne in Insurance

Lines Ossining, NY

119 Underhill Rd.

Bro Donald Byrne, Oil business

Kansas City

Father & mother dead Mother 3/10-11/68 Lubbock Tex.

5/14 called 5⁰⁰pm - came in on Continental
 Heyer met at airport.

Asked to pick up at "Mr. G."

Said had been w/ Heyer on custody of case
 Couple drinks at "Mr. G." came here.

Mott came over, Heyer come,

All had couple drinks & left.

Bob fairly well drunk by then. 9⁰⁰pm

Bed by 11³⁰ - 12⁰⁰pm

during 9⁰⁰ - & bed time Told him was

★ scared. List of war - Did you do this
 Referring to King? What do you think of course. Ray did shooting
 didn't he? ^{what makes you think Ray did it.} What makes you think Ray dead. It is not dead.
^{Indicated he knew him.} In my weird imagination I think he knows Ray
 & thinks he identified him on yacht.

He said he arranged the assassination

Was that a picture of Ray on the yacht?

Yes, it was. ~~But~~ Where are the pictures?

You don't think I would leave them around,
 do you? Are we in danger. They will
 never hurt you "Kirk" I won't let them.

5/15 He had business

met at Rahel's 6⁰⁰pm. Rahel got party w/
 Bob - about genuine. He turned to Mr. B.

Went down to Tex when Mathers
operated on in early March. Mathers
to KC died there - buried NY.
was going & bro died.

Bob is heavy two fist drinker.
Majority of talking done when
drinking -

Prob. not alcoholic - never forgets
anything says.

4-5 days drinking - 4-5 days not a
drop.

When drinking 1-2 bottles a day,

★ Started discussing Syndicate about 1 month
after Sept - after someone started
Always alone except 3-4 times w/ Heyer

★ Have you ever killed a man
no

I've killed many.

Also talked in same breath about Marine

Corp in combat Later learned no combat
No you know what I am?

Heard news broadcast re King's death
 Called him ^{11⁰⁰} that night. He was there
 "Absolutely ^{out of his mind} drunk." - Surrounded at his party ^{so he +} mind ^{Jermaine}
 Todd Baker + others here

Made some remarks to Todd

Kirk get off it left w/ 10 min.

Kathy ~~Hal~~ Matt here + called Bob.

Bob + Jermaine going to S.A. to visit
 friends.

No contact 4/4 - 14/68

Kathy - Hal here

Kathy called - got unknown person. "My God,
 I wish we knew where he is"

Hal called pers-pers call same thing

Kathy called + talked to daughter -

didn't know where ^{he} was + he better call

Called 2 days later -

Kathy - same thing -
 First returned to Jermaine 4/14/68

Other calls - reached him - so much to

do w/ estates. + something about

going to mid Jan 4/18/68 + back

next day.

Talked to him 4/28, 5/5 + prob. one more

I am a professional dealer

Talked ~~off~~ hours about gun running
to Cuba

Talked Ray Ryan - Mr Big

Assumes he used to work for Ray Ryan
in gun running

Ryan - Kenya, S. Africa Mt Kenya Safari Club.
Hal Hale knows well

Doesn't dare come back to U.S. - Contract
out on him - if he'd be killed the minute
he came in.

★

Thinks gun-running was before Castro
He flew plane - guns for Castro
were shot at.

★

Mentioned a name - big in underworld
lives on island between Miami - Miami Beach
finances of gun running - connects
w/ Ray Ryan.

★

Another man who owned the concession
along beach Miami Beach. He involved.

★

He said did something wrong when young
made connection while in Marine Corps
didn't mention Mafia or La Cosa Nostra

3/9/68 -

Is this to happen while in Fla
Just about
Is it big
Make Nat'l headlines
Who is it
Can't tell you
Is it as big as Kennedy's death
Just about.

3-4 days at Paulsme

3/13/68 Call from Sister-in-law Bro dead
Called him at Bernice. He left

3/15/68 She to Fla w/ kids

She would call him in Lubbock - didn't
want to run up Lubbock bill

3/29/68 - Talked to him Lubbock

3/30/68 - Called him - Funeral on this date

3/31/68 - " " Indef. Ans. when get home

~~4/1/68 - Funeral for Bro~~

4/2/68 Called him - "About time to come home"
Sister-in-law - A few words.

4/4/68 Dinner party at Mrs B.

Heard ^{from others} the loud here, but couldn't because of past. would know he if you

First started talking this way after drinking - talked every meeting

★ Other "Mr. Big" Hal Hale. Said so after Hale left house after 1st time met. "Now you have met Mr. Big" inferred he involved in criminal active.

"Will never sit w my back to a door"
Strong habits

★ "I'm not with the only group in country, there are others" I'm getting old for this work.
Has seen Has one gun, ^{got} at East Base. - either right before or after trip to Mexico.
revolver - never carries.

Oils it + sights it.

Left hand shakes a lot. but my right hand does not.

Has seen On wall - shot gun + civil war gun.

Likes sports - bets - not big

Likes fishing