

File No. 157-2627-1A19  
Date Received 4/26/68  
From 769  
(NAME OF CONTRIBUTOR)  
WA  
(ADDRESS OF CONTRIBUTOR)  
Wash. D.C.  
(CITY AND STATE)  
By Bar  
(NAME OF SPECIAL AGENT)

To Be Returned ☐ Yes  
☒ No

Receipt given ☐ Yes  
☒ No

## Description:

Photo of Subject  
taken by woman  
companion



2025 RELEASE UNDER E.O. 14176

MO 157-2627-1A'9



2025 RELEASE UNDER E.O. 14176

James Earl Ray

Mo-157-2627-1A<sup>19</sup>



2025 RELEASE UNDER E.O. 14176

Mo-157-2627-1A19

:5



2025 RELEASE UNDER E.O. 14176



Mo 157-2627-1A19



2025 RELEASE UNDER E.O. 14176

157-26271A9



2025 RELEASE UNDER E.O. 14176

NO 157-2627-1A19



JAMES EARL RAY (Photograph  
taken 1967 in Mexico)

MO-157-2627-1A19

POLAROID

NAME \_\_\_\_\_

ALIAS \_\_\_\_\_

FILE # \_\_\_\_\_

SEX \_\_\_\_\_ RACE \_\_\_\_\_

AGE \_\_\_\_\_ DOB \_\_\_\_\_

WEIGHT \_\_\_\_\_ HEIGHT \_\_\_\_\_

HAIR \_\_\_\_\_ EYES \_\_\_\_\_

SCARS & MARKS \_\_\_\_\_

L701R-5



2025 RELEASE UNDER E.O. 14176



MO-152-2622-1A19

5



2025 RELEASE UNDER E.O. 14176

MO 157-2627-1A19



2025 RELEASE UNDER E.O. 14176

MO 157-2627-1A'9



2025 RELEASE UNDER E.O. 14176

File No. 157-2627-1A20

Date Received 4/29/68

From 789  
(NAME OF CONTRIBUTOR)

KC  
(ADDRESS OF CONTRIBUTOR)

Kansas City, Mo.  
(CITY AND STATE)

By SAC  
(NAME OF SPECIAL AGENT)

To Be Returned ☐ Yes  
☒ No

Receipt given ☐ Yes  
☒ No

Description: Photo of James  
Earl Ray



2025 RELEASE UNDER E.O. 14176



JAMES EARL RAY

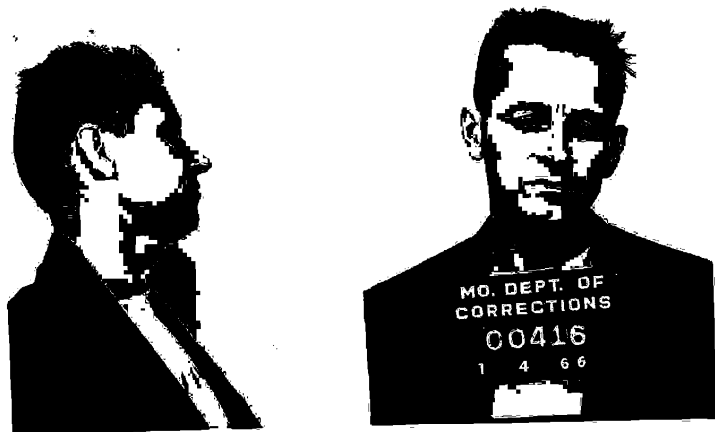

2025 RELEASE UNDER E.O. 14176

**JAMES EARL RAY**

*MO 157-2627-1A<sup>20</sup>*



MD-157-2627-JA<sup>20</sup>



md-157-2027-1A20



2025 RELEASE UNDER E.O. 14176



James Earl Ray

Mo-157-2627-1A<sup>20</sup>



2025 RELEASE UNDER E.O. 14176

File No. 157-2626-1A<sup>21</sup>

Date Received 5/9/68

From FBI  
(NAME OF CONTRIBUTOR)

(ADDRESS OF CONTRIBUTOR)

(CITY AND STATE)

By Washington, D.C.  
(NAME OF SPECIAL AGENT)

To Be Returned ☐ Yes  
☒ No

Receipt given ☐ Yes  
☒ No

Description:

~~#~~ 5 Photos of James  
Earl Ray

File No. 157-2627-1A<sup>22</sup>  
Date Received 5/15/68  
From FBI  
(NAME OF CONTRIBUTOR)

(ADDRESS OF CONTRIBUTOR)

(CITY AND STATE)

By LOS Angeles  
(NAME OF SPECIAL AGENT)

To Be Returned ☐ Yes

☒ No

Receipt given ☐ Yes

☒ No

Description:

4 photographs of  
laundry marks placed on  
shirt and bed linen  
for James Earl Ray  
while using the name  
of Eric Starvo Galt in  
the Los Angeles area

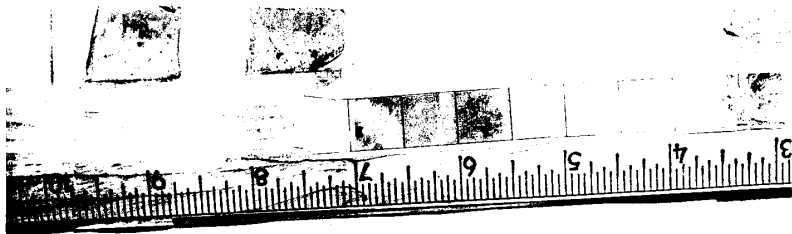

101-1

101-1

101-1

mo-157-2622-1A22



2025 RELEASE UNDER E.O. 14176

mo-  
157-2627-1A22



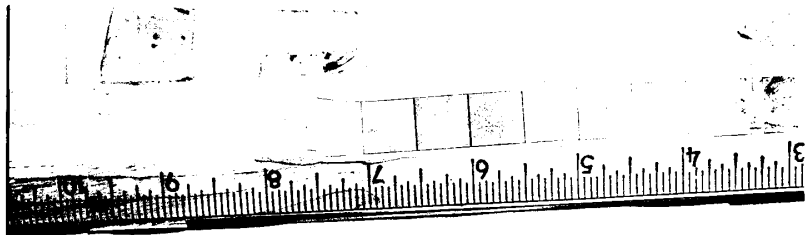

501-1

501-2

501-3

MD-157-2627-1A<sup>22</sup>

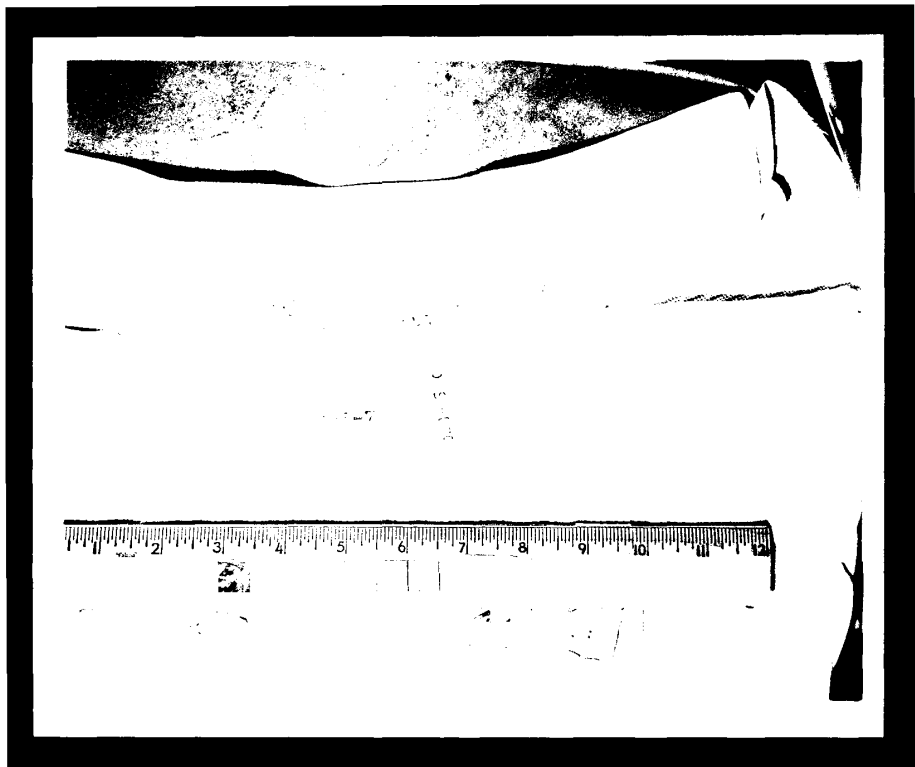

2025 RELEASE UNDER E.O. 14176

MO-157-2627-1A<sup>22</sup>

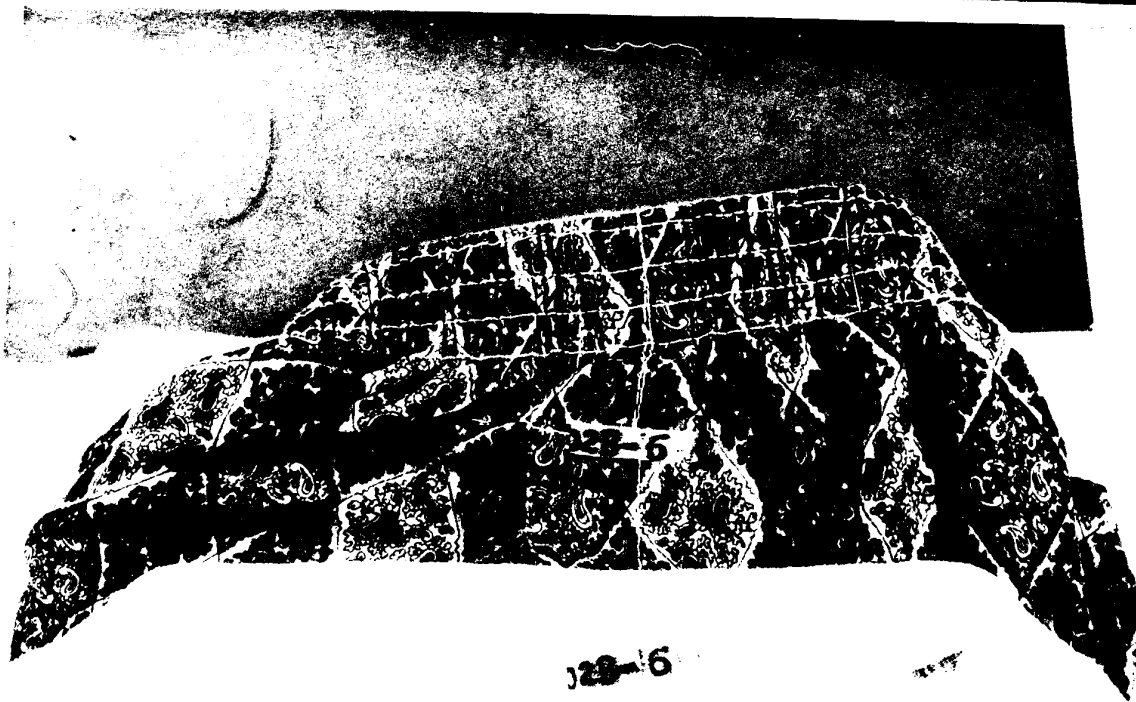

42 44  
**Jockey**  
POWER-KNIT T-SHIRT

028-6



JAMES EARL RAY  
FBI No. 405,942 G

MO-157-2627-1A21

**JAMES EARL RAY**

**FBI No. 405,942 G**

**CIVIL RIGHTS - CONSPIRACY  
INTERSTATE FLIGHT - ROBBERY**

**F.P.C.: 16 M 9 U 000 12**

**M 4 W 101**

**Photographs on left taken 1960, other taken 1968**

**DESCRIPTION**

AGE: 40, born [redacted]	Alton, Illinois
HEIGHT: 5' 10"	EYES: blue
WEIGHT: 163 to 174 pounds	COMPLEXION: medium
BUILD: medium	RACE: white
HAIR: brown, possibly cut short	NATIONALITY: American
OCCUPATIONS: baker, color matcher, laborer	
SCARS AND MARKS: small scar on center of forehead and small scar on palm of right hand	
REMARKS: noticeably protruding left ear; reportedly is a lone wolf; allegedly attended dance instruction school; has reportedly completed course in bartending	



JAMES EARL RAY  
FBI No. 405,942 G



MO-157-2627-1A21

**JAMES EARL RAY**

**FBI No. 405,942 G**

**CIVIL RIGHTS - CONSPIRACY  
INTERSTATE FLIGHT - ROBBERY**

**F.P.C.: 16 M 9 U 000 12**

**M 4 W 101**

**Photographs on left taken 1960, other taken 1968**

**DESCRIPTION**

AGE: 40, born [redacted]	Alton, Illinois
HEIGHT: 5' 10"	EYES: blue
WEIGHT: 163 to 174 pounds	COMPLEXION: medium
BUILD: medium	RACE: white
HAIR: brown, possibly cut short	NATIONALITY: American
OCCUPATIONS: baker, color matcher, laborer	
SCARS AND MARKS: small scar on center of forehead and small scar on palm of right hand	
REMARKS: noticeably protruding left ear; reportedly is a lone wolf; allegedly attended dance instruction school; has reportedly completed course in bartending	



JAMES EARL RAY  
FBI No. 405,942 G