

14

WVVO

1

152/10673

14

Volume Number

2

Serials

51-

MATERIAL MUST NOT BE REMOVED FROM OR ADDED TO THIS FILE

ON ASSASSINATIONS

DO NOT DESTROY - PRESERVE FOR SELECT COMMITTEE

FEDERAL BUREAU

WVVO

DO NOT DESTROY - PENDING LITIGATION

ENTIRE FILE REVIEWED
FOR HISTORICAL
DECLASSIFICATION

INVESTIGATION

X DO NOT DESTROY
HISTORICAL VALUE
X NATIONAL ARCHIVES

Bureau File Number

ALL INFORMATION CONTAINED
HEREIN IS UNCLASSIFIED
DATE 11/9/01 BY SP/CLX/gjn

Inc Nos.

File No. 157-10673-1A 50

Date Received 4-26-68

From Bureau
(NAME OF CONTRIBUTOR)

(ADDRESS OF CONTRIBUTOR)

(CITY AND STATE)

By _____
(NAME OF SPECIAL AGENT)

To Be Returned ☐ Yes
☐ No

Receipt given ☐ Yes
☐ No

Description:

*7 1/2" x 10" photos of
James Earl Ray*



JAMES EARL RAY

File No. 157-10673-1A 51

Date Received 4-30-68

From _____
(NAME OF CONTRIBUTOR)

(ADDRESS OF CONTRIBUTOR)

(CITY AND STATE)

By NOPD
(NAME OF SPECIAL AGENT)

To Be Returned ☐ Yes
☒ No

Receipt given ☐ Yes
☐ No

Description:

*Information on
Myraal Thomas.*

File No. 157-10673-1A⁵⁶Date Received 5/8/68From Bureau
(NAME OF CONTRIBUTOR)via Mail
(ADDRESS OF CONTRIBUTOR)
(CITY AND STATE)By S. M. Callender
(NAME OF SPECIAL AGENT)To Be Returned ☐ Yes
☒ NoReceipt given ☐ Yes
☐ No

Description:

Photo's of James
Earl Ray



JAMES EARL RAY
FBI No. 405,942 G

JAMES EARL RAY

FBI No. 405,942 G

CIVIL RIGHTS - CONSPIRACY
INTERSTATE FLIGHT - ROBBERY

F.P.C.: 16 M 9 U 000 12

M 4 W 101

Photographs on left taken 1960, other taken 1968

DESCRIPTION

AGE: 40, born [redacted]	Alton, Illinois
HEIGHT: 5' 10"	EYES: blue
WEIGHT: 163 to 174 pounds	COMPLEXION: medium
BUILD: medium	RACE: white
HAIR: brown, possibly cut short	NATIONALITY: American
OCCUPATIONS: baker, color matcher, laborer	
SCARS AND MARKS: small scar on center of forehead and small scar on palm of right hand	
REMARKS: noticeably protruding left ear; reportedly is a lone wolf; allegedly attended dance instruction school; has reportedly completed course in bartending	



JAMES EARL RAY
FBI No. 405,942 G

JAMES EARL RAY

FBI No. 405,942 G

CIVIL RIGHTS - CONSPIRACY
INTERSTATE FLIGHT - ROBBERY

F.P.C.: 16 M 9 U 000 12

M 4 W 101

Photographs on left taken 1960, other taken 1968

DESCRIPTION

AGE: 40, born [redacted]	Alton, Illinois
HEIGHT: 5' 10"	EYES: blue
WEIGHT: 163 to 174 pounds	COMPLEXION: medium
BUILD: medium	RACE: white
HAIR: brown, possibly cut short	NATIONALITY: American
OCCUPATIONS: baker, color matcher, laborer	
SCARS AND MARKS: small scar on center of forehead and small scar on palm of right hand	
REMARKS: noticeably protruding left ear; reportedly is a lone wolf; allegedly attended dance instruction school; has reportedly completed course in bartending	

159-10673-1A56



JAMES EARL RAY
FBI No. 405,942 G

JAMES EARL RAY

FBI No. 405,942 G

CIVIL RIGHTS - CONSPIRACY
INTERSTATE FLIGHT - ROBBERY

F.P.C.: 16 M 9 U 000 12

M 4 W 101

Photographs on left taken 1960, other taken 1968

DESCRIPTION

AGE: 40, born [redacted]	Alton, Illinois
HEIGHT: 5' 10"	EYES: blue
WEIGHT: 163 to 174 pounds	COMPLEXION: medium
BUILD: medium	RACE: white
HAIR: brown, possibly cut short	NATIONALITY: American
OCCUPATIONS: baker, color matcher, laborer	
SCARS AND MARKS: small scar on center of forehead and small scar on palm of right hand	
REMARKS: noticeably protruding left ear; reportedly is a lone wolf; allegedly attended dance instruction school; has reportedly completed course in bartending	

157-10673 - 1A56



JAMES EARL RAY
FBI No. 405,942 G

JAMES EARL RAY

FBI No. 405,942 G

CIVIL RIGHTS - CONSPIRACY
INTERSTATE FLIGHT - ROBBERY

F.P.C.: 16 M 9 U 000 12

M 4 W 101

Photographs on left taken 1960, other taken 1968

DESCRIPTION

AGE: 40, born [redacted]	Alton, Illinois
HEIGHT: 5' 10"	EYES: blue
WEIGHT: 163 to 174 pounds	COMPLEXION: medium
BUILD: medium	RACE: white
HAIR: brown, possibly cut short	NATIONALITY: American
OCCUPATIONS: baker, color matcher, laborer	
SCARS AND MARKS: small scar on center of forehead and small scar on palm of right hand	
REMARKS: noticeably protruding left ear; reportedly is a lone wolf; allegedly attended dance instruction school; has reportedly completed course in bartending	

157-10673-1A 5-6



JAMES EARL RAY
FBI No. 405,942 G

JAMES EARL RAY

FBI No. 405,942 G

CIVIL RIGHTS - CONSPIRACY
INTERSTATE FLIGHT - ROBBERY

F.P.C.: 16 M 9 U 000 12

M 4 W 101

Photographs on left taken 1960, other taken 1968

DESCRIPTION

AGE: 40, born [redacted]	Alton, Illinois
HEIGHT: 5' 10"	EYES: blue
WEIGHT: 163 to 174 pounds	COMPLEXION: medium
BUILD: medium	RACE: white
HAIR: brown, possibly cut short	NATIONALITY: American
OCCUPATIONS: baker, color matcher, laborer	
SCARS AND MARKS: small scar on center of forehead and small scar on palm of right hand	
REMARKS: noticeably protruding left ear; reportedly is a lone wolf; allegedly attended dance instruction school; has reportedly completed course in bartending	

159-10673-1A56

File No. 157-10673-1A59
Date Received 5/7/68
From Fident Bureau
(NAME OF CONTRIBUTOR)
IPSO
(ADDRESS OF CONTRIBUTOR)
Gretna La.
(CITY AND STATE)
By SA James D. Hill
(NAME OF SPECIAL AGENT)

To Be Returned ☐ Yes☒ NoReceipt given ☐ Yes☒ No

Description:

Arrest Photograph
of Chas. Joseph Stein
TAKEN 7/21/61

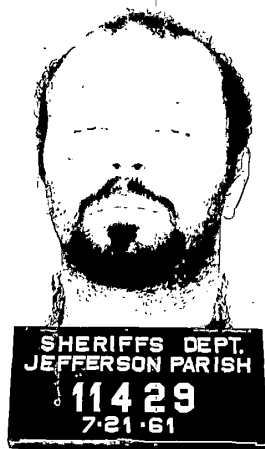

21 M 25 W 002 11
L 3 W 000 15

11429

Charles Joseph Stain WM 32

Pob N.O.La.

11429 Stovene Grand St N.O.La.

Gen Bushing Leg 1st

Corp 03100

Hair Brn

Dob 5-11-29

Hgt 6'0"

Wt 125

Eyes Blu

Build Heavy

Marks 12 Lines Rb Forearm: Scar 6

Hand 1st 12 1/2 approx circ 18

Age 7-10-51

kg Vaginal 12 Section Proper

157-10693-1A57

File No.

157-10673-1A⁵⁸

Date Received

4-27-68

From

Marion DeHusse

(NAME OF CONTRIBUTOR)

(ADDRESS OF CONTRIBUTOR)

MOGA

(CITY AND STATE)

By

Don K

(NAME OF SPECIAL AGENT)

To Be Returned ☐ Yes☒ NoReceipt given ☐ Yes☒ No

Description:

1 page from diary
indicating 3/24/68 as
date received clothing
through mother

MD
4-27-68

4/27/68
NOLA

Called & asked if I wanted to go to Dep's.
We ~~stayed~~ stayed there a couple of hours
then came home & went to sleep.

Saturday - Mar 23
We went for a ride, a real
long one. Muddie cleaned
the house for me. We called
Chicken Delight. Their ribs
are really good. & That's it.

Sunday - Mar 24
We went to Eddie & Janie's
house. I won \$3⁰⁰ & something.
We got home about 11. Grand
came over earlier. She just stood
about on how.

Monday - Mar 25
All I did today was wash
& ironed. I spoke to ~~Cherene~~ Cherene.

Tuesday - Mar 26
I finally made my income tax.
Muddie drove me to the bank
to get a short form. I ironed a
little.

Wednesday - Mar 27
I cleaned up real good, changed the
linen & washed the sheets. I helped Muddie

with the boat. Well, I guess
I wasn't much help. But I did
go to the Hardware store for him.

~~Thursday - Mar 28~~

~~Friday~~

Saturday - Mar 30

I went to the track. I came
out #4 ahead. O.K. huh? #4 is #4. And,
that's it.

Sunday. Mar 31.

We went to Grand Isle to
fish. Well, as always - They
fished + I slept.

Monday - Apr 1

Well, today is the start of a
new month, and I do hope this one's
a little different from the last ones.
I get so bored + I really feel ~~so~~
bad when I think of what I could
be doing, but I stop + smile when
I think of all the trouble I'm
not getting into. ~~_____~~

~~_____~~
~~_____~~ New + I'm
sure of that. ~~_____~~

File No. 157-10673-1A⁵⁹Date Received 4/25/68From Harold Monroe
(NAME OF CONTRIBUTOR)U.S. Weather Bureau
(ADDRESS OF CONTRIBUTOR)701 Loyola Ave N.O.L.
(CITY AND STATE)By SA W B Wood
(NAME OF SPECIAL AGENT)To Be Returned ☐ Yes
☒ NoReceipt given ☐ Yes
☐ No

Description:

Climatological
Sheet for 3/68.



LOCAL CLIMATOLOGICAL DATA

U. S. DEPARTMENT OF COMMERCE - C. R. SMITH, Secretary

NEW ORLEANS, LOUISIANA
NEW ORLEANS INT'L AIRPORT
MARCH, 1968

ENVIRONMENTAL SCIENCE SERVICES ADMINISTRATION -- ENVIRONMENTAL DATA SERVICE

Latitude 29° 59' N Longitude 90° 15' W Elevation (ground) 3 ft. Standard time used: CENTRAL

Date	Temperature (°F)						Weather types shown by code 1-9 on dates of occurrence 1 2 3 4 5 6 7 8 9 Fog, Heavy Fog, x Thunderstorm Sleet Light Glaze Duststorm Smoke, Haze Blowing Snow	Snow, Sleet, or Ice on ground at 06AM (In.)	Precipitation		Avg. station pressure (In.) Elev. 30 feet m.s.l.	Wind				Sunshine		Sky cover (Tenths)		Date		
	Maximum	Minimum	Average	Departure from normal	Average dew point	Degree days (Base 65°)			Total (Water equivalent) (In.)	Snow, sleet (In.)		Resultant direction	Resultant speed (m.p.h.)	Average speed (m.p.h.)	Fastest mile		Total (Hours and tenths)	Percent of possible	Sunrise to sunset		Midnight to midnight	
															Speed (m.p.h.)	Direction						
1	2	3	4	5	6	7	8	9	10	11	12	13	14	15	16	17	18	19	20	21	22	
1	54	26*	40	-19	23	25			0	0	30.28	27	5.1	8.5	14	24			1	2	1	
2	62	40	51	-8	44	14	1		.22	0	30.07	20	5.9	7.1	12	05			10	10	2	
3	61	41	51	-8	43	14	1	8	.21	0	30.16	36	11.5	12.2	20	34			5	5	3	
4	56	36	46	-14	25	19			0	0	30.31	36	8.9	10.2	15	04			6	5	4	
5	59	43	51	-9	36	14		8	.07	0	30.12	31	1.9	4.5	8	35			10	10	5	
6	65	45	55	-5	46	10	1		.33	0	29.96	36	2.4	5.8	9	06			8	7	6	
7	67	42	55	-5	46	10		8	0	0	30.11	08	6.3	8.8	13	08			0	0	7	
8	72	42	57	-3	51	8	1	8	0	0	30.11	15	7.7	8.5	14	17			4	2	8	
9	71	49	60	0	58	5	2	8	.02	0	29.90	15	2.6	5.3	12	16			10	8	9	
10	79*	63	71	10	64	0	2	8	.02	0	29.75	27	1.2	8.5	13	15			8	9	10	
11	78	58	68	7	65	0	1	8	.05	0	29.64	16	14.0	16.0	23	18			10	9	11	
12	58	43	51	-10	39	14			0	0	29.79	26	18.7	19.6	25	26			10	10	12	
13	54	35	45	-16	29	20			0	0	30.27	34	10.9	12.1	23	32			0	3	13	
14	63	35	49	-12	38	16			0	0	30.35	11	8.8	9.9	17	10			6	5	14	
15	65	50	58	-3	51	7		8	0	0	30.29	09	8.5	9.2	14	07			10	9	15	
16	73	52	63	1	57	2	1	8	0	0	30.25	11	.2	5.0	9	17			6	6	16	
17	72	48	60	-2	46	5	2	8	0	0	30.21	10	8.6	9.6	20	07			7	6	17	
18	72	43	58	-4	50	7		8	0	0	30.15	12	7.1	8.2	17	15			9	6	18	
19	77	59	68	6	61	0		8	0	0	30.09	13	10.7	11.2	18	15			6	5	19	
20	78	66	72	10	65	0		8	0	0	30.01	14	12.6	12.9	22	16			8	9	20	
21	72	49	61	-1	61	4	1		1.75	0	29.96	22	1.0	10.9	17	35			10	10	21	
22	49	31	40	-23	38	25	1		.81	0	30.07	32	15.1	15.7	23	31			10	8	22	
23	51	29	40	-23	29	25			0	0	30.31	32	9.9	10.8	22	34			2	3	23	
24	56	32	44	-19	25	21			0	0	30.32	06	4.2	6.3	13	05			0	0	24	
25	62	30	46	-17	36	19			0	0	30.21	15	1.8	5.3	10	17			0	0	25	
26	67	33	50	-13	43	15	1	8	0	0	30.21	13	4.1	5.6	16	16			3	2	26	
27	76	47	62	-1	53	3	2	8	0	0	30.26	09	6.6	7.5	16	11			6	4	27	
28	77	56	67	3	56	0	1	8	0	0	30.27	11	7.4	9.1	14	13			4	5	28	
29	74	57	66	2	62	0	2	8	.01	0	30.20	12	3.4	6.2	13	18			9	9	29	
30	77	57	67	3	60	0	1	8	0	0	30.10	19	7.4	8.6	16	17			4	4	30	
31	76	52	64	0	61	1	2	8	0	0	30.02	18	7.4	8.6	16	21			10	9	31	
Sum	2073	1389					Total	303	111	Temperature: 3.49	Total	0	30.12	12	1.4	9.3	25	26	Total	% for month	Sum	Sum
Avg.	66.9	44.8	55.9	-5.5	47		Season to date			Max. < 32°	Max. > 90°	Min. < 32°	Min. < 0°						Possible		192	180
							Total	403	0	0	5	0									6.2	5.8

* Extreme for the month. May be the last of more than one occurrence.

- Below zero temperatures or negative departure from normal.

T In columns 9, 10, and 11 and in the Hourly Precipitation table indicates an amount too small to measure.

X Heavy fog - visibility 1/4 mile or less.

HOURLY PRECIPITATION (Liquid in Inches)

Date	A. M. Hour ending at												P. M. Hour ending at												Page	
	1	2	3	4	5	6	7	8	9	10	11	12	1	2	3	4	5	6	7	8	9	10	11	12		
1																									1	
2																									2	
3	.09	.10	.02	T	T	T									T	T				T	.01	.03	.05	.07	.06	3
4																									4	
5														T	T	T	T			T	.02	T	T	.01	.04	5
6	.02	.06	.03	.02	.05	.15	T	T	T																	6
7																									7	
8																									8	
9												T			.02	T	T								T	9
10																									10	
11	T	T	T	.02	T	T													.02	.02	.01	T				11
12																									12	
13	T																								13	
14																									14	
15																									15	
16																									16	
17																									17	
18																									18	
19																									19	
20																									20	
21																									21	
22	.04	.04	.07	.03	.09	.08	.07	.08	.20	.04	.11	.63		.31	.14	.22	.10	.10	.05	.02	.02	.01	T	T	T	22
23			T	T						.06	.04	.01		T											23	
24																									24	
25																									25	
26																									26	
27																									27	
28																									28	
29				T			T	T	T	T	T	T								T	.01				29	
30																									30	
31																									31	

Data in columns 6, 12, 13, 14, and 15 are based on 8 observations per day at 3-hour intervals. Wind directions are those from which the wind blows. Resultant wind is the vector sum of wind directions and speeds divided by the number of observations. Figures for directions are tens of degrees from true North; i.e., 09 = East, 18 = South, 27 = West, 36 = North, and 00 = Calm. When directions are in tens of degrees in Col. 17, entries in Col. 16 are fastest observed 1-minute speeds. If the / appears in Col. 17, speeds are gusts. Any errors detected will be corrected and changes in summary data will be annotated in the annual Summary if published.

Subscription Price: Local Climatological Data \$1.00 per year including annual Summary if published. Single copy: 10 cents for monthly Summary; 15 cents for annual Summary. Checks or money orders should be made payable and remittances and correspondence should be sent to the Superintendent of Documents, U. S. Government Printing Office, Washington, D. C. 20402.

I certify that this is an official publication of the Environmental Science Services Administration, and is compiled from records on file at the National Weather Records Center, Asheville, North Carolina, 28801.

William J. Haggard
Director, National Weather Records Center

AVERAGES BY HOURS

Hour (Local time)	Sky cover (in tenths)	Station pressure (In.)	Dry bulb (°F)	Wet bulb (°F)	Rel. hum. %	Dew point (°F)	Wind speed (m.p.h.)	Direction	Resultant wind speed (m.p.h.)
00	5	30.12	52	49	83	47	7.4	14	1.1
03	6	30.10	49	48	87	45	7.0	01	.8
06	7	30.12	49	48	87	45	7.9	04	1.6
09	7	30.16	58	53	71	48	10.9	10	2.3
12	6	30.15	63	55	62	49	11.1	10	2.5
15	5	30.09	64	56	58	48	11.9	15	1.6
18	6	30.09	60	54	63	47	9.8	14	3.1
21	4	30.12	55	51	79	48	8.3	17	2.7

USCOMM-ESSA-ASHEVILLE

350

OBSERVATIONS AT 3-HOUR INTERVALS

HOUR	SKY	CEILING	WIND	WEATHER	DRY BULB	WET BULB	REL. HUM.	DEW PT.	WIND	SKY COVER	CEILING	WIND	WEATHER	DRY BULB	WET BULB	REL. HUM.	DEW PT.	WIND	SKY COVER	CEILING	WIND	WEATHER	DRY BULB	WET BULB	REL. HUM.	DEW PT.	WIND		
00	Q	UNL	10	DAY 01	36	30	52	20	33	10	7	CIR	10	41	38	76	34	22	7	10	9	2	RF	53	52	93	51	05	10
03	Q	UNL	10		28	26	78	22	27	6	10	150	10	43	40	79	37	22	5	10	12	5	RF	50	49	93	48	02	8
06	Q	UNL	10		24	24	78	20	28	6	10	110	10	44	42	83	39	21	5	10	30	7	RF	50	49	93	48	01	6
09	Q	UNL	10		23	23	43	22	33	8	10	120	10	51	47	77	44	19	6	10	14	9	RF	52	50	88	48	35	9
12	Q	UNL	10		37	36	21	10	13	9	10	90	10	58	53	72	49	18	7	0	UNL	10	58	53	72	49	01	11	
15	Q	UNL	10		53	41	34	25	20	7	10	31	10	60	54	67	49	22	9	0	UNL	10	60	54	67	49	34	15	
18	Q	UNL	10		48	38	39	24	25	9	10	30	10	58	54	75	50	18	7	4	UNL	10	52	45	57	37	36	13	
21	Q	UNL	10		42	37	63	30	22	9	10	30	10	54	53	93	52	03	3	0	UNL	10	45	38	51	28	36	13	
00	Q	UNL	10	DAY 04	41	36	58	27	36	14	10	CIR	8	48	41	54	32	25	6	10	90	6	R	48	46	83	43	22	3
03	Q	UNL	10		38	33	62	26	01	11	10	130	8	46	42	68	36	27	5	10	11	5	RF	46	45	93	44	09	4
06	Q	UNL	10		37	32	57	23	02	10	10	CIR	7	45	44	96	44	12	5	10	3	0	RF	46	45	93	44	31	8
09	Q	UNL	10		42	35	49	24	29	13	10	150	6	42	48	31	06	4	7	100	7		50	48	86	46	01	5	
12	Q	UNL	10		48	39	42	26	35	7	10	CIR	6	56	47	47	36	34	6	10	80	10		56	52	75	48	05	4
15	Q	UNL	10		55	41	27	21	33	10	10	120	8	57	45	37	31	06	3	2	UNL	10	63	54	54	46	06	8	
18	Q	UNL	10		57	41	28	21	02	2	10	120	6	53	45	55	37	35	2	9	100	12		62	55	65	50	33	4
21	Q	UNL	10		49	42	54	33	27	4	10	100	7	49	47	86	45	23	3	0	UNL	12		53	49	77	46	25	4
00	Q	UNL	10	DAY 07	50	48	86	46	22	4	0	UNL	4	53	51	86	49	12	7	0	UNL	5	55	53	86	51	13	8	
03	Q	UNL	10		49	46	80	43	36	7	0	UNL	4	43	43	96	42	07	2	0	UNL	4	49	48	96	48	12	2	
06	Q	UNL	10		48	45	77	41	06	10	0	UNL	4	45	44	96	44	12	5	10	3	0	FK	52	51	96	51	00	6
09	Q	UNL	10		56	49	62	43	07	8	3	UNL	4	63	57	70	53	15	10	10	3	0	FK	63	62	93	61	10	4
12	Q	UNL	10		64	55	56	48	06	10	7	CIR	6	69	61	61	55	17	8	10	8	3	FK	67	64	87	63	33	6
15	Q	UNL	10		67	58	55	50	09	7	4	UNL	7	71	62	57	55	17	12	10	11	1	RLF	65	64	93	63	30	2
18	Q	UNL	10		59	52	60	45	11	6	0	UNL	7	73	68	70	55	17	9	9	CIR	10	68	64	84	64	16	9	
21	Q	UNL	10		55	52	83	50	12	8	0	UNL	7	59	56	81	53	13	6	10	1	1	F	65	64	93	63	18	6
00	Q	UNL	10	DAY 10	65	64	97	64	21	6	10	4	3	68	66	90	65	12	10	0	UNL	10	58	55	84	53	24	12	
03	Q	UNL	10		66	65	93	64	25	7	10	3	1	68	66	90	65	09	7	10	150	10		54	51	80	48	24	18
06	Q	UNL	10		65	64	93	63	26	8	10	9	4	67	66	93	65	14	9	10	16	10		51	47	77	44	25	17
09	Q	UNL	10		71	67	79	64	25	8	10	7	5	72	69	84	67	17	17	10	21	12		46	42	68	36	26	22
12	Q	UNL	10		75	68	69	64	04	7	10	20	8	77	70	71	67	16	18	10	32	12		46	40	61	33	27	18
15	Q	UNL	10		69	64	77	62	05	7	10	14	7	73	68	79	64	17	19	10	34	12		44	41	63	34	28	19
18	Q	UNL	10		69	65	79	62	05	7	10	10	1	71	68	87	67	17	16	10	30	10		44	39	65	33	28	17
21	Q	UNL	10		68	65	87	64	14	8	10	15	7	65	62	84	60	21	15	10	32	10		43	39	71	34	29	13
00	Q	UNL	10	DAY 13	43	38	65	32	31	14	0	UNL	15	37	34	76	30	06	4	5	UNL	10	52	48	77	45	11	7	
03	Q	UNL	10		43	37	56	28	33	17	2	UNL	12	39	35	65	28	09	6	10	38	10		54	50	75	46	09	8
06	Q	UNL	10		41	35	53	25	34	12	1	UNL	10	38	35	76	31	08	8	10	45	8		59	51	77	48	10	10
09	Q	UNL	10		48	44	54	24	14	8	4	UNL	12	46	46	53	37	03	11	10	6	7		50	49	93	48	07	6
12	Q	UNL	10		50	42	48	31	34	10	4	UNL	12	60	52	58	45	13	12	10	60	7		64	58	68	53	05	8
15	Q	UNL	10		54	43	40	30	36	9	8	UNL	12	60	52	56	44	15	11	9	120	10		65	59	68	54	07	12
18	Q	UNL	10		51	42	45	30	35	4	3	UNL	12	56	50	64	44	13	11	10	75	4	H	61	57	78	54	12	6
21	Q	UNL	10		37	34	76	30	09	4	1	UNL	12	51	48	80	45	11	6	2	UNL	5	H	59	57	87	55	11	7
00	Q	UNL	10	DAY 16	58	57	93	56	06	4	10	CIR	1	55	54	96	54	00	10	0	UNL	10	50	47	80	44	10	2	
03	Q	UNL	10		57	56	93	55	36	3	10	30	0	55	54	96	54	18	2	5	UNL	8		47	45	86	43	34	2
06	Q	UNL	10		53	52	96	52	01	4	10	CIR	1	57	56	96	56	08	7	0	CIR	7		50	49	93	48	07	5
09	Q	UNL	10		66	62	81	60	29	7	9	120	5	64	56	58	49	10	14	9	CIR	6	KH	65	58	68	53	13	11
12	Q	UNL	10		69	65	79	62	15	7	8	120	5	70	53	28	35	07	13	9	CIR	10		71	60	51	52	14	12
15	Q	UNL	10		73	63	57	57	35	5	3	UNL	15	71	55	31	39	09	11	7	UNL	12		71	61	55	54	15	9
18	Q	UNL	10		67	61	68	56	19	6	1	UNL	10	62	50	41	38	13	12	10	CIR	10		66	59	63	53	12	11
21	Q	UNL	10		68	58	90	57	22	4	0	UNL	10	54	49	72	45	14	8	0	UNL	10		58	55	84	53	11	5
00	Q	UNL	10	DAY 19	59	57	90	56	11	7	10	6	8	66	64	90	63	14	8	10	6	10		69	66	87	65	17	8
03	Q	UNL	10		61	59	90	57	13	10	10	8	5	67	65	90	64	11	9	10	8	7		68	66	90	65	17	9
06	Q	UNL	10		69	65	79	62	14	13	10	9	6	70	67	84	65	14	12	9	11	7		72	69	84	67	18	8
09	Q	UNL	10		74	68	71	64	16	12	6	20	10	76	69	71	66	14	15	10	18	5	RW	68	67	93	66	21	6
12	Q	UNL	10		76	69	69	65	13	8	8	17	8	74	69	77	67	15	13	10	12	2	RW	60	58	90	57	35	11
15	Q	UNL	10		70	64	76	63	11	6	8	16	10	72	68	82	64	13	12	10	6	2	RF	54	53	93	52	35	12
18	Q	UNL	10		68	63	87	62	12	9	10	11	10	70	67	84	65	16	12	10	6	2	RF	51	50	93	49	35	12
21	Q	UNL	10		40	34	79	30	32	6	0	UNL	10	40	34	53	24	34	7	0	UNL	8		40	37	73	32	21	4
00	Q	UNL	10	DAY 22	49	48	98	48	36	11	0	UNL	12	33	32	89	30	21	3	0	UNL	10	36	33	70	27	06	5	
03	Q	UNL	10		45	44	93	43	33	15	10	15	10	35	34	89	32	30	3	0	UNL	10	33	30	72	25	07	6	
06	Q	UNL	10		42	41	93	40	32	17	4	UNL	10	37	36	89	34	29	8	0	UNL	10	32	30	75	25	10	7</	

File No. 157-10693-1A⁶⁰Date Received 5-15-68From Bureau
(NAME OF CONTRIBUTOR)

(ADDRESS OF CONTRIBUTOR)

(CITY AND STATE)

By _____
(NAME OF SPECIAL AGENT)To Be Returned ☐ Yes
☐ NoReceipt given ☐ Yes
☐ No

Description:

Photos of laundry
marks placed on shirt
& bed linen for James
Earl Ray while using
name of Eric Starvo Galt
in the Los Angeles area.

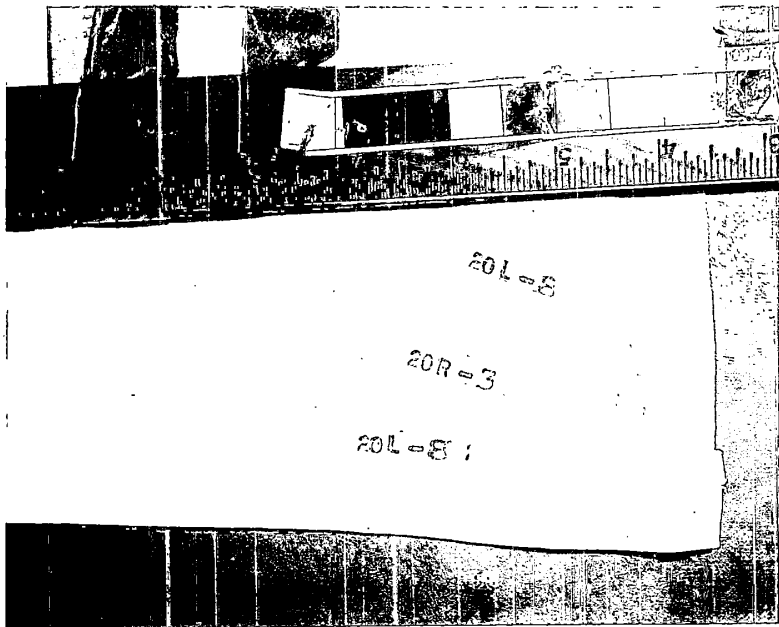

2025 RELEASE UNDER E.O. 14176

159-10673-1A60



201-8

20R-3

201-8

157-10673-1A60

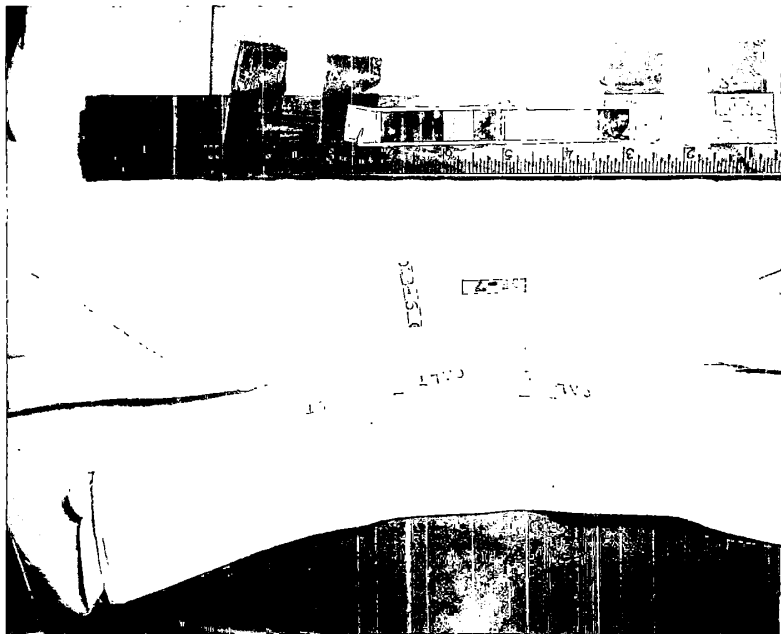

2025 RELEASE UNDER E.O. 14176

157-10693 - 1A6d

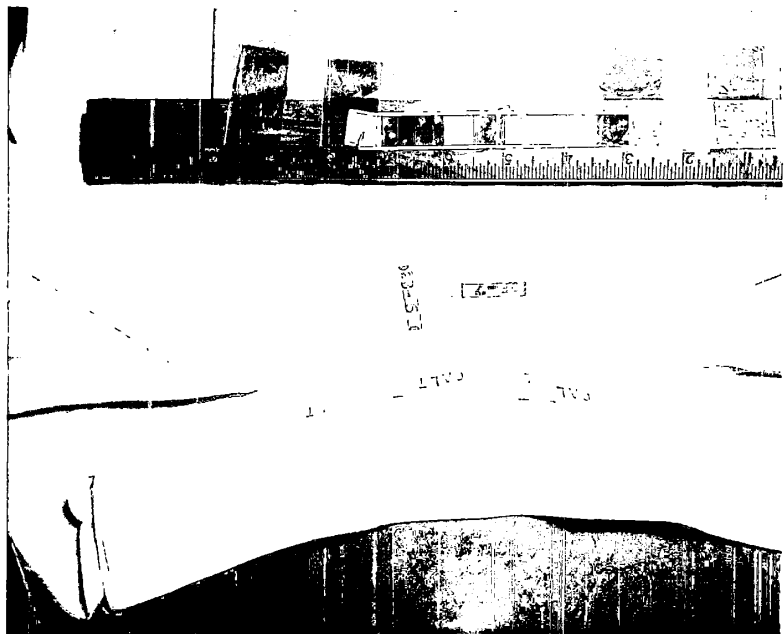

2025 RELEASE UNDER E.O. 14176

159-10673-1A60

1A 61

File No. 157-10673-1A 61Date Received 4/23/68From Robert Speaks
(NAME OF CONTRIBUTOR)Delta Airlines
(ADDRESS OF CONTRIBUTOR)N.O. La.
(CITY AND STATE)By SA P. J. Dente
(NAME OF SPECIAL AGENT)To Be Returned ☐ Yes☒ NoReceipt given ☐ Yes☐ No

Description:

Copy of manifest
of passengers on
Flight 106
April 5, 6, 1968

#V
MSYRDL MSYRDL
SABREDL 051801
PRE-DEPARTURE MFST 0108/05APR MSY

CLASS	RES ORDER	ADDED	TTL-OUT
F			
Y			
DEPARTED	1410	RHS AGT	2066P
THRU	F	TTL	FTO AGT
LOCAL	36853121	GATE AGT	2066P
TTL-OUT		CLOSED	1545

SEATS AVAIL
F MSY 006 ATL 000 DIA 033 LON 036 FRA
Y MSY -01 ATL -02 DIA 076 LON 087 FRA
FIRST CLASS
TOTAL BRDG 030-01

023-01
01 ☒ EULL/C
02 ☒ ASTRIP/R

UA396Y05 CLE
OSI 30 MIN TKT REVAL MSYDL OSI CTCA MSY 7
21-3471 RM352

03 ☒ FLERUNI/DE

EA736A05 CRW FTGO/
OSI CTCH 504 3473832 AFTER 1700 OSI TL 15
30 05APR RT

04 ☒ EDDY/T
05 ☒ EISENBARTH
06 PT HERBERT/J
07 PT 2HOBGOOD/MR

DL 857F01
UA470F05 PIT

08 PT CREES/JAC

FTGO/
PI868A05 ORF FTGO/
OSI TOP3 MR FORBES ALREADY ON UA674
UA674A05 ORF FTGO/

09 ☒ HONIGMANN/

OSI TOP3 MR AND MR HOBGOOD
EA249F05 RDU

10 SA HANDAL/MRS

11 ☒ KING/R

SO585A05 CMH
OSI CTCE PKB485-6469 MOZENA TRVL OSICTCE PK
B 455-452.1

12 ☒ ILAMSE/IK

13 ☒ JACKSON/DA

DL 831F03

14 ☒ LYNN/MISTE

DL 520F05

DL646A05 TYS

15 ☒ HERRILL/R

NA 045Y05

DL888Y05 DTW

16 ☒ STAMPS/G

TT 661A05A

17 ☒ HAMSEY

TT 661A05APR

EA776A05 BNA

18 ☒ SUBER

EN 235F05

SC174A05 GSP

19 ☒ STOPY/F

DL 831F31

SO165A05 GAD

20 ☒ SHERRILL/W

DL 857F02

21 ☒ HARTON/RH

OSI NRPS
DL 829F05

22 ☒ WHITTINGTO

☒ HEE

☒ TOWEY

☒ BOWLES

☒ FORBES

☒ SKIPPER

☒ POPE

DIA 006-00

01 ☒ CRAWFORD/M

ITIN

02 ☒ DUPEPE/CLA

03 ☒ FERGUSON/R

TT 661A05A

04 ☒ ROSE/A

DL 107F03

05 ☒ JORDAN/R

SO 181A05

OSI TL1059/5APR/MEI OSI WANTS OPN TKT ON RTN
DL F/A WASATLMEI OSI CTCE PENNINGTON ALA 6
54-2421

06 ☒ TRUE/HA

ATL/

KL

07 ☒ WHITE/R

DL 107Y04

☒ CASTAGNA

☒ WINN

SENER

LON 001-00

01 FERGUSON/M

FRA 000-00

TOURIST CLASS
TOTAL BRDG 094-00

ATL 060-00

01 ~~IEUGGIEF~~ UA DL106YC5A UA432F05 CLE
OSI 30MIN TKT REVAL MSYDL OSI CTCH 523-3
341

02 ~~PT IBALDWIN/OT~~ DL 520Y05 UA396Y05 CLE
03 ~~PT IBALDWIN/MP~~ UA396Y05 CLE FT00/
04 ~~IBERBERIAN/~~ DL826F05 DTW
05 ~~TEENSON/JER~~ DL 402A05 UA396Y05 CLE
06 ~~MAETS/A~~ ITIN
07 ~~PT ISOWLES/R~~ UA696A05 RIC FT00/
08 ~~PT IAYCOCK/G~~ FT00//OW

09 ~~IEURGER/TOM~~ TT 661A05
10 ~~IAITER/JEA~~
11 ~~IBAGALMAN/D~~ ITIN
12 ~~IAIRD/M~~ DL 508Y05 DL849Y05 JFK
13 ~~ITHORNBURG/~~ PTY
14 ~~CELLO~~ LAST ITIN
OSI PSGR TRVL WITH CELLO/HALF FARE

15 ~~IESDINOZA/C~~ PTY
16 ~~ITILSON/R~~ LAST DL830Y05 ORD
17 ~~IBEARMAN/M~~
18 ~~ICRIPPEN/DD~~ PTY
19 ~~ITHAMPTON/C~~ LAST PA 506Y05
OSI CTC 1-836-3103 H CR

20 ~~ICAWTHON/JA~~ DL 829Y01
21 ~~ICRIFFIN/LS~~ PI758A05 TRI
22 ~~PT IGHOLSTON/H~~ EA510Y05 STL FT00//OW
23 ~~ICHEYWOOD/OL~~ EA736A05 CRW

24 ~~ICLIGHTOWER/~~ ARNK
25 ~~PT IJUSTICE/RO~~ ITIN FT00/

26 ~~ILANSER/R~~
27 ~~ILEIGH/WISS~~
28 ~~IOHANNESSEN~~ EN 235Y05 APR DL411A05 SSI
29 ~~IOJONES/CM~~ NA 048Y04
30 ~~IOLOMBARD/F~~ DL 829Y03

31 ~~IOPOPE/NO/MR~~
32 ~~IOPRZYBYLSKI~~ DL 520F05 S0016S05 CHS
33 ~~IOUESOES/S~~ ITIN

34 ~~IONGGLON/P~~ TT 661A05
35 ~~IONILLER/M~~ DL 508Y05 DL708Y05 CAE

36 ~~IONEADOW/STE~~ NA 048F03
37 ~~IONPRIVETTE/L~~ DL 508F05

38 ~~IONMORGAN/L~~ PTY
39 ~~IONTAYLOR/L~~ LAST DL 508F05 ITIN

40 ~~IONMAYO~~ EA 139Y03 EA776A05 BNA
41 ~~IONOPWELL/MI~~ S0174A05 GSP

42 ~~IONPETT/ITI/D~~ EN 235Y05

43 ~~IONMOORE/RM~~ DL 819Y01

44 ~~IONPOWERCY~~ EN 235Y05

45 ~~IONSTANFORD/Z~~
46 ~~PT IONILEY/MR W~~ EA132Y05 FAL FT00/

47 ~~IONSCHWARTZ/M~~
OSI CTCH MSY 504 5233341X484 OSI TL1340/05A
PP

OSI 30 TL MSYDL REVAL OSI CTCA ROYAL ORLE
ANS RM332

49 PT 2 SCHELL/37M
50 WILLMAN/T
51 WOLODARSKY
52 WILLINGHAM

DL 520YC5 ITIN
DL 905Y04
OSI CTC H 2372363 ATL

DL410AC5 AGS

53 WILTON/DON
54 DEEBS
55 STRANSJE/LE

EA 139Y01A
PA 506Y05

CAUTION

WILSON
ESPONIZIA

MORRELL

HAMMER

RIBBLETON

BOES

VENTIS

BROWARD

Hoop Good
HAMB

ALLEN

HANDON

MCDONELL

DIA 024-00

01 MURCH/W

02 LAST/ENNA/P PTY

03 LAST

04 AMOUR/THO ARNK

05 CAMPSEY/ED DL 520YC5 ITIN

06 TL ELLIS/LEW DL 501Y05 ITIN

07 DELAY/JF

08 DEANKS/J PTY

09 CAWOOD/H LAST

10 HELMERICHS ITIN

11 MEREDITH/E DL 520YC5

12 MENCH/J EA 139Y03A

13 MADDEN/J

14 MATSUJEE PTY

15 MATSUT/T/T LAST EA 904Y04

16 STARK/R

17 ROOPER/H/CE EA 904Y02

18 QUEEN/HENR DL 524Y04

19 AVENSOROF ARNK ITIN

20 WALLACE/W DL 725Y03

21 TAYLOR/W D DL 107Y03

Burgess
LEIS
FRUGE

LON 005-00

01 CHARKIN/Z PTY

02 JOHNSTON/E LAST

03 CAMPBELL/C

04 PT PRATT/JOHN

05 JYATES/ROY

DA774Y06 DXE

FT/PTA SENT FTO

FRA 005-00

01 ALLEN/ENR/

02 MONTEAUX/D

03 TRENTOP/NA

SSRDLKK OIESCT MSYFRA 05APR
TT 661A05

#V
MSYTRDL MSYRRDL
.SABREDL 061756
PRE-DEPARTURE MFST 0106/06APR MSY

106

M E A L S	CLASS		RES ORDER		ADDED		TTL-OUT	
	F							
	Y							
	DEPARTED		1410		RES AGT		Rosa	
	THRU		3412 88		FTO AGT		109	
D A T A	LOCAL		3412 88 12212		ATE AGT		RP	
	TTL-OUT				CLOSED		1505	
A V A I L S T E M	CLOSED						TTL-OUT	
	LGW AGT						LOCAL	
	LGW ON						THRU	
	LGW RES AGT						DEPARTED	
							Y	
S T E M							F	
S T E M	TTL-OUT		ADDED		RES ORDER		CLASS	

SEATS AVAIL
F MSY 000 ATL 023 DIA 036 LON 036 FRA
Y MSY -02 ATL 044 DIA 069 LON 084 FRA
FIRST CLASS
TOTAL BRDG 036-00

106/6 APRIL

ATL 024-00
01 1CLOSSON EA 205Y06 ITIN
02 2FRENCH/JO PTY
03 2MANN/ME/MR LAST
04 1GARRISON/G PTY
05 1GILBERT/J LAST DL 508Y06 S0299A06 ABY
06 FT 1GAAR/CHARL DL 819Y02
07 2LIVINGSTON PTY
08 2FAVATI/LJ/ LAST
09 2KOPLOW/R/M
10 1LEDFOED SO 271A05 UA396F06 CLE
11 1NOORBERGEN EA776A06 BNA
12 FT 1NESMITH/JO ARNK DL888F06 DTW
13 2MCDANIEL/K DL445A06 MCN FT00//OW
14 1MCCLELLAND SO 181A06 DL410A06 AGS
15 1PHELPS/MIS SO 181A06 DL410A06 AGS
16 1RYAN/J DL830F06 ORD
17 1STEEGE/D DL830F06 ORD
18 FT 1YOUNG/DR W ITIN
SABY BURDET
2nd Haver
McGinnis

DIA 012-00
01 1DUNN/L BN 235F06APR PA106F06 LON
02 1HERTZ PTY
03 1SCHWEITZ LAST SO 055S05M
04 1HAWVER/C DL 921F04
05 1KAY/G DL 563Y05
06 FT 2MORRIS/B/M FT00/
07 1MURRELL/MR DL 520F06 FT00//OW
08 FT 2WALSH/PAUL
SSRDLSS 01MSYWCHR NN PSA ASSIST
SSRDLSS 01WCHR IAD NN PSA ASSIST
SSRDLHK 02MSY0THS FCLASS SEATS 1DANDIF CFMD PE
R JOE ATMSYFTO
NA 032Y04
09 2WRIGLEY
K. P. LAND

LON 000-00
DUNN

TOURIST CLASS
TOTAL BRDG 095-00

ATL 079-00

01 PT 1BARNES/MRS
02 ✓ 2ESCOE/GARY
03 ✓ 2CLEGG/BOBB
04 ✓ 2WINN/EMMET
05 ✓ 2WOODRING/V
06 ✓ 2ALMOND/JAC
07 ✓ 2BAUCOM/ROB
08 ✓ 2HITCHCOCK/
09 ✓ 2STUDDARD/K

FT00//OW

PTY
PTY
PTY
PTY
PTY
PTY
PTY
LAST

OSI GICB ATL 543 4892 ATHENS C/O MR MCDANIEL

10 ✓ 2WHITE/CD/M
11 ✓ 2DRISKELL/A
12 ✓ 2BISHOP/BB/
13 ✓ 2COBB/LA/MR
14 ✓ 2MCGRATH/EW
15 ✓ 2BATCHELOR/
16 ✓ 2SINGLETON/
17 ✓ 1PUCKETT/JS
18 ✓ 2LANGFORD/N
19 ✓ 2FIFE/SB/MR
20 ✓ 2BLAKENEY/N
21 ✓ 2HOPE/MD/MR
22 ✓ 2BARBER/WA/
23 ✓ 2BAUGH/EP/M
24 ✓ 2BISHOP/HAR
25 ✓ 2SKIPPER/DF
26 ✓ 2MARTELL/RC
27 ✓ 2BROWN/MF/M
28 ✓ 1AHALT/LFMR
29 ✓ 1OTEY/GMISS
30 PT 1CROMAN/MR
31 ✓ 1ELLIS/CB
32 PT 1CHANG/CW
33 ✓ 2CRAWLEY/CT
34 ✓ 2MCSWAIN/ME
35 ✓ 1CROKE/ELIZ

PTY
PTY
PTY
PTY
PTY
PTY
PTY
PTY
PTY
PTY
LAST
LAST

PTY
PTY
PTY
LAST
LAST
LAST
LAST
LAST
LAST
LAST

DL445A06 MCN

EA736A06 ROA
PI868A06 EWN FT

ITIN

FT00//TAX EXEMP

OSICTCH 6880227 OSICTCB 5265191B
DL 520Y06 DL445A06 MCN
DL 976Y05 DL646T06 IND

ITIN
DL646T06 TYS
ITIN

DL 976Y05
PTY
LAST

DL646T06 IND

DL534F06 CVG

ITIN
UA470Y06 PIT
EA776A06 BNA
UA396Y06 CLE

36 FT 1GILLMER/R
37 ✓ 1FRICK/H MR
38 ✓ 1KITTREDGE/
39 ✓ 1JOHNSON/MR
40 ✓ 1KITTREDGE/
41 ✓ 2MCDANIEL/J
42 ✓ 2OWEN/HA/MR
43 ✓ 1MCCOLLUM/K
44 ✓ 1SCOTT/MR
45 ✓ 1VANDENBERG
46 ✓ 2SHARP/DR R
47 ✓ 1ROLLINS/E
48 FT 1WILLIAMS/R
49 ✓ 1WIERDSMA/J

DL 520Y06
PA 506Y06

✓ CROMEN
✓ FOWEN
✓ GARRISON
✓ GILBERT
✓ JONICKMAN

DIA 009-00
01 IDUFOUR/MRS ITIN
02 IFRUGE/K TT 661A06
03 IHUGHES PTY
04 IMUIR PTY
05 IMOOSBERGER PTY
06 IROMIG LAST SO 181A06
07 IKURETICH/M
08 INILAND/JC
09 IMILLER/JAM

3 LON 005-00
01 IBROUSSARD/
02 IDAVIS/MRS
03 2JUAREZ/J/E PA 506Y06
04 IMITCHELL/M OSI ENT CASTE LLANAM
DL 402A06

2 FRA 002-00
01 IBAUDIER/MR
02 ITAYLOR/MRS DL 520Y06

061805
ACM 372

#VRB
RP OMSN 061805
ACM 372
BBM 000

File No. 157-10673-1A⁶³Date Received 5-18-68From Kansas City
(NAME OF CONTRIBUTOR)

(ADDRESS OF CONTRIBUTOR)

(CITY AND STATE)

By _____
(NAME OF SPECIAL AGENT)To Be Returned ☐ Yes
☐ NoReceipt given ☐ Yes
☐ No

Description:

Self explanatory
investigative insert
concerning an interview with
James D. Wallace

On May 14, 1968, JAMES D. WALLACE, MSP #75682, born in [redacted] said he is the clerk of C Hall. He said he "fell" from St. Louis in 1959 for Armed Robbery and other charges. He was paroled in 1965 and was returned for violation by reason of drunk driving on March 11, 1968.

He said he was raised with JAMES L. OWENS, the "fall partner" of JAMES EARL RAY. He said he knew OWENS in the Penitentiary and saw him on three or four occasions in St. Louis, Missouri, while he was out. He said he recalled that he was C Hall tender when RAY tried to go over the walls and his ladder or rope or something broke about 1966. He said he was not a good friend of RAY's in the Penitentiary and knew him only to speak with him. He said he saw RAY in St. Louis sometime during the summer of 1967. He said it was probably the early part of the summer. He said RAY was with OWENS. He was just coming out of the Jefferson-Gravois Bank, located at the same address. RAY and OWENS were just entering the bank. He stopped and said to them that he was glad he got his money out before they got in. He said RAY laughed and said that "they were putting in". He said his wife was waiting in a car at the curb and he did not stop to talk and he went on out and drove off.

He said he had no way to fix the date. He said he reflected, at the time, that RAY must have escaped because he knew he had attempted to escape and had been "set back" on parole and he had too much time to have been released.

He said he saw OWENS on other occasions. He recalled that in 1966 he went to take a Missouri State Driver's license examination. OWENS was there and they got to talking about the Penitentiary and the examiner made OWENS leave because he apparently thought he was getting answers to the questions. He said the people at the examining station mentioned that OWENS had been there before and caused them some trouble.

WALLACE said that RAY had the reputation of being the type of person who served his time without comment and did not "mess" in the affairs of other people. He said he did not think that RAY would kill anyone as he is just not the type. He also said he has never heard of any organization in the Penitentiary and has never heard the name of COOLEY used in connection with any type of business or "racket" inside the walls and he did not know anyone by that name.

He said that inmates have over the years used cigarettes as medium of exchange in lieu of money and they make "parlay" bets on baseball games, horse races and other types of contests similar to bets made with money outside. He said he knew of no "lottery" as such involving cigarettes, but he said this might exist. He said there are "cliques" of prisoners who connive together for various reasons, and who become close associates, but there is no wide-spread organization and never has been to his knowledge. He said he certainly would be in position to know about it if there was and would have no hesitation in saying so if such existed.

File No. 157-10673-1A 64Date Received 5-24-68From Los Angeles
(NAME OF CONTRIBUTOR)

(ADDRESS OF CONTRIBUTOR)

(CITY AND STATE)

By _____
(NAME OF SPECIAL AGENT)To Be Returned ☐ Yes
☒ NoReceipt given ☐ Yes
☐ No

Description:

Copy of Form
TCR-1 (Report of
Currency Transactions)

Form TCR-1
U.S. Treasury Department
(Revised 8-3-59)

REPORT OF CURRENCY TRANSACTIONS

See Reverse for Instructions

Part A. PERSON OR ORGANIZATION CONCERNED IN TRANSACTIONS REPORTED

Name _____

Address _____

Business, profession, or occupation _____

Part B. DESCRIPTION OF TRANSACTIONS

Date	U. S. Currency Involved		Nature of Transactions (State whether deposit, withdrawal, exchange of currency, cashing or purchase of check, etc.)
	Total amount	Amount in denominations of \$100 or higher	

Additional information _____

Part C. FINANCIAL INSTITUTION REPORTING

Name _____

Address _____
(Number) (Street) (City) (State)

INSTRUCTIONS

This report is required pursuant to Treasury Department regulations revised August 3, 1959 (31 Code of Federal Regulations 102).

Forms TCR-1 shall be prepared in original only for currency transactions involving United States currency as follows:

1. Transactions involving \$2,500 or more of United States currency in denominations of \$100 or higher;
2. Transactions involving \$10,000 or more of United States currency in any denominations, and
3. Transactions involving any amount in any denominations,

which in the judgment of the financial institution exceed those commensurate with the customary conduct of the business, industry or profession of the person or organization concerned.

Reports shall be filed on or before the 15th day of the month following that in which the reported transactions occur, with the Federal Reserve Bank of the district in which the reporting financial institution is located. Copies of this form may be obtained from any Federal Reserve Bank.

IRB-D.C.

U.S. GOVERNMENT PRINTING OFFICE: 1959 O-108193

File No. 157-10673-1A⁶⁶
Date Received 5/27/68
From Francis Nelson
(NAME OF CONTRIBUTOR)
Les. Mgr.
(ADDRESS OF CONTRIBUTOR)
Monteleone Hotel
(CITY AND STATE)
By D. H. Radway
(NAME OF SPECIAL AGENT)

To Be Returned ☐ Yes
☒ No

Receipt given ☐ Yes
☒ No

Description:

copy of registration
and for Laurent
J. Ripstein. 9/25/
65.

Real name is Carlos
Lee Bilbrigs.

The Monteleone **WELCOME** *Riquier*

J 1 1966 06

NAME

STREET

CITY

STATE

The Management will not be responsible for money, jewelry or other valuables, unless deposited in vault, provided for this purpose in Cashier's Dept.
Guests without baggage are required to pay in advance.

B. B. No.	DEPARTURE DATE	ROOM	RATE	CLERK	ACCOUNT No.
16	29	453	8.50 8.26	<i>[Signature]</i>	

File No.

157-10673-1A 71

Date Received

5/15/68

From

Mrs. Joseph Coppelle

(NAME OF CONTRIBUTOR)

Carol Lynn Smith

(ADDRESS OF CONTRIBUTOR)

(CITY AND STATE)

By

D. H. Adams

(NAME OF SPECIAL AGENT)

To Be Returned ☐ Yes☒ NoReceipt given ☐ Yes☒ No

Description:

receipt forwarded
of registered cards

2 Josephine Coppola Clerk,
Candle Light Inn received registration
cards # 9800, 9746, 9679, 9771, 8925,
8824, 8584, 8267, 9370, and 8486 from
James E. D. Hocking on 5/15/68.

Mrs. Josephine Coppola Sr.

