

[REDACTED]

[REDACTED]

[REDACTED]

[REDACTED]

[REDACTED]

[REDACTED]

[REDACTED]

[REDACTED]

[REDACTED]

[REDACTED]

Record Request  
FD-125 (Rev. 4-3-62)

☐ Birth ☐ Credit ☒ Criminal ☐ Motor Vehicle ☐ Death ☐ Marriage\* ☐ INS

4-26-68

To C. L. Murray Buded Sumner

Return to ASAC (FOR CARNEY) File number 157-10673

Name and aliases of subject, applicant, or employee, and spouse MARIE MARTIN, aka.  
MYRIAL TOMASO, MARIE DENNINO, MARIE  
MARTINELLO, MRS. ALBERT DEMAN

Addresses New Orleans

Residence

Business

Former

\* Date and place of marriage  
(if applicable)

Race	Sex	Age	Height	Weight	Hair	Eyes
<u>W</u>	<input type="checkbox"/> Male <input checked="" type="checkbox"/> Female	<u>about 30</u>				

Birth date Birthplace

Arrest Number Fingerprint classification Criminal specialty

Specific information desired

Arrest history - her h.o. residence (not known) was once raided on a narcotics matter.

Results of check

4/26/68 efm  
Ident Bureau

See attached photo sheet.

NO PD # 78368.

FBI # 110913C.

addresses listed:

2538 C-bartres St. 1907 1/2 Royal St.

538 Franklin ave. 715 Dumaine St.

1565 Bienville St. 863 Magazine St.

(Mrs. Alice Doran - Clerk)

157-10673-1A51

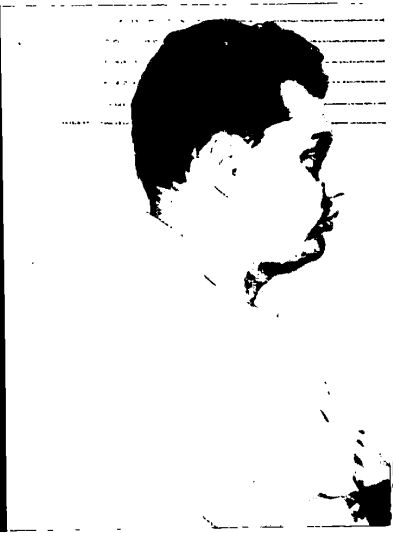
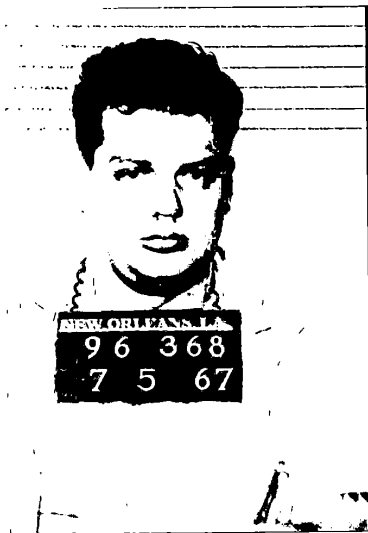

2025 RELEASE UNDER E.O. 14176

8 1 A2a 6  
1 A2a 6 (28)

Kenneth Earl Stone (WM.)

96-368

9121 Sixth St.

Carpenter

Baltimore, Md.

Blonde

Blue

6-11-40

27

68

260

Tat. left upper arm Panther, K

left upper arm Heart & Dagger

district and Police officer  
was not on the finger print  
card.

Simple Burglary



2025 RELEASE UNDER E.O. 14176

1. 10/1/32 - 10/1/32

2. 10/1/32 - 10/1/32 (10/1/32)

3. 10/1/32 - 10/1/32

4. 10/1/32 - 10/1/32

5. 10/1/32 - 10/1/32

6. 10/1/32 - 10/1/32

7. 10/1/32 - 10/1/32

8. 10/1/32 - 10/1/32

9. 10/1/32 - 10/1/32

10. 10/1/32 - 10/1/32

11. 10/1/32 - 10/1/32

12. 10/1/32 - 10/1/32

13. 10/1/32 - 10/1/32 (shoulder)

14. 10/1/32 - 10/1/32 (Occ. under lt)

15. 10/1/32 - 10/1/32 (8/9/32 -

16. 10/1/32 - 10/1/32, etc.)

Chg: Opcl. inadequate lighted  
alcoholic bev. outlet

4/26/68 *SM*  
Credit Bureau

For Carney

157-10673

C & C

4-25-68

X

CALLAWAY  
LLOYD CALLOWAY  
WIFE - LORRAINE

WHITE AGE UNKNOWN

609 BARTHOLOMEW ST.

SEAMAN

Lloyd Talor Calloway wife - Lorraine  
611 Bartholomew St.  
previous - 2538 Chartres St., 915 Dauphine  
& Cottonport La.  
occupation - Merchant Marine - Delta S.S.  
for 23 as a Seaman. Co.  
Date of report 6-8-62.

White / age 47 / Rents / Native of City /

3 accounts satisfactory.  
2 " Unsatisfactory.

X

MARIAN DE GRASSE

WHITE - FEMALE

AGE APPROX. 18

2529 CAMBRONNE

No Record.

X

CHARLES J. STEIN

WHITE AGE - UNKNOWN

CAR - SALESMAN

LOS ANGELES, CALIF.

No Record.

157-10673-1A51

CONFIDENTIAL

✓  
KENNETH STONE (CONFINED  
ANGOLA)

WIFE - THERESA

WHITE AGE UNKNOWN

4019 ROYAL ST.

SHE - BARMAID - BACKSTAGE

500 BAR

No Record.

✕  
HERBERT RODRIGUEZ

WIFE - DELIA or DALE

4019 ROYAL ST.

WHITE - AGE UNKNOWN  
(PRIZE FIGHTER)

EX-BOXER & BARTENDER &

BAR BOUNCER

Only card shows:

Herbert L. Rodriguez  
address as of 3/64 = 12007 Collatto or Callotta  
previous - 4543 Wignihart, apt. B & 1552  
Harcourt Dr.  
occupation - Trader John's as manager.

previous - Madam Francine

Date of report 10-25-65.

born [redacted] Rents / Credit - Satisfactory /

Remarks: Subject cannot be contacted at residence  
and works 7PM to 3AM. He can be reached at  
523-9113 after 7PM.

✕  
CLOVINA ALONZO

WHITE - FEMALE

AGE - UNKNOWN

1907 1/2 ROYAL ST.

Willie Alonzo wife - Clovina 1907 1/2 Royal St.  
previous - 901 Elifian Fields Ave.

occupation = self-employed as Fisherman.

previous - Popich & Jurisich.

Spouse reportedly employed by Mrs. John  
Simmons.

Date of report 7-3-67

No age listed.

8 accounts Satisfactory.

1 account Unsatisfactory. 157-10673-1A51

4/26/68

Ident Bureau - NOPE

No record on Clovina Alongo, Lloyd Calloway,  
Lorraine Calloway, Marian Delgrasse, Delia or Dale Rodriguez,  
Theresa Stone.

See attached photo & sheet on Charles Stein.

See attached photo & sheet on Herbert Rodriguez.

See attached photo & sheet on Kenneth Stone.

(Mrs. Alice Doran - Clerk)

BUREAU OF IDENTIFICATION, POLICE DEPARTMENT, NEW ORLEANS, LA.

NAME <b>CHARLES STELL</b>	NO. <b>66122</b>
ALIAS	PREVIOUS NO.

CONTRIBUTOR OF FINGERPRINTS	NAME AND NUMBER	ARRESTED OR RECEIVED	CHARGE	DISPOSITION
BOFU	Charles Stead	5/9/53	Rel. to no honest vis. means of support	Discharged 5/12/53
"	"	10/26/58	Gambling; conducting a dice game; vag. by loit.	Att.
"	"	7/14/61	Rel. to poss. of force.	Att. Def.
"	"	4/24/62	Poss. of stolen property Rel. to harboring Rel. to soliciting for prostitutes; Rel. to crim. and conspiracy to peddle	Att. Def. 1/17-62 1/17-62
"	"	2/18/63	Rel. to soliciting for prostitution; Rel. to poss. of harboring Under arrest.	Att. Def. 1/17-63 1/17-63

FBI # 881 534 B

addresses listed  
 4101 Stephen Land St.  
 6228 Arts St.  
 1816 1/2 Ursuline St.  
 1907 Royal St.

102-1067-10

**BUREAU OF IDENTIFICATION, POLICE DEPARTMENT, NEW ORLEANS, LA.**

NAME	NO.			
ALIAS	PREVIOUS NO.			
CONTRIBUTOR OF FINGERPRINTS	NAME AND NUMBER	ARRESTED OR RECEIVED	CHARGE	DISPOSITION
WILLIAM LEO BARRY JR.	10/10/64	1st DEGREE BURGLARY	APR. 1965	
"	5/1/65	2nd DEGREE BURGLARY RECEIVING STOLEN PROPERTY POSSESSING BURGLARIOUS TOOL	APR. 1965	
"	11/10/62	1st DEGREE BURGLARY	APR. 1965	
"	10/1/61	1st DEGREE BURGLARY	APR. 1965	
"	12/10/63	1st DEGREE BURGLARY	APR. 1965	
RECEIVED BY THE BUREAU OF IDENTIFICATION, NEW ORLEANS, LA. 10/10/64				
RECEIVED BY THE BUREAU OF IDENTIFICATION, NEW ORLEANS, LA. 5/1/65				
RECEIVED BY THE BUREAU OF IDENTIFICATION, NEW ORLEANS, LA. 11/10/62				
RECEIVED BY THE BUREAU OF IDENTIFICATION, NEW ORLEANS, LA. 10/1/61				
RECEIVED BY THE BUREAU OF IDENTIFICATION, NEW ORLEANS, LA. 12/10/63				
WILLIAM LEO BARRY JR.	5-10-64	1st DEGREE BURGLARY	APR. 1965	
"	12-10-62	1st DEGREE BURGLARY	APR. 1965	
WILLIAM LEO BARRY JR.	3-10-65	1st DEGREE BURGLARY	APR. 1965	

FBI # 905 496C  
 address listed:  
 2709 Cullota St. Chalmette, La.  
 2532 Chartres St.  
 611 Bartholomew St.  
 715 Dumaine

BUREAU OF IDENTIFICATION, POLICE DEPARTMENT, NEW ORLEANS, LA.

NAME <i>Kenneth Earl Stone</i>	NO.
ALIAS <i>DOVE</i>	PREVIOUS NO.

CONTRIBUTOR OF FINGERPRINTS	NAME AND NUMBER	ARRESTED OR RECEIVED	CHARGE	DISPOSITION
	<i>Stone</i>	<i>7-5-67</i>	<i>Simple Burglary</i>	<i>6 yrs. Angola Pen.</i>

*FBI # 404 150D*

*Addresses listed:*

*3910 Jena St.*

*9123 6<sup>th</sup> St., Harahan, La.*

*3210 Palmyra St., apt. B*

*9121 6<sup>th</sup> St., Harahan, La.*

# BUREAU OF IDENTIFICATION, POLICE DEPARTMENT, NEW ORLEANS, LA.

NAME ALIAS		NO. PREVIOUS NO.		
CONTRIBUTOR OF FINGERPRINTS	NAME AND NUMBER	ARRESTED OR RECEIVED	CHARGE	DISPOSITION
1000	John J. ...	12/10/60	...	...
1001	...	1/10/61	...	...
1002	...	2/10/61	...	...
1003	...	3/10/61	...	...
1004	...	4/10/61	...	...
1005	...	5/10/61	...	...
1006	...	6/10/61	...	...
1007	...	7/10/61	...	...
1008	...	8/10/61	...	...
1009	...	9/10/61	...	...
1010	...	10/10/61	...	...
1011	...	11/10/61	...	...
1012	...	12/10/61	...	...
1013	...	1/10/62	...	...
1014	...	2/10/62	...	...
1015	...	3/10/62	...	...
1016	...	4/10/62	...	...
1017	...	5/10/62	...	...
1018	...	6/10/62	...	...
1019	...	7/10/62	...	...
1020	...	8/10/62	...	...
1021	...	9/10/62	...	...
1022	...	10/10/62	...	...
1023	...	11/10/62	...	...
1024	...	12/10/62	...	...
1025	...	1/10/63	...	...
1026	...	2/10/63	...	...
1027	...	3/10/63	...	...
1028	...	4/10/63	...	...
1029	...	5/10/63	...	...
1030	...	6/10/63	...	...
1031	...	7/10/63	...	...
1032	...	8/10/63	...	...
1033	...	9/10/63	...	...
1034	...	10/10/63	...	...
1035	...	11/10/63	...	...
1036	...	12/10/63	...	...
1037	...	1/10/64	...	...
1038	...	2/10/64	...	...
1039	...	3/10/64	...	...
1040	...	4/10/64	...	...
1041	...	5/10/64	...	...
1042	...	6/10/64	...	...
1043	...	7/10/64	...	...
1044	...	8/10/64	...	...
1045	...	9/10/64	...	...
1046	...	10/10/64	...	...
1047	...	11/10/64	...	...
1048	...	12/10/64	...	...
1049	...	1/10/65	...	...
1050	...	2/10/65	...	...
1051	...	3/10/65	...	...
1052	...	4/10/65	...	...
1053	...	5/10/65	...	...
1054	...	6/10/65	...	...
1055	...	7/10/65	...	...
1056	...	8/10/65	...	...
1057	...	9/10/65	...	...
1058	...	10/10/65	...	...
1059	...	11/10/65	...	...
1060	...	12/10/65	...	...
1061	...	1/10/66	...	...
1062	...	2/10/66	...	...
1063	...	3/10/66	...	...
1064	...	4/10/66	...	...
1065	...	5/10/66	...	...
1066	...	6/10/66	...	...
1067	...	7/10/66	...	...
1068	...	8/10/66	...	...
1069	...	9/10/66	...	...
1070	...	10/10/66	...	...
1071	...	11/10/66	...	...
1072	...	12/10/66	...	...
1073	...	1/10/67	...	...
1074	...	2/10/67	...	...
1075	...	3/10/67	...	...
1076	...	4/10/67	...	...
1077	...	5/10/67	...	...
1078	...	6/10/67	...	...
1079	...	7/10/67	...	...
1080	...	8/10/67	...	...
1081	...	9/10/67	...	...
1082	...	10/10/67	...	...
1083	...	11/10/67	...	...
1084	...	12/10/67	...	...
1085	...	1/10/68	...	...
1086	...	2/10/68	...	...
1087	...	3/10/68	...	...
1088	...	4/10/68	...	...
1089	...	5/10/68	...	...
1090	...	6/10/68	...	...
1091	...	7/10/68	...	...
1092	...	8/10/68	...	...
1093	...	9/10/68	...	...
1094	...	10/10/68	...	...
1095	...	11/10/68	...	...
1096	...	12/10/68	...	...
1097	...	1/10/69	...	...
1098	...	2/10/69	...	...
1099	...	3/10/69	...	...
1100	...	4/10/69	...	...
1101	...	5/10/69	...	...
1102	...	6/10/69	...	...
1103	...	7/10/69	...	...
1104	...	8/10/69	...	...
1105	...	9/10/69	...	...
1106	...	10/10/69	...	...
1107	...	11/10/69	...	...
1108	...	12/10/69	...	...
1109	...	1/10/70	...	...
1110	...	2/10/70	...	...
1111	...	3/10/70	...	...
1112	...	4/10/70	...	...
1113	...	5/10/70	...	...
1114	...	6/10/70	...	...
1115	...	7/10/70	...	...
1116	...	8/10/70	...	...
1117	...	9/10/70	...	...
1118	...	10/10/70	...	...
1119	...	11/10/70	...	...
1120	...	12/10/70	...	...
1121	...	1/10/71	...	...
1122	...	2/10/71	...	...
1123	...	3/10/71	...	...
1124	...	4/10/71	...	...
1125	...	5/10/71	...	...
1126	...	6/10/71	...	...
1127	...	7/10/71	...	...
1128	...	8/10/71	...	...
1129	...	9/10/71	...	...
1130	...	10/10/71	...	...
1131	...	11/10/71	...	...
1132	...	12/10/71	...	...
1133	...	1/10/72	...	...
1134	...	2/10/72	...	...
1135	...	3/10/72	...	...
1136	...	4/10/72	...	...
1137	...	5/10/72	...	...
1138	...	6/10/72	...	...
1139	...	7/10/72	...	...
1140	...	8/10/72	...	...
1141	...	9/10/72	...	...
1142	...	10/10/72	...	...
1143	...	11/10/72	...	...
1144	...	12/10/72	...	...
1145	...	1/10/73	...	...
1146	...	2/10/73	...	...
1147	...	3/10/73	...	...
1148	...	4/10/73	...	...
1149	...	5/10/73	...	...
1150	...	6/10/73	...	...
1151	...	7/10/73	...	...
1152	...	8/10/73	...	...
1153	...	9/10/73	...	...
1154	...	10/10/73	...	...
1155	...	11/10/73	...	...
1156	...	12/10/73	...	...
1157	...	1/10/74	...	...
1158	...	2/10/74	...	...
1159	...	3/10/74	...	...
1160	...	4/10/74	...	...
1161	...	5/10/74	...	...
1162	...	6/10/74	...	...
1163	...	7/10/74	...	...
1164	...	8/10/74	...	...
1165	...	9/10/74	...	...
1166	...	10/10/74	...	...
1167	...	11/10/74	...	...
1168	...	12/10/74	...	...
1169	...	1/10/75	...	...
1170	...	2/10/75	...	...
1171	...	3/10/75	...	...
1172	...	4/10/75	...	...
1173	...	5/10/75	...	...
1174	...	6/10/75	...	...
1175	...	7/10/75	...	...
1176	...	8/10/75	...	...
1177	...	9/10/75	...	...
1178	...	10/10/75	...	...
1179	...	11/10/75	...	...
1180	...	12/10/75	...	...
1181	...	1/10/76	...	...
1182	...	2/10/76	...	...
1183	...	3/10/76	...	...
1184	...	4/10/76	...	...
1185	...	5/10/76	...	...
1186	...	6/10/76	...	...
1187	...	7/10/76	...	...
1188	...	8/10/76	...	...
1189	...	9/10/76	...	...
1190	...	10/10/76	...	...
1191	...	11/10/76	...	...
1192	...	12/10/76	...	...
1193	...	1/10/77	...	...
1194	...	2/10/77	...	...
1195	...	3/10/77	...	...
1196	...	4/10/77	...	...
1197	...	5/10/77	...	...
1198	...	6/10/77	...	...
1199	...	7/10/77	...	...
1200	...	8/10/77	...	...



JAMES EARL RAY



JAMES EARL RAY



JAMES EARL RAY

LEAVE THIS SPACE BLANK

TYPE OR PRINT

LAST NAME

FIRST NAME

MIDDLE NAME

SIMPSON

RONALD

BARIN

SEX

RACE

HT. (Inches)

WT.

HAIR

EYES

DATE OF BIRTH

PLACE OF BIRTH

HALIFAX, P.E.

CONTRIBUTOR AND ADDRESS

ALIASES

SHERIFF'S OFFICE  
JENNINGS, LA.

SIGNATURE OF PERSON FINGERPRINTED

Ronald B. Simpson

SCARS AND MARKS

AMPUTATION

YOUR NUMBER

65

LEAVE THIS SPACE BLANK

CLASS.

PLACE FBI NUMBER HERE

694-128-F

REF.

SIGNATURE OF OFFICIAL TAKING FINGERPRINTS

DATE

James D. ... 4/6/68

☐ CHECK IF NO REPLY  
IS DESIRED

1. RIGHT THUMB



2. RIGHT INDEX



3. RIGHT MIDDLE



4. RIGHT RING



5. RIGHT LITTLE



6. LEFT THUMB



7. LEFT INDEX



8. LEFT MIDDLE



9. LEFT RING

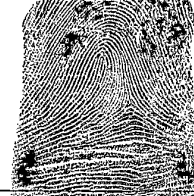

10. LEFT LITTLE



LEFT FOUR FINGERS TAKEN SIMULTANEOUSLY



LEFT THUMB



RIGHT THUMB



RIGHT FOUR FINGERS TAKEN SIMULTANEOUSLY



U.S. GOVERNMENT PRINTING OFFICE: 1963 OF-671059

**WASHINGTON, D.C.**

**DATE ARRESTED  
OR RECEIVED**

(If code citation is used it should be accompanied by charge)

(List FINAL disposition only. If not now available, submit later on FBI Form R-84 for completion of record.)

## RESIDENCE OF PERSON FINGERPRINTED

☐ Wire reply☐ Telephone reply

Telephone number

FOR INSTITUTIONS USE ONLY

Sentence expires \_\_\_\_\_

1. FORWARD ARREST CARDS TO FBI IMMEDIATELY AFTER FINGERPRINTING FOR MOST EFFECTIVE SERVICE.

2. TYPE or PRINT all information.

3. Note amputations in proper finger squares.

4. REPLY WILL QUOTE ONLY NUMBER APPEARING IN THE BLOCK MARKED "YOUR NO."

5. Indicate any additional copies for other agencies in space below—include their complete mailing address.

**Please Paste Photograph in This Space**

Since photograph may become detached indicate name, FBI number, and arrest number on reverse side whether attached to fingerprint card or submitted later.

**SEND COPY TO:**

*Ronald B. Simpson*



*Right Hand*

*3 Feb  
4/6/68*

Leave This Space Blank

(Surname)	(First)	(Middle)
-----------	---------	----------

NO \_\_\_\_\_ COLOR \_\_\_\_\_ SEX \_\_\_\_\_ REF. \_\_\_\_\_

## RIGHT LITTLE

LEFT LITTLE

Amps, Scars, Marks \_\_\_\_\_ Build \_\_\_\_\_

Disposition of Case \_\_\_\_\_

FOUR FINGERS TAKEN SIMULTANEOUSLY

RIGHT HAND

STATE OF LOUISIANA  
DEPARTMENT OF STATE POLICE  
Bureau of Identification  
BATON ROUGE

(Signature of official taking prints)

Ronald L. Simpson



LEFT HAND —

5'00  
4/6/68

Form SP3-21

Leave This Space Blank

NAME \_\_\_\_\_ CLASS \_\_\_\_\_  
(Surname) (First) (Middle)

ALIAS \_\_\_\_\_

NO \_\_\_\_\_ COLOR \_\_\_\_\_ SEX \_\_\_\_\_ REF. \_\_\_\_\_

RIGHT THUMB	RIGHT INDEX	RIGHT MIDDLE	RIGHT RING	RIGHT LITTLE
LEFT THUMB	LEFT INDEX	LEFT MIDDLE	LEFT RING	LEFT LITTLE

Place of Birth \_\_\_\_\_  
Residence \_\_\_\_\_  
Occupation \_\_\_\_\_ Age \_\_\_\_\_  
Complexion \_\_\_\_\_ Height \_\_\_\_\_  
Hair \_\_\_\_\_ Weight \_\_\_\_\_  
Date of Birth \_\_\_\_\_ Eyes \_\_\_\_\_  
Amps, Scars, Marks \_\_\_\_\_ Build \_\_\_\_\_

Record from \_\_\_\_\_  
Address \_\_\_\_\_  
Date and Place of Arrest \_\_\_\_\_  
Parish of \_\_\_\_\_  
Arrested by \_\_\_\_\_  
Charge \_\_\_\_\_  
Disposition of Case \_\_\_\_\_  
Prisoner's Signature \_\_\_\_\_

FOUR FINGERS TAKEN SIMULTANEOUSLY		FOUR FINGERS TAKEN SIMULTANEOUSLY	
LEFT HAND	L. THUMB	R. THUMB	RIGHT HAND

Date impressions taken \_\_\_\_\_

STATE OF LOUISIANA  
DEPARTMENT OF STATE POLICE  
Bureau of Identification  
BATON ROUGE

(Signature of official taking prints)

*Ronald B. Simpson*



*Right Hand*

*5" W  
4/6/68*

Form SP3-21

Leave This Space Blank

NAME \_\_\_\_\_ CLASS \_\_\_\_\_  
(Surname) (First) (Middle)

ALIAS \_\_\_\_\_

NO \_\_\_\_\_ COLOR \_\_\_\_\_ SEX \_\_\_\_\_ REF. \_\_\_\_\_

RIGHT THUMB	RIGHT INDEX	RIGHT MIDDLE	RIGHT RING	RIGHT LITTLE
LEFT THUMB	LEFT INDEX	LEFT MIDDLE	LEFT RING	LEFT LITTLE

Place of Birth \_\_\_\_\_  
Residence \_\_\_\_\_  
Occupation \_\_\_\_\_ Age \_\_\_\_\_  
Complexion \_\_\_\_\_ Height \_\_\_\_\_  
Hair \_\_\_\_\_ Weight \_\_\_\_\_  
Date of Birth \_\_\_\_\_ Eyes \_\_\_\_\_  
Amps, Scars, Marks \_\_\_\_\_ Build \_\_\_\_\_

Record from \_\_\_\_\_  
Address \_\_\_\_\_  
Date and Place of Arrest \_\_\_\_\_  
Parish of \_\_\_\_\_  
Arrested by \_\_\_\_\_  
Charge \_\_\_\_\_  
Disposition of Case \_\_\_\_\_  
Prisoner's Signature \_\_\_\_\_

FOUR FINGERS TAKEN SIMULTANEOUSLY		FOUR FINGERS TAKEN SIMULTANEOUSLY	
LEFT HAND	L. THUMB	R. THUMB	RIGHT HAND

Date impressions taken \_\_\_\_\_

STATE OF LOUISIANA  
DEPARTMENT OF STATE POLICE  
Bureau of Identification  
BATON ROUGE

(Signature of official taking prints)

Ronald D. Simpson



Left Hand

SPW  
4/6/68

Leave This Space Blank

ALIAS \_\_\_\_\_

NO \_\_\_\_\_ COLOR \_\_\_\_\_ SEX \_\_\_\_\_ REF. \_\_\_\_\_

RIGHT LITTLE

LEFT LITTLE

Prisoner's Signature \_\_\_\_\_

FOUR FINGERS TAKEN SIMULTANEOUSLY

RIGHT HAND

STATE OF LOUISIANA  
DEPARTMENT OF STATE POLICE  
Bureau of Identification  
BATON ROUGE

(Signature of official taking prints)

4/8/68

Ronald B. Simpson

T



AL



AM



KR



RL

SPW  
4/4/68

Form SP3-21

Leave This Space Blank

NAME \_\_\_\_\_ CLASS \_\_\_\_\_  
(Surname) (First) (Middle)

ALIAS \_\_\_\_\_

NO \_\_\_\_\_ COLOR \_\_\_\_\_ SEX \_\_\_\_\_ REF. \_\_\_\_\_

RIGHT THUMB	RIGHT INDEX	RIGHT MIDDLE	RIGHT RING	RIGHT LITTLE
LEFT THUMB	LEFT INDEX	LEFT MIDDLE	LEFT RING	LEFT LITTLE

Place of Birth \_\_\_\_\_  
Residence \_\_\_\_\_  
Occupation \_\_\_\_\_ Age \_\_\_\_\_  
Complexion \_\_\_\_\_ Height \_\_\_\_\_  
Hair \_\_\_\_\_ Weight \_\_\_\_\_  
Date of Birth \_\_\_\_\_ Eyes \_\_\_\_\_  
Amps, Scars, Marks \_\_\_\_\_ Build \_\_\_\_\_

Record from \_\_\_\_\_  
Address \_\_\_\_\_  
Date and Place of Arrest \_\_\_\_\_  
Parish of \_\_\_\_\_  
Arrested by \_\_\_\_\_  
Charge \_\_\_\_\_  
Disposition of Case \_\_\_\_\_  
Prisoner's Signature \_\_\_\_\_

FOUR FINGERS TAKEN SIMULTANEOUSLY		FOUR FINGERS TAKEN SIMULTANEOUSLY	
LEFT HAND	L. THUMB	R. THUMB	RIGHT HAND

Date impressions taken \_\_\_\_\_

STATE OF LOUISIANA  
DEPARTMENT OF STATE POLICE  
Bureau of Identification  
BATON ROUGE

(Signature of official taking prints)

Ronald B. Simpson



LL



LR



FM



LI



LT

SPW  
4/6/68

Form SP3-21

Leave This Space Blank

NAME \_\_\_\_\_ CLASS \_\_\_\_\_  
(Surname) (First) (Middle)

ALIAS \_\_\_\_\_

NO \_\_\_\_\_ COLOR \_\_\_\_\_ SEX \_\_\_\_\_ REF. \_\_\_\_\_

RIGHT THUMB	RIGHT INDEX	RIGHT MIDDLE	RIGHT RING	RIGHT LITTLE
LEFT THUMB	LEFT INDEX	LEFT MIDDLE	LEFT RING	LEFT LITTLE

Place of Birth _____	Record from _____
Residence _____	Address _____
Occupation _____	Age _____
Complexion _____	Height _____
Hair _____	Weight _____
Date of Birth _____	Eyes _____
Amps, Scars, Marks _____	Build _____
	Record from _____
	Address _____
	Date and Place of Arrest _____
	Parish of _____
	Arrested by _____
	Charge _____
	Disposition of Case _____
	Prisoner's Signature _____

FOUR FINGERS TAKEN SIMULTANEOUSLY		FOUR FINGERS TAKEN SIMULTANEOUSLY	
LEFT HAND	L. THUMB	R. THUMB	RIGHT HAND

Date impressions taken \_\_\_\_\_

STATE OF LOUISIANA  
DEPARTMENT OF STATE POLICE  
Bureau of Identification  
BATON ROUGE

(Signature of official taking prints)

File No. 157-10673-1A <sup>69</sup>Date Received 11/21/68From Director  
(NAME OF CONTRIBUTOR)

(ADDRESS OF CONTRIBUTOR)

(CITY AND STATE)

By Mail  
(NAME OF SPECIAL AGENT)To Be Returned ☐ Yes  
☐ NoReceipt given ☐ Yes  
☐ No

## Description:

Maple Case  
Prints of Ronald  
Barden Simpson

LEAVE THIS SPACE BLANK

TYPE OR PRINT  
LAST NAME

FIRST NAME

MIDDLE NAME

SEX

RACE

HT. (Inches)

WT.

CONTRIBUTOR AND ADDRESS  
SHERIFF'S OFFICE  
HAHNVILLE, LA.

ALIASES  
70057

HAIR

EYES

DATE OF BIRTH

PLACE OF BIRTH

SIGNATURE OF PERSON FINGERPRINTED

*Donnell Hatcher*

SCARS AND MARKS

AMPUTATION.

YOUR NUMBER

LEAVE THIS SPACE BLANK

PLACE FBI NO. HERE

CLASS.

SIGNATURE OF OFFICIAL TAKING  
FINGERPRINTS

DATE

☐ CHECK IF NO REPLY  
IS DESIRED

REF.

1. RIGHT THUMB



2. RIGHT INDEX



6. LEFT THUMB



7. LEFT INDEX

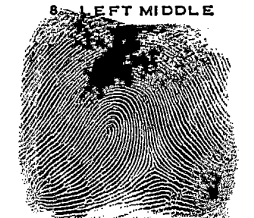

LEFT FOUR FINGERS TAKEN SIMULTANEOUSLY



LEFT THUMB



RIGHT THUMB



RIGHT FOUR FINGERS TAKEN SIMULTANEOUSLY



GPO: 1969 O-330-427

# FEDERAL BUREAU OF INVESTIGATION, UNITED STATES DEPARTMENT OF JUSTICE

WASHINGTON, D. C. 20537

<b>OCCUPATION</b>	<b>EMPLOYER</b> (If U.S. Government, indicate military (give serial number) or civilian employing agency.)
-------------------	--

**RESIDENCE OF PERSON FINGERPRINTED**

## CURRENT ARREST OR RECEIPT

DATE ARRESTED OR RECEIVED	CHARGE OR OFFENSE (If code citation is used it should be accompanied by charge)	DISPOSITION OR SENTENCE (List FINAL disposition only. If not now available, submit later on FBI Form R-84 for completion of record.)
<b>FOR INSTITUTIONS USE ONLY</b> Sentence expires _____		

If arrest fingerprints sent FBI previously and FBI# unknown, furnish arrest # \_\_\_\_\_ Date \_\_\_\_\_

If COLLECT wire reply or COLLECT telephone reply is desired indicate here:

☐ Wire reply     
 ☐ Telephone reply     
 Telephone Number including area code \_\_\_\_\_

<p style="text-align: center;"><b>Please Paste Photograph in This Space</b></p> <p>Since photograph may become detached indicate name, date taken, FBI number, and arrest number on reverse side whether attached to fingerprint card or submitted later.</p>	<p style="text-align: center;"><b>INSTRUCTIONS</b></p> <ol style="list-style-type: none"> <li>1. FORWARD ARREST CARDS TO FBI IMMEDIATELY AFTER FINGERPRINTING FOR MOST EFFECTIVE SERVICE.</li> <li>2. TYPE or PRINT all information.</li> <li>3. Note amputations in proper finger squares.</li> <li>4. REPLY WILL QUOTE ONLY NUMBER APPEARING IN THE BLOCK MARKED "YOUR NUMBER."</li> <li>5. Indicate any additional copies for other agencies in space below - give their complete mailing address including zip code.</li> </ol> <p><b>SEND COPY TO:</b></p>
---	---

LEAVE THIS SPACE BLANK

TYPE OR PRINT

LAST NAME

FIRST NAME

MIDDLE NAME

SEX

RACE

HT. (Inches)

WT.

CONTRIBUTOR AND ADDRESS

SHERIFF'S OFFICE

HAHNVILLE, LA.

ALIASES

70057

HAIR

EYES

DATE OF BIRTH

PLACE OF BIRTH

SIGNATURE OF PERSON FINGERPRINTED

*Daniel Hahn*

SCARS AND MARKS

AMPUTATION.

YOUR NUMBER

LEAVE THIS SPACE BLANK

PLACE FBI NO. HERE

CLASS.

SIGNATURE OF OFFICIAL TAKING  
FINGERPRINTS

DATE

REF.

☐ CHECK IF NO REPLY  
IS DESIRED

1. RIGHT THUMB

2. RIGHT INDEX

5. RIGHT LITTLE

6. LEFT THUMB

7. LEFT INDEX

8. LEFT MIDDLE

10. LEFT LITTLE

LEFT FOUR FINGERS TAKEN SIMULTANEOUSLY

LEFT THUMB

RIGHT THUMB

RIGHT FOUR FINGERS TAKEN SIMULTANEOUSLY

★ 0-11-427

**FEDERAL BUREAU OF INVESTIGATION, UNITED STATES DEPARTMENT OF JUSTICE**

WASHINGTON, D. C. 20537

<b>OCCUPATION</b>	<b>EMPLOYER</b> (If U.S. Government, indicate military (give serial number) or civilian employing agency.)

**RESIDENCE OF PERSON FINGERPRINTED**

**CURRENT ARREST OR RECEIPT**

<b>DATE ARRESTED OR RECEIVED</b>	<b>CHARGE OR OFFENSE</b> (If code citation is used it should be accompanied by charge)	<b>DISPOSITION OR SENTENCE</b> (List FINAL disposition only. If not now available, submit later on FBI Form R-84 for completion of record.)
		<b>FOR INSTITUTIONS USE ONLY</b> Sentence expires

If arrest fingerprints sent FBI previously and FBI# unknown, furnish arrest # \_\_\_\_\_ Date \_\_\_\_\_

If COLLECT wire reply or COLLECT telephone reply is desired indicate here:

☐ Wire reply      ☐ Telephone reply      Telephone Number including area code \_\_\_\_\_

**Please Paste Photograph in This Space**

Since photograph may become detached indicate name, date taken, FBI number, and arrest number on reverse side whether attached to fingerprint card or submitted later.

**INSTRUCTIONS**

1. FORWARD ARREST CARDS TO FBI IMMEDIATELY AFTER FINGERPRINTING FOR MOST EFFECTIVE SERVICE.
2. TYPE or PRINT all information.
3. Note amputations in proper finger squares.
4. REPLY WILL QUOTE ONLY NUMBER APPEARING IN THE BLOCK MARKED "YOUR NUMBER."
5. Indicate any additional copies for other agencies in space below - give their complete mailing address including zip code.

**SEND COPY TO:**

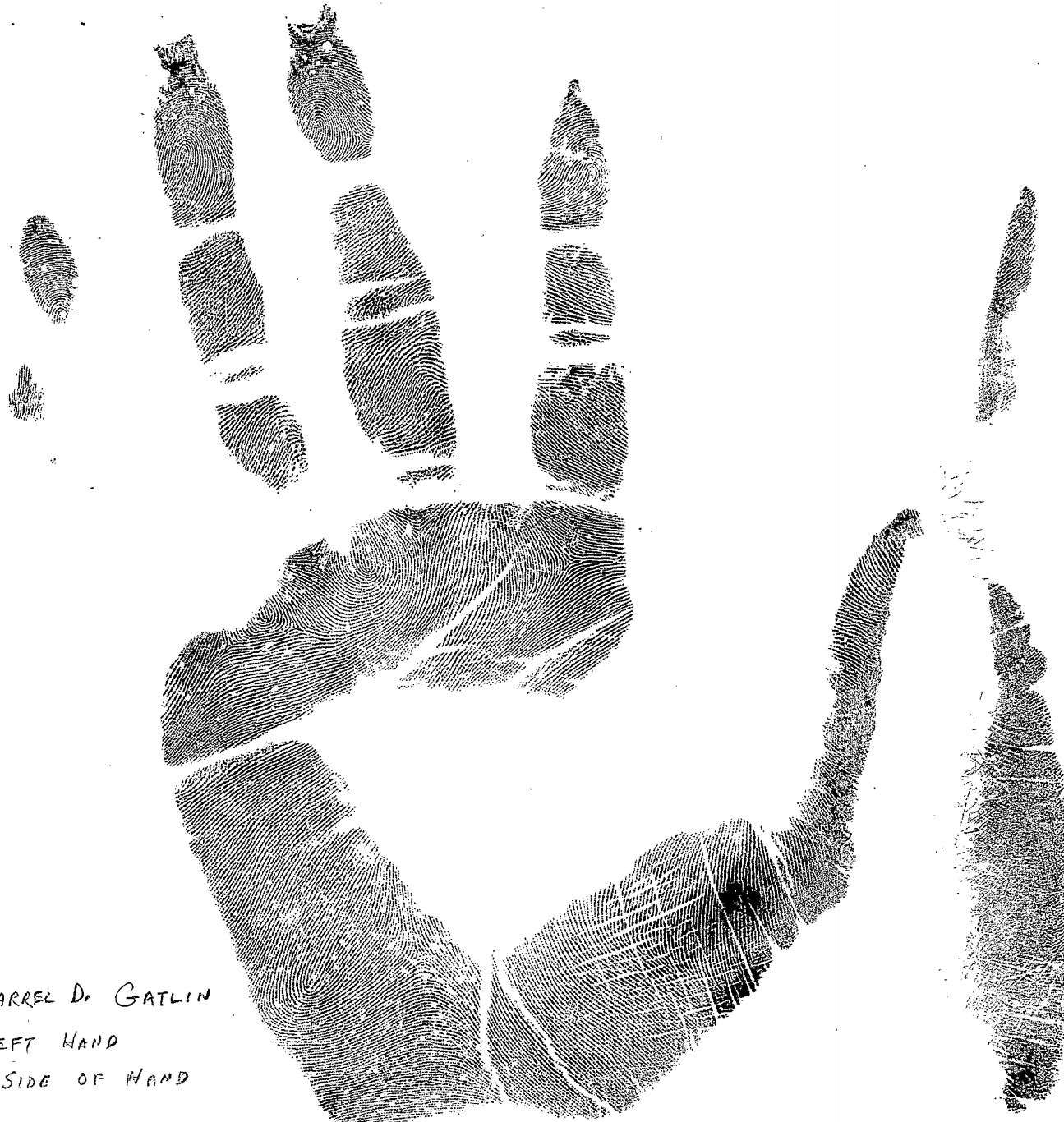

DARREL D. GATLIN  
LEFT HAND  
d SIDE OF HAND

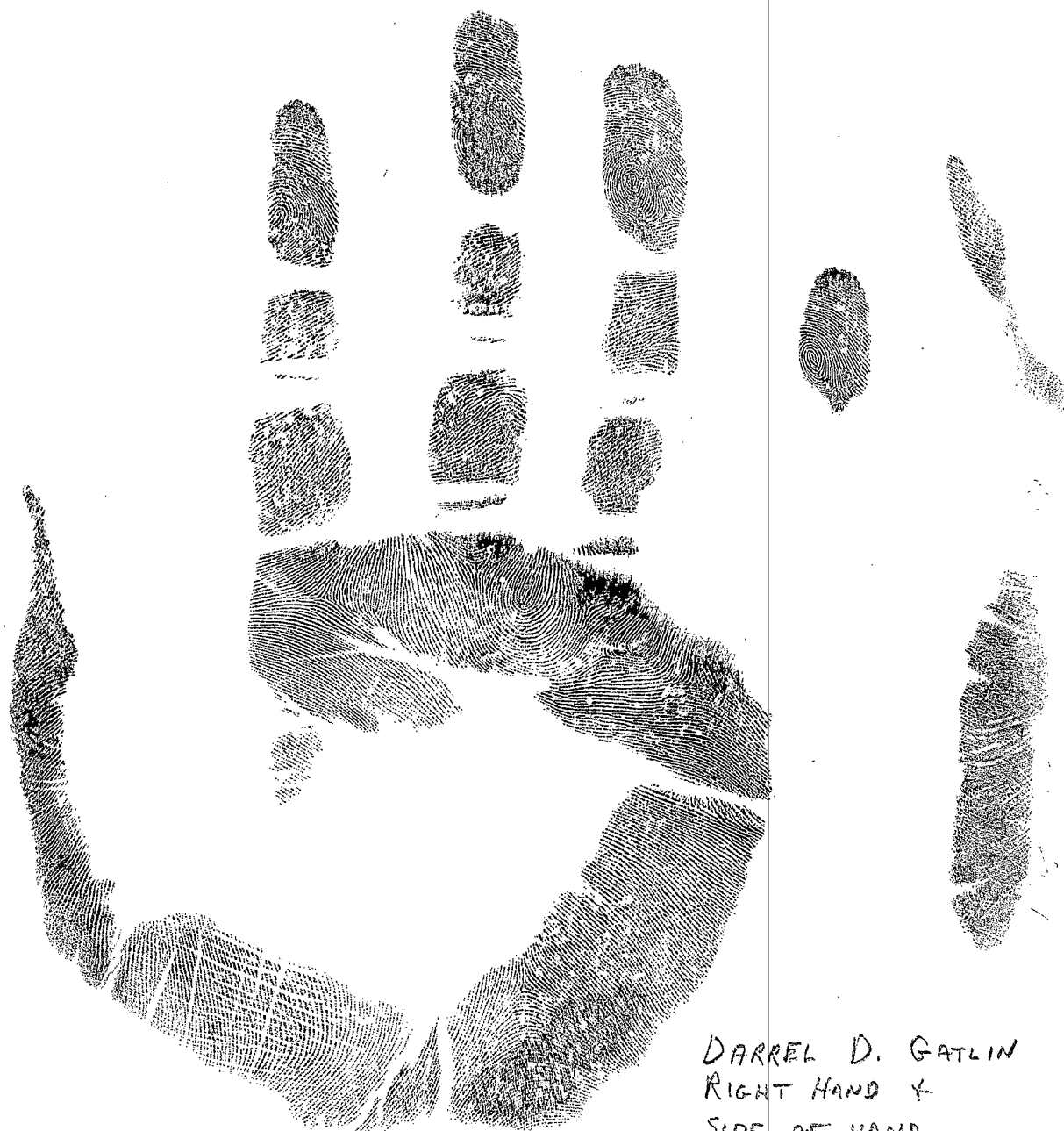

DARREL D. GATLIN  
RIGHT HAND &  
SIDE OF HAND

7.

9.

#6 - BALLY  
BENT FROM  
BREAK

7'8 1/2 -  
TIPS WORN FROM  
GUITAR

DARREL D. GATLIN  
FINGERS OF LEFT  
HAND.

#8 -  
MIDDLE BENT  
FROM BREAK

8.

9.

10.

Hold out  
for  
Technical Training

---

L. Davis

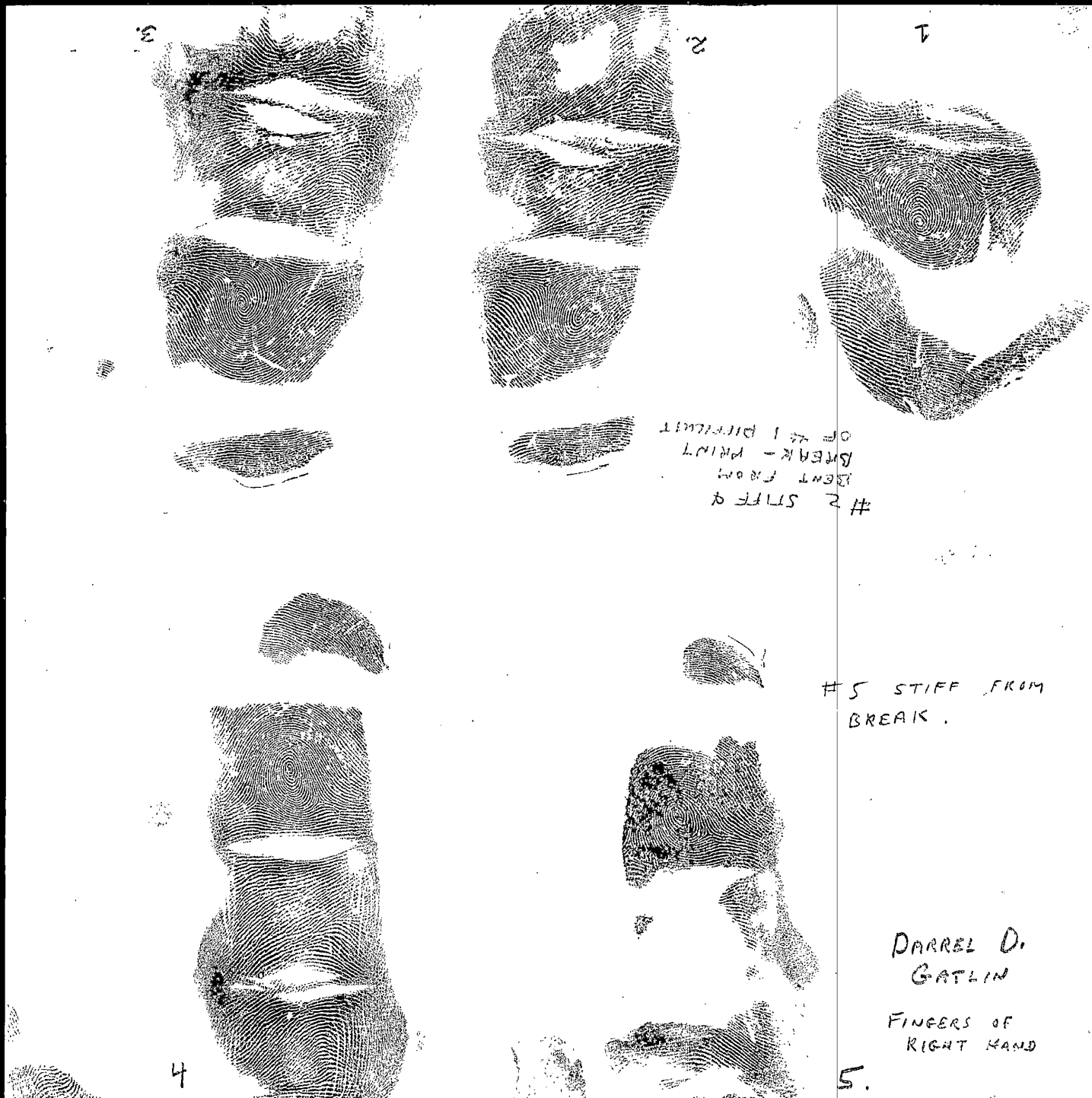

Record Request  
FD-125 (Rev. 4-3-62)

☐ Birth ☐ Credit ☒ Criminal ☒ Motor Vehicle ☐ Death ☐ Marriage\* ☐ INS

4-26-68

To C. L. Murray Buded Quinn

Return to ASAC (FOR CARNEY) File number 157-10673

Name and aliases of subject, applicant, or employee, and spouse MARIE MARTIN, aka,  
MYRIAL TOMASO, MARIE DENNINO, MARIE  
MARTINELLO, MRS. ALBERT DEMAN

Addresses New Orleans

Residence

Business

Former

\* Date and place of marriage  
(if applicable)

Race	Sex	Age	Height	Weight	Hair	Eyes
<u>W</u>	<input type="checkbox"/> Male <input checked="" type="checkbox"/> Female	<u>about 30</u>				

Birth date Birthplace

Arrest Number Fingerprint classification Criminal specialty

Specific information desired

Arrest history - her h.o. residence (not known) was once raided on a narcotics matter.

Results of check

4/26/68 efm  
Ident Bureau

See attached photos sheet.

NO PD # 78368.

FBI # 110913C.

addresses listed:

2538 C. Hartes St. 1907 1/2 Royal St.

538 Franklin ave. 715 Dumaine St.

1565 Bienville St. 863 Magazine St.

(Mrs. Alice Doran - Clerk)

157-10673-1A51

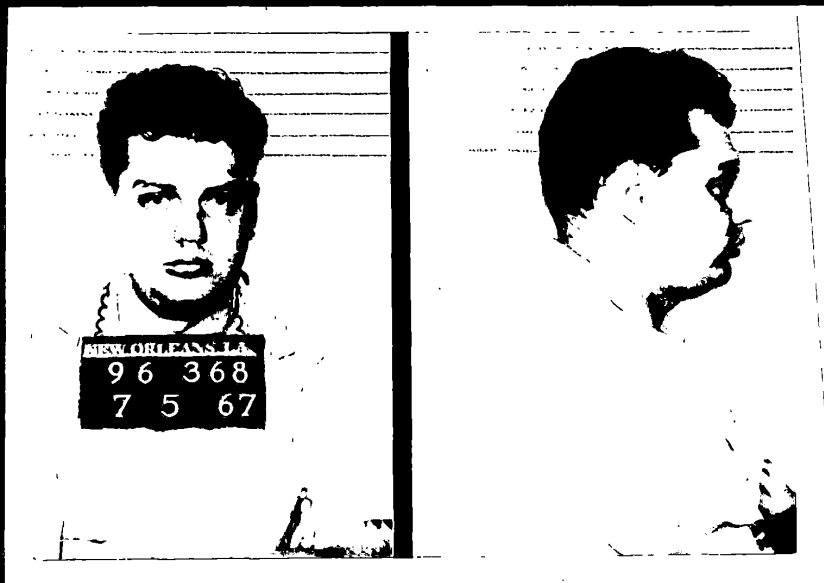

2025 RELEASE UNDER E.O. 14176

8 1 A2a 6  
1 A2a 6 (28)

Kenneth Earl Stone (WM.)

96-368

9121 Sixth St.

Carpenter

Baltimore, Md.

Blonde

Blue

6-11-40

27

68

260

Tat. left upper arm Panther, K

left upper arm Heart & Dagger

district and Police officer  
was not on the finger print  
card.

Simple Burglary



2025 RELEASE UNDER E.O. 14176

Patrick Lee McHugh (114)  
4/11/57

2 Robin

7518 Charlotte St.

Portland

led.

black

Group

57

10/9/56

235 lbs.

5-10

Iron un. lt shoulder

also 1.500: Cise. under lt

1. 1st Dist. 8/9/52 =

1. 1st Dist. etc.

Chg: Oper. inadequate lighted  
alcoholic bev. outlet

4/26/68 *SM*  
Credit Bureau

For Carney

157-10673

C & C

4-25-68

X  
CALLAWAY  
LLOYD CALLOWAY  
WIFE - LORRAINE  
WHITE AGE UNKNOWN  
609 BARTHOLOMEW ST.  
SEAMAN

Lloyd Talor Calloway wife - Lorraine  
611 Bartholomew St.  
previous - 2538 Chartres St., 915 Dauphine  
& Cottonport, La.  
occupation - Merchant Marine - Delta S.S.  
Co.  
for 23 as a Seaman.  
Date of report 6-8-62.

White / age 47 / Rents / Native of City /  
3 accounts Satisfactory.  
2 " Unsatisfactory.

X  
MARIAN DE GRASSE  
WHITE - FEMALE  
AGE APPROX. 18  
2529 CAMBRONNE

No Record.

X  
CHARLES J. STEIN  
WHITE AGE - UNKNOWN  
CAR - SALESMAN  
LOS ANGELES, CALIF.

No Record.

157-10673-1A51

CONF

✓  
KENNETH STONE (CONFINED  
ANGOLA)

WIFE - THERESA

WHITE AGE UNKNOWN

4019 ROYAL ST.

SHE - BARMAID - BACKSTAGE

500 BAR

No Record.

✕  
HERBERT RODRIGUEZ

WIFE - DELIA OU DALE

4019 ROYAL ST.

WHITE - AGE UNKNOWN  
(PRIZE FIGHTER)

EX-BOXER & BARTENDER &

BAR BOONCE

Only card shows:

Herbert L. Rodriguez  
address as of 3/64 = 12007 Collatto or Callotta  
previous - 4543 Wagonhart, apt. B & 1552

Harcourt Dr.  
occupation - Trader John's as manager.

previous - Madam Francine

Date of report 10-25-65

born [ ] Rents / Credit - Satisfactory

Remarks: Subject cannot be contacted at residence  
and works 7PM to 3AM. He can be reached at  
523-9113 after 7PM.

✕  
CLOVINA ALONZO

WHITE - FEMALE

AGE - UNKNOWN

1907 1/2 ROYAL ST.

Willie Alonzo wife - Clovina 1907 1/2 Royal St.  
previous - 901 Elipian Fields Ave.

occupation = self-employed as Fisherman.

previous - Popich & Jurisich.

Spouse reportedly employed by Mrs. John  
Simmons.

Date of report 7-3-67

No age listed.

8 accounts Satisfactory.

1 account Unsatisfactory.

157-10673-1P51

4/26/68

Ident Bureau - NOPD

No record on Clovina Alongo, Floyd Calloway,  
Sorraine Calloway, Marian Selfrance, Selma or Dale Rodriguez,  
Theresa Stone.

See attached photo & sheet on Charles Stein.

See attached photo & sheet on Herbert Rodriguez.

See attached photo & sheet on Kenneth Stone.

(Mrs. Alice Doran - Clerk)

BUREAU OF IDENTIFICATION, POLICE DEPARTMENT, NEW ORLEANS, LA.

NAME <i>CHARLES SOLIS</i>		NO. <i>1432</i>		
ALIAS		PREVIOUS NO.		
CONTRIBUTOR OF FINGERPRINTS	NAME AND NUMBER	ARRESTED OR RECEIVED	CHARGE	
			DISPOSITION	
MOFO	<i>Charles Solis</i> <i>44122</i>	<i>5/9/53</i>	<i>Rel. on no honest vis- lenses of support</i>	<i>Discharged</i> <i>3/10/53</i>
"	"	<i>10/25/55</i>	<i>Gambling; conducting a dice game; vag. by left</i>	<i>100.</i>
"	"	<i>7/12/61</i>	<i>Rel. to poss. of barred. fees. of stolen property</i>	<i>100, Rel.</i>
"	"	<i>1/11/62</i>	<i>Rel to pending Rel to soliciting for prostitution; Rel. to crim. inal conspiracy to punish</i>	<i>100, 174-503</i> <i>174-591</i>
"	"	<i>2/10/63</i>	<i>Rel. to soliciting for prostitution Rel. to poss. of harboring Under arrest.</i>	<i>100, 174-503</i> <i>174-591</i> <i>100</i>

*FBI # 881 534 B*

*Addresses listed:*  
*4101 Stephen Gerard St.*  
*6228 Arts St.*  
*1816 1/2 Ursuline St.*  
*1907 Royal St.*

*100-174-503*

**BUREAU OF IDENTIFICATION, POLICE DEPARTMENT, NEW ORLEANS, LA.**

NAME		NO.		
ALIAS		PREVIOUS NO.		
CONTRIBUTOR OF FINGERPRINTS	NAME AND NUMBER	ARRESTED OR RECEIVED	CHARGE	DISPOSITION
10000	ROBERT LEO WATKINS 943197	11/18/73	At 10, Art. 14, La. Agg. Battery	SEE 10000000
10000	"	3/9/74	At 25, Art. 14, La. Agg. Battery	SEE 10000000
10000	"	11/19/72	At 14, Art. 14, La. Agg. Battery	SEE 10000000
10000	"	12/2/73	At 14, Art. 14, La. Agg. Battery	SEE 10000000
10000	"	12/13/73	At 14, Art. 14, La. Agg. Battery	SEE 10000000
ADDITIONAL INFORMATION: DELIVERED TO THE POLICE DEPARTMENT, NEW ORLEANS, LA. ON 1/10/74. THE POLICE DEPARTMENT, NEW ORLEANS, LA. IS CURRENTLY SEARCHING FOR THE INDIVIDUAL.				
10000	ROBERT LEO WATKINS 943197	1-10-74	At 14, Art. 14, La. Agg. Battery	SEE 10000000
10000	ROBERT LEO WATKINS 943197	1-10-74	At 14, Art. 14, La. Agg. Battery	SEE 10000000
10000	ROBERT LEO WATKINS 943197	1-10-74	At 14, Art. 14, La. Agg. Battery	SEE 10000000

*FBI # 905 496C*

*addresses listed:*

*2707 Cullota St. Chalmette, La.*

*2532 Chartres St.*

*611 Bartholomew St.*

*715 Duvergne*

*1371 10th St. N.O.*