

Routing Slip
FD-4 (Rev. 6-14-66)

Date 4-15-68

To:

☐ Director

FILE

157-380

Att.:

☐ SAC

Title

☐ ASAC

MURKIN

☐ Supv.

☒ Agent

☐ SE

☐ IC

RE:

☐ CC

☐ Steno

☐ Clerk

☐ Rotor #:

ACTION DESIRED

☐ Acknowledge

☐ Assign _____ Reassign _____

☐ Bring file

☐ Call me

☐ Correct

☐ Deadline _____

☐ Deadline passed

☐ Delinquent

☐ Discontinue

☐ Expedite

☐ File

☐ For information

☐ Handle

☐ Initial & return

☐ Leads need attention

☐ Return with explanation or notation as to action taken.

☐ Open Case

☐ Prepare lead cards

☐ Prepare tickler

☐ Recharge serials

☐ Return assignment card

☐ Return file

☐ Return serials

☐ Search and return

☐ See me

☐ Send Serials _____

to _____

☐ Submit new charge out

☐ Submit report by _____

☐ Type

Record check re:
HARVEY LOWMEYER.

all negative

SAC

Tom Shugar

See reverse side

Office

UNITED STATES GOVERNMENT
MEMORANDUM

TO: ALL AGENTS (157-380)
FROM: SAC W. B. SOYARS, JR.
RE: MURKIN
CR
OO: Memphis (44-1987)
Bufile: 44-38861

Cuzen 4/9/68

Above caption is code name for investigation involving murder of MARTIN LUTHER KING, JR. 4/4/68, at Memphis.

Bureau instructions require any leads this case be given immediate and the highest priority. No excuses will be accepted for any delay in handling any lead.

Although I cannot at this point advise you details, pertinent investigative periods we are interested in at this time are 3/29/68 and 3/30/68 at Birmingham, Alabama, and 4/4/68 at Memphis. If any suspects are developed, above dates are the ones we are interested in in possibly eliminating a suspect. If we cannot eliminate the suspect, efforts should be made to secure photographs of suspects and forward to Memphis and Birmingham for possible elimination. Descriptive data should be included with photograph. Composite description of subject this case is as follows:

WMA	
Age	26-40
Height	5'8" - 5'11"
Weight	150-170 pounds
Hair	Dark brown or sandy, combed straight back
Eyes	Blue or green
Build	Medium
Complexion	Average, smooth
General physical appearance	Neat
Miscellaneous	Possibility exists suspect is nonsmoker.

No specific leads, as yet, have been directed to Portland; however, by Butel 4/8/68, we must conduct general investigation as follows:

- 1 - Each Agent (42)
- 1 - 66-426
- 1 - 157-380

WBS:lam
(44)

157-380 Sub C-22
APR 17 1968
FBI - MEMPHIS

It has been determined that a rifle abandoned near scene of crime was purchased by individual using the name of HARVEY LOWMEYER or LOWMYER. UNDER NO CIRCUMSTANCES SHOULD ANYONE BE TOLD INVESTIGATION CONDUCTED RE LOWMEYER IS IN CONNECTION WITH MURKIN. LOWMEYER or LOWMYER is described as:

WMA	
Age	36 years
Height	5'8"
Weight	150-160 pounds
Hair	Black or dark brown

Bureau desires in view of unusual nature of names of LOWMEYER or LOWMYER that all offices conduct the following checks on the names HARVEY LOWMEYER or LOWMYER throughout the United States and on any reasonable variations of such a surname. Following checks are necessary:

- (1) All city directories
- (2) All telephone directories
- (3) All drivers license records (will be handled at Salem)
- (4) All automobile registration records (will be handled at Salem)
- (5) All voter registration records
- (6) Credit and criminal checks

GENERAL INSTRUCTIONS

In order to supervise this matter at Headquarters City, on the checks outlined above in which only negative information is developed, it will be satisfactory to record your investigation in longhand on a sheet of paper to be attached to this memo showing checks made, individuals contacted and fact that it was negative. Where suspect is developed then it will be necessary to show investigation in an attempt to eliminate the suspect by submitting a memo to this file. Be sure to identify investigating Agent and place where investigation conducted.

RESIDENT AGENTS & ROAD TRIP AGENTS

All Resident Agents and Road Trip Agents will handle the following checks within each of the counties in their territory:

- (1) Review of all city directories
- (2) Review of all telephone directories
- (3) Review of voter registration records
- (4) Credit and criminal

HEADQUARTERS CITY

This matter will be coordinated at Headquarters City by SA SHERK who will cause appropriate checks to be made in Portland and in Multnomah County.

Any additional details or information which we receive will be promptly furnished to you.

I cannot overemphasize the fact that there will be no delays in handling these inquiries.

D { No record, Oregon City, ^{city} directory
1967

{ No record, Portland East Suburban
City directory (includes suburbs, etc) 1967

②

No record ^{current} ^{Portland} telephone directory for following
areas: Beavercreek, Boring, Brightwood, Camp
Creek, Canby, Cherryville, Clatsop, Corbett,
Curranville, Damascus, Dodge, Down, Eagle
Creek, Elwood, Estacada, Fairview, Garfield,
George, Gladstone, Government Camp,
Greenham, Hood-Land, Lolo Pass, Marmot,
Mt. Airy Park, Mt. Hood ^{metallurgy}, Oak Grove, Oregon
City, Porter, Redland, Rhododendron,
Ripplebrook, Sandy, Springwater, Stafford,
Trentdale, Welches, Wenmore, West Linn,
Weldat Creek, Wood Village, & Zig Zag.

③ Mary C. KITZ MILLER, Clackamas Co.
Register's office, Oregon City, Ore.
advised no record.

*

4. a Both credit Bureaus are located within Portland, Ore.

4b. No record located in files of following police agencies:

Canby, po.	Chief Lemmi Cole
Estacada "	" James H. Bender
Clatskanie "	" Wm. D. Peble
Gresham "	" Rodney J. Bresten
Lake Oswego	Lyle C. Perkins
Melwood "	" Frank Brittingham
Missoula "	" Waller A. Varpahl
Oregon City "	" Robert L. Chester
Sandy "	" Fred W. Pungel
West Linn "	" John A. Stephen

All other towns are covered by SO at Portland & Oregon City.

Oregon City Joe Shobe, Sheriff, Ore. City, Ore (Clarkson Co.) cannot records to be checked with negative result.

UNITED STATES GOVERNMENT

Memorandum

TO : 157-380

FROM : F.A.Fletcher

SUBJECT: MURKIN

DATE: 4/16/68

AT TILLAMOOK, ORE. 4/10/68

Telephone directories (no city directory) by FAF
SO by Dep. D. Wilson
PD by FAF
Voters registration by FAF
Credit by Hazel West.

AT MC MINNVILLE, ORE. 4/11/68

Telephone and city directories FAF
SO by Dep. Vern Beard
PD by Serg. Olden
Voters Reg. by FAF
Credit by Loreta Kurt
Newberg PD by Roy Johnson

At Hillsboro, Ore. 4/10/68

Telephone and city directories by FAF
SO by FAF
PD by FAF
Voters Registration by FAF
Credit handled through Credit Metro at Portland

DANCE STUDIOS

Helen Wick Walters, Walters school of dancing Hillsboro, NEG.
JEANINE ROUNSAVELL Tillamook, Ore. not available 4/16/68, but
Dep. Thelma Hanson SO states this dance school is for
children and does not teach ballroom dancing.

FAF

157-380-Sub-C-23

lmm
JLF



5010-108-01

Buy U.S. Savings Bonds Regularly on the Payroll Savings Plan

Routing Slip
FD-4 (Rev. 1-26-66)

Date 4/22

To:

157-380

☐ Director

FILE

Att.: _____

☐ SAC _____

Title

MERKING

☐ ASAC _____

☐ Supv. SHERK

☐ Agent _____

☐ SE _____

☐ IC _____

☐ CC _____

☐ Steno _____

☐ Clerk _____

Re: _____

ACTION DESIRED

- | | |
|--|---|
| <input type="checkbox"/> Acknowledge | <input type="checkbox"/> Open Case |
| <input type="checkbox"/> Assign _____ Reassign _____ | <input type="checkbox"/> Prepare lead cards |
| <input type="checkbox"/> Bring file | <input type="checkbox"/> Prepare tickler |
| <input type="checkbox"/> Call me | <input type="checkbox"/> Recharge serials |
| <input type="checkbox"/> Correct | <input type="checkbox"/> Return assignment card |
| <input type="checkbox"/> Deadline _____ | <input type="checkbox"/> Return file |
| <input type="checkbox"/> Deadline passed | <input type="checkbox"/> Return serials |
| <input type="checkbox"/> Delinquent | <input type="checkbox"/> Search and return |
| <input type="checkbox"/> Discontinue | <input type="checkbox"/> See me |
| <input type="checkbox"/> Expedite | <input type="checkbox"/> Send Serials _____ |
| <input type="checkbox"/> File | to _____ |
| <input type="checkbox"/> For information | <input type="checkbox"/> Submit new charge out |
| <input type="checkbox"/> Handle | <input type="checkbox"/> Submit report by _____ |
| <input type="checkbox"/> Initial & return | <input type="checkbox"/> Type |
| <input type="checkbox"/> Leads need attention | |
| <input type="checkbox"/> Return with explanation or notation as to action taken. | |

Search of directories for Lakeview and Klamath Falls reveals only one dance school or studio. This is NORMADEAN DANCE STUDIO, 211 East Main in Klamath Falls. I tried to contact daily and and finally contacted Owner, Mrs. DEAN HOWELL, 444 Alameda, Klamath Falls 4/22/68. Contact was negative she has only SAC tap ballet etc. - no ballroom dancing.

See reverse side

Office W. Gray

2025 RELEASE UNDER E.O. 14176

UNITED STATES GOVERNMENT

Memorandum

TO : SAC, PORTLAND (157- 380)

DATE: 4-22-68

FROM : SA. JAMES J. MULLANEY

SUBJECT: MURKIN

on 4-17-68

The following dance studios were contacted and no information was obtained concerning ERIC STARVO GALT :

RALPH PATTERSON, Patterson School of Dance 320 East Main St.
Mrs. Margen Thurston, Thurston School of Dance 245 Stewart Ave.

Mrs. Thurston stated she is the only dance instructor in the area who teaches adults she stated Mr. Patterson teaches children only.

JJM(1)



5010-108-01

Buy U.S. Savings Bonds Regularly on the Payroll Savings Plan

UNITED STATES GOVERNMENT

Memorandum

TO : SAC, PORTLAND (157-380)

DATE: 4/19/68

FROM : ANDREW J. RAGSDALE

SUBJECT: MURKIN

Re Bureau teletype to all continental offices dated 4/14/68.

There are only two dancing schools in Columbia and Clatsop Counties, one in St Helens, Oregon and one in Astoria, Oregon. Both have been contacted on the dates shown below and no information regarding the MURKIN suspects was developed.

Contacted 4/16/68.
ELAINE LEASE, owner
Elaine's School of Dance
274 South 1st.
St. Helens, Oregon

Contacted 4/17/68.
JEANNE FASTABEND nee MADDOX
Maddox Dance Studio
Astor Bldg.
Astoria, Oregon
Teaches children only.
This studio has an office in Gearhart, Oregon which also teaches children only.



5010-108-01

Buy U.S. Savings Bonds Regularly on the Payroll Savings Plan

PD file 157-380

The following investigation by SA FRANK DAVIS:

On 4-16-68 NADINE THOMPSON, city clerk, Ontario, Oregon, advised there are no adult dance studios in Malheur County, Oregon and the nearest one known to her is the Arthur Murry Dance Studio, Boise, Idaho.

On 4-16-68 it was determined from review of directories at the Ontario RA and from local police officials that there is no adult dance studios in the following counties:

Grant County (John Day, Oregon major city)

Baker County (Baker, Oregon major city)

Harney County (Burns, Oregon the only city in the county)

157-380

REED INSERT PERIOD: 4-17-68
 ASSIGNED: SHERK

AT CORVALLIS, OREGON

On 4-17-68 ~~thexfollowing~~ Mrs. NANCY WAGNER, Corvallis Arts Center, 309 S. 7th St., advised she teaches children and has never had a grown man in her school. She said there is no other school in which men could learn dancing in the area.

On 4-17-68 ROBERT R. IRWIN, Corvallis-Albany School of Ballet, 602 N. 4th St., said he does not teach men or teach ballroom dancing.

AT ALBANY, OREGON

On 4-17-68 Mrs. JO ANN KYLE, Albany School of Dance, 431 W. 8th St., said she has not had any male adult students, other than friends, and Galt definitely has not studied there. There is no school of ballroom dancing in the area, other than possibly Salem.

On 4-17-68 DANNETTE COFFEY, 1709 Spring Hill Road (Dannette School of Dance), advised she does not teach ballroom dancing.

JDR:

UNITED STATES GOVERNMENT

Memorandum

TO : SAC (157-380)

DATE: 4-19-68

FROM : SA VERN F. DAVIS

SUBJECT: MURKIN

On 3-18-68 the following dance studios, which are the only one at Salem, Oregon, were contacted and the sketch photos of GALT exhibited to them, with negative results.

K. Dot Dance Studio, 4135 Portland Rd., NE, Mrs. Dorothy Cole and husband Kenneth, proprietors.

Alisse-Ecole de Ballet, 445 Ferry, SE, Mrs. Alice Schleibaum, proprietor.

France School of Dance, 509 Apple Blossom Drive, N., Mrs. Carole France, proprietor.

VFD

Sub C

SEARCHED.....	INDEXED.....
SERIALIZED.....	FILED.....
1 APR 20 1968	
FBI - PORTLAND	



5010-108

Buy U.S. Savings Bonds Regularly on the Payroll Savings Plan

To SA SHERR

Re: MURKIN

AT: EUGENE

By: SA MEANEY

ON - 4-16-68

ARTHUR MURRAY DANCE STUDIO.
33 WEST 8th AVE.

MRS. HEAN GREGORY - OWNER

MR. ROBERT GREGORY - "

MR. HILDO DIRKER, MGR.

Miss PAT SMITH, RECEPTIONIST

ALL NEGATIVE

SEARCHED.....	INDEXED.....
SERIALIZED.....	FILED.....
APR 17 1968	
FBI - PORTLAND	

Routing Slip
FD-4 (Rev. 4-28-67)

Date 4-16-68

To:

☐ Director

FILE 157-380

Att.: _____

Title _____

☐ SAC _____

☐ ASAC _____

MURKIN

☐ Supv. _____

☒ Agent SHERIK

☐ SE _____

☐ IC _____

RE: Rev. 4-7

☐ CC _____

☐ Steno _____

☐ Clerk _____

☐ Rotor #: _____

ACTION DESIRED

☐ Acknowledge

☐ Open Case

☐ Assign _____ Reassign _____

☐ Prepare lead cards

☐ Bring file

☐ Prepare tickler

☐ Call me

☐ Return assignment card

☐ Correct

☐ Return file

☐ Deadline _____

☐ Search and return

☐ Deadline passed

☐ See me

☐ Delinquent SEARCHED _____ INDEXED _____

☐ Serial # _____

☐ Discontinue SERIALIZED _____ FILED _____

☐ Host ☐ Recharge ☐ Return

☐ Expedite

☐ Send to _____

☐ File

APR 17 1968
FBI - PORTLAND

☐ Submit new charge out

☐ For information

☐ Submit report by _____

☐ Handle

☐ Type

☐ Initial & return

☐ Leads need attention

☐ Return with explanation or notation as to action taken.

*There are no dance studios
or schools in Kullback RA
for adult dancing. The*

SAC

✓ See reverse side

Office _____

nearest to Burlington
is Posco, Wn which is
~~will be~~ handled by SEATTLE
Stecker

2025 RELEASE UNDER E.O. 14176

Sub C 157-380
SA James R Jay

On 4/16/68 checks ^{was} ~~were~~ made at
Lally Milt Hawaiian Studio 2750 W Harvard
Ave Roseburg. It was ascertained no
males take lessons here.

On 4/16/68 Ralph Patterson, Roseburg
School of Dancing 308 SE Jackson searched
records and could find none identifying
with Eric Starvo Galt, Harvey Lowmyer
or John Willard.

These are the only dance studios
in Douglas Co.

Compare with
DANCE schools

157-380, Sub C-24

SEARCHED.....	INDEXED.....
SERIALIZED.....	FILED.....
APR 17 1968	
FBI - PORTLAND	

file no 1 serial.

AGENTS NOTES

157-380

Re: HARVEY LOWMEYER, aka.

No record found for HARVEY LOWMEYER at the following locations on 4-9-10-68

CROOK County -

S.O. - Voters Reg - Prineville PD
- Prineville Credit Bn. (there are no city directories).

DESCUTES County.

S.O. Bend PD. - Redmond PD
Bend Credit Bn - Redmond Credit Bn
Bend city Directory, which covers Redmond Prineville
Bend, Redmond, Prineville + ~~more~~ Tel Dir.

JEFFERSON County -

Machas PD - S.O. city Tel Dir.

Machas Credit Bn. (no city directories)

157-380-Sub C-25

Harold K. Kellogg
Special Agent

SEARCHED INDEXED
SERIAL FILED

PORTLAND

15-7-380

SHERG

RE SUSPECT ERIC STARVO GALT

DOLA County

NO RECORD DALLAS PD 4/11/68 SIM GREENE

NO RECORD POLK County SO 4/11/68 FERN TORRES

NO RECORD DALLAS CREDIT BUREAU 4/11/68 ^{BETTY} FISHER

LINCOLN County

NO RECORD 4/11/68 TALEN PD - AL MOSIER (M)

NO RECORD 4/11/68 NEWART PD - AL COX INTER

NO RECORD 4/11/68 LINCOLN City PD - FEARL BLUM

NO RECORD 4/11/68 LINCOLN County SO - EVERETT ^{HOLKEMA}

NO RECORD 4/11/68 NEWART CREDIT

BUREAU WHICH INTERS LINCOLN County

AT BY DORRIS MCKUSKEY

157380 Sub C 26

SEARCHED	INDEXED
SERIALIZED	FILED
APR 17 1968	
FBI - PORTLAND	

UNITED STATES GOVERNMENT

Memorandum

TO : SAC PORTLAND (137-1435)

DATE: 4/26/68

FROM : SA DONALD H. STEELE

☐ CI ☐ SI ☐ R (Prob)

☒ PCI ☐ PSI ☐ R

SUBJECT: TONY PRICE
PCI

Dates of Contact		
12/11 4/26/68		
Titles and File #s on which contacted		
MURKIN		157-380
Purpose and results of contact		
<input type="checkbox"/> NEGATIVE <input checked="" type="checkbox"/> POSITIVE <input type="checkbox"/> STATISTIC		
PCI WAS RECONTACTED ON THE ABOVE DATE AND WAS ASKED TO ALERT HIS SOURCES IN THE "HIPPIY" COMMUNITY OF PORTLAND AS TO ANY POSSIBLE CONTACT BY SUBJECT RAY IN CONNECTION WITH DRUG TRAFFIC. PCI STATED THAT THERE IS REALLY NO DEFINITELY DEFINED "HIPPIY" AREA, HOWEVER HE WILL ALERT HIS SOURCES IN AREAS WHERE "HIPPIES" HANG OUT.		
<input checked="" type="checkbox"/> Informant certified that he has furnished all information obtained by him since last contact.	Rating GOOD	Coverage CRIMINAL
XXXXXXXXXXXXXXXXXXXX 1- 137-1435 1- 157-380 sub C		

SEARCHED INDEXED
SERIALIZED FILED
APR 30 1968
FBI - PORTLAND

SAC (157-380)

4/26/68

To: SA RONALD E. SHERK

MURKIN

Re: Hippie contacts

Designated Agents who have been personally contacted and who have either contacts or informants in the hippie community will give this matter wide coverage in hippie community and submit a memo on FD-203 concerning their contacts designating it to 157-380-Sub G.

1 - 157-380
1 - TENWICK
1 - STEELE
1 - ZEIGLER
1 - FRANK
1 - MC LEOD
1 - HAZEN
1 - HIMMELSBACH

RES:lam
(9)

*RON -
Handled by Forbes who has
Lucille as a PCI.
KMcLeod*

UNITED STATES GOVERNMENT

Memorandum

TO : SAC, PORTLAND (137-1367)

DATE: 4/26/68

FROM : SA WILLIAM A. TENWICK

☐ CI ☐ SI ☐ R (Prob)

☒ PCI ☐ PSI ☐ R

SUBJECT: OPAL DEREMIAH

Dates of Contact 4/23/68		
Titles and File #s on which contacted MURKIN 157-380		
Purpose and results of contact <input checked="" type="checkbox"/> NEGATIVE <input type="checkbox"/> POSITIVE <input type="checkbox"/> STATISTIC DERE It is to be noted that PCI is acquainted with the hippy element.		
<input type="checkbox"/> Informant certified that he has furnished all information obtained by him since last contact.	Rating EXCELLENT	Coverage Limited to above

1- 137-1367
1- 157-380 Sub C
WAT:tme (2)

UNITED STATES GOVERNMENT

Memorandum

TO : SAC PORTLAND (157-380) ~~(S)~~ (SUBC) (P)

DATE: 4/26/68

FROM : SA ALVIN M. FORTES, JR.

SUBJECT: MURKIN

On 4/26/68, PCI LUCILLE SCHULTZ was recontacted concerning Subject, ~~xxxxxxxxxxxx~~ specifically involving Hippie type individuals who might frequent her store to buy clothes. PCI ~~xxxxxxxxxxxx~~ viewed the Photo of Ray again, and again stated that she had no information identifiable with Subject, but should she see anyone from the Hippie community who would be identifiable with Subject she would call the FBI immediately.

AEF
(1)

1-157-380 SUB C

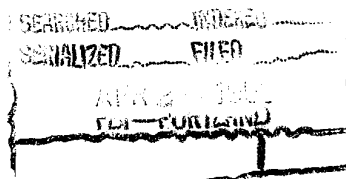

5010-108-01

Buy U.S. Savings Bonds Regularly on the Payroll Savings Plan

UNITED STATES GOVERNMENT

Memorandum

TO : SAC PORTLAND (137-1361) (P)

DATE: 4/24/68

FROM : SA ALVIN E. FORBES JR.

☒ CI ☐ SI ☐ R (Prob)

SUBJECT: LUCILLE SCHULTZ

☐ PCI ☐ PSI ☐ R

PCI

☐

Date of Contact 4/10/68, 4/23/68		
Titles and File #s on which contacted MURKIN 157-380		
Purpose and results of contact <input checked="" type="checkbox"/> NEGATIVE <input type="checkbox"/> POSITIVE <input type="checkbox"/> STATISTIC PCI stated she had no info IDENTIFIABLE w/ SUBJECT		
<input checked="" type="checkbox"/> Informant certified that he has furnished all information obtained by him since last contact.	Rating GOOD	Coverage 157-380 E
1-137-1361 1-157-380		SEARCHED INDEXED SERIALIZED FILED APR 25 1968 FBI - PORTLAND

UNITED STATES GOVERNMENT

Memorandum

TO : SAC *Soyars*

DATE: *4/24/68*

FROM : SA *Felt*

☐ CI ☐ SI ☐ R (Prob)

☒ PCI ☐ PSI ☐ R

SUBJECT: *Jerry O'Brien 137-1406*

Dates of Contact <i>4-23-68</i>		
Titles and File #s on which contacted <i>MURKIN 157-380</i>		
Purpose and results of contact <input checked="" type="checkbox"/> NEGATIVE <input type="checkbox"/> POSITIVE <input type="checkbox"/> STATISTIC		
<input type="checkbox"/> Informant certified that he has furnished all information obtained by him since last contact.	Rating <i>Good</i>	Coverage <i>Criminal</i>

*cc - (1) 137-1406
(1) 157-380 sub 3
2*

UNITED STATES GOVERNMENT

Memorandum

TO : SAC PORTLAND (137-1357)

DATE: 4/26/68

FROM : SA DONALD H. STEELE

☐ CI ☐ SI ☐ R (Prob)

☐ PCI ☐ PSI ☐ R

SUBJECT: LESTER MAGNUS SCHELIN
PCI

☒
☐

Dates of Contact 4/22/68		
Titles and File #s on which contacted		
<hr/>		
<hr/>		
<hr/>		
<hr/>		
<hr/>		
<hr/>		
Purpose and results of contact		
<input type="checkbox"/> NEGATIVE		
<input checked="" type="checkbox"/> POSITIVE		
<input type="checkbox"/> STATISTIC		
ATTEMPTS TO CONTACT PCI ON 3/22 and 3/29/68		
WERE NEGATIVE. ON 4/22/68 HE STATED THAT HE		
HAD BEEN OUT OF TOWN FOR SEVERAL WEEKS. HE		
WAS SHOWN A WANTED FLYER # 442-A WHICH CONTAINS		
PHOTOS OF SUBJECT RAY AND ADVISED THAT HE HAD		
NOT SEEN THIS PERSON.		
<input checked="" type="checkbox"/> Informant certified that he has furnished all information obtained by him since last contact.	Rating FAIR	Coverage CRIMINAL
137-1357 157-380 sub C		

APR 29 1968
FBI - PORTLAND
RB

UNITED STATES GOVERNMENT

Memorandum

TO : SAC PORTLAND (137-1435)

DATE: 4/26/68

FROM : SA DONALD H. STEELE

☐ CI ☐ SI ☐ R (Prob)

☒ PCI ☐ PSI ☐ R

SUBJECT: TONY PRICE
PCI

☐

Dates of Contact		
4/22/68		
Titles and File #s on which contacted		
<hr/>		
<hr/>		
<hr/>		
<hr/>		
<hr/>		
Purpose and results of contact		
<input checked="" type="checkbox"/> NEGATIVE		
<input type="checkbox"/> POSITIVE		
<input type="checkbox"/> STATISTIC		
PCI WAS SHOWN PHOTOS OF SUBJECT RAY, CONTAINED ON WANTED FLYER 442-A AND WAS GIVEN HIS DESCRIPTION. HE STATED THAT HE HAD NEVER SEEN THIS PERSON BUT THAT HE WOULD IMMEDIATELY CONTACT THE FBI IF HE DID.		
<input checked="" type="checkbox"/> Informant certified that he has furnished all information obtained by him since last contact.	Rating GOOD	Coverage CRIMINAL
1- 137-1435 1- 157-380 sub C		

APR 27 1968

PORTLAND

UNITED STATES GOVERNMENT

Memorandum

TO : SAC *Portland*

DATE: *4/24/68*

FROM : SA *Felter*

☐ CI ☐ SI ☐ R (Prob)

☒ PCI ☐ PSI ☐ R

SUBJECT: ~~James Hall~~ *James Hall* 137-1403

Dates of Contact <i>4/23</i>		
Titles and File #s on which contacted <i>MURKIN 157-380</i>		
Purpose and results of contact <input checked="" type="checkbox"/> NEGATIVE <input type="checkbox"/> POSITIVE <input type="checkbox"/> STATISTIC		
<input checked="" type="checkbox"/> Informant certified that he has furnished all information obtained by him since last contact.	Rating <i>Good</i>	Coverage <i>Criminal</i>

CC (1) *157-380*
(1) *137-1403 Sub 3*
(2)

APR 25 1968
PORTLAND

UNITED STATES GOVERNMENT

Memorandum

TO : SAC
PORTLAND (137-1370)

DATE: 4/22/68

FROM : SA
DONALD H. STEELE

☐ CI ☐ SI ☐ R (Prob)

☒ PCI ☐ PSI ☐ R

SUBJECT: SHIRLEY BATZOLD
PCI

Dates of Contact		
4/3/68 4/22/68		
Titles and File #s on which contacted		
BILLY BOB DAVIDSON		25-15546
MURKIN		157-380
Purpose and results of contact		
<input checked="" type="checkbox"/> NEGATIVE <input type="checkbox"/> POSITIVE <input type="checkbox"/> STATISTIC		
PCI ADVISED ON 4/3/68 THAT SHE WAS NOT FAMILIAR WITH DAVIDSON.		
ON 4/22/68 SHE WAS SHOWN PHOTOS OF RAY, CONTAINED ON WANTED FLYER 442-A. SHE STATED THAT SHE HAD NOT SEEN HIM IN THE CALICO CAT. SHE WAS GIVEN A COPY OF THE FLYER AND ADVISED THAT SHE WOULD WATCH FOR HIM.		
<input checked="" type="checkbox"/> Informant certified that he has furnished all information obtained by him since last contact.	Rating GOOD	Coverage CRIMINAL
1- 137-1370 ① 157-380 sub C		SEARCHED _____ INDEXED _____ SERIALIZED _____ FILED _____ APR 23 1968 FBI - PORTLAND

UNITED STATES GOVERNMENT

Memorandum

TO : SAC PORTLAND (137-1433)

DATE: 4/26/68

FROM : SA DONALD H. STEELE

☐ CI ☐ SI ☐ R (Prob)

☒ PCI ☐ PSI ☐ R

SUBJECT: GEORGE KOLIAS
PCI

Dates of Contact 4/3/68 4/16/68 4/22/68		
Titles and File #s on which contacted		
ROBERT LEE JONES		25-15455
MURKIN		157-380
Purpose and results of contact		
<input checked="" type="checkbox"/> NEGATIVE <input type="checkbox"/> POSITIVE <input type="checkbox"/> STATISTIC	<p>PCI ADVISED ON 4/3/68 THAT SUBJECT JONES HAD NOT BEEN IN THE TAVERN FOR SEVERAL DAYS. HE STATED ON 4/16/68 THAT HE HAD SEEN JONES FOR JUST A VERY FEW MINUTES A FEW DAYS BEFORE.</p> <p>PCI WAS SHOWN PHOTOS OF SUBJECT RAY ON 4/22/68. HE STATED THAT HE HAD NOT SEEN SUBJECT BUT WOULD BE ON THE LOOKOUT FOR HIM.</p>	
<input checked="" type="checkbox"/> Informant certified that he has furnished all information obtained by him since last contact.	Rating GOOD	Coverage CRIMINAL
1- 137-1433 1- 157-380 sub C		

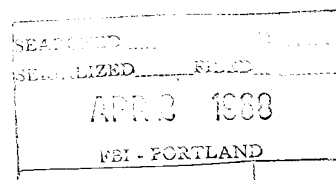

UNITED STATES GOVERNMENT

Memorandum

TO : SAC PORTLAND (137-1434)

DATE: 4/26/68

FROM : SA DONALD H. STEELE

☐ CI ☐ SI ☐ R (Prob)

☒ PCI ☐ PSI ☐ R

SUBJECT: CLIFF D. GERSBACH
PCI

Dates of Contact		
4/22/68		
Titles and File #s on which contacted		
MURKIN		157-380
Purpose and results of contact		
<input checked="" type="checkbox"/> NEGATIVE <input type="checkbox"/> POSITIVE <input type="checkbox"/> STATISTIC	PCI WAS SHOWN PHOTOS OF SUBJECT RAY AS SHOWN ON WANTED FLYER # 442-A. HE ADVISED THAT HE HAD NEVER SEEN THIS INDIVIDUAL. PCI STATED THAT HE WOULD IMMEDIATELY CONTACT THE FBI IF HE SHOULD COME IN CONTACT WITH RAY.	
<input checked="" type="checkbox"/> Informant certified that he has furnished all information obtained by him since last contact.	Rating GOOD	Coverage CRIMINAL
1- 157-380 Sub C 1- 137-1434		SEARCHED SERIALIZED APR 30 1968 FBI - PORTLAND

UNITED STATES GOVERNMENT

Memorandum

TO : SAC, PORTLAND (137-1423)

DATE: 4/26/68

FROM : SA WILLIAM A. TENWICK

☐ CI ☐ SI ☐ R (Prob)

☒ PCI ☐ PSI ☐ R

SUBJECT: KEN GEORGE

☐

Dates of Contact 4/23/68		
Titles and File #s on which contacted		
MURKIN	157-380	
Purpose and results of contact		
<input checked="" type="checkbox"/> NEGATIVE <input type="checkbox"/> POSITIVE <input type="checkbox"/> STATISTIC		
<input type="checkbox"/> Informant certified that he has furnished all information obtained by him since last contact.	Rating EXCELLENT	Coverage Limited to above

1- 137-1423
1- 157-380 Sub C
WAT:tme (2)

UNITED STATES GOVERNMENT

Memorandum

TO : SAC, PORTLAND (137-1384)

DATE: 4/26/68

FROM : SA WILLIAM A. TENWICK

☐ CI ☐ SI ☐ R (Prob)

☒ PCI ☐ PSI ☐ R

SUBJECT: MARSCHEL MATHERS

☐

Dates of Contact 4/23/68		
Titles and File #s on which contacted MURKIN		157-380
Purpose and results of contact <input checked="" type="checkbox"/> NEGATIVE <input type="checkbox"/> POSITIVE <input type="checkbox"/> STATISTIC		
<input type="checkbox"/> Informant certified that he has furnished all information obtained by him since last contact.	Rating GOOD	Coverage Limited to above

1- 137-1384
1- 157-380 Sub C
WAT:tme (2)

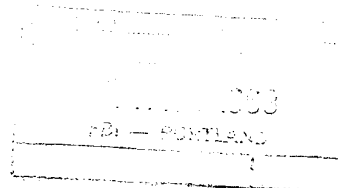

UNITED STATES GOVERNMENT

Memorandum

TO : SAC PORTLAND (137-1318) (P)

DATE: 4/24/68

FROM : SA ALVIN C. FORBES, JR.

☐ CI ☐ SI ☐ R (Prob)

☒ PCI ☐ PSI ☐ R

SUBJECT: CLYDE T.J. QUISENBERRY
PCI

Dates of Contact 4/19/68 4/23/68		
Titles and File #s on which contacted MURKIN 157-380		
Purpose and results of contact <input checked="" type="checkbox"/> NEGATIVE <input type="checkbox"/> POSITIVE <input type="checkbox"/> STATISTIC PCI HAD NO INFORMATION IDENTIFIABLE W/ SUBJECT.		
<input checked="" type="checkbox"/> Informant certified that he has furnished all information obtained by him since last contact.	Rating GOOD	Coverage SAME
1-137-1318 1-157-380		APR 25 1968 FBI - PORTLAND

UNITED STATES GOVERNMENT

Memorandum

TO : SAC PORTLAND (137-1316)(A) DATE: 4/24/68

FROM : SA ALVIN

☒ CI ☐ SI ☐ R (Prob)

☐ PCI ☐ PSI ☐ R

SUBJECT: PD 574C

☐

Dates of Contact 4/19/68 4/23/68		
Titles and File #s on which contacted MURKIN 157-380		
Purpose and results of contact <input checked="" type="checkbox"/> NEGATIVE <input type="checkbox"/> POSITIVE <input type="checkbox"/> STATISTIC CI HAD NO INFO IDENTIFIABLES w/ SUBJECT.		
<input checked="" type="checkbox"/> Informant certified that he has furnished all information obtained by him since last contact.	Rating Very Good	Coverage SAME
1-137-1316 1-157-380		APR 24 1968 FBI - PORTLAND

UNITED STATES GOVERNMENT

Memorandum

TO : SAC PORTLAND (137-1418) (P) DATE: 4/24/68

FROM : SA ALVIN C. FORBES, JR.

☐ CI ☐ SI ☐ R (Prob)

☒ PCI ☐ PSI ☐ R

SUBJECT: HORCE RAINS

☐

PCI

Dates of Contact 4/19/68 4/23/68		
Titles and File #s on which contacted MURKIN 157-380		
Purpose and results of contact <input checked="" type="checkbox"/> NEGATIVE <input type="checkbox"/> POSITIVE <input type="checkbox"/> STATISTIC PCI HAD NO INFO IDENTIFIABLES WITH SUBJECT.		
<input checked="" type="checkbox"/> Informant certified that he has furnished all information obtained by him since last contact.	Rating GOOD	Coverage SAME
1-137-1418 1-157-380		

UNITED STATES GOVERNMENT

Memorandum

TO : SAC PORTLAND (157-1077) (A) DATE: 4/24/68

FROM : SA ALVIN E. FORBES JR. ☒ CI ☐ SI ☐ R (Prob)

SUBJECT: PD 535 C ☐ PCI ☐ PSI ☐ R

☐

Dates of Contact 4/19/68 4/23/68		
Titles and File #s on which contacted MURKIN 157-380		
Purpose and results of contact <input checked="" type="checkbox"/> NEGATIVE <input type="checkbox"/> POSITIVE <input type="checkbox"/> STATISTIC CI STATED HE HAD NO INFO IDENTIFIABLE w/ SUBJECT.		
<input checked="" type="checkbox"/> Informant certified that he has furnished all information obtained by him since last contact.	Rating Good	Coverage Same
1-137-1077 1-157-380		SEARCHED SERIALIZED INDEXED FILED APR 25 1968 FBI - PORTLAND

PD 137-1412

He furnished the following information on a local notorious murder which occurred last Friday, 4/19/68:

The victim, OLIVIA BROWN, aka Olivia Akles, was a long-time friend of his and she was by his house the day before she was killed, at which time she said that her pimp (no other information) had a cousin who was a mutual acquaintance, named WILLIAM SAUNDERS, aka William Sanders, who is a Negro male, about 23, and has a Portland police record. She also told him that she had been hit in the head (no other information) a couple of days prior by a young Negro male named HAROLD HANNICK, who just got out of Rocky Butte Jail and has a local police record.

This information was immediately furnished to Detective MURRAY LOGAN, Portland PD, who advised he would utilize same in furthering his investigation.

UNITED STATES GOVERNMENT

Memorandum

TO : SAC **PORTLAND (137-1412)**

DATE: **4/23/68**

FROM : SA **MARION C. STREET and
KARL B. MC LEOD**

☐ CI ☐ SI ☐ R (Prob)

☒ PCI ☐ PSI ☐ R

SUBJECT: **FLOYD LOMAX**

Dates of Contact

4/22/68

Titles and File #s on which contacted

ROY LESLIE GRANVILLE - FUGITIVE

42-7872

EDGAR JAMES JONES, JR., aka - FUGITIVE

87-9574

GLIF

94-52

MURKIN

157-380

Purpose and results of contact

☐ NEGATIVE

☒ POSITIVE

☐ STATISTIC

PCI advised that he had been alert for **EDGAR JAMES JONES, JR.**, and he had heard that **JONES** was definitely back in Portland, but stated he still had not been able to locate **JONES**. He advised he would furnish any logical information immediately.

PCI was shown a photograph of **GRANVILLE**, at which time he furnished **GRANVILLE**'s name, stating he did not know that **GRANVILLE** was wanted and correctly guessing he must be a deserter as **GRANVILLE** had entered the Army with PCI's younger brother. He advised that he had seen **GRANVILLE** in a couple of months but that he would attempt to locate him.

He was shown photographs of **JAMES EARL RAY**, aka **Eric Galt**, et al, but was unable to furnish any information.

☒ Informant certified that he has furnished all information obtained by him since last contact.

Rating

Good

Coverage

**Fugitives, GLIF,
Racial Matters**

1 - 137-1412

1 - 42-7872

1 - 87-9574

KRM/pe

(6)

1 - 157-380 sub 3

1 - 66-1741 sub 1

1 - 94-52

SEARCHED.....INDEXED.....
SERIALIZED.....FILED.....

APR 23 1968
FBI - PORTLAND

UNITED STATES GOVERNMENT

Memorandum

TO : SAC **PORTLAND (137-1359)**

DATE: **4/24/68**

FROM : SA **KARL B. MC LEOD**

☐ CI ☐ SI ☐ R (Prob)

☒ PCI ☐ PSI ☐ R

SUBJECT: **GABE DE LAUGHTER**

Dates of Contact 4/23/68		
Titles and File #s on which contacted JAMES EARL RAY, aka - FUGITIVE 157-380		
Purpose and results of contact <input checked="" type="checkbox"/> NEGATIVE <input type="checkbox"/> POSITIVE <input type="checkbox"/> STATISTIC DETAILS: PCI advised that he did not recognize any photographs of JAMES EARL RAY, aka.		
<input checked="" type="checkbox"/> Informant certified that he has furnished all information obtained by him since last contact.	Rating GOOD	Coverage FUGITIVE

1-137-1359
1-157-380-SUB 3

KBM:dk
(2)

SEARCHED	INDEXED
SERIALIZED	FILED
APR 25 1968	
FBI - PORTLAND	

UNITED STATES GOVERNMENT

Memorandum

TO : SAC **PORTLAND (137-1398)**

DATE: **4/24/68**

FROM : SA **KARL B. MC LEOD**

☐ CI ☐ SI ☐ R (Prob)

☒ PCI ☐ PSI ☐ R

SUBJECT: **THOMAS WALTER RATHBONE**

☐

Dates of Contact 4/23/68		
Titles and File #s on which contacted JAMES EARL RAY, aka - FUGITIVE 157-380		
<div></div>		
Purpose and results of contact <input checked="" type="checkbox"/> NEGATIVE <input type="checkbox"/> POSITIVE <input type="checkbox"/> STATISTIC <u>DETAILS:</u> PCI advised that he did not recognize any photographs of JAMES EARL RAY, aka.		
<input checked="" type="checkbox"/> Informant certified that he has furnished all information obtained by him since last contact.	Rating GOOD	Coverage FUGITIVE

1-137-1398
1-157-380-SUB 3

KBM:dk
(2)

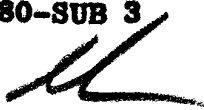

SEARCHED	INDEXED
SERIALIZED	FILED
APR 25 1968	
FBI — PORTLAND	

UNITED STATES GOVERNMENT

Memorandum

TO : SAC **PORTLAND (137-1383)**

DATE: **4/24/68**

FROM : SA **KARL B. MC LEOD**

☐ CI ☐ SI ☐ R (Prob)

☒ PCI ☐ PSI ☐ R

SUBJECT: **DAN J. MITOLA**

☐

Dates of Contact 4/23/68		
Titles and File #s on which contacted JAMES EARL RAY, aka - FUGITIVE 157-380		
Purpose and results of contact <input checked="" type="checkbox"/> NEGATIVE <input type="checkbox"/> POSITIVE <input type="checkbox"/> STATISTIC <u>DETAILS:</u> PCI advised that he does not recognize any photographs of JAMES EARL RAY, aka.		
<input checked="" type="checkbox"/> Informant certified that he has furnished all information obtained by him since last contact.	Rating GOOD	Coverage FUGITIVE

1-137-1383
1-157-380-SUB 3

KBM:dk
(2)

SEARCHED	INDEXED
SERIALIZED	FILED
APR 25 1968	
FBI - PORTLAND	

UNITED STATES GOVERNMENT

Memorandum

TO : SAC **PORTLAND (137-1399)**

DATE: **4/24/68**

FROM : SA **KARL B. MC LEOD**

☐ CI ☐ SI ☐ R (Prob)

☒ PCI ☐ PSI ☐ R

SUBJECT: **HERBERT GRAYSON FRY**

Dates of Contact 4/23/68		
Titles and File #s on which contacted JAMES EARL RAY, aka - FUGITIVE 157-380		
Purpose and results of contact <input checked="" type="checkbox"/> NEGATIVE <input type="checkbox"/> POSITIVE <input type="checkbox"/> STATISTIC <u>DETAILS:</u> PCI advised that he did not recognize any photographs of JAMES EARL RAY, aka.		
<input checked="" type="checkbox"/> Informant certified that he has furnished all information obtained by him since last contact.	Rating GOOD	Coverage FUGITIVE

1-137-1399
1-157-380-SUB 3

KBM:dk
(2)

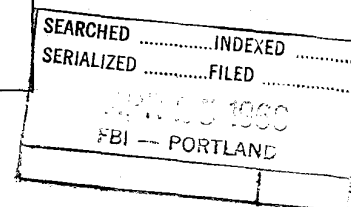

UNITED STATES GOVERNMENT

Memorandum

TO : SAC **PORTLAND (137-1407)**

DATE: **4/24/68**

FROM : SA **KARL B. MC LEOD**

☐ CI ☐ SI ☐ R (Prob)

☒ PCI ☐ PSI ☐ R

SUBJECT: **DAVE WILLIE CLARK**

Dates of Contact		
4/23/68		
Titles and File #s on which contacted		
JAMES EARL RAY, aka - FUGITIVE		157-380
Purpose and results of contact		
<input checked="" type="checkbox"/> NEGATIVE		
<input type="checkbox"/> POSITIVE		
<input type="checkbox"/> STATISTIC		
<u>DETAILS:</u>		
PCI advised that he did not recognize any photographs of JAMES EARL RAY, aka.		
<input type="checkbox"/> Informant certified that he has furnished all information obtained by him since last contact.	Rating EXCELLENT	Coverage FUGITIVE
		SEARCHED _____ INDEXED _____ SERIALIZED _____ FILED _____ APR 25 1968 FBI - PORTLAND

1-137-1407
1-157-380-SUB 3

KBM:dk
(2)

UNITED STATES GOVERNMENT

Memorandum

TO : SAC **PORTLAND (137-1381)**

DATE: **4/24/68**

FROM : SA **KARL B. MC LEOD**

☐ CI ☐ SI ☐ R (Prob)

☐ PCI ☐ PSI ☐ R

SUBJECT: **PD 575-PC**

☒ **TECIP**

Dates of Contact 4/23/68		
Titles and File #s on which contacted JAMES EARL RAY, aka - FUGITIVE 157-380		
Purpose and results of contact <input checked="" type="checkbox"/> NEGATIVE <input type="checkbox"/> POSITIVE <input type="checkbox"/> STATISTIC <u>DETAILS:</u> Informant advised that he does not recognize any photographs of JAMES EARL RAY, aka.		
<input checked="" type="checkbox"/> Informant certified that he has furnished all information obtained by him since last contact.	Rating EXCELLENT	Coverage FUGITIVE

1-137-1381
1-157-380-SUB 3

KBM:dk
(2)

SEARCHED	INDEXED
SERIALIZED	FILED
APR 24 1968	
FBI - PORTLAND	

UNITED STATES GOVERNMENT

Memorandum

TO : SAC **PORTLAND (137-1437)**

DATE: **4/24/68**

FROM : SA **KARL B. MC LEOD**

☐ CI ☐ SI ☐ R (Prob)

☒ PCI ☐ PSI ☐ R

SUBJECT: **JOHN THOMAS ALIOTH**

Dates of Contact 4/23/68		
Titles and File #s on which contacted JAMES EARL RAY, aka - FUGITIVE 157-380		
Purpose and results of contact <input checked="" type="checkbox"/> NEGATIVE <input type="checkbox"/> POSITIVE <input type="checkbox"/> STATISTIC <u>DETAILS:</u> PCI advised that he did not recognize any photographs of JAMES EARL RAY, aka.		
<input checked="" type="checkbox"/> Informant certified that he has furnished all information obtained by him since last contact.	Rating GOOD	Coverage FUGITIVE

1-137-1437
1-157-380-SUB 3

KBM:dk
(2)

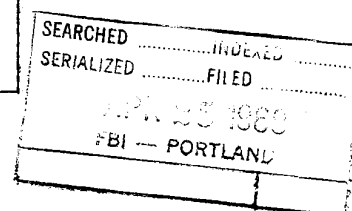

UNITED STATES GOVERNMENT

Memorandum

TO : SAC **PORTLAND (137-1291)**

DATE: **4/24/68**

FROM : SA **KARL B. MC LEOD**

☒ CI ☐ SI ☐ R (Prob)

☐ PCI ☐ PSI ☐ R

SUBJECT: **PD 567-C**

Dates of Contact 4/23/68		
Titles and File #s on which contacted JAMES EARL RAY, aka - FUGITIVE 157-380		
Purpose and results of contact <input checked="" type="checkbox"/> NEGATIVE <input type="checkbox"/> POSITIVE <input type="checkbox"/> STATISTIC <u>DETAILS:</u> CI advised that he did not recognize any photographs of JAMES EARL RAY, aka.		
<input checked="" type="checkbox"/> Informant certified that he has furnished all information obtained by him since last contact.	Rating EXCELLENT	Coverage FUGITIVE

1-137-1291
1-157-380-SUB 3

KBM:dk
(2)

SEARCHED	INDEXED
SERIALIZED	FILED
APR 25 1968	
FBI - PORTLAND	

UNITED STATES GOVERNMENT

Memorandum

TO : SAC **PORTLAND (137-1354)**

DATE: **4/24/68**

FROM : SA **KARL B. MC LEOD**

☐ CI ☐ SI ☐ R (Prob)

☒ PCI ☐ PSI ☐ R

SUBJECT: **ADDIE HAYES**

☐

Dates of Contact 4/23/68		
Titles and File #s on which contacted JAMES EARL RAY, aka - FUGITIVE 157-380		
Purpose and results of contact <input checked="" type="checkbox"/> NEGATIVE <input type="checkbox"/> POSITIVE <input type="checkbox"/> STATISTIC <u>DETAILS:</u> PCI advised that she did not recognize any photographs of JAMES EARL RAY, aka.		
<input type="checkbox"/> Informant certified that he has <input checked="" type="checkbox"/> furnished all information obtained by him since last contact.	Rating EXCELLENT	Coverage FUGITIVE

1-137-1354

1-157-380-SUB 3

KBM:dk
(2)

