

CITY	BUILDING	TELEPHONE
ALBANY, New York 12207	502 U. S. Post Office and Court House	465-7551
ALBUQUERQUE, New Mexico 87101	4303 Federal Office Building	CHapel 7-1555
ANCHORAGE, Alaska 99501	Room 204, Federal Building	272-6414
ATLANTA, Georgia 30303	275 Peachtree Street, N. E.	JAckson 1-3900
BALTIMORE, Maryland 21202	408 U. S. Post Office Building	Lexington 9-6700
BIRMINGHAM, Alabama 35203	Room 1400 - 2121 Building	322-7711
BOSTON, Massachusetts 02203	John F. Kennedy Federal Office Building	RIchmond 2-5533
BUFFALO, New York 14202	400 U. S. Court House Building	856-7800
BUTTE, Montana 59701	400 Thornton Building	792-2304
CHARLOTTE, North Carolina 28202	1120 Jefferson Standard Life Building	333-4126
CHICAGO, Illinois 60604	Room 905, U. S. Court House & Federal Office Bldg.	431-1333
CINCINNATI, Ohio 45202	415 U. S. Post Office & Court House Building	421-4310
CLEVELAND, Ohio 44199	3005 Federal Office Building	522-1400
COLUMBIA, South Carolina 29201	1529 Hampton Street	252-1911
DALLAS, Texas 75201	Room 200, 1810 Commerce Street	RIverside 1-1851
DENVER, Colorado 80202	Room 18218, Federal Office Building	222-5981
DETROIT, Michigan 48226	913 Federal Building & U. S. Court House	WOodward 5-2323
EL PASO, Texas 79901	202 U. S. Court House Building	533-7451
HONOLULU, Hawaii 96813	206 Dillingham Building	59546
HOUSTON, Texas 77002	6015 Federal Building & U. S. Court House	CApitol 8-1414
INDIANAPOLIS, Indiana 46207	1221 North Pennsylvania Street	632-6415
JACKSON, Mississippi 39201	Room 800 - First Federal Savings Building	948-5000
JACKSONVILLE, Florida 32202	414 U. S. Court House & Post Office Building	355-1401
KANSAS CITY, Missouri 64106	707 U. S. Court House Building	BAltimore 1-6100
KNOXVILLE, Tennessee 37902	617 Walnut Street, Southwest	524-2721
LAS VEGAS, Nevada 89101	Room 2-011 Federal Office Building	385-1281
LITTLE ROCK, Arkansas 72201	215 U. S. Post Office Building	FR 2-3157
LOS ANGELES, California 90017	1340 West 6th Street	HUbbard 3-3551
LOUISVILLE, Kentucky 40202	Room 701, Bank of Louisville Building	583-3941
MEMPHIS, Tennessee 38103	841 Federal Office Building	525-7373
MIAMI, Florida 33137	3801 Biscayne Boulevard	379-2421
MILWAUKEE, Wisconsin 53202	735 U. S. Post Office, Cust. & Ct. House Bldg.	276-4684
MINNEAPOLIS, Minnesota 55401	392 Federal Building	FEderal 9-7861
MOBILE, Alabama 36602	520 Federal Building	438-3674
NEWARK, New Jersey 07101	U. S. Post Office & Court House Building	622-5613
NEW HAVEN, Connecticut 06510	510 The Trust Company Building	787-1217
NEW ORLEANS, Louisiana 70113	701 Loyola Avenue	522-4671
NEW YORK, New York 10021	201 East 69th Street	LEhigh 5-7700
NORFOLK, Virginia 23510	420 U. S. Post Office & Court House Building	625-1631
OKLAHOMA CITY, Oklahoma 73118	5104 N. Francis Street	VIctor 2-7471
OMAHA, Nebraska 68102	1010 Federal Office Building	348-1210
PHILADELPHIA, Pennsylvania 19107	500 Widener Building	LOcust 3-5300
PHOENIX, Arizona 85013	244 West Osborn Road	CRestwood 9-5511
PITTSBURGH, Pennsylvania 15222	1300 Federal Office Building	471-2000
PORTLAND, Oregon 97205	423 U. S. Court House Building	224-4181
RICHMOND, Virginia 23220	200 West Grace Street	644-2631
SACRAMENTO, California 95814	2020 J Street	441-1275
ST. LOUIS, Missouri 63103	2704 Federal Building	CHestnut 1-5357
SALT LAKE CITY, Utah 84111	3203 Federal Building	ELgin 5-7521
SAN ANTONIO, Texas 78206	433 Federal Building	CA 5-6741
SAN DIEGO, California 92103	3211 Fifth Avenue	297-3361
SAN FRANCISCO, California 94102	450 Golden Gate Avenue, Box 36015	552-2155
SAN JUAN, Puerto Rico 00917	Pan Am Bldg., 255 Ponce deLeon Ave.	765-6000
SAVANNAH, Georgia 31405	5401 Paulsen Street	354-9911
SEATTLE, Washington 98104	1015 Second Avenue	MAin 2-0460
SPRINGFIELD, Illinois 62701	421 South Sixth Street	522-9675
TAMPA, Florida 33602	Room 610, Federal Office Building	228-7661
WASHINGTON, D. C. 20535	506 Old Post Office Building	393-7100

FEDERAL BUREAU OF INVESTIGATION  
UNITED STATES DEPARTMENT OF JUSTICE  
-----  
Official Business

POSTAGE AND FEES PAID  
FEDERAL BUREAU OF INVESTIGATION

Telephone or telegraph the Special Agent in Charge at the above address.

(1/12/68)

# WANTED BY THE FBI

## CIVIL RIGHTS - CONSPIRACY ERIC STARVO GALT

FBI No. 405,942 G

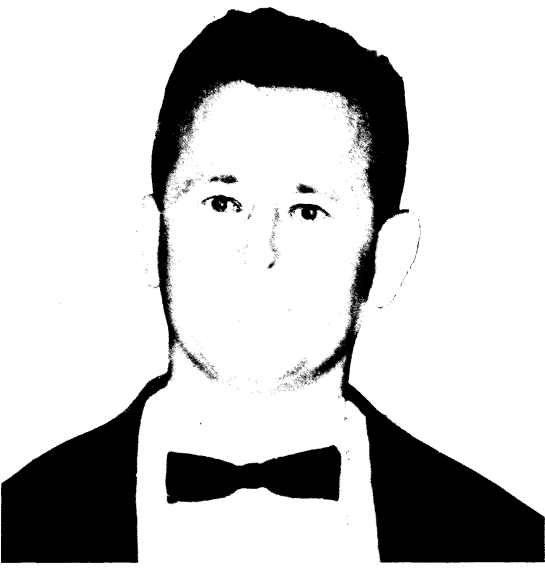

Photograph taken 1968  
(eyes drawn by artist)

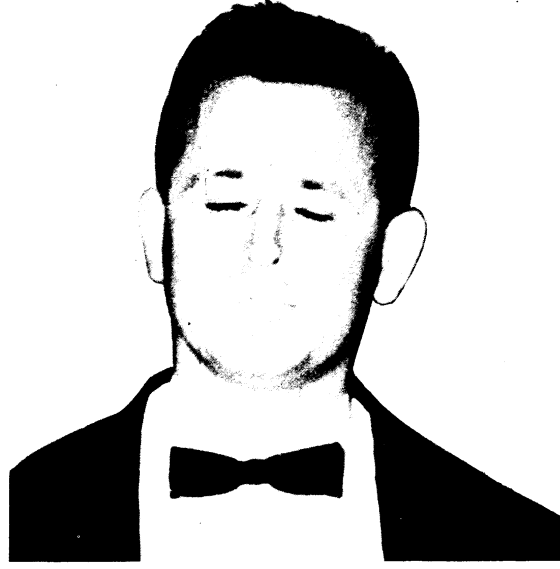

Photograph taken 1968

**Aliases:** Harvey Lowmyer, John Willard

### DESCRIPTION

<b>Age:</b>	36, born [redacted] (not supported by birth records)	<b>Eyes:</b>	Blue or hazel
<b>Height:</b>	5'8" to 5'11"	<b>Complexion:</b>	Medium
<b>Weight:</b>	160 to 175 pounds	<b>Race:</b>	White
<b>Build:</b>	Medium		
<b>Hair:</b>	Brown, possibly cut short		
<b>Occupation:</b>	Has claimed employment as seaman		
<b>Remarks:</b>	Noticeably protruding left ear; reportedly is a lone wolf; allegedly attended dance instruction school; has reportedly completed course in bartending.		

### CAUTION

GALT IS SOUGHT IN CONNECTION WITH A MURDER WHEREIN THE VICTIM WAS SHOT. CONSIDER ARMED AND EXTREMELY DANGEROUS.

A Federal warrant was issued on April 17, 1968, at Birmingham, Alabama, charging Galt with conspiring to interfere with a Constitutional Right of a citizen (Title 18, U. S. Code, Section 241).

IF YOU HAVE ANY INFORMATION CONCERNING THIS PERSON, PLEASE NOTIFY ME OR CONTACT YOUR LOCAL FBI OFFICE. TELEPHONE NUMBERS AND ADDRESSES OF ALL FBI OFFICES LISTED ON BACK.

  
DIRECTOR  
FEDERAL BUREAU OF INVESTIGATION  
UNITED STATES DEPARTMENT OF JUSTICE  
WASHINGTON, D. C. 20535  
TELEPHONE, NATIONAL 8-7117

Wanted Flyer 442  
April 17, 1968

CITY	BUILDING	TELEPHONE
ALBANY, New York 12207	502 U. S. Post Office and Court House	465-7551
ALBUQUERQUE, New Mexico 87101	4303 Federal Office Building	CHapel 7-1555
ANCHORAGE, Alaska 99501	Room 204, Federal Building	272-6414
ATLANTA, Georgia 30303	275 Peachtree Street, N. E.	Jackson 1-3900
BALTIMORE, Maryland 21202	408 U. S. Post Office Building	Lexington 9-6700
BIRMINGHAM, Alabama 35203	Room 1400 - 2121 Building	322-7711
BOSTON, Massachusetts 02203	John F. Kennedy Federal Office Building	Richmond 2-5533
BUFFALO, New York 14202	400 U. S. Court House Building	856-7800
BUTTE, Montana 59701	400 Thornton Building	792-2304
CHARLOTTE, North Carolina 28202	1120 Jefferson Standard Life Building	333-4126
CHICAGO, Illinois 60604	Room 905, U. S. Court House & Federal Office Bldg.	431-1333
CINCINNATI, Ohio 45202	415 U. S. Post Office & Court House Building	421-4310
CLEVELAND, Ohio 44199	3005 Federal Office Building	522-1400
COLUMBIA, South Carolina 29201	1529 Hampton Street	252-1911
DALLAS, Texas 75201	Room 200, 1810 Commerce Street	Riverside 1-1851
DENVER, Colorado 80202	Room 18218, Federal Office Building	222-5981
DETROIT, Michigan 48226	913 Federal Building & U. S. Court House	Woodward 5-2323
EL PASO, Texas 79901	202 U. S. Court House Building	533-7451
HONOLULU, Hawaii 96813	206 Dillingham Building	59546
HOUSTON, Texas 77002	6015 Federal Building & U. S. Court House	Capitol 8-1414
INDIANAPOLIS, Indiana 46207	1221 North Pennsylvania Street	632-6415
JACKSON, Mississippi 39201	Room 800 - First Federal Savings Building	948-5000
JACKSONVILLE, Florida 32202	414 U. S. Court House & Post Office Building	355-1401
KANSAS CITY, Missouri 64106	707 U. S. Court House Building	Baltimore 1-6100
KNOXVILLE, Tennessee 37902	617 Walnut Street, Southwest	524-2721
LAS VEGAS, Nevada 89101	Room 2-011 Federal Office Building	385-1281
LITTLE ROCK, Arkansas 72201	215 U. S. Post Office Building	FR 2-3157
LOS ANGELES, California 90017	1340 West 6th Street	Hubbard 3-3551
LOUISVILLE, Kentucky 40202	Room 701, Bank of Louisville Building	583-3941
MEMPHIS, Tennessee 38103	841 Federal Office Building	525-7373
MIAMI, Florida 33137	3801 Biscayne Boulevard	379-2421
MILWAUKEE, Wisconsin 53202	735 U. S. Post Office, Cust. & Ct. House Bldg.	276-4684
MINNEAPOLIS, Minnesota 55401	392 Federal Building	Federal 9-7861
MOBILE, Alabama 36602	520 Federal Building	438-3674
NEWARK, New Jersey 07101	U. S. Post Office & Court House Building	622-5613
NEW HAVEN, Connecticut 06510	510 The Trust Company Building	787-1217
NEW ORLEANS, Louisiana 70113	701 Loyola Avenue	522-4671
NEW YORK, New York 10021	201 East 69th Street	Lehigh 5-7700
NORFOLK, Virginia 23510	420 U. S. Post Office & Court House Building	625-1631
OKLAHOMA CITY, Oklahoma 73118	5104 N. Francis Street	Victor 2-7471
OMAHA, Nebraska 68102	1010 Federal Office Building	348-1210
PHILADELPHIA, Pennsylvania 19107	500 Widener Building	LOcust 3-5300
PHOENIX, Arizona 85013	244 West Osborn Road	Crestwood 9-5511
PITTSBURGH, Pennsylvania 15222	1300 Federal Office Building	471-2000
PORTLAND, Oregon 97205	423 U. S. Court House Building	224-4181
RICHMOND, Virginia 23220	200 West Grace Street	644-2631
SACRAMENTO, California 95814	2020 J Street	441-1275
ST. LOUIS, Missouri 63103	2704 Federal Building	Chestnut 1-5357
SALT LAKE CITY, Utah 84111	3203 Federal Building	Elgin 5-7521
SAN ANTONIO, Texas 78206	433 Federal Building	CA 5-6741
SAN DIEGO, California 92103	3211 Fifth Avenue	297-3361
SAN FRANCISCO, California 94102	450 Golden Gate Avenue, Box 36015	552-2155
SAN JUAN, Puerto Rico 00917	Pan Am Bldg., 255 Ponce deLeon Ave.	765-6000
SAVANNAH, Georgia 31405	5401 Paulsen Street	354-9911
SEATTLE, Washington 98104	1015 Second Avenue	Main 2-0460
SPRINGFIELD, Illinois 62701	421 South Sixth Street	522-9675
TAMPA, Florida 33602	Room 610, Federal Office Building	228-7661
WASHINGTON, D. C. 20535	506 Old Post Office Building	393-7100

FEDERAL BUREAU OF INVESTIGATION  
UNITED STATES DEPARTMENT OF JUSTICE  
-----  
Official Business

POSTAGE AND FEES PAID  
FEDERAL BUREAU OF INVESTIGATION

Telephone or telegraph the Special Agent in Charge at the above address. (1/12/68)

# WANTED BY THE FBI

## CIVIL RIGHTS - CONSPIRACY ERIC STARVO GALT

FBI No. 405,942 G



Photograph taken 1968  
(eyes drawn by artist)



Photograph taken 1968

**Aliases:** Harvey Lowmyer, John Willard

### DESCRIPTION

<b>Age:</b>	36, born [redacted] (not supported by birth records)	<b>Eyes:</b>	Blue or hazel
<b>Height:</b>	5'8" to 5'11"	<b>Complexion:</b>	Medium
<b>Weight:</b>	160 to 175 pounds	<b>Race:</b>	White
<b>Build:</b>	Medium		
<b>Hair:</b>	Brown, possibly cut short		
<b>Occupation:</b>	Has claimed employment as seaman		
<b>Remarks:</b>	Noticeably protruding left ear; reportedly is a lone wolf; allegedly attended dance instruction school; has reportedly completed course in bartending.		

### CAUTION

GALT IS SOUGHT IN CONNECTION WITH A MURDER WHEREIN THE VICTIM WAS SHOT. CONSIDER ARMED AND EXTREMELY DANGEROUS.

A Federal warrant was issued on April 17, 1968, at Birmingham, Alabama, charging Galt with conspiring to interfere with a Constitutional Right of a citizen (Title 18, U. S. Code, Section 241).

● IF YOU HAVE ANY INFORMATION CONCERNING THIS PERSON, PLEASE NOTIFY ME OR CONTACT YOUR LOCAL FBI OFFICE. TELEPHONE NUMBERS AND ADDRESSES OF ALL FBI OFFICES LISTED ON BACK.

  
DIRECTOR  
FEDERAL BUREAU OF INVESTIGATION  
UNITED STATES DEPARTMENT OF JUSTICE  
WASHINGTON, D. C. 20535  
TELEPHONE, NATIONAL 8-7117

Wanted Flyer 442  
April 17, 1968

CITY	BUILDING	TELEPHONE
ALBANY, New York 12207	502 U. S. Post Office and Court House	465-7551
ALBUQUERQUE, New Mexico 87101	4303 Federal Office Building	CHapel 7-1555
ANCHORAGE, Alaska 99501	Room 204, Federal Building	272-6414
ATLANTA, Georgia 30303	275 Peachtree Street, N. E.	JAckson 1-3900
BALTIMORE, Maryland 21202	408 U. S. Post Office Building	Lexington 9-6700
BIRMINGHAM, Alabama 35203	Room 1400 - 2121 Building	322-7711
BOSTON, Massachusetts 02203	John F. Kennedy Federal Office Building	RIchmond 2-5533
BUFFALO, New York 14202	400 U. S. Court House Building	856-7800
BUTTE, Montana 59701	400 Thornton Building	792-2304
CHARLOTTE, North Carolina 28202	1120 Jefferson Standard Life Building	333-4126
CHICAGO, Illinois 60604	Room 905, U. S. Court House & Federal Office Bldg.	431-1333
CINCINNATI, Ohio 45202	415 U. S. Post Office & Court House Building	421-4310
CLEVELAND, Ohio 44199	3005 Federal Office Building	522-1400
COLUMBIA, South Carolina 29201	1529 Hampton Street	252-1911
DALLAS, Texas 75201	Room 200, 1810 Commerce Street	Riverside 1-1851
DENVER, Colorado 80202	Room 18218, Federal Office Building	222-5981
DETROIT, Michigan 48226	913 Federal Building & U. S. Court House	Woodward 5-2323
EL PASO, Texas 79901	202 U. S. Court House Building	533-7451
HONOLULU, Hawaii 96813	206 Dillingham Building	59546
HOUSTON, Texas 77002	6015 Federal Building & U. S. Court House	Capitol 8-1414
INDIANAPOLIS, Indiana 46207	1221 North Pennsylvania Street	632-6415
JACKSON, Mississippi 39201	Room 800 - First Federal Savings Building	948-5000
JACKSONVILLE, Florida 32202	414 U. S. Court House & Post Office Building	355-1401
KANSAS CITY, Missouri 64106	707 U. S. Court House Building	Baltimore 1-6100
KNOXVILLE, Tennessee 37902	617 Walnut Street, Southwest	524-2721
LAS VEGAS, Nevada 89101	Room 2-011 Federal Office Building	385-1281
LITTLE ROCK, Arkansas 72201	215 U. S. Post Office Building	FR 2-3157
LOS ANGELES, California 90017	1340 West 6th Street	Hubbard 3-3551
LOUISVILLE, Kentucky 40202	Room 701, Bank of Louisville Building	583-3941
MEMPHIS, Tennessee 38103	841 Federal Office Building	525-7373
MIAMI, Florida 33137	3801 Biscayne Boulevard	379-2421
MILWAUKEE, Wisconsin 53202	735 U. S. Post Office, Cust. & Ct. House Bldg.	276-4684
MINNEAPOLIS, Minnesota 55401	392 Federal Building	Federal 9-7861
MOBILE, Alabama 36602	520 Federal Building	438-3674
NEWARK, New Jersey 07101	U. S. Post Office & Court House Building	622-5613
NEW HAVEN, Connecticut 06510	510 The Trust Company Building	787-1217
NEW ORLEANS, Louisiana 70113	701 Loyola Avenue	522-4671
NEW YORK, New York 10021	201 East 69th Street	Lehigh 5-7700
NORFOLK, Virginia 23510	420 U. S. Post Office & Court House Building	625-1631
OKLAHOMA CITY, Oklahoma 73118	5104 N. Francis Street	VIctor 2-7471
OMAHA, Nebraska 68102	1010 Federal Office Building	348-1210
PHILADELPHIA, Pennsylvania 19107	500 Widener Building	LOcust 3-5300
PHOENIX, Arizona 85013	244 West Osborn Road	Crestwood 9-5511
PITTSBURGH, Pennsylvania 15222	1300 Federal Office Building	471-2000
PORTLAND, Oregon 97205	423 U. S. Court House Building	224-4181
RICHMOND, Virginia 23220	200 West Grace Street	644-2631
SACRAMENTO, California 95814	2020 J Street	441-1275
ST. LOUIS, Missouri 63103	2704 Federal Building	Chestnut 1-5357
SALT LAKE CITY, Utah 84111	3203 Federal Building	Elgin 5-7521
SAN ANTONIO, Texas 78206	433 Federal Building	CA 5-6741
SAN DIEGO, California 92103	3211 Fifth Avenue	297-3361
SAN FRANCISCO, California 94102	450 Golden Gate Avenue, Box 36015	552-2155
SAN JUAN, Puerto Rico 00917	Pan Am Bldg., 255 Ponce deLeon Ave.	765-6000
SAVANNAH, Georgia 31405	5401 Paulsen Street	354-9911
SEATTLE, Washington 98104	1015 Second Avenue	Main 2-0460
SPRINGFIELD, Illinois 62701	421 South Sixth Street	522-9675
TAMPA, Florida 33602	Room 610, Federal Office Building	228-7661
WASHINGTON, D. C. 20535	506 Old Post Office Building	393-7100

FEDERAL BUREAU OF INVESTIGATION  
UNITED STATES DEPARTMENT OF JUSTICE  
-----  
Official Business

POSTAGE AND FEES PAID  
FEDERAL BUREAU OF INVESTIGATION

Telephone or telegraph the Special Agent in Charge at the above address.

(1/12/68)

UNITED STATES GOVERNMENT

# Memorandum

TO : SAC, TAMPA (157-3231)

DATE: 4/18/68

FROM : SA JOHN JAMES O'BRIEN

SUBJECT: MURKIN  
CR  
(OO:ME)

On 4/18/68 the following information was furnished telephonically by EDWARD A. JOYNER, 4017 Vasconia Street (835-8781):

On Friday night, 4/5/68, he picked up a hitchhiker at Gainesville, Florida and brought him as far as Ocala, Florida. This individual resembled GALT, whose picture and sketch appeared in the newspapers recently. This man said at that time that he is a guitarist, country style and he had been playing at Nashville, Tennessee. This young man who did not furnish a name, had a southern accent and his talk was somewhat countrified or rural. He noted that this man did not have a musical instrument with him and later he thought this was strange and made him suspect that this story was fictitious.

JOYNER said he is employed as a travelling salesman but he can be reached through his wife at the above listed telephone number.

2 - Tampa  
JJ0:bjm  
(2)

157-3231-238

SEARCHED	INDEXED
SERIALIZED	FILED
APR 18 1968	
FBI - TAMPA	

*Sp read.*

*Corrected letter  
1/5 show Galt's photo done  
Teletype sent to Jacksonville  
4/19/68*



5010-108

Buy U.S. Savings Bonds Regularly on the Payroll Savings Plan

F B I

Date:

Transmit the following in PLAIN  
(Type in plaintext or code)Via TELETYPE URGENT  
(Priority)

TO DIRECTOR FBI (44-38861)  
 SAC MEMPHIS (44-1987)  
 JACKSONVILLE (44-769)

FROM SAC TAMPA (157-3231)

MURKIN; CR OO: MEMPHIS

EDWARD A. JOYNER, 4017 VASCONIA, TAMPA, FLORIDA ADVISED TODAY ON 4/5/68 picked up hitchhiker, south of UN. OF FLORIDA, GAINESVILLE, FLA on Route 441 AND DROPPED HIM OFF AT CORNER BROADWAY AND PINE STREETS, Ocala, FLA. JOYNER STATED hitchhiker, name unknown, facially resembles ERIC GALT and closely resembles photo of ~~James~~ JAMES RAY seen on TV this date. JOYNER stated furnished name of JOHNNY GORE, 1385 NORTHLAND, MT. DORA, FLA. to hitchhiker as he expressed interest in joining country band.

JACKSONVILLE contact JOHNNY GORE, 1385 NORTHLAND, MT. DORA, FLA. for information re. hitchhiker who resembles subject.

*James Earl Ray aka, should be  
 Considered armed + dangerous*

1. Send  
 2. File

Approved: SAC by P. Lione Sent 10:14 M Per AB  
 Special Agent in Charge 10:19  
10:46

157-3231-239

FBI WASH DC

FBI TAMPA

1014

PM URGENT 4/19/68 ALS

TO DIRECTOR (44-38861), MEMPHIS (44-L987) AND JACKSONVILLE (44-769)  
FROM TAMPA (157-3231)

MURKIN; CR. OO: ME.

EDWARD A JOYNER, FOUR ZERO ONE SEVEN VASCONIA, TAMPA, FLORIDA,  
ADVISED TODAY THAT ON FOUR FIVE SIXTYEIGHT PICKED UP HITCHHIKER,  
SOUTH OF UNIVERSITY OF FLORIDA, GAINESVILLE, FLA. ON ROUTE FOUR FOUR  
ONE AND DROPPED HIM OFF AT CORNER OF BROADWAY AND PINE STREETS,  
OCALA, FLA. JOYNER STATED HITCHHIKER, NAME UNKNOW, FACIALLY  
RESEMBLES ERIC GALT AND CLOSELY RESEMBLES PHOTO OF JAMES RAY SEEN  
ON TV THIS DATE. JOYNER STATED FURNISHED NAME OF JOHNNY GORE, ONE  
THREE EIGHT FIVE NORTHLAND, MT. DORA, FLA., TO HITCHHIKER AS HE  
EXPRESSED INTEREST IN JOINING COUNTRY BAND.

JACKSONVILLE CONTACT JOHNNY GORE, ONE THREE EIGHT FIVE NORTHLAND,  
MT. DORA, FLA. FOR INFORMATION RE HITCHHIKER WHO RESEMBLES SUBJECT.

JAMES EARL RAY AKA, SHOULD BE CONSIDERED ARMED AND DANGEROUS.

END

GFH

FBI WASH DC

*TN, FBI Jacksonville  
TSJ-GFH, FBI, Memphis  
Thompson*

SEARCHED

INDEXED

SERIALIZED

FILED

*157-3231-239*



FBI TAMPA

FBI MEMPHIS

FBI TAMPA

1040

PM URGENT 4/19/68 ALS

TO DIRECTOR (44-38861), MEMPHIS (44-1987) AND JACKSONVILLE (44-769)  
FROM TAMPA (157-3231)

MURKIN; CR. OO: ME.

EDWARD A JOYNER, FOUR ZERO ONE SEVEN VASCONIA, TAMPA, FLORIDA,  
ADVISED TODAY THAT ON FOUR FIVE SIXTYEIGHT PICKED UP HITCHHIKER,  
SOUTH OF UNIVERSITY OF FLORIDA, GAINESVILLE, FLA. ON ROUTE FOUR FOUR  
ONE AND DROPPED HIM OFF AT CORNER OF BROADWAY AND PINE STREETS,  
OCALA, FLA. JOYNER STATED HITCHHIKER, NAME UNKNOWN, FACIALLY  
RESEMBLES ERIC GALT AND CLOSELY RESEMBLES PHOTO OF JAMES RAY SEEN  
ON TV THIS DATE. JOYNER STATED FURNISHED NAME OF JOHNNY GORE, ONE  
THREE EIGHT FIVE NORTHLAND, MT. DORA, FLA., TO HITCHHIKER AS HE  
EXPRESSED INTEREST IN JOINING COUNTRY BAND.

JACKSONVILLE CONTACT JOHNNY GORE, ONE THREE EIGHT FIVE NORTHLAND,  
MT. DORA, FLA. FOR INFORMATION RE HITCHHIKER WHO RESEMBLES SUBJECT.

JAMES EARL RAY AKA, SHOULD BE CONSIDERED ARMED AND DANGEROUS.

END

TSJ

FBI MEMPHIS

FBI JACKSVLE

FBI TAMPA

1010

PM URGENT 4/19/68 ALS

TO DIRECTOR (44-38861), MEMPHIS (44-L987) AND JACKSONVILLE (44-769)  
FROM TAMPA (157-3231)

MURKIN; CR. OO: ME.

EDWARD A JOYNER, FOUR ZERO ONE SEVEN VASCONIA, TAMPA, FLORIDA,  
ADVISED TODAY THAT ON FOUR FIVE SIXTYEIGHT PICKED UP HITCHHIKER,  
SOUTH OF UNIVERSITY OF FLORIDA, GAINESVILLE, FLA. ON ROUTE FOUR FOUR  
ONE AND DROPPED HIM OFF AT CORNER OF BROADWAY AND PINE STREETS,  
OCALA, FLA. JOYNER STATED HITCHHIKER, NAME UNKNOWN, FACIALLY  
RESEMBLES ERIC GALT AND CLOSELY RESEMBLES PHOTO OF JAMES RAY SEEN  
ON TV THIS DATE. JOYNER STATED FURNISHED NAME OF JOHNNY GORE, ONE  
THREE EIGHT FIVE NORTHLAND, MT. DORA, FLA., TO HITCHHIKER AS HE  
EXPRESSED INTEREST IN JOINING COUNTRY BAND.

JACKSONVILLE CONTACT JOHNNY GORE, ONE THREE EIGHT FIVE NORTHLAND,  
MT. DORA, FLA. FOR INFORMATION RE HITCHHIKER WHO RESEMBLES SUBJECT.

JAMES EARL RAY AKA, SHOULD BE CONSIDERED ARMED AND DANGEROUS.

END

TN

FBI JACKSVLE

FBI TAMPA

FBI LOUISVLE

2:43 PM 4-20-68 URGENT BAW

TO DIRECTOR (44-38861)

KANSAS CITY

MEMPHIS (44-1987)

TAMPA (157-3231)

FROM LOUISVILLE (44-947) 1P

MURKIN. CR. OO: MEMPHIS.

RE TAMPA TEL APRIL NINETEEN, LAST.

INSTANT DATE, CHARLES LYON, MANAGER, HARRY'S AUTO  
PARTS, FOUR ONE TWO ZERO INECROT, LOUISVILLE, ADVISED  
HE MANAGES AUTO PARTS FOR HARRY KNIERIEM, A PROMINENT  
WELL RESPECTED BUSINESSMAN IN LOUISVILLE VICINITY. BOTH  
LYON AND EMPLOYEE, JERRY HESTER, STATED KNIERIEM BEARS  
ABSOLUTELY NO RESEMBLANCE TO PHOTOS OF SUBJECT. BOTH  
ADVISED KNIERIEM IN LOUISVILLE AT TIME OF SHOOTING OF  
DR. MARTIN LUTHER KING. ARMED AND DANGEROUS.

END

OTHER OFFICES ADVISED

END

JAW

FBI TAMPA

157-3231-240

SEARCHED	INDEXED
SERIALIZED	FILED
FBI - TAMPA	

FBI TAMPA

FBI MINNAPLS

404 PM 4-19-68 URGENT MLV

TO DIRECTOR

LOS ANGELES/ PHOENIX/ TAMPA

FROM MINNEAPOLIS (157-450) 2P

MURKIN. CR.

RE BUREAU TEL TO ALL SACS, APRIL NINETEEN, NINSTANT.

MRS. EUNICE TAYLOR, MANAGER, INSURED DRIVEAWAY SYSTEMS, MINNEAPOLIS, TELEPHONICALLY ADVISED SHE HAD JUST HEARD THE RELEASE MADE CONCERNING JAMES RAY IN CONNECTION WITH MURKIN. MRS. TAYLOR STATED SHE HAD JUST RECEIVED A TELEPHONE CALL FROM HER HUSBAND WHO INFORMED HER THAT RAY DROVE A CAR FROM GARDEN GROVE, CALIFORNIA, LAST WINTER TO THEIR OFFICE IN MINNEAPOLIS, MINNESOTA. RAY WAS BELIEVED TO HAVE BEEN FROM THE LOS ANGELES AREA ORGINALLY AND IS KNOWN TO THE INSURED DRIVEAWAY SYSTEMS, ONE TWO FIVE SEVEN ON GARDEN GROVE BOULEVARD, GARDEN GROVE, CALIFORNIA, TELEPHONE SIX THREE EIGHT DASH ZERO ONE FIVE TWO.

IN THE FILES OF GARDEN GROVE OFFICE SHOULD BE FINGERPRINTS, PHOTO, AND DESCRIPTION AND DRIVER'S LICENSE F RAY, ALONG WIT  
END PAGE ONE

*Bumhale*  
*adv. 4:35 pm*  
*4-19-68*

*#4*

*Linello*  
*oad*

157-3231-241

SEARCHED <i>As</i>	INDEXED <i>As</i>
SERIALIZED <i>As</i>	FILED <i>As</i>
APR 19 1968	
FBI - TAMPA	

*Bumhale*

MP 157-450

PAGE TWO

HIS LATEST KNOWN ADDRESS.

MRS. TAYLOR RECALLED THAT RAY HAD DRIVEN ALL OVER THE COUNTRY AND DID NOT SEEM TO CARE WHERE HE WOULD HEAD NEXT AS LONG AS SOMEONE PAID FOR HIS HOTEL BILL. ON A RETURN TO THE WEST COAST, HE DROVE A CAR TO PHOENIX, ARIZONE, AND THEN MADE NUMEROUS COLLECT TELEPHONE CALLS TO MRS. TAYLOR IN MINNEAPOLIS, ATTEMPTING TO OBTAIN OTHER CARS FROM PHOENIX AREA WHICH HE COULD USE TO RETURN TO ~~ARIZONE~~ GARDEN GROVE, CALIFORNIA.

(L-14X) MRS. TAYLOR THEN FOUND ANOTHER ADDRESS FOR RAY WHICH HE HAD GIVEN TO HER LAST WINTER WHICH IS EIGHT TWO SIX EIGHT FORTIETH STREET NORTH, PINELLAS PARK, FLORIDA.

LOS ANGELES, PHOENIX, WILL IMMEDIATELY CONDUCT INVESTIGATION WITH INSURED DRIVEAWAY SYSTEMS IN AN EFFORT TO DETERMINE IF JAMES RAY IDENTICAL TO SUBJECT IN THIS CASE.

TAMPA, WILL CONDUCT APPROPRIATE INVESTIGATION AT ADDRESS INDICATED TO DETERMINE IF RAY IDENTICAL TO SUBJECT IN THIS CASE.

CORR PAGE ONE LINE ELEVEN WORD SEVEN SHOULD BE ONE GARDEN  
END

ALSO PAGE TWO LINE NINE SHOULD READ GARDEN GROVE, CALIFORNIA

TU OK

ALS

FBI TAMPA

X

FBI TAMPA

FBI MINNAPLS

404 PM 4-19-68 URGENT MLV

TO DIRECTOR

LOS ANGELES/ PHOENIX/ TAMPA

FROM MINNEAPOLIS (157-450) 2P

MURKIN. CR.

RE BUREAU TEL TO ALL SACS, APRIL NINETEEN, NINSIANT.

MRS. EUNICE TAYLOR, MANAGER, INSURED DRIVEWAY SYSTEMS, MINNEAPOLIS, TELEPHONICALLY ADVISED SHE HAD JUST HEARD THE RELEASE MADE CONCERNING JAMES RAY IN CONNECTION WITH MURKIN. MRS. TAYLOR STATED SHE HAD JUST RECEIVED A TELEPHONE CALL FROM HER HUSBAND WHO INFORMED HER THAT RAY DROVE A CAR FROM GARDEN GROVE, CALIFORNIA, LAST WINTER TO THEIR OFFICE IN MINNEAPOLIS, MINNESOTA. RAY WAS BELIEVED TO HAVE BEEN FROM THE LOS ANGELES AREA ORIGINALLY AND IS KNOWN TO THE INSURED DRIVEWAY SYSTEMS, ONE TWO FIVE SEVEN ON GARDEN GROVE BOULEVARD, GARDEN GROVE, CALIFORNIA, TELEPHONE SIX THREE EIGHT DASH ZERO ONE FIVE TWO.

IN THE FILES OF GARDEN GROVE OFFICE SHOULD BE FINGERPRINTS, PHOTO, AND DESCRIPTION AND DRIVER'S LICENSE F RAY, ALONG WITH  
END PAGE ONE

157-3231-241

SEARCHED	INDEXED
SERIALIZED <i>As</i>	FILED <i>As</i>
APR 19 1968	
FBI - TAMPA	

*B*



MP 157-450

PAGE TWO

HIS LATEST KNOWN ADDRESS.

MRS. TAYLOR RECALLED THAT RAY HAD DRIVEN ALL OVER THE COUNTRY AND DID NOT SEEM TO CARE WHERE HE WOULD HEAD NEXT AS LONG AS SOMEONE PAID FOR HIS HOTEL BILL. ON A RETURN TO THE WEST COAST, HE DROVE A CAR TO PHOENIX, ARIZONE, AND THEN MADE NUMEROUS COLLECT TELEPHONE CALLS TO MRS. TAYLOR IN MINNEAPOLIS, ATTEMPTING TO OBTAIN OTHER CARS FROM PHOENIX AREA WHICH HE COULD USE TO RETURN TO

////// GARDEN GROVE, CALIFORNIA.

(L-14X) MRS. TAYLOR THEN FOUND ANOTHER ADDRESS FOR RAY WHICH HE HAD GIVEN TO HER LAST WINTER WHICH IS EIGHT TWO SIX EIGHT FORTIETH STREET NORTH, PINELLAS PARK, FLORIDA.

LOS ANGELES, PHOENIX, WILL IMMEDIATELY CONDUCT INVESTIGATION WITH INSURED DRIVEAWAY SYSTEMS IN AN EFFORT TO DETERMINE IF JAMES RAY IDENTICAL TO SUBJECT IN THIS CASE.

TAMPA, WILL CONDUCT APPROPRIATE INVESTIGATION AT ADDRESS INDICATED TO DETERMINE IF RAY IDENTICAL TO SUBJECT IN THIS CASE.

CORR PAGE ONE LINE ELEVEN WORD SEVEN SHOULD BE ONE GARDEN  
END

ALSO PAGE TWO LINE NINE SHOULD READ GARDEN GROVE, CALIFORNIA  
TO OK

ALS

FBI TAMPA

X

UNITED STATES GOVERNMENT

# Memorandum

TO : SAC, TAMPA (157-3231)

DATE: 4/20/68

FROM : SPC AL L. HATH

SUBJECT: MURKIN;  
CR. (OO:ME)

At 6:00 PM this date this office was contacted by Mr. JOHN D. MURPHREE. Mr. Murphree advised that he is an instructor at the Orlando Jr. College, Orlando, Fla. and resides at 230 Reading Way, Winter Park, Fla., telephone 644-3001. In connection with captioned matter Mr. Murphree furnished the following:

Between the hours of 5 and 5:30 PM, 4/18/68, while having a prescription filled at the Walgreen Dr Gs Store at Colonial Dr. and Bumby Ave., Orlando, he noticed an individual come in the store who, according to Murphree, bore a striking resemblance to subject being sought in this matter especially the nose and eyes of this individual. Murphree indicated that the only feature questionable re this individual was the fact that this individual was bald. Murphree advised that this ~~individual~~ individual was having a prescription filled and that he was probably given a prescription number very close to one given him if the pharmacists use a chronological system in the issuance of prescription. Murphree advised that he was given prescription number 332841.

Supervisor Belanger advised and no actions deemed advisable this matter.

Submitted for information.

als  
(2)

157-3231-242

SEARCHED <i>AS</i>	INDEXED <i>AS</i>
SERIALIZED <i>AS</i>	FILED <i>AS</i>
APR 20 1968	
FBI - TAMPA	



5010-108

Buy U.S. Savings Bonds Regularly on the Payroll Savings Plan



UNITED STATES GOVERNMENT

# Memorandum

TO : SAC, Tampa

(157-3231)

DATE: 4/18/68

FROM : SA BROOKE D. ROBERTS

SUBJECT: MURKIN

CR  
OO: Memphis

On 4/15/68 Mrs. RUBY JOHNSON, 150 Seminole St., Lake Alfred, Florida advised that on 4/12/68 she saw an individual whom she believes to be identical with her former brother-in-law, whom she heard was killed during a hurricane several years ago in the New Orleans, La. area. She stated that as she understands it his wallet was found on a beach after the storm and no body found. She stated that he was from the Memphis, Tenn. area and has a brother residing in the Atlanta, Ga. area. She stated that he was married to her sister about 20 years ago and was named TERRY LLOYD. She stated that he was a white male and is, if still alive, 50 years of age. She stated that he is known in the Blytheville, Arkansas area. She stated that the individual she saw was walking from an old white car to a rooming house in the Lake Ida section of Winter Haven, Florida.

Mrs. JOHNSON advised that she was furnishing the above information for information purposes as she thought it unusual to have seen an individual so closely resembling LLOYD, if not him.

2



5010-108

*No connection here*

157-3231-242A

SEARCHED	INDEXED
SERIALIZED	FILED
APR 19 1968	
FBI - TAMPA	

*AB*

Buy U.S. Savings Bonds Regularly on the Payroll Savings Plan

FBI TAMPA

FBI LOS ANG

736 PM URGENT 4/19/68 VLB

TO: DIRECTOR (44-38861), BIRMINGHAM, MEMPHIS (44-1987)  
AND TAMPA

FROM: LOS ANGELES (44-1574)(P) 2P

MURKIN

RE SAN DIEGO TEL TO BUREAU, LOS ANGELES, BIRMINGHAM AND  
MEMPHIS APRIL EIGHTEEN LAST AT ONE THIRTY FOUR PM.

FOR INFORMATION TAMPA, RE TEL FURNISHED INFORMATION ALICE  
PRESBER, LAGUNA BEACH, CALIFORNIA, (CONCEAL) STATED ERIC E. WINTER,  
ORANGE, CALIFORNIA, NOT IDENTICAL TO GALT PHOTOGRAPH, WAS "RACIST"  
AND TRAVELING IN FLORIDA, LOUISIANA AND OTHER UNKNOWN SOUTHERN  
STATES AT TIME OF MURKIN. PRESBER SAID NO INFORMATION KNOWN WINTER  
INVOLVED IN INSTANT MATTER BUT "HAD TO TELL SOMEONE ABOUT HIM IN  
EVENT HE WAS INVOLVED".

ERIC ELLWOOD WINTER, FOUR FOUR FOUR PLUM LANE, ORANGE, CALIF.,  
ADVISED APRIL NINETEEN INSTANT HE HAD BEEN ON BUSINESS SURVEY TRIP  
TO EUROPE, RETURNED TO NASSAU BAHAMAS ON APRIL TWO LAST. HE  
DEPARTED NASSAU FLIGHT ONE TWO SEVEN BAHAMAS AIRWAYS ABOUT TWO PM  
END PAGE ONE

157-3231

SEARCHED	INDEXED	SERIALIZED	FILED
SEARCHED	INDEXED	SERIALIZED	FILED
APR 19 1968			
FBI - TAMPA			

157-3231-243

PAGE TWO

LA 44-1574

APRIL THREE LAST. ARRIVED MIAMI, FLORIDA ABOUT THREE THIRTY PM SAME DATE. HE DROVE PERSONAL OWNED AUTOMOBILE LEAVING MIAMI AND ARRIVING ABOUT ONE PM APRIL FOUR LAST TO VISIT FRIENDS, MR. AND MRS. JAMES CRAWFORD, ONE SIX FOUR SIX GROVE STREET, CLEARWATER, FLORIDA. HE DEPARTED CRAWFORD'S RESIDENCE ABOUT NOON, APRIL FIVE LAST VIA PERSONAL OWNED AUTOMOBILE, ARRIVING ORANGE, CALIFORNIA, ABOUT THREE THIRTY AM APRIL ELEVEN LAST. WINTER, NOT IDENTICAL TO GALT PHOTOGRAPH, DENIED ANY KNOWLEDGE OR INVOLVEMENT IN MURKIN.

WINTER DESCRIBED AS WHITE MALE, BORN [REDACTED], DUNEDIN, NEW ZEALAND, ALIEN REGISTRATION NUMBER SIX SEVEN FOUR ONE FIVE EIGHT SIX, FIVE FEET EIGHT ONE HALF INCHES, ONE HUNDRED SIXTY FIVE POUNDS, AVERAGE BUILD, BLACK HAIR, RECEEDING IN FRONT, HAZEL EYES, MEDIUM COMPLEXION. OCCUPATION EDUCATIONAL TECHNICAL ANALYST OF STOCK MARKET, WIFE: MERLE W. WINTER, SAME ORANGE ADDRESS.

TAMPA AT CLEARWATER VERIFY WINTER AT CRAWFORD'S RESIDENCE AS STATED.

END

ALS

FBI TAMPA

TU

F B I

Date: 4/21/68

PLAIN

Transmit the following in \_\_\_\_\_  
(Type in plaintext or code)

Via **TELETYPE** **DEFERRDD**  
(Priority)

TO DIRECTOR (44-38861), LOS ANGELES, MEMPHIS, AND BIRMINGHAM  
FROM TAMPA (157-3231)

MURKIN; CR. OO:ME.

RE LOS ANGELES TEL FOUR NINETEEN SIXTYEIGHT.

RE: ERIC ELWOOD WINTER.

MR. AND MRS. JAMES CRAWFORD, ONE SIX FOUR SIX GROVE ST.,  
CLEARWATER, FLA., ADVISED THAT ERIC ELWOOD WINTER VISITED THEM  
AROUND THE FIRST PART OF APRIL AND PROBABLY ON APRIL FOUR SIXTY  
EIGHT. WINTER IS A GOOD FRIEND AND A KNOWN BUSINESSMAN WHO  
TRAVELS THROUGHOUT THE UNITED STATES. WINTER IN NO WAY  
CONNECTED WITH THE SHOOTING OF KING.

JAMES EARL RAY ARMED AND DANGEROUS.

END

CDV/AS

SEARCHED *AB*  
INDEXED *AB*  
SERIALIZED *AB*  
FILED *AB*

157-3231-244

#4 by phone  
Approved: *one by phone AB*  
Special Agent in Charge

*B*  
Sent *638*  
*641*  
*643 PM*  
*6-15*

Per *AB*

FBI WASH DC

FBI TAMPA

8/ 638 PM DEFERRED 4/21/68 ALS

TO DIRECTOR (44-38861), LOS ANGELES, MEMPHIS, AND BIRMINGHAM  
FROM TAMPA (157-3231)

MURKIN; CR. OO:ME.

RE LOS ANGELES TEL FOUR NINETEEN SIXTYEIGHT.

RE: ERIC ELWOOD WINTER.

MR. AND MRS. JAMES CRAWFORD, ONE SIX FOUR SIX GROVE ST.,  
CLEARWATER, FLA., ADVISED THAT ERIC ELWOOD WINTER VISITED THEM  
AROUND THE FIRST PART OF APRIL AND PROBABLY ON APRIL FOUR SIXTY  
EIGHT. WINTER IS A GOOD FRIEND AND A KNOWN BUSINESSMAN WHO  
TRAVELS THROUGHOUT THE UNITED STATES. WINTER IN NO WAY  
CONNECTED WITH THE SHOOTING OF KING.

JAMES EARL RAY ARMED AND DANGEROUS.

END

ELR

FBI WASH DC

SNS, FBI, Los Angeles

CAF- FBI, Memphis

HEP, FBI, Birmingham

Machine copies Destroyed  
4-21-68-AS

SEARCHED  
INDEXED  
SERIALIZED  
FILED

157-3231-244

FBI WASH DC

FBI TAMPA

1016 PM URGENT 4/19/68 ALS

TO DIRECTOR (44-38861), MEMPHIS (44-1987), AND LOUISVILLE  
FROM TAMPA (157-3231)

MURKIN, CR. 00:ME.

ON FOUR NINETEEN SIXTY-EIGHT, BRUCE MC CAY, MC CAY CRIS CRAFT  
SALES, TAMPA BAY MARINA, TAMPA, FLA., ADVISED THAT ON FOUR FIFTEEN  
SIXTYEIGHT HARRY KNIERIEM, FOUR ONE TWO ZERO LAMBERT ROAD, LOUIS-  
VILLE, KENTUCKY, BOUGHT A RAYTHEON DEPTH INDICATOR, MODEL D E  
SEVEN THREE ZERO. KNIERIEM PAID FOR THE PURCHASE WITH A BLANK  
COUNTER CHECK IN THE ACCOUNT OF HARRY'S AUTO PARTS, FOUR ONE TWO  
ZERO LAMBERT, LOUISVILLE, KENTUCKY. MC CAY DESCRIBED KNIERIEM AS  
W/M, FIVE FT. SIX TO FIVE FT. EIGHT IN., ONE SIXTY LBS., MEDIUM  
BUILD, DARK BROWN HAIR, CREW CUT. KNIERIEM WAS DRIVING A SIXTYFOUR  
STATION WAGON WITH A LICENSE PLATE WHICH HAD WHITE BACKGROUND WITH  
DARK NUMERALS K EIGHT ZERO SEVEN TWO FIVE. MC CAY STATED THAT  
KNIERIEM BORE A MARKED RESEMBLANCE TO A PHOTO OF ERIC STARVO  
GALT.

MC CAY STATED THAT IN CONVERSATION, KNIERIEM MENTIONED THAT HE  
HAD PREVIOUSLY BEEN TO THE TAMPA BOAT MART. KNIERIEM PICKED UP THE  
DEPTH INDICATOR AT THE RAYTHEON CO. ONE ONE ZERO N. WARD, TAMPA, FLA.

END PAGE ONE

*TST- FBI, Memphis  
ASD- FBI, Louisville  
Machine copies Dist  
4-19-68 A*

SEARCHED  
INDEXED  
SERIALIZED  
FILED

*157-3231-225*

PAGE TWO

TP 157-3231

ON FOUR NINETEEN SIXTY EIGHT, VAN YOUNG, ACCESSORY MANAGER, TAMPA BOAT MART, THREE FOUR THREE ONE HENDERSON BLVD., TAMPA, FLA., ADVISED THAT HE DID NOT RECALL ANY CUSTOMERS INQUIRING ABOUT A RAYTHEON DEPTH INDICATOR DURING THE RECENT PAST. YOUNG DID NOT RECOGNIZE A PHOTO OF GALT.

THELMA CLARK, SECRETARY, RAYTHEON COMPANY, MARINE PRODUCTS, ONE ONE ZERO SEVEN N. WARD, TAMPA, FLA., ADVISED THAT ON FOUR FIFTEEN SIXTYEIGHT, A HARRY KNIERIEM HAD COME TO RAYTHEON TO OBTAIN A DEPTH INDICATOR THAT HAD BEEN PURCHASED FROM MC CAY CRIS CRAFT SALES. SHE DESCRIBED KNIERIEM AS BEING FIVE FT. EIGHT IN., ONE FIFTY LBS., W/M, BUT SHE COULD NOT REMEMBER ANYTHING FURTHER CONCERNING HIS PHYSICAL DESCRIPTION. KNIERIEM LEFT A BUSINESS CARD FROM HARRY'S AUTO PARTS, FOUR ONE TWO ZERO LAMBERT ROAD (NEAR BLUE LICK AND PRESTON), NINE SIX NINE - THREE TWO FIVE ONE. A PHOTO OF GALT WAS DISPLAYED TO CLARK AND SHE NOTED THAT KNIERIEM DID FACIALLY RESEMBLE GALT.

EMILIO VALDES, SHIPPING CLERK, RAYTHEON COMPANY MARINE PRODUCTS ADVISED ON APRIL NINETEEN SIXTY EIGHT THAT HE CARRIED THE DEPTH INDICATOR TO THE CAR DRIVEN BY KNIERIEM, WHICH VALDES BELIEVED TO BE LINCOLN CONTINENTAL. VALDES DESCRIBED KNIERIEM DID NOT FACIALLY RESEMBLE GALT.

END PAGE TWO

PAGE THREE

TP 157-3231

LOUISVILLE CONDUCT INVESTIGATION TO DETERMINE IF KNIERIEM  
IDENTICAL WITH SUBJECT THIS CASE.

SUBJECT SHOULD BE CONSIDERED ARMED AND DANGEROUS.

END

GFH

FBI WASH DC



F B I

Date: 4/19/68

Transmit the following in PLAIN  
(Type in plaintext or code)Via TELETYPE URGENT  
(Priority)

TO DIRECTOR (44-38861), MINNEAPOLIS (157-450), PHOENIX,

LOS ANGELES, AND MEMPHIS

FROM TAMPA (157-3231)

MURKIN; CR. OO: ME.

RE MINNEAPOLIS TEL TODAY.

MRS. LUCY BARRON, EIGHT TWO SIX EIGHT FORTIETH ST. NORTH,  
PINELLAS PARK, FLA. ON FOUR NINETEEN SIXTYEIGHT ADVISED THAT SHH  
IS OWNER OF INSURED DRIVE-A-WAY SYSTEMS, PINELLAS PARK, FLA.,  
AND INNDIVIDUAL REFERRED TO BY MRS. EUNICE TAYLOR IN RETEL IS NOT  
JAMES RAY, WHO IS UNKNOWN TO HER, BUT ONE JAMES WILLARD WRAY  
EMPLOYED BY HER OFF AND ON FOR PAST SIX YEARS. HE DOES RESEMBLE  
PHOTO OF JAMES EARL RAY BUT NOT IDENTICAL. ~~JAMES WILLARD WRAY~~  
DESCRIBED AS W/M, BORN [REDACTED] SHELBY,  
N.C.; FIVE FT. NINE IN., ONE SIXTY LBS., SCAR AT PART OF HAIR  
LEFT SIDE, BROWN HAIR, BLUE EYES, FBI # SIX NINE NINE FIVE TWO  
NINE B, ST. PETERSBURG PD # THREE FOUR ONE FOUR THREE, U. S.  
NAVY SERIAL NO. [REDACTED] JAMES  
WRAY CONTACTED BARRON FROM GARDEN GROVE, LOS ANGELES, CALI.,  
ON FOUR FOURTEEN AND FOUR SEVENTEEN LAST AND CAN BE CONTACTED  
THROUGH WAYNE CAMERON.

END PAGE ONE

DAB/12

#1 of by phone

Approved: Sue by phone  
Special Agent in Charge

Sent

10 19  
10 20 M  
10 32

Per

157-3231-246

 SEARCHED Ag  
 INDEXED Ag  
 SERIALIZED Ag  
 FILED Ag

PAGE TWO

MINNEAPOLIS IMMEDIATELY RECONTACT TAYLOR TO DETERMINE IF  
WRAY IS NOT INDIVIDUAL SE WAS REFERRING TO.

BUREAU REQUESTED TO COMPARE FINGERPRINTS AGAINST JAMES EARL  
RAY TO ELIMINATE AS SUSPECT.

ARMED AND DANGEROUS.

END

Date:

ONT 7:04PM

Transmit the following in PLAIN (Type in plaintext or code)

WYATT IS NOT INDIVIDUAL # 2 WAS REFERRING TO.

(Priority)

THESE RESULTS ARE TO BE COMPARED WITH RESULTS AGAINST JAMES EARL

•1034202 2A 3TAMIME OT YAR

ARMED AND DANGEROUS.

END

Approved: \_\_\_\_\_ Sent \_\_\_\_\_ M Per \_\_\_\_\_

Special Agent in Charge

FBI WASH DC

FBI TAMPA

1019 PM URGENT 4/19/68 ALS

TO DIRECTOR (44-38861), MINNEAPOLIS (157-450), PHOENIX,  
LOS ANGELES, AND MEMPHIS  
FROM TAMPA (157-3231)

MURKIN; CR. OO: ME.

RE MINNEAPOLIS TEL TODAY.

MRS. LUCY BARRON, EIGHT TWO SIX EIGHT FORTIETH ST. NORTH,  
PINELLAS PARK, FLA. ON FOUR NINETEEN SIXTYEIGHT ADVISED THAT SHH  
IS OWNER OF INSURED DRIVE-A-WAY SYSTEMS, PINELLAS PARK, FLA.,  
AND INNDIVIDUAL REFERRED TO BY MRS. EUNICE TAYLOR IN RETEL IS NOT  
JAMES RAY, WHO IS UNKNOWN TO HER, BUT ONE JAMES WILLARD WRAY  
EMPLOYED BY HER OFF AND ON FOR PAST SIX YEARS. HE DOES RESEMBLE  
PHOTO OF JAMES EARL RAY BUT NOT IDENTICAL. JAMES WILLARD WRAY  
DESCRIBED AS W/M, BORN [REDACTED], SHELBY,  
N.C.; FIVE FT. NINE IN., ONE SIXTY LBS., SCAR AT PART OF HAIR  
LEFT SIDE, BROWN HAIR, BLUE EYES, FBI # SIX NINE NINE FIVE TWO  
NINE B, ST. PETERSBURG PD # THREE FOUR ONE FOUR THREE, U. S.  
NAVY SERIAL NO. [REDACTED] JAMES  
WRAY CONTACTED BARRON FROM GARDEN GROVE, LOS ANGELES, CALI.,  
ON FOUR FOURTEEN AND FOUR SEVENTEEN LAST AND CAN BE CONTACTED  
THROUGH WAYNE CAMERON.

END PAGE ONE

SEARCHED  
INDEXED *Ar*  
SERIALIZED *Ar*  
FILED *Ar*

157-3231-246

*multiple copies sent  
4-19-68 AB*  
*RLT FBI Minneapolis*  
*GRC, FBI, Phoenix*  
*TSE, FBI, Memphis*  
*VLB FBI Los Angeles*

PAGE TWO

MINNEAPOLIS IMMEDIATELY RECONTACT TAYLOR TO DETERMINE IF  
WRAY IS NOT INDIVIDUAL SE WAS REFERRING TO.

BUREAU REQUESTED TO COMPARE FINGERPRINTS AGAINST JAMES EARL  
RAY TO ELIMINATE AS SUSPECT.

ARMED AND DANGEROUS.

END

GFH

FBI WASH DC

F B I

Date:

4/19/68

Transmit the following in \_\_\_\_\_

PLAIN

(Type in plaintext or code)

Via TELETYPE

URGENT

(Priority)

TO DIRECTOR (44-38861), MEMPHIS (44-1987), AND LOUISVILLE  
FROM TAMPA (157-3231)

MURKIN. CR. 00:ME.

ON FOUR NINETEEN SIXTY-EIGHT, BRUCE MC CAY, MC CAY CRIS CRAFT  
SALES, TAMPA BAY MARINA, TAMPA, FLA., ADVISED THAT ON FOUR FIFTEEN  
SIXTYEIGHT HARRY KNIERIEM, FOUR ONE TWO ZERO LAMBERT ROAD, LOUIS-  
VILLE, KENTUCKY, BOUGHT A RAYTHEON DEPTH INDICATOR, MODEL D E  
SEVEN THREE ZERO. KNIERIEM PAID FOR THE PURCHASE WITH A BLANK  
COUNTER CHECK IN THE ACCOUNT OF HARRY'S AUTO PARTS, FOUR ONE TWO  
ZERO LAMBERT, LOUISVILLE, KENTUCKY. MC CAY DESCRIBED KNIERIEM AS  
W/M, FIVE FT. SIX TO FIVE FT. EIGHT IN., ONE SIXTY LBS., MEDIUM  
BUILD, DARK BROWN HAIR, CREW CUT. KNIERIEM WAS DRIVING A SIXTYFOUR  
STATION WAGON WITH A LICENSE PLATE WHICH HAD WHITE BACKGROUND WITH  
DARK NUMERALS K EIGHT ZERO SEVEN TWO FIVE. MC CAY STATED THAT  
KNIERIEM BORE A MARKED RESEMBLANCE TO A PHOTO OF ERIC STARVO  
GALT.

MC CAY STATED THAT IN CONVERSATION, KNIERIEM MENTIONED THAT HE  
HAD PREVIOUSLY BEEN TO THE TAMPA BOAT MART. KNIERIEM PICKED UP THE  
DEPTH INDICATOR AT THE RAYTHEON CO. ONE ONE ZERO N. WARD, TAMPA, FLA.  
END PAGE ONE

JEH/AS

Approved: *by phone*

Special Agent in Charge

Sent

10:08 PM

Per *KS*

PAGE TWO

TP 157-3231

ON FOUR NINETEEN SIXTY EIGHT, VAN YOUNG, ACCESSORY MANAGER, TAMPA BOAT MART, THREE FOUR THREE ONE HENDERSON BLVD., TAMPA, FLA., ADVISED THAT HE DID NOT RECALL ANY CUSTOMERS INQUIRING ABOUT A RAYTHEON DEPTH INDICATOR DURING THE RECENT PAST. YOUNG DID NOT RECOGNIZE A PHOTO OF GALT.

THELMA CLARK, SECRETARY, RAYTHEON COMPANY, MARINE PRODUCTS, ONE ONE ZERO SEVEN N. WARD, TAMPA, FLA., ADVISED THAT ON FOUR FIFTEEN SIXTYEIGHT, A HARRY KNIERIEM HAD COME TO RAYTHEON TO OBTAIN A DEPTH INDICATOR THAT HAD BEEN PURCHASED FROM MC CAY CRIS CRAFT SALES. SHE DESCRIBED KNIERIEM AS BEING FIVE FT. EIGHT IN., ONE FIFTY LBS., W/M, BUT SHE COULD NOT REMEMBER ANYTHING FURTHER CONCERNING HIS PHYSICAL DESCRIPTION. KNIERIEM LEFT A BUSINESS CARD FROM HARRY'S AUTO PARTS, FOUR ONE TWO ZERO LAMBERT ROAD (NEAR BLUE LICK AND PRESTON), NINE SIX NINE - THREE TWO FIVE ONE. A PHOTO OF GALT WAS DISPLAYED TO CLARK AND SHE NOTED THAT KNIERIEM DID FACIALLY RESEMBLE GALT.

EMILIO VALDES, SHIPPING CLERK, RAYTHEON COMPANY MARINE PRODUCTS ADVISED ON APRIL NINETEEN SIXTY EIGHT THAT HE CARRIED THE DEPTH INDICATOR TO THE CAR DRIVEN BY KNIERIEM, WHICH VALDES BELIEVED TO BE LINCOLN CONTINENTAL. VALDES DESCRIBED KNIERIEM DID NOT FACIALLY RESEMBLE GALT.

END PAGE TWO

F B I

Date:

Transmit the following in \_\_\_\_\_  
(Type in plaintext or code)

Via \_\_\_\_\_

ON FOUR NINETEEN SIXTY NINETEEN, VAN YOUNG, ACCESSORY MANAGER,  
TAMPA ROAD, THREE FOUR THREE ONE HENDERSON PLUM, TAMPA, FLA.,  
ADVISED THAT HE DID NOT RECALL ANY CUSTOMERS INQUIRING ABOUT A  
RAYTHON DEERHIND INDICATOR DURING THE PERIOD 1961. YOUNG DID NOT  
RECOGNIZE PHOTO OF GALT.  
THELMA CLARK, SECRETARY, RAYTHON COMPANY, MARINE PRODUCTS,  
ONE ONE ZERO SEVEN N. WARD, TAMPA, FLA., ADVISED THAT ON FOUR  
FIFTEEN SIXTY, A HARRY KNIFEHORN HAD COME TO RAYTHON TO OBTAIN  
A DEERHIND INDICATOR THAT HAD BEEN PURCHASED FROM NO DAY THIS  
SALE. THE DESCRIBED KNIFEHORN AS BEING FIVE FT. EIGHT IN., ONE  
FIFTY LBS., AND NOT SHE COULD NOT REMEMBER ANYTHING FURTHER  
CONCERNING HIS PHYSICAL DESCRIPTION. KNIFEHORN LEFT A BUSINESS CARD  
FROM HARRY'S AUTO PARTS, FOUR ONE TWO SEVEN LAMBERT ROAD (NEAR HIGH  
LICK AND BRIDGE), NINE SIX NINE - THREE TWO FIVE ONE. A PHOTO OF  
GALT WAS DISPLAYED TO CLARK AND SHE NOTED THAT KNIFEHORN DID NOT  
RESEMBLE GALT.  
EMILIO VALDES, SHIPPING CLERK, RAYTHON COMPANY MARINE  
PRODUCTS ADVISED ON CHILL NINETEEN SIXTY EIGHT THAT HE  
OBTAINED THE DEERHIND INDICATOR TO THE CAR DRIVER BY KNIFEHORN, WITH  
VALDES NOTING TO BE A LOCAL COFFEEHOP. VALDES DESCRIBED  
KNIFEHORN DID NOT RESEMBLE GALT.

END PAGE TWO

Approved: \_\_\_\_\_ Sent \_\_\_\_\_ M Per \_\_\_\_\_  
Special Agent in Charge



PAGE THREE

TP 157-3231

LOUISVILLE CONDUCT INVESTIGATION TO DETERMINE IF KNIERIEM  
IDENTICAL WITH SUBJECT THIS CASE.

SUBJECT SHOULD BE CONSIDERED ARMED AND DANGEROUS

END

F B I

Date:

PAGE THREE

Transmit the following in \_\_\_\_\_

(Type in plaintext or code)

JP 12V-3531

LOUISVILLE CONDUCT INVESTIGATION TO DETERMINE IF SUBJECT

(Priority)

IDENTICAL WITH SUBJECT THIS CASE.

SUBJECT SHOULD BE CONSIDERED ARMED AND DANGEROUS

END

Approved: \_\_\_\_\_

Special Agent in Charge

Sent \_\_\_\_\_

M

Per \_\_\_\_\_

UNITED STATES GOVERNMENT

# Memorandum

TO : SAC, TAMPA (157-3231)

DATE: 4/19/68

FROM : SA S. J. Labadie

SUBJECT: MURKIN

Re Butel 4/18/68 - 8:54 PM

RE: STOPS

On 4/19/68 stops placed on ERIC STARVO GALT, with aliases, at following and with identified persons.

1. P. S. WILLMORE, Officer in Charge, I. & N. S. TAMPA

Give all data to inspectors - Lookout list checked on arrivals all persons from foreign arrivals, with photos.

2. SAM JOHNSON, ARNOLD J. SCHNEIDER, U.S. Customs,

TAMPA, with wanted flyers, and to be given all and include Angel Perez, Bill Stunder, Jerry Mancuso who cover banana docks and Horseshoe Point.

3. U.S.C. Guard - NO NEED, AS their stops come out of Wash. D.C.

4. JOHN E. PROBST, MANAGER, and R. KURAL, Customer Service, PAAD - AMERICAN Airlines, Airport - searched records negative. wanted flyers furnished. (2 flights a week to Mexico).

5. JAMES JENNINGS, PASSENGER AGENT, AIR-CANADA, DAILY FLIGHTS to and from Canada.

6. Sgt. Peter Agala, Airport Police - given W.F.'s.

SUGGEST STOP CARDS BE MADE SO CAN BE CANCELLED.

1. #4 ~~422~~  
2. #4 ~~422~~

157-3231-247

SEARCHED.....	INDEXED.....
SERIALIZED.....	FILED.....
APR 19 1968	
FBI - TAMPA	



5010-108

Buy U.S. Savings Bonds Regularly on the Payroll Savings Plan

## Memorandum

TO : FILE (157-3231)

DATE: 4/19/68

FROM : SAC, TAMPA

SUBJECT: MURKIN  
CR  
(OO:ME)

ReButel to all SACs, 4/19/68, advising that ERIC STARVO GALT identified as JAMES EARL RAY. Shortly after receipt of retel, I received a telephone call from RICHARD COX, WESH TV, Orlando (phone 644-8898). He advised he had received a wire story concerning RAY and had also received a photograph of RAY and that a visual comparison of the photographs of RAY and GALT would indicate that both persons are not identical. He wanted to know which photograph the station should use. I told him I would call him back.

I then contacted CLEM MC GOWAN, Chief of the Civil Rights Section, SOG, and he referred me to Inspector in Charge, TOM BISHOP, Crime Records Division. BISHOP advised that both photos were of the same individual, however, the photo of RAY was taken in 1960 and his appearance and looks have changed considerably in the past eight years and the 1968 photo of GALT is the photo that should be shown inasmuch as this is the current likeness of subject RAY. He said there would be no objection if the TV station wanted to show both photographs, but it would not be desirous to show only the 1960 photo.

I then advised Mr. COX of the above and he said that they would show the 1968 photo.

157-3231-248

SEARCHED.....	INDEXED.....
SERIALIZED.....	FILED.....
APR 19 1968	
FBI - TAMPA	

1. *phelan*  
(Sat duty)

2. *Salvatore* *SM*

JFS:cj  
(2)

5010-108

Buy U.S. Savings Bonds Regularly on the Payroll Savings Plan

FBI TAMPA

FBI WASH DC

240PM URGENT 4-19-68 SAA

TO ALL SACS

FROM DIRECTOR 4P

MURKIN

THE FOLLOWING PRESS RELEASE HAS JUST BEEN ISSUED AT WASHINGTON THIS AFTERNOON AND YOU ARE AUTHORIZED TO MAKE IT IMMEDIATELY AVAILABLE TO THE LEADING NEWSPAPERS AND RADIO AND TV STATIONS IN YOUR DIVISION. EVERY EFFORT MUST BE MADE TO INSURE REPEATED AND WIDESPREAD DISTRIBUTION OF THIS INFORMATION. COPIES OF THE 1968 PHOTOGRAPH OF SUBJECT ALREADY IN YOUR POSSESSION AND WANTED FLYERS SHOULD ALSO BE MADE AVAILABLE TO MEDIA CONTACTS. NO ELABORATION WHATSOEVER MAY BE MADE REGARDING THIS RELEASE. ADDITIONAL INSTRUCTIONS REGARDING INVESTIGATIVE LEADS WILL FOLLOW SHORTLY.

*will have done this*

*[Signature]*

157-3271-249

SEARCHED	INDEXED
SERIALIZED	FILED
APR 19 1968	
FBI - TAMPA	

1. *Whelan*  
*Sgt duty*
2. *Labodie*

PAGE TWO

FOR IMMEDIATE RELEASE  
APRIL 19, 1968

ATTORNEY GENERAL RAMSEY CLARK ANNOUNCED TODAY THAT THE FBI HAS IDENTIFIED JAMES EARL RAY, AN ESCAPEE FROM THE MISSOURI STATE PENITENTIARY, AS ERIC STARVO GALT, AGAINST WHOM A FEDERAL COMPLAINT WAS FILED LAST WEDNESDAY IN CONNECTION WITH THE FATAL SHOOTING OF THE REVEREND DR. MARTIN LUTHER KING, JR.

DIRECTOR J. EDGAR HOOVER SAID THAT A SYSTEMATIC AND EXHAUSTIVE SEARCH OF LATENT FINGERPRINTS UNCOVERED IN THE DR. KING CASE AGAINST THE FINGERPRINTS OF THE OVER 53,000 PERSONS FROM WHOM "WANTED NOTICES" HAVE BEEN POSTED IN THE FILES OF THE FBI'S IDENTIFICATION DIVISION LED TO THE DETERMINATION THAT GALT AND RAY ARE IDENTICAL.

MR. HOOVER SAID THAT RAY, WHO IS 40 YEARS OF AGE, WAS REPORTED MISSING FROM THE MISSOURI STATE PENITENTIARY AT JEFFERSON CITY, MISSOURI, SINCE APRIL 23, 1967. HE HAD BEEN RECEIVED AT THAT INSTITUTION ON MARCH 17, 1960, TO SERVE A 20-YEAR SENTENCE FOLLOWING CONVICTION IN ST. LOUIS FOR ARMED ROBBERY AND FOR OPERATING A MOTOR VEHICLE WITHOUT PERMISSION OF THE OWNER.

PAGE THREE

IN SEPTEMBER, 1966, WHILE SERVING THIS SENTENCE, HE WAS CONFINED FOR A TIME IN THE MAXIMUM SECURITY WARD AT THE STATE HOSPITAL AT FULTON, MISSOURI.

ACCORDING TO MR. HOOVER, RAY HAS A KNOWN ARREST RECORD DATING BACK TO 1949. PRIOR TO THE 1960 CONVICTION FOR WHICH HE RECEIVED THE 20-YEAR TERM, RAY HAD BEEN CONVICTED OF BURGLARY IN LOS ANGELES, CALIFORNIA, IN 1949; ARMED ROBBERY IN CHICAGO, ILLINOIS, IN 1952; AND FORGING UNITED STATES POSTAL MONEY ORDERS IN MISSOURI IN 1955.

HE HAS SERVED TERMS IN THE LOS ANGELES COUNTY JAIL IN 1949; IN STATE PRISONS AT JOLIET AND PONTIAC, ILLINOIS, IN 1952-54; AND IN THE FEDERAL PENITENTIARY AT LEAVENWORTH, KANSAS, IN 1955-56.

RAY WAS AN ENLISTED MAN IN THE UNITED STATES ARMY FROM FEBRUARY, 1946, TO DECEMBER, 1946, AT WHICH TIME HE WAS GIVEN A GENERAL DISCHARGE DUE TO INEPTNESS AND LACK OF ADAPTABILITY FOR MILITARY SERVICE. WHILE IN THE ARMY, HE RECEIVED A THREE-MONTH SENTENCE AT HARD LABOR FOR BEING DRUNK AND BREAKING ARREST.

MR. HOOVER SAID THAT DURING HIS CRIMINAL CAREER, RAY HAS ALSO USED THE NAMES OF ~~JAMES MERRIDE~~, ~~JAMES WALTON~~, W. C. ~~MERRON~~ AND ~~JAMES O'CONNOR~~. HE IS A WHITE MALE; CLAIMS TO HAVE

*James G. 7th Bldg  
87-2543\*  
NT*

*James Henry Walton  
26-6394\*?*

PAGE FOUR

BEEN BORN [REDACTED], IN ILLINOIS; IS APPROXIMATELY 5 FEET 10 INCHES TALL, AND WEIGHS ABOUT 163 TO 174 POUNDS. HE HAS BLUE EYES AND BROWN HAIR. THERE IS A SMALL SCAR ON THE CENTER OF HIS FOREHEAD AND A SCAR ON THE PALM OF HIS RIGHT HAND.

RAY HAS CLAIMED THAT HE ATTENDED SCHOOL THROUGH THE 10TH GRADE IN ALTON, ILLINOIS. HE HAS HAD THE REPUTATION OF BEING A "DRIFTER" SINCE LEAVING SCHOOL. HIS VOCATIONAL EXPERIENCE INCLUDES WORKING AS A BAKER, LABORER AND COLOR MATCHER.

IN CONNECTION WITH HIS ESCAPE FROM THE MISSOURI STATE PENITENTIARY, AN FBI COMPLAINT WAS FILED IN JEFFERSON CITY, MISSOURI, ON JULY 20, 1967, CHARGING RAY WITH UNLAWFULLY FLEEING FROM THE STATE OF MISSOURI TO AVOID CONFINEMENT. HE HAS BEEN A FEDERAL FUGITIVE SINCE THEN.

RAY SHOULD BE CONSIDERED ARMED AND EXTREMELY DANGEROUS. ANYONE HAVING INFORMATION CONCERNING HIM SHOULD IMMEDIATELY CONTACT FBI HEADQUARTERS IN WASHINGTON, D. C., OR THE NEAREST FBI OFFICE.

END

BLW

FBI TAMPA

X



FBI WASH DC  
854PM

FBI WASH DC

URGENT 4/18/68 GJM

TO ALL SACS

FROM DIRECTOR 1P

MURKIN.

*St. P Card (FD-56)  
Sent to Memphis  
4/26/68. Covers  
Customs, PAA, Air Canada  
Airport Police, Tampa. #*

*Ritchey advised @ 9:40 P  
Gorman advised @ 9:30 P  
Barnett advised @ 9:55 P  
Deffley advised @ 9:45 P  
Brumble advised @ 9:47 P  
R. Smith advised @ 9:50 P  
Vasile advised @ 7:15 P*

CONTACTS SHOULD BE MAINTAINED WITH ALL MASS  
COMMUNICATIONS MEDIA IN YOUR TERRITORIES TO INSURE THAT  
THERE IS FREQUENT REFERENCE TO PHOTOGRAPH OF GALT AND HIS  
CONNECTION WITH THIS CASE. IF NOT ALREADY DONE, PHOTOGRAPHS  
SHOULD BE SHOWN OR DISTRIBUTED TO LAW ENFORCEMENT AND  
OTHER APPROPRIATE AGENCIES IN YOUR AREAS TO INSURE THE  
BROADEST POSSIBLE PUBLICATION OF SUBJECT'S PHOTOGRAPH AND  
BACKGROUND.

OFFICES COVERING POINTS OF ENTRY OR EXIT FROM  
COUNTRY INSURE THAT SUBJECT'S PHOTOGRAPH AND BACKGROUND  
HAVE BEEN WIDELY DISTRIBUTED AND/OR APPROPRIATELY  
DISPLAYED AND THAT STOPS ARE BEING MAINTAINED.

OFFICES COVERING DEPARTURE OR ARRIVAL OF OVERSEAS  
FLIGHTS SHOULD ALSO RENEW STOPS AND DISPLAY PHOTOGRAPHS  
OF SUBJECT APPROPRIATELY. SUBJECT ARMED AND DANGEROUS.

END

RT BOBI MIAMI

TP...MJR

FBI TAMPA

RJT

FBI MIAMI

*SAC advised @ 9:04 P  
#14 advised @ 9:06 P  
SA Labadie advised @ 9:10 P  
#4  
Labadie SM*

*157-3231-250*

*Walter Ryan  
see 'a' & distributed  
this data. Photos to each  
Agent. Stops placed by  
Labadie.*

*CM*

JK...JLC

FBI JACKSVLE

CO...RCN

FBI-COLUMBIA

SV...SPT

FBI SAVANNAH

AT...ARK

FBI ATLANTA

MM...RGT

FBI MIAMI

TP...AGAIN PLS...

MJR

FBI TAMPA

TU CLR

FBI TAMPA

FBI MIAMI

1128PM IMMEDIATE 4-19-68 LLD

TO ALL SACSEXCEPT KANSAS CITY, ANCHORAGE, HONOLULU AND SAN JUAN

MESSAGE RELAY PLAN

FROM DIRECTOR 5P

MURKIN. OO: MEMPHIS.

JAMES EARL RAY, AKA. EARL JAMES RAY, W. C. HERRON, EARL JAMES,  
JAMES MC BRIDE, JAMES O'CONNER, JAMES WALTON, JAMES WALYON, JIM  
- FUGITIVE; UFAC - ROBBERY FIRST, BUFILE 88-41730. OO: KANSAS  
CITY, KC FILE 88-9449; DETERMINED TODAY BY BUREAU TO BE IDENTICAL  
WITH ERIC STARVO GALT, AGAINST WHOM FEDERAL COMPLAINT FILED APRIL  
SEVENTEEN LAST IN CONNECTION WITH FATAL SHOOTING OF DR. MARTIN  
LUTHER KING, JR.

JAMES EARL RAY, INMATE, MISSOURI STATE PENITENTIARY, JEFFERSON  
CITY, MO., ESCAPED PEN APRIL TWO THREE, SIXTY-SEVEN. INVESTIGATION  
INDICATED RAY CONCEALED HIMSELF IN A BREAD BOX AND ESCAPED FROM  
TRUCK MAKING DELIVERY TO AN AUXILIARY FARM. RAY WAS SERVING TWENTY  
YEARS ON CHARGE OF ARMED ROBBERY - FIRST DEGREE AND FOR OPERATING A  
VEHICLE WITHOUT OWNER'S CONSENT. ON JULY TWENTY, SIXTY-SEVEN,  
END PAGE ONE

157-3231-251

SEARCHED	INDEXED
SERIALIZED	FILED
APR 19 1968	
FBI - TAMPA	

PAGE TWO

FEDERAL COMPLAINT AUTHORIZED BY AUSA WILLIAM A. KITCHEN, WESTERN DISTRICT OF MISSOURI, KANSAS CITY, MO., FILED BEFORE USC, JEFFERSON CITY, MO., CHARGING RAY WITH VIOLATION TITLE EIGHTEEN, SECTION ONE ZERO SEVEN THREE, USC. WARRANT ISSUED.

INVESTIGATION HAS BEEN CONDUCTED BY CHICAGO, SPRINGFIELD, ST. LOUIS, AND KANSAS CITY OFFICES IN UNPRODUCTIVE EFFORT TO LOCATE THIS FUGITIVE. KANSAS CITY IS INSTITUTING A FULL AND COMPLETE REINVESTIGATION IN AN EFFORT TO DEVELOP BACKGROUND DATA, RELATIVES, AND ASSOCIATES OF SUBJECT, WHO MIGHT BE IN A POSITION TO ASSIST IN HIS LOCATION.

IN THIS CONNECTION, JAMES EARL RAY AND WALTER TERRY RIFE ON MARCH SEVEN, FIFTY-FIVE, BURGLARIZED THE U. S. POST OFFICE AT KELLERVILLE, ILL., AND STOLE SIXTY-SIX BLANK U. S. POSTAL MONEY ORDERS WHICH THEY PASSED DURING MARCH, FIFTY-FIVE, IN NUMEROUS STATES, WITH THE RESULT THAT BOTH WERE SENTENCED IN U.S.D.C., KANSAS CITY, MO., ON JULY ONE, FIFTY-FIVE, TO USP, LEAVENWORTH.

END PAGE TWO

PAGE THREE

KANSAS. SUBJECT RAY HAS BEEN DESCRIBED AS A LONER AND RIFE APPARENTLY IS ONE OF HIS FEW CLOSE ASSOCIATES, SUGGESTING POSSIBILITY THEY COULD HAVE BEEN ASSOCIATES@I@ IN MURDER OF DR. KING, AND INVESTIGATION ALSO INSTITUTED IN KANSAS CITY AIRTEL TO SPRINGFIELD MARCH ELEVEN LAST TO DEVELOP BACKGROUND INFO RE RIFE AND TO LOCATE HIM FOR INTERVIEW. THIS INVESTIGATION SHOULD ALSO BE RECOVERED AND EXPEDITED TODAY, IT BEING NOTED RIFE AND RAY HAVE BACKGROUND HISTORY IN THE QUINCY, ILL., AREA.

PHOTOS OF JAMES EARL RAY AND WALTER TERRY RIFE ARE BEING FORWARDED AMSD TO BUREAU AND ALL OFFICES.

FOLLOWING IS DESCRIPTION OF JAMES EARL RAY AS FURNISHED BY FBI IDENTIFICATION DIVISION UNDER FBI NO. THREE ZERO SIX FOUR FOUR THREE A: WHITE MALE, DOB , AT DECATUR, QUINCY OR ALTON, ILL.; APPROXIMATELY FIVE FEET TEN; ONE SEVEN FOUR LBS., IN SEPTEMBER SIXTY-SIX; RUDDY COMPLEXION; BLUE EYES; BROWN HARI; MEDIUM BUILD; OCCUPATIONS LABORER AND BAKER; SCARS AND MARKS--SMALL SCAR ON CENTER OF FOREHEAD AND SCAR IN PALM OF RIGHT HAND. ADDRESSES--ST. LOUIS, MO., MARCH SIXTY, TWO ZERO ONE FIVE PARK, ST. LOUIS, MO., OCTOBER FIFTYNINE; QUINCY, ILL., JULY FIFTY-FIVE, MARCH FIFTY-FIVE, AND APRIL FIFTY; HOTEL QUINCY, QUINCY.

END PAGE THREE

PAGE FOUR

ILL., MARCH FIFTY-FIVE; VICTOR HOTEL, QUINCY, ILL., MARCH FIFTY-FIVE;  
EIGHT FIVE THREE WEST FULLERTON, CHICAGO, ILL., MAY FIFTY-TWO; EIGHT  
ZERO FIVE ALBY STREET, ALTON, ILL., JULY FIFTY-ONE. FPC--SIXTEEN,  
M OVER M, NINE OVER FOUR, U OVER W, 000 OVER IOI, TWELVE, REF NINE  
OVER TWELVE. NCIC FPC--ONE SIX ONE THREE ONE ONE ZERO ZERO ONE TWO  
ONE TWO I I ONE TWO I I ONE SEVEN. MILITARY RECORD--JAMES EARL RAY,  
SN [REDACTED] ENLISTED U. S. ARMY FEBRUARY  
FORTY-SIX, AT EAST ST. LOUIS, ILL., AND SERVED ON ACTIVE DUTY UNTIL  
DECEMBER TWENTY-THREE, FORTY-EIGHT, AT WHICH TIME GIVEN GENERAL  
DISCHARGE AS PRIVATE FIRST CLASS AT CAMP KILMER, N. J., BY REASON  
OF INEPTNESS AND LACK OF ADAPTABILITY FOR MILITARY SERVICE. RECORDS  
ALSO INDICATE HE RECEIVED TREATMENT FOR GONORRHEA AND SYPHILIS WHILE  
A MEMBER OF THE MILITARY.

FOLLOWING IS A DESCRIPTION OF WALTER TERRY RIFE, FBI NO.

END PAGE FOUR

PAGE FIVE

FOUR FIVE FIVE EIGHT SEVEN SIX SIX, AS OBTAINED FROM FILES OF USP,  
LEAVENWORTH: WHITE MALE, AGE FORTY-FOUR, DOB [REDACTED]  
[REDACTED], FIVE FEET NINE AND ONE HALF, ONE SIX ONE LBS., BROWN  
HAIR, EYES BLUE GRAY.

KANSAS CITY IS SETTING OUT ALL PERTINENT LEADS TODAY BY  
TELETYPE AND TELEPHONE FOLLOWED UP BY TELETYPE CONFIRMATION.  
ALL LEADS MUST BE COVERED WITHIN TWENTY-FOUR HOURS WITH BUREAU,  
KANSAS CITY, AND MEMPHIS BEING KEPT ADVISED BY APPROPRIATE  
COMMUNICATION OF PERTINENT DEVELOPMENTS.

SUGGEST BUREAU MAKE IMMEDIATE COMPARISON OF ANY LATENT  
FINGERPRINTS DEVELOPED DURING KING INVESTIGATION WITH THOSE  
OF WALTER TERRY RIFE TO DETERMINE IF IDENTICAL.

AIR MAIL COPIES SENT ANCHORAGE, HONOLULU AND SAN JUAN.

LEGAT MEXICO CITY AND OTTAWA ADVISED.

SUBJECT RAY HAS BEEN CONVICTED OF ROBBERY WITH DEADLY  
WEAPON, HAS BEEN CONFINED IN STATE HOSPITAL, FULTON, MO., IN  
SIXTY-SIX, AND SHOULD BE CONSIDERED ARMED AND DANGEROUS.

-P-

END

ALS

FBI TAMPA

FBI MIAMI

1:25PM IMMEDIATE 4-19-68 LLD

TO ALL SACSEXCEPT KANSAS CITY, ANCHORAGE, HONOLULU AND SAN JUAN  
MESSAGE RELAY PLAN  
FROM DIRECTOR SP

MURKIN. 00: MEMPHIS.

JAMES EARL RAY, AKA. EARL JAMES RAY, W. C. HERRON, EARL JAMES,  
JAMES MC BRIDE, JAMES O'CONNER, JAMES WALTON, JAMES WALYON, JIM  
- FUGITIVE; UFAC - ROBBERY FIRST, BUFILE 88-41730. 00:KANSAS  
CITY, KC FILE 88-9449; DETERMINED TODAY BY BUREAU TO BE IDENTICAL  
WITH ERIC STARVO GALT, AGAINST WHOM FEDERAL COMPLAINT FILED APRIL  
SEVENTEEN LAST IN CONNECTION WITH FATAL SHOOTING OF DR. MARTIN  
LUTHER KING JR.

JAMES EARL RAY, INMATE, MISSOURI STATE PENITENTIARY, JEFFERSON  
CITY, MO., ESCAPED PEN APRIL TWO THREE, SIXTY-SEVEN. INVESTIGATION  
INDICATED RAY CONCEALED HIMSELF IN A BREAD BOX AND ESCAPED FROM  
TRUCK MAKING DELIVERY TO AN AUXILIARY FARM. RAY WAS SERVING TWENTY  
YEARS ON CHARGE OF ARMED ROBBERY - FIRST DEGREE AND FOR OPERATING  
A VEHICLE WITHOUT OWNER'S CONSENT. ON JULY TWENTY, SIXTY-SEVEN,  
END PAGE ONE

*Teletype received  
Twice Sac advised  
on previous Teletype 4/23/67  
SP*

157-3231-252

SEARCHED	INDEXED
SERIALIZED	FILED
APR 19 1968	
FBI - TAMPA	

*[Handwritten signature]*



PAGE TWO

FEDERAL COMPLAINT AUTHORIZED BY AUSA WILLIAM A. KITCHEN, WESTERN DISTRICT OF MISSOURI, KANSAS CITY, MO., FILED BEFORE USC, JEFFERSON CITY, MO., CHARGING RAY WITH VIOLATION TITLE EIGHTEEN, SECTION ONE ZERO SEVEN THREE, USC. WARRANT ISSUED.

INVESTIGATION HAS BEEN CONDUCTED BY CHICAGO, SPRINGFIELD, ST. LOUIS, AND KANSAS CITY OFFICES IN UNPRODUCTIVE EFFORT TO LOCATE THIS FUGITIVE. KANSAS CITY IS INSTITUTING A FULL AND COMPLDTE REINVESTIGATION IN AN EFFORT TO DEVELOP BACKGROUND DATA, RELATIVES, AND ASSOCIATES OF SUBJECT, WHO MIGHT BE IN A POSITION TO ASSIST IN HIS LOCATION.

IN THIS CONNECTION, JAMES EARL RAY AND WALTER TERRY RIFE ON MARCH SEVEN, FIFTY-FIVE, BURGLARIZED THE U. S. POST OFFICE AT KELLERVILLE, ILL., AND STOLE SIXTY-SIX BLANK U. S. POSTAL MONEY ORDERS WHICH THEY PASSED DURING MARCH, FIFTY-FIVE, IN NUMEROUS STATES, WITH THE RESULT THAT BOTH WERE SENTENCED IN U.S.D.C., KANSAS CITY, MO., ON JULY ONE, FIFTY-FIVE, TO USP, LEAVENWORTH, END PAGE TWO

PAGE THREE

KANSAS. SUBJECT RAY HAS BEEN DESCRIBED AS A LONER AND RIFE APPARENTLY IS ONE OF HIS FEW CLOSE ASSOCIATES, SUGGESTING POSSIBILITY THEY COULD HAVE BEEN ASSOCIATES IN MURDER OF DR. KING, AND INVESTIGATION ALSO INSTITUTED IN KANSAS CITY AIRTEL TO SPRINGFIELD MARCH ELEVEN LAST TO DEVELOP BACKGROUND INFO RE RIFE AND TO LOCATE HIM FOR INTERVIEW. THIS INVESTIGATION SHOULD ALSO BE RECOVERED AND EXPEDITED TODAY, IT BEING NOTED RIFE AND RAY HAVE BACKGROUND HISTORY IN THE QUINCY, ILL., AREA. PHOTOS OF JAMES EARL RAY AND WALTER TEL FORWARDED AMSD TO BUREAU AND ALL OFFICES.

FOLLOWING IS DESCRIPTION OF JAMES EARL RAY AS FURNISHED BY FBI IDENTIFICATION DIVISION UNDER FBI NO. THREE ZERO SIX FOUR FOUR THREE A: WHITE MALE, DOB [REDACTED], ET DECATUR, QUINCY OR ALTON, ILL.; APPROXIMATELY FIVE FEET TEN; ONE SEVEN FOUR LBS., IN SEPTEMBER SIXTY-SIX; RUDDY COMPLEXION; BLUE EYES; BROWN HARI; MEDIUM BUILD; OCCUPATIONS LABORER AND BAKER; SCARS AND MARKS--SMALL SCAR ON CENTER OF FOREHEAD AND SCAR IN PALM OF RIGHT HAND. ADDRESSES--ST. LOUIS, MO., MARCH SIXTY, TWO ZERO ONE FIVE PARK, ST. LOUIS, MO., OCTOBER FIFTYNINE; QUINCY, ILL., JULY FIFTY-FIVE, MARCH FIFTY-FHVE, AND APRIL FIFTY; HOTEL QUINCY, QUINCY.

END PAGE THREE