



JAMES EARL RAY

44-1740-1A73



2025 RELEASE UNDER E.O. 14176

JAMES EARL RAY
Eric Starvo Galt

1st a. Lounge

James Earl Ray

44-1740-1A73



2025 RELEASE UNDER E.O. 14176

James Earl Ray

44-1745-1A72

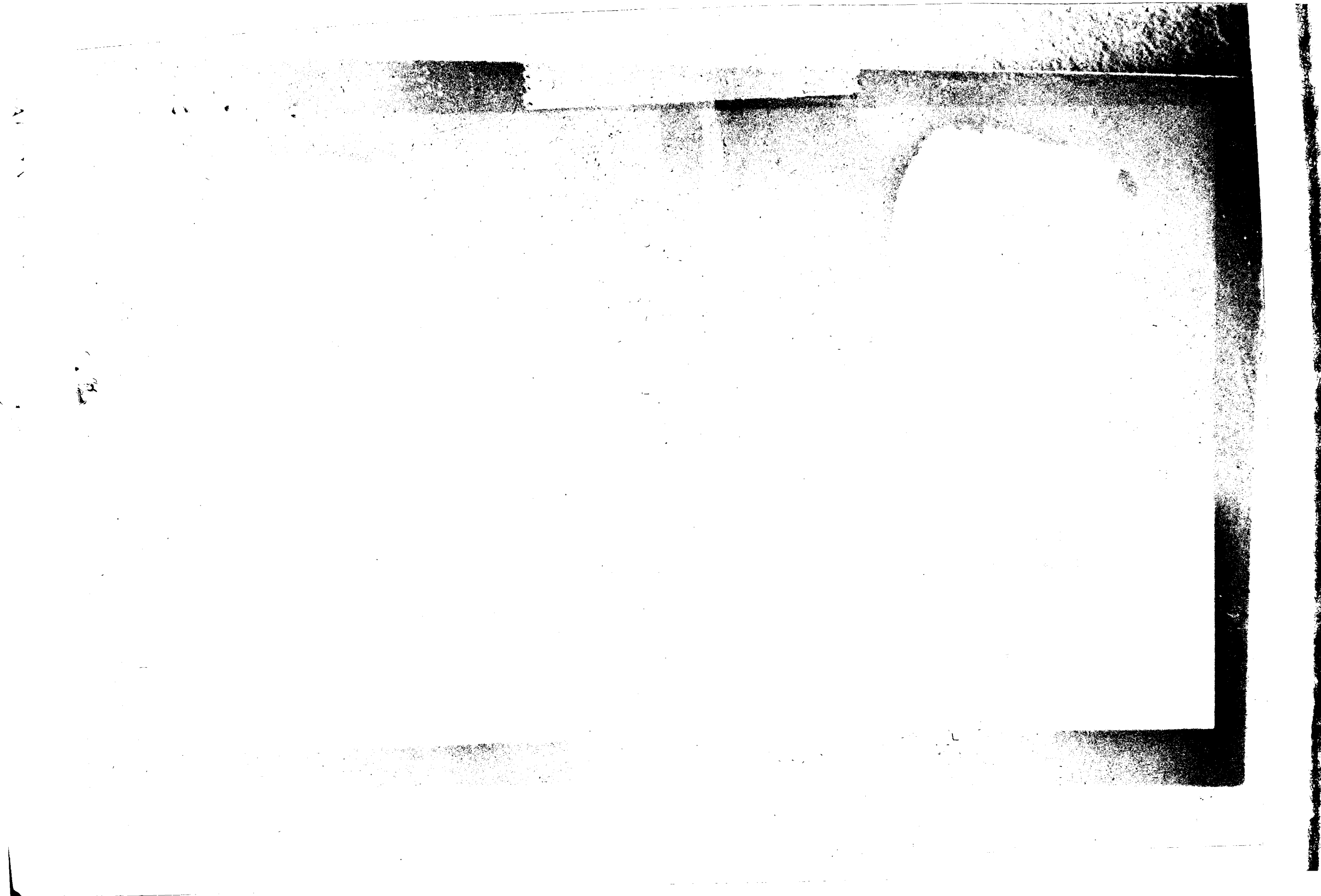

2025 RELEASE UNDER E.O. 14176

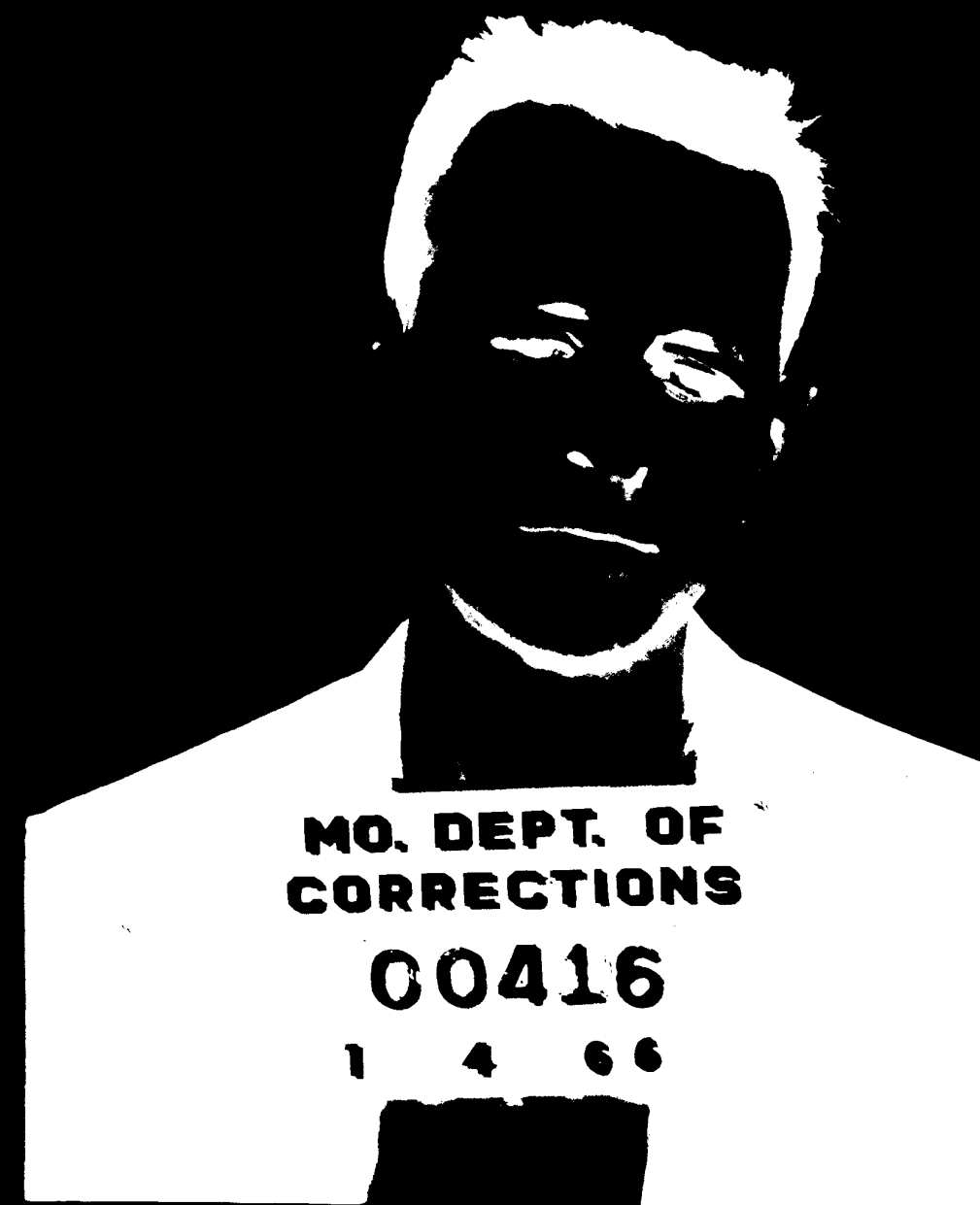

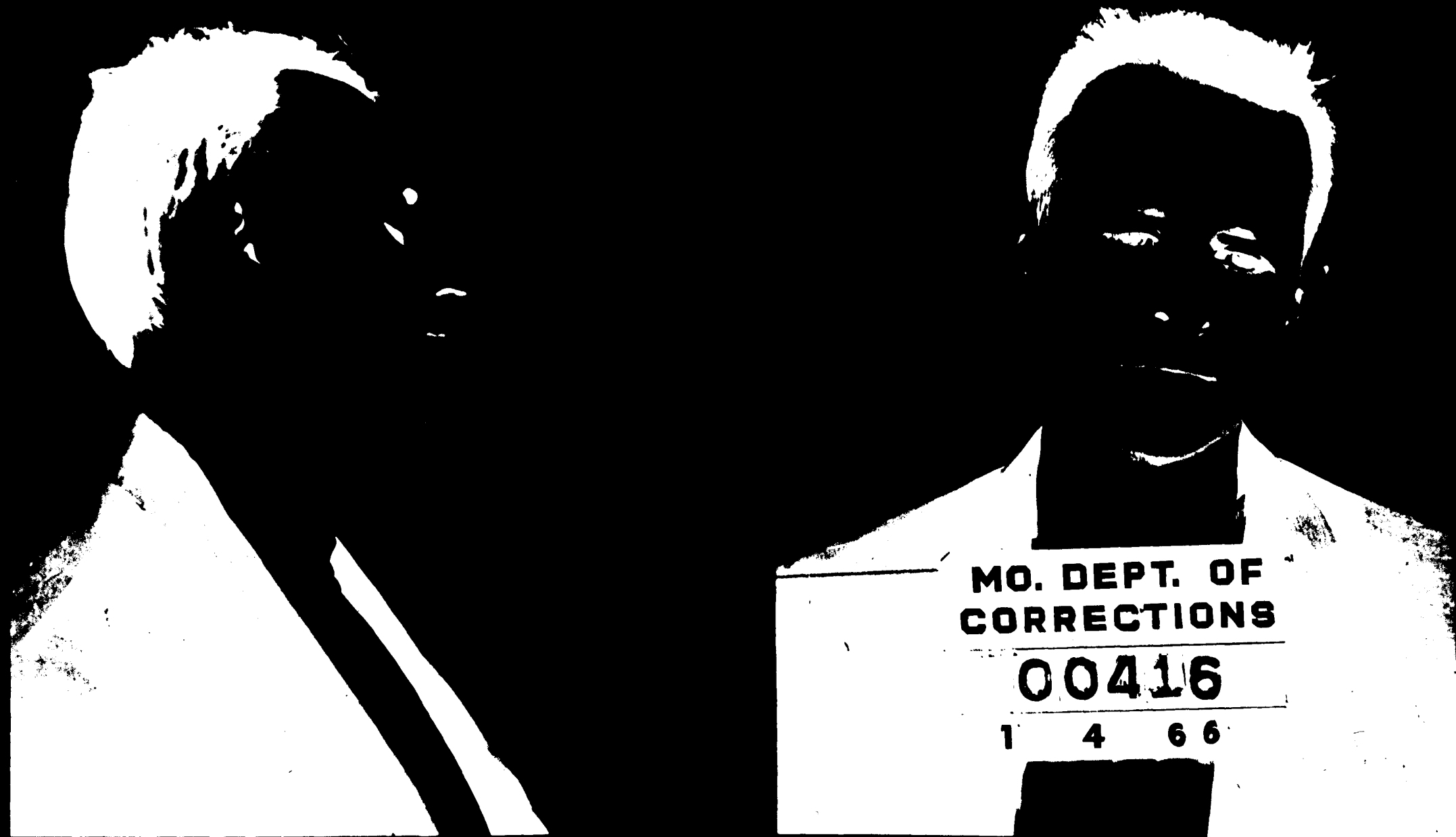

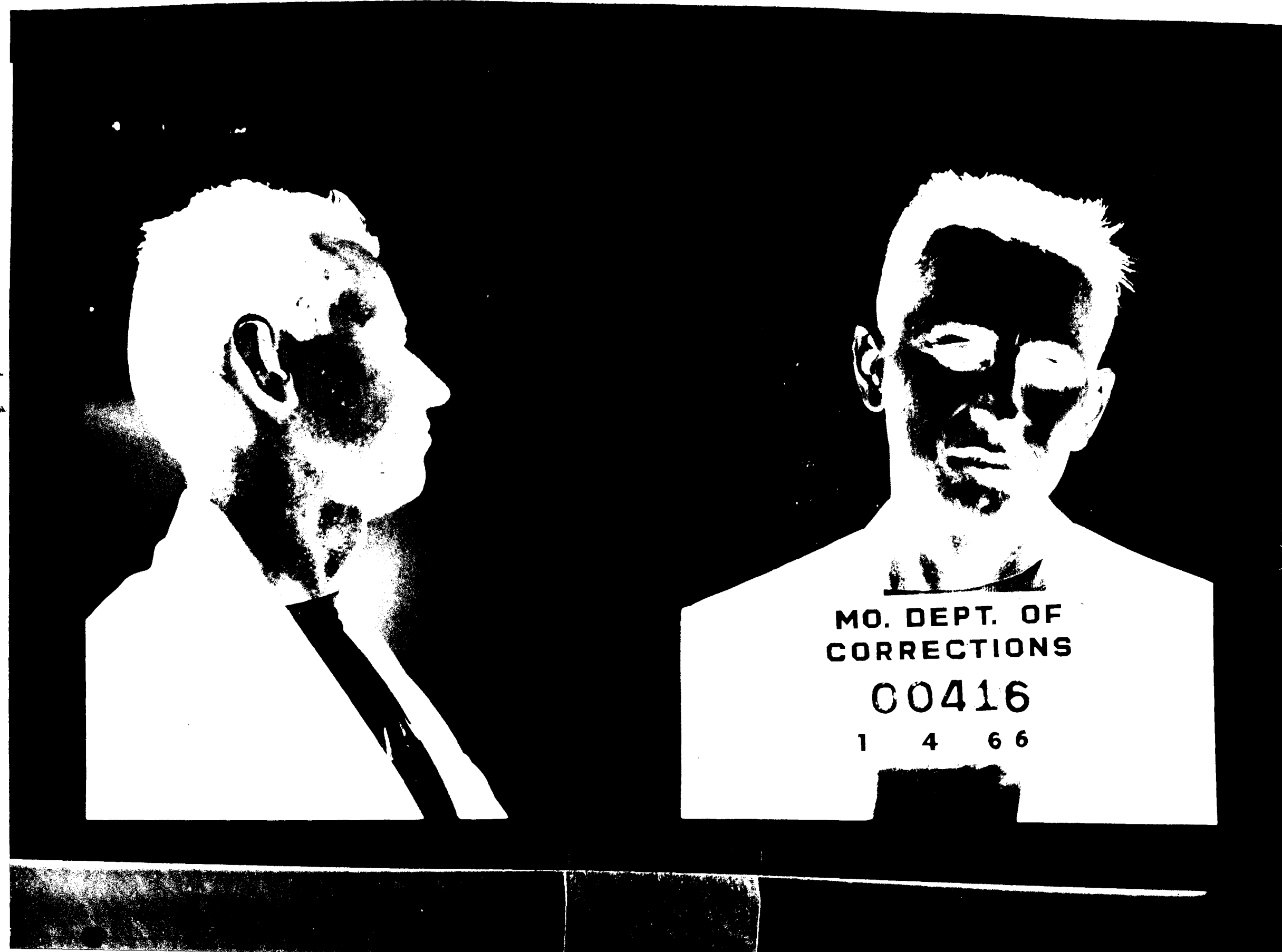

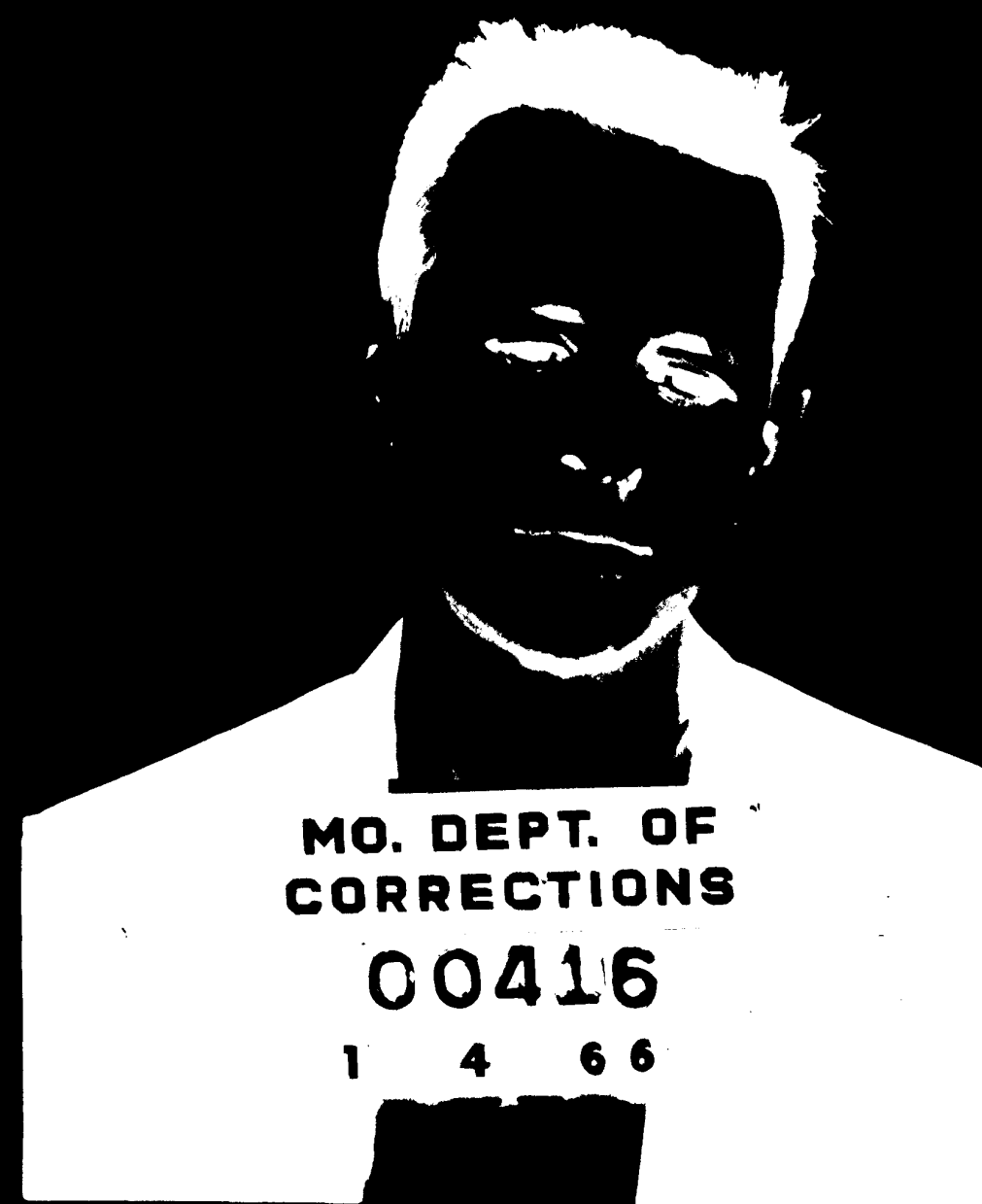

File No. 44-1740-1A74
Date Received 4/19/68
From ~~FBI~~ BH PD, WSDC
(NAME OF CONTRIBUTOR)

(ADDRESS OF CONTRIBUTOR)

(CITY AND STATE)
By SA Neil G. Martin
(NAME OF SPECIAL AGENT)

To Be Returned ☐ Yes
☐ No

Receipt given ☐ Yes
☐ No

Description:

- ① Arrest Record
- ② Presentence Report 12/10/62
for violation Title 18
Section 871 - U.S. Code
for James Bertram McArthur
HubKA

Diagnosis: Schizophrenic Reaction; Chronic Undifferentiated Type manifested by looseness of associations, flattening of the affect, impoverished relationship with people, chronic enuresis, history of bizarre thinking (e.g., experimenting with his own feces to see if they would attract mosquitoes, while in the service - presentence report), and lack of evidence of progression from adolescent identity confusion.

A. A. Milosky, M.D.

Staff Psychiatrist

Federal Pr. Springfield Mo. —

3/1/63

~~Bar of Prisons~~

~~Paranoid personality~~
~~Incipient schizophrenic~~
~~reaction~~

Dr. ~~Albert B~~ Stephens

UNITED STATES DISTRICT COURT

Birmingham, Alabama

PRESENTENCE REPORT

NAME James Bertram McArthur Hubka CITIZENSHIP Native Born
Tel. No. 788-1495 Educational Attainment: 9th Grade
ADDRESS 2726 17th St., West, Birmingham, Ala. MARITAL STATUS Single
AGE 20 (Dob [] - Birmingham, Ala.) NUMBER OF DEPENDENTS None
SEX Male OFFENSE 18:871 (Sending Threatening
Letter to President)
RACE White Date Arrested: 12-4-62, Birmingham, Ala.
Amount of Bond: \$25,000.00. No. Days Held: Since Arrest

OFFENSE:

It is charged that on or about November 28, 1962, in Birmingham, this subject did write and mail a letter in which he threatened the life of the President of the United States, and also threatened the life of the Attorney General of the United States.

Other Information:

Subject has always been somewhat "different". In recent years, he has been regarded as being "very peculiar". Since About September, 1962, he has been very much interested and concerned in the developments at Oxford, Miss., where the University of Mississippi was being integrated. He had collected three large notebooks full of clippings from newspapers and magazines regarding developments there. He had written a number of letters to individuals regarding incidents there. He wrote General Walker, and it is reported that he had a personal reply from him. He had written to Governor Barnett of Mississippi and Sen. Eastland of Mississippi regarding developments at Oxford.

On November 28, 1962, he wrote a letter to the Asst. Attorney General in charge of Internal Security which contained a threat to the life of the President of the United States and a threat to the life of the Attorney General. Later he wrote another letter in which he withdrew the threat to the life of the President.

Defendant's Version:

Subject stated to the undersigned that at 2:15 on the morning of November 28, 1962, he wrote a letter and mailed it which threatened the life of the President of the United States and the Attorney General. He states he mailed this letter to Mr. Walter Yeagley, Asst. Attorney General, in charge of Internal Security Division, Department of Justice, Washington, D. C. Subject states, "I wrote this out of anger and mailed it because I did not have any better sense".

PRIOR RECORD:

Subject admits: Picked up City of Birmingham Police Dept., for illegal possession of firearms but was released. He was also picked up for runaway, July 5, 1959, City of Birmingham, Police Dept., and was released.

No other record admitted or found.

FAMILY HISTORY:

Father:

James Joseph Hubka, born [redacted] at Birmingham, Ala., had two years at Ensley High School, and in addition during World War II took a course from the Extension Division of the University of Alabama, entitled "Mechanical -and Electrical Problems". He has been employed by the Tennessee Coal, Iron and Railway Co., Fairfield Mills, for 26 years. Reliable informants told us that he is the only level-headed and well-balanced member of this family.

Mother:

Helen Ruth Hubka was born [redacted] and was graduated from Springville High School. She has worked most of her life as a practical nurse but has never worked through one of the local registries. In 1955 she took a course at Massey Business College and has since been employed in the billing department of Loveman's Department Store in Birmingham, Ala.

Brothers and Sisters:

Charles Michael Hubka, born [redacted] resides with the parents, 2726 17th St., West, Birmingham, Ala., is not in school at present, picks up odd jobs around the community, mostly at filling stations, and is a very peculiar person. For example, during the course of about a forty-minute interview in the subject's home with the father, this brother lay stretched out on the sofa, and did not speak one word during the entire course of our visit, although he was obviously not asleep.

Barbara Ruth Hubka Christy, born [redacted] is married and keeps house. She resides at 8050 Division Ave., Birmingham, Ala. Reliable informants relate that she was a peculiar girl who has never known what to say nor how to conduct herself.

BIRTH AND EARLY DEVELOPMENT:

This subject was born at Birmingham, Ala., [redacted] He was of normal birth and was regarded as an average child during his early years.

MARITAL HISTORY:

Subject is single.

EDUCATION:

This subject was regarded as being an average boy in grammar school. His grades were average. When he entered high school, however, he was regarded as being a strange boy. He did not associate with the other students. Although the principal and boys adviser felt he was the cause of some trouble, they never could pin anything on him. He acquired only ten demerits; however, during the time he was at Ensley High School. He entered Ensley High School in September, 1956, and withdrew October, 1958. His grades were not satisfactory. He passed English I with D but failed English II three times. He passed History I with a D and History II with a D. He failed Math I twice and passed it with a B on the third attempt. He also failed Math II. He failed Science and passed it on the second try with a B. Science II was passed with a C, and Science III he failed with an F.

In four full semesters of high school he earned 8 credits and had 8 failures. He dropped out of high school. When asked why, he said he had wanted to study business law, and it was not open until he reached the fifth semester. He states after he had been in high school four semesters they still would not admit him to business law, so he became disgusted and quit.

RELIGION:

The subject and his family are considered to be members of the Ensley First Presbyterian Church; however, subject said he just quit going to church about the time he dropped out of high school. Apparently the family moved out of the immediate community where the church is located, and he has not attended church services in some time. Neither have other members of the subject's family attended church. The father explained that he sometimes has to work on Sunday and he has osteomyelitis in one of his legs, and this required a dressing on Sunday morning on the days he does not work.

INTERESTS AND ACTIVITIES:

This subject has a rather restricted list of interests. He has no close friends and tells me he has only had one date in his entire life. He does not have a driver's license. He stated to me he has a morbid fear of hitting someone so he never did learn to drive an automobile. I am told he is interested in electronics and that he has also had a hobby of collecting old firearms. He has an old English made, Webley revolver which he has repaired. At one time the father had a .38 S. & W. Revolver and after he found the subject was carrying it around and taking it without permission, he got rid of this gun.

Subject came across an advertisement of an antique gun collector at Pittsburgh, Pa., some time back and shortly after this, he published an ad in the TGI Journal in which he stated he wish to buy 1,000 antique guns for his own personal collection. Following this, when he received a telephone call, he would promptly put in a long distance telephone call to the antique gun dealer and inquiring as to the value of this particular firearm. In this manner, the subject charged \$110 worth of long distance telephone calls to his father's phone during the period of about two months. The father had the phone taken out in order to put a stop to this practice. The present phone was only installed after the subject was put in jail.

INTERESTS AND ACTIVITIES: (Cont.)

Subject also has a considerable interest in what he describes as "law". We were told that he spent a good deal of time reading law. However, we learned on visiting his home that he had only one book on business law. This is Kerr's book on Business Law, copyrighted in 1937 and published in 1944. This was a well worn volume and subject had apparently spent some little time reading it.

We are told that the subject keeps very strange hours. He is inclined to sit up all night some nights drinking coffee and smoking his pipe and is inclined to sleep during the day and stay up all night. When he does, he just sits around the house and does nothing. In fact, we are told since his release from the Marine Corps, approximately three years ago, he has made no effort to get a job, that he has just stayed around the house day and night and has done absolutely nothing. When the Probation Officer inquired as to where his spending money came from, he stated once in a while the father gave him some money, but usually he gambled for his spending money, when the parents were not there.....that some boys in the neighborhood would sometimes come by and they would have a card game. He said the parents were "dead set against gambling". He says he does not belong to any organizations whatever.

He has one interest that is more prominent than any other, and that is firearms. He tells a fantastic story of how one night he walked to a drive-in restaurant to get a cup of coffee, carried a .22 blank pistol to shoot in case a dog attacked him. He said there was a group of 18 to 20 hoodlums there who took the blank pistol away from him. He returned home, slipped his father's .38 calibre revolver into his pocket, returned to the restaurant, and forced them to give back his blank .22 calibre revolver.

On another occasion he states he and a friend by the name of Donald Stagg were playing at home with a .22 calibre revolver and trying to sneak up on each other. The guns were supposed to be unloaded; however, during the playing around, the subject was accidentally shot in the shoulder by Stagg. He told his parents that the gun had jammed and he was trying to release the mechanism with a long screw driver when it went off and he was accidentally shot. There were several other bizarre stories in connection with his interest in firearms which seem to be almost an obsession, but these will serve to illustrate his preoccupation with this hobby. He claims he had wanted to be a gunsmith, took a test at the Ala. Employment Service and they told him he did not have the manual dexterity which would qualify him for this type of work.

HEALTH:

Physical: Subject is a white man, 20 years of age, is 5'9" tall and weighs 160 pounds, has black hair, brown eyes and is in good health. His teeth, however, are not in good shape.

Mental: There are numerous indications that this subject is not normal, mentally or emotionally. There is a life-long history of enuresis and it appears he was discharged from the Marine Corps on account of this. It was further noted that he gives great attention to facts and details (for instance, his memory span

HEALTH (Cont.):

not only includes exact dates, but the hour and minute a thing occurred. More recently he has been so busy explaining to his cell-mate at the Jefferson Co. Jail why he wrote/that the cell-mate has stated to the Warden at the jail that this man is crazy and asked that he not be required to share the cell with him.

It seems strange, too, that this subject has made no effort to get a job, or to return to school in the three years since his release from the military service. We are told he stays in the apartment day and night and has become more or less a recluse. We are further told that he cannot stand authority, that he has to be the top man in any undertaking, and he absolutely cannot live with authority. We are also told that he has a volatile temper and when mad does not appear to be rational. We were told that some time when he is asked by his mother to do some simple chore, he will blow up and become extremely profane. He will then turn to his father and ask his father to get his mother "off his back."

Another illustration of his temper was cited in that when working on a radio, and he attempts to put a screw in or solder a wire, if it does not work immediately, he is inclined to throw the screw driver or soldering iron against the wall and burst out swearing in a most profane manner, regardless of who may be present. People who know the family state he is not rational. It is known that he has a very small span of interest and has some very peculiar personal habits, especially about sleeping all day and sitting up all night.

EMPLOYMENT:

This subject has never had a job. The only work he has ever done was to sell soft drinks at Wickwood Field once or twice. Insofar as we know, he has no Social Security number.

HOME AND NEIGHBORHOOD:

The subject has made his home with his father and mother and younger brother at 2726 17th St., West, Birmingham, Ala., Apt. A. This is a four-room apartment located in a brick apartment building, containing four units. There are in all four people occupying this apartment consisting of the parents, subject himself and younger brother. The family has lived here fifteen or sixteen months, and the rent is \$57.50 per month.

Prior to this the family lived at 2720 Avenue F, Ensley, for 15 months. Prior to that, they lived at 2628 Pike Road, Birmingham, for about six years.

ECONOMIC STATUS:

Resources: None.

Liabilities: None known.

JWMeI/nfb
Dictated and Typed: 12-10-62.

John W. McIntosh
Supervising Probation Officer

EVALUATION:

This subject appears to be a rather mixed up young man, immature, and with a life-long history of bedwetting. It is strongly suspected that he is mentally unsound, or unbalanced. There appear to be sound reasons for this conclusion. The whole family, in fact, is a little abnormal. People who have known this family for many years and who are believed to be reliable relate that the father is the only level-headed member of the family. The mother describes herself as been extremely nervous. Other informants state that she and the subject are much alike.

Our observation of the subject's brother indicates that he is not quite normal. He has been described by the informants as being "an odd wad". We have been told that the brother also suffers with enuresis, and there have been some remarks which would indicate that subject's only sister is a little unusual.

MILITARY SERVICE:

Subject enlisted in the Marine Corps at Birmingham, Ala., September 11, 1959, and was discharged December, 1959, after appearing before aptitude board at Parris Island, S. C. The Board among other things reported that on initial screening the examiner noted evidence of some unstable and obstructive traits. In his past adjustment, but that he was cleared because he was well motivated for duty. One week later he was referred to the Psychiatric Unit by the Company Commander for bedwetting while on duty. The examiner noted a life-long history of bedwetting which had been originally concealed but referred him for further period of trial duty.

After approximately seven weeks on Parris Island, he was admitted to the Psychiatric Unit Ward, since the bedwetting had increased in its frequency. While at the Psychiatric Unit, he was observed to be an immature youth, and he made a strong plea to be permitted to remain in the Marine Corps. It was noted that he had performed adequately in training, and in this he was supported by the Company Commander's report. His language was mildly pretentious at times and he occasionally misused words. He was permitted to return to duty.

After a period of observation during which he was able to control his bedwetting, he was returned for a further period of trial duty. He was free from enuresis for a period of about four weeks. However, after failing to qualify on the rifle range and during mess duty, he began to wet the bed nightly. This earned him considerable ill-will from his platoon mates, and resulted in his re-referral and second admission to the Psychiatric Unit Ward. Marked immaturity of thinking in some areas was noted. For example, despite his poor school record, especially in mathematics, he expressed an ambition to go to college and study engineering. He also described to the psychiatrist an experiment in which he conducted a project which verges on the bizarre. He experimented with mosquito-attracting properties of human excreta (his own).

Clinical psychologists reported average intelligence. He made 97 on the General Test which was administered. He was discharged after the Board found him unsuitable for service in the Marine Corps. They stated his general qualifications did not warrant his retention in the service, and he was discharged by reason of unsuitability.

CONFIDENTIAL

Page 7 - James E. McA. Hubka

MILITARY SERVICE (Cont.):

His service No. was 1879742, USMC.

Respectfully submitted,

John W. McIntosh
Supervising Probation Officer

JWMcI/wfb
Dictated and Typed: 12-10-62.

~~CONFIDENTIAL~~

19600

J. Edgar Hoover
Director.

The following FBI record, NUMBER 359 900 E, is furnished FOR OFFICIAL USE ONLY.

CONTRIBUTOR OF FINGERPRINTS	NAME AND NUMBER	ARRESTED OR RECEIVED	CHARGE	DISPOSITION
0 Birmingham Ala	James Bertram Hubka #104804	12-4-62	writing threatening letter(Fed)	TOT USM
SM Birmingham Ala	James Bertram Hubka #01257	12-4-62	18 USC 871 mailing a letter in which threats made against life of President of US	12-13-62 custody of Atty General until mentally competent to stand trial
Medical Center for Fed Prs Springfield Mo	James B. Hubka #P-555-H	12-19-62	threatening life of the Pres of the USA Title 18 Sec 4246	
40 Birmingham Ala	James B. Hubka #104804	10-15-63	Fed Prisoner For Crt (Fed)	TOT USM

Information shown on this Identification Record represents data furnished FBI by fingerprint contributors. Where final disposition is not shown or further explanation of charge is desired, communicate with agency contributing those fingerprints.

Notations indicated by * are NOT based on fingerprints in FBI files but are listed only as investigative leads as being possibly identical with subject of this record.

U.S. GOVERNMENT PRINTING OFFICE : 1961-O-615215

File No. 44-1750-1A75Date Received 4-17-68From HSC, BH
(NAME OF CONTRIBUTOR)

(ADDRESS OF CONTRIBUTOR)

(CITY AND STATE)

By SAC
(NAME OF SPECIAL AGENT)To Be Returned ☐ Yes
☒ NoReceipt given ☐ Yes
☐ No

Description:

Copy of compl
& warrant &
2 zerox cs also —

Orig Warrant ret'd to U.S. Commissioner
4/18/68 by Jaman Per AUSA's request.
JLB

United States District Court

FOR THE

NORTHERN DISTRICT OF ALABAMA

Commissioner's Docket No. 3

Case No. 86

UNITED STATES OF AMERICA

v

ERIC STARVO GALT

WARRANT OF ARREST

To ANY UNITED STATES MARSHAL
OR OTHER AUTHORIZED OFFICER 1.

You are hereby commanded to arrest Eric Starvo Galt, and bring him
here insert name of defendant or description
forthwith before the nearest available United States Commissioner to answer to a complaint charging him
with conspiring to injure, oppress, threaten or intimidate Martin Luther King, Jr.,
here describe offense charged in complaint
a citizen of the United States, residing in Atlanta, Ga., in the free exercise and
enjoyment of his rights secured by the Constitution or Laws of the United States,
namely the right to freely travel from State to State.
in violation of U.S.C. Title, 18, Section 241

Date April 17, 19 68.

Mildred F. Sprague
Mildred F. Sprague United States Commissioner.

1. Here insert designation of officer to whom warrant is issued.

RETURN

Received, 19 at, and executed by arrest of.

at on, 19.

Name.

Title.

Date District of

, 19 By, Deputy

•

United States District Court

FOR THE

NORTHERN DISTRICT OF ALABAMA

UNITED STATES OF AMERICA

v

ERIC STARVO GALT

Commissioner's Docket No. 3

Case No. 66

COMPLAINT for VIOLATION of

U.S.C. Title 18

Section 241

BEFORE Mildred F. Sprague,
Name of CommissionerBirmingham, Alabama,
Address of Commissioner

The undersigned complainant being duly sworn states:

That on or about March 29, 19 68, at Birmingham

in the

Northern District of Alabama

(1) ERIC STARVO GALT

did⁽²⁾

On or about March 29, 1968, at Birmingham, Alabama, in the Northern District of Alabama, Eric Starvo Galt and an individual whom he alleged to be his brother, entered into a conspiracy which continued until on or about April 5, 1968, to injure, oppress, threaten or intimidate Martin Luther King, Jr., a citizen of the United States, residing in Atlanta, Georgia, in the free exercise and enjoyment of his rights secured by the Constitution or Laws of the United States, namely the right to freely travel from State to State.

~~And the complainant states that this complaint is based on:~~

In furtherance of this conspiracy, Eric Starvo Galt did on or about March 30, 1968, purchase a rifle at Birmingham, Alabama, all in violation of Section 241, Title 18, U. S. Code.

AND THE COMPLAINT STATES THAT THIS COMPLAINT IS BASED ON:

The purchase of the weapon used to carry out the conspiracy in Birmingham, Alabama, on or about March 29, 1968. Identification of the gun used by defendant found at the scene of the crime, and investigation conducted by the Federal Bureau of Investigation.

And the complainant further states that he believes that

Joseph H. Gamble, Special Agent in Charge, Federal Bureau of Investigation, Birmingham, Alabama.

are material witnesses in relation to this charge.

Joseph H. Gamble
Joseph H. Gamble Signature of Complainant.
Special Agent in Charge, F.B.I. Bham., Ala.
Official Title.

Sworn to before me, and subscribed in my presence, April 17, 19 68.

Mildred F. Sprague
Mildred F. Sprague United States Commissioner.

(1) Insert name of accused.

(2) Insert statement of the essential facts constituting the offense charged.

United States District Court

FOR THE

NORTHERN DISTRICT OF ALABAMA

Commissioner's Docket No. 3

Case No. 86

UNITED STATES OF AMERICA

v

ERIC STARVO GALT

WARRANT OF ARREST

ANY UNITED STATES MARSHAL
OR OTHER AUTHORIZED OFFICER

To 1.

You are hereby commanded to arrest

Eric Starvo Galt

here insert name of defendant or description

, and bring him

forthwith before the nearest available United States Commissioner to answer to a complaint charging him

with conspiring to injure, oppress, threaten or intimidate Martin Luther King, Jr.,
here describe offense charged in complainta citizen of the United States, residing in Atlanta, Ga., in the free exercise and
enjoyment of his rights secured by the Constitution or Laws of the United States,
namely the right to freely travel from State to State.

in violation of U.S.C. Title, 18 , Section 241

Date April 17 , 19 68 .

Mildred F. Sprague
Mildred F. Sprague United States Commissioner.

1. Here insert designation of officer to whom warrant is issued.

RETURN

Received , 19 at , and executed by arrest of.

at on , 19 .

Name.

Title.

Date

District of

, 19 .

By , Deputy

⊙

United States District Court

FOR THE

NORTHERN DISTRICT OF ALABAMA

UNITED STATES OF AMERICA

v

ERIC STARVO GALT

Commissioner's Docket No. 3

Case No. 86

COMPLAINT for VIOLATION of

U.S.C. Title 18

Section 241

BEFORE Mildred F. Sprague,
Name of Commissioner

Birmingham, Alabama,
Address of Commissioner

The undersigned complainant being duly sworn states:

That on or about March 29, 19 68, at Birmingham

in the

Northern District of Alabama

(1) ERIC STARVO GALT

did⁽²⁾

On or about March 29, 1968, at Birmingham, Alabama, in the Northern District of Alabama, Eric Starvo Galt and an individual whom he alleged to be his brother, entered into a conspiracy which continued until on or about April 5, 1968, to injure, oppress, threaten or intimidate Martin Luther King, Jr., a citizen of the United States, residing in Atlanta, Georgia, in the free exercise and enjoyment of his rights secured by the Constitution or Laws of the United States, namely the right to freely travel from State to State.

~~And the complainant states that this complaint is based on:~~

In furtherance of this conspiracy, Eric Starvo Galt did on or about March 30, 1968, purchase a rifle at Birmingham, Alabama, all in violation of Section 241, Title 18, U. S. Code.

AND THE COMPLAINANT STATES THAT THIS COMPLAINT IS BASED ON:

The purchase of the weapon used to carry out the conspiracy in Birmingham, Alabama, on or about March 29, 1968. Identification of the gun used by defendant found at the scene of the crime, and investigation conducted by the Federal Bureau of Investigation.

And the complainant further states that he believes that

Joseph H. Gamble, Special Agent in Charge, Federal Bureau of Investigation, Birmingham, Alabama.

are material witnesses in relation to this charge.

Joseph H. Gamble
Joseph H. Gamble, Special Agent in Charge, F.B.I. Bham., Ala.
Signature of Complainant.
Official Title.

Sworn to before me, and subscribed in my presence, April 17, 19 68.

Mildred F. Sprague
Mildred F. Sprague, United States Commissioner.

(1) Insert name of accused.

(2) Insert statement of the essential facts constituting the offense charged.

United States District Court

FOR THE

NORTHERN DISTRICT OF ALABAMA

UNITED STATES OF AMERICA

v

ERIC STARVO GALT

Commissioner's Docket No. 3

Case No. 86

COMPLAINT for VIOLATION of

U.S.C. Title 18

Section 241

BEFORE Mildred F. Sprague,
Name of Commissioner

Birmingham, Alabama,
Address of Commissioner

The undersigned complainant being duly sworn states:

That on or about March 29, 19 68, at Birmingham

in the

Northern District of Alabama

(1) ERIC STARVO GALT

did⁽²⁾

On or about March 29, 1968, at Birmingham, Alabama, in the Northern District of Alabama, Eric Starvo Galt and an individual whom he alleged to be his brother, entered into a conspiracy which continued until on or about April 5, 1968, to injure, oppress, threaten or intimidate Martin Luther King, Jr., a citizen of the United States, residing in Atlanta, Georgia, in the free exercise and enjoyment of his rights secured by the Constitution or Laws of the United States, namely the right to freely travel from State to State.

~~And the complainant states that this complaint is based on:~~

In furtherance of this conspiracy, Eric Starvo Galt did on or about March 30, 1968, purchase a rifle at Birmingham, Alabama, all in violation of Section 241, Title 18, U. S. Code.

AND THE COMPLAINT STATES THAT THIS COMPLAINT IS BASED ON:

The purchase of the weapon used to carry out the conspiracy in Birmingham, Alabama, on or about March 29, 1968. Identification of the gun used by defendant found at the scene of the crime, and investigation conducted by the Federal Bureau of Investigation.

And the complainant further states that he believes that

Joseph B. Gamble, Special Agent in Charge, Federal Bureau of Investigation, Birmingham, Alabama,

are material witnesses in relation to this charge.

Joseph B. Gamble
Joseph B. Gamble Signature of Complainant.
Special Agent in Charge, F.B.I. Bham., Ala.
Official Title.

Sworn to before me, and subscribed in my presence, April 17, 19 68.

Mildred F. Sprague
Mildred F. Sprague United States Commissioner.

(1) Insert name of accused.

(2) Insert statement of the essential facts constituting the offense charged.

United States District Court

FOR THE

NORTHERN DISTRICT OF ALABAMA

UNITED STATES OF AMERICA

V

ERIC STARVO GALT

Commissioner's Docket No. 3

Case No. 86

COMPLAINT for VIOLATION of

U.S.C. Title 18

Section 241

BEFORE Mildred F. Sprague
Name of Commissioner

Birmingham, Alabama
Address of Commissioner

The undersigned complainant being duly sworn states:

That on or about March 29, 1968, at Birmingham

in the

Northern District of Alabama

(1) ERIC STARVO GALT

did⁽²⁾

On or about March 29, 1968, at Birmingham, Alabama, in the Northern District of Alabama, Eric Starvo Galt and an individual whom he alleged to be his brother, entered into a conspiracy which continued until on or about April 5, 1968, to injure, oppress, threaten or intimidate Martin Luther King, Jr., a citizen of the United States, residing in Atlanta, Georgia, in the free exercise and enjoyment of his rights secured by the Constitution or Laws of the United States, namely the right to freely travel from State to State.

~~And the complainant states that this complaint is based on~~

In furtherance of this conspiracy, Eric Starvo Galt did on or about March 30, 1968, purchase a rifle at Birmingham, Alabama, all in violation of Section 241, Title 18, U. S. Code.

AND THE COMPLAINT STATES THAT THIS COMPLAINT IS BASED ON:

The purchase of the weapon used to carry out the conspiracy in Birmingham, Alabama, on or about March 29, 1968. Identification of the gun used by defendant found at the scene of the crime, and investigation conducted by the Federal Bureau of Investigation.

And the complainant further states that he believes that
Joseph H. Gamble, Special Agent in Charge, Federal Bureau of Investigation,
Birmingham, Alabama.

are material witnesses in relation to this charge.

Joseph H. Gamble
Special Agent in Charge, F.B.I. Bham., Ala.

Signature of Complainant.

April 17

1968

Official Title.

Sworn to before me, and subscribed in my presence, _____, 19____.

Mildred F. Sprague

United States Commissioner.

(1) Insert name of accused.

(2) Insert statement of the essential facts constituting the offense charged.

File No. 44-1740-1A76Date Received 4/22/68From FBI
(NAME OF CONTRIBUTOR)

(ADDRESS OF CONTRIBUTOR)

NY
(CITY AND STATE)By B
(NAME OF SPECIAL AGENT)To Be Returned ☐ Yes
☒ NoReceipt given ☐ Yes
☐ No

Description:

Photo -Robert Bolivar De Pugh



2025 RELEASE UNDER E.O. 14176

Robert Bolivar DE Pugh

44-1740-1A76

File No. 44-1740-1A77Date Received 4/22/68From Bureau
(NAME OF CONTRIBUTOR)

(ADDRESS OF CONTRIBUTOR)

(CITY AND STATE)

By MS
(NAME OF SPECIAL AGENT)To Be Returned ☐ Yes
☒ NoReceipt given ☐ Yes
☐ No

Description:

5 copies IO # 4182
for James Earl Ray

IO's made serial
in file 4/24/68 CB
See Ser. 1244

File No.

44-1740-1A78

Date Received

4/9/68

From

Ed Critchall

(NAME OF CONTRIBUTOR)

Security Dept Southern
Bell Tel

(ADDRESS OF CONTRIBUTOR)

Birmingham

(CITY AND STATE)

By

Donald Guthrie

(NAME OF SPECIAL AGENT)

To Be Returned ☐ Yes☒ NoReceipt given ☐ Yes☒ No

Description:

IBM 200 Cards
for # 323-9487,
originated calls at
this pay station at
Peter Cherpes rooming
house.

SPECIAL				CHARGE				ELAPSED MINUTES	
AREA		C.O.		\$100	OVER OR SHORT		100	6-15	
(A)	(B)	(C)	(D)						
0	0	0	0		0	0	0	0	
1	1	1	1	\$10	1	1	1	1	
2	2	2	2	\$20	2	2	2	2	
3	3	3	3	\$30	3	3	3	3	
4	4	4	4	\$40	4	4	4	4	
5	5	5	5	\$50	5	5	5	5	
6	6	6	6	\$60	6	6	6	6	
7	7	7	7	\$70	7	7	7	7	
8	8	8	8	\$80	8	8	8	8	
9	9	9	9	\$90	9	9	9	9	

BY REPT	AD N	RD	VF 3d
1			
2			
3			
4			
5			
6			
7			
8			
9			

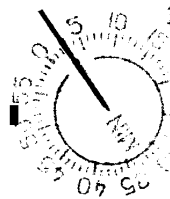
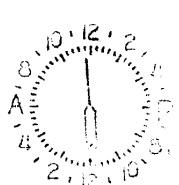

REPORT

25
25
25
10
5

RATE STEP-CLASS

51 PN

PEG COUNT

80 79 78 77 76 75 74 73 72 71 70 69 68 67 66 65 64 63 62 61 60 59 58 57 56 55 54 53 52 51 50 49 48 47 46 45 44 43 42 41 40 39 38 37 36 35 34 33 32 31 30 29 28 27 26 25 24 23 22 21 20 19 18 17 16 15 14 13 12 11 10 9 8 7 6 5 4 3 2 1

IBM C74311

TO PLACE		STATE - ST. TAX		FROM PLACE		FROM CO.		CHARGE		TO CO.		TO NO.		R.A.O.		TBL		RD		CA		ST.	
						323		154		863		926								486			
TO NPA		OTHER PLACE		TO NNX		TO NO		PARTY		DIAL RATE		BILL TO		FROM NNX		FROM NO.		OUTWARD WAYS		PARTY		I	
STUDY												84 154149		COIN		PT CHG		HOTEL					
0		0 HA		0		0		0		0				0		Z		0		0		0	
1		1		1		1		1		1		PL		1		Q		1		1		1	
2		2		2 ABC		2 ABC		2		2		NO.		2		2 ABC		2 ABC		2		2	
3		3		3 DEF		3 DEF		3		3		PERSON		3		3 DEF		3 DEF		3		3	
4		4		4 GHI		4 GHI		4		4		SPEC. INST.		4		4 GHI		4 GHI		4		4	
5		5		5 JKL		5 JKL		5		5		FROM		5		5 JKL		5 JKL		5		5	
6		6		6 MNO		6 MNO		6		6		ROUTE AND REPORT		6		6 MNO		6 MNO		6		6	
7		7		7 PRS		7 PRS		7		7		OPR		7		7 PRS		7 PRS		7		7	
8		8		8 TUV		8 TUV		8		8		377		8		8 TUV		8 TUV		8		8	
9		9		9 WXY		9 WXY		9		9				9		9 WXY		9 WXY		9		9	

SPECIAL				CHARGE				ELAPSED MINUTES		BY REPT	
AREA		CO		\$100	OVER OR SHORT			100	6-15	2	BY REPT
0	0	0	0	0	0	0	0	0	0	3	
1	1	1	1	\$10	1	1	1	1	1	4	
2	2	2	2	\$20	2	2	2	2	2	8	
3	3	3	3	\$30	3	3	3	3	3		
4	4	4	4	\$40	4	4	4	4	4		OTH REPT.
5	5	5	5	\$50	5	5	5	5	5		
6	6	6	6	\$60	6	6	6	6	6	2	AD N RD
7	7	7	7	\$70	7	7	7	7	7	3	
8	8	8	8	\$80	8	8	8	8	8	4	COL CI EXCL
9	9	9	9	\$90	9	9	9	9	9	8	

22105

REPORT

25
25
5

25
10

RATE STEP-CLASS

49 SE

180 79 78 17 16 75 74 73 72 71 70 69 68 67 66 65 64 63 62 61 60 59 58 57 56 55 54 53 52 51 50 49 48 47 46 45 44 43 42 41 40 39 38 37 36 35 34 33 32 31 30 29 28 27 26 25 24 23 22 21 20 19 18 17 16 15 14 13 12 11 10 9 8 7 6 5 4 3 2 1

IBM C74311

SPECIAL				CHARGE			ELAPSED MINUTES		BY	
AREA	C.O.	\$100	OVER OR SHORT	100	6-15	2	HEPT			
0	0	0	0	0	0	0	0	3		
1	1	1	1	\$10	1	1	1	4		
2	2	2	2	\$20	2	2	2	8		
3	3	3	3	\$30	3	3	3			
4	4	4	4	\$40	4	4	4	4	OTHE REPT.	
5	5	5	5	\$50	5	5	5	5		
6	6	6	6	\$60	6	6	6	6	AD N RD YF 3d	
7	7	7	7	\$70	7	7	7	7		
8	8	8	8	\$80	8	8	8	8	COL CI EXCL	
9	9	9	9	\$90	9	9	9	9		

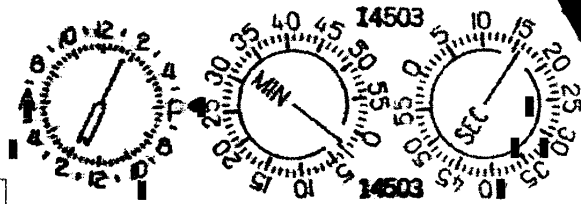

REPORT

25
25
5

PEG COUNT

RATE STEP-CLASS

49 SE

80 79 78 77 76 75 74 73 72 71 70 69 68 67 66 65 64 63 62 61 60 59 58 57 56 55 54 53 52 51 50 49 48 47 46 45 44 43 42 41 40 39 38 37 36 35 34 33 32 31 30 29 28 27 26 25 24 23 22 21 20 19 18 17 16 15 14 13 12 11 10 9 8 7 6 5 4 3 2 1

IBM C74311

RAO 054 SBT&T CO. FORM 4A (9-67)

IBM C74302

TO PLACE		STATE - ST TAX		FROM PLACE		FROM CO		CHARGE		TO CO		TO NO		R.A.O.		TBL		RO		ST	
						323		055		365		6018									
TO NPA STUDY		OTHER PLACE		TO NNX		TO NO		PARTY		DIAL RATE		BILL TO				FROM NNX		FROM NO		OUTWARD WATS	
0		0 HA		0		0		0		0		89 0519				0		0		0	
1		1		1		1		1		1		PL		TO		1		1		1	
2		2		2 ABC		2		2		2		NO				2		2		2	
3		3		3 DEF		3		3		3		PERS				3		3		3	
4		4		4 GHI		4		4		4		SPEC. INST.				4		4		4	
5		5		5 JKL		5		5		5		FROM				5		5		5	
6		6		6 MNO		6		6		6		ROUTE AND REPORT				6		6		6	
7		7		7 PRS		7		7		7		OPR				7		7		7	
8		8		8 TUV		8		8		8						8		8		8	
9		9		9 WXY		9		9		9						9		9		9	
10		10		10		10		10		10						10		10		10	
11		11		11		11		11		11						11		11		11	
12		12		12		12		12		12						12		12		12	
13		13		13		13		13		13						13		13		13	
14		14		14		14		14		14						14		14		14	
15		15		15		15		15		15						15		15		15	
16		16		16		16		16		16						16		16		16	
17		17		17		17		17		17						17		17		17	
18		18		18		18		18		18						18		18		18	
19		19		19		19		19		19						19		19		19	
20		20		20		20		20		20						20		20		20	
21		21		21		21		21		21						21		21		21	
22		22		22		22		22		22						22		22		22	
23		23		23		23		23		23						23		23		23	
24		24		24		24		24		24						24		24		24	
25		25		25		25		25		25						25		25		25	
26		26		26		26		26		26						26		26		26	
27		27		27		27		27		27						27		27		27	
28		28		28		28		28		28						28		28		28	
29		29		29		29		29		29						29		29		29	
30		30		30		30		30		30						30		30		30	
31		31		31		31		31		31						31		31		31	
32		32		32		32		32		32						32		32		32	
33		33		33		33		33		33						33		33		33	
34		34		34		34		34		34						34		34		34	
35		35		35		35		35		35						35		35		35	
36		36		36		36		36		36						36		36		36	
37		37		37		37		37		37						37		37		37	
38		38		38		38		38		38						38		38		38	
39		39		39		39		39		39						39		39		39	
40		40		40		40		40		40						40		40		40	
41		41		41		41		41		41						41		41		41	
42		42		42		42		42		42						42		42		42	
43		43		43		43		43		43						43		43		43	
44		44		44		44		44		44						44		44		44	
45		45		45		45		45		45						45		45		45	
46		46		46		46		46		46						46		46		46	
47		47		47		47		47		47						47		47		47	
48		48		48		48		48		48						48		48		48	
49		49		49		49		49		49						49		49		49	
50		50		50		50		50		50						50		50		50	
51		51		51		51		51		51						51		51		51	
52		52		52		52		52		52						52		52		52	
53		53		53		53		53		53						53		53		53	
54		54		54		54		54		54						54		54		54	
55		55		55		55		55		55						55		55		55	
56		56		56		56		56		56						56		56		56	
57		57		57		57		57		57						57		57		57	
58		58		58		58		58		58						58		58		58	
59		59		59		59		59		59						59		59		59	
60		60		60		60		60		60						60		60		60	
61		61		61		61		61		61						61		61		61	
62		62		62		62		62		62						62		62		62	
63		63		63		63		63		63						63		63		63	
64		64		64		64		64		64						64		64		64	
65		65		65		65		65		65						65		65		65	
66		66		66		66		66		66						66		66		66	
67		67		67		67		67		67						67		67		67	
68		68		68		68		68		68						68		68		68	
69		69		69		69		69		69						69		69		69	
70		70		70		70		70		70						70		70		70	
71		71		71		71		71		71						71		71		71	
72		72		72		72		72		72						72		72		72	
73		73		73		73		73		73						73		73		73	
74		74		74		74		74		74						74		74		74	
75		75		75		75		75		75						75		75		75	
76		76		76		76		76		76						76		76		76	
77		77		77		77		77		77						77		77		77	
78		78		78		78		78		78						78		78		78	
79		79		79		79		79		79						79		79		79	
80		80		80		80		80		80						80		80		80	

MARK SENSE TOLL TICKET

SPECIAL				CHARGE			ELAPSED MINUTES		BY REPT.
AREA		CO		\$100	OVER OR SHORT	100	6-15		
(A)	(B)	(C)	(D)						
0	0	0	0	0	0	0	0	0	3
1	1	1	1	\$10	1	1	1	1	4
2	2	2	2	\$20	2	2	2	2	8
3	3	3	3	\$30	3	3	3	3	
4	4	4	4	\$40	4	4	4	4	OTHER REPT.
5	5	5	5	\$50	5	5	5	5	
6	6	6	6	\$60	6	6	6	6	2
7	7	7	7	\$70	7	7	7	7	3
8	8	8	8	\$80	8	8	8	8	4
9	9	9	9	\$90	9	9	9	9	8

REPORT

25	25
25	25
10	25
10	25
10	25
05	25
05	25
05	25
05	25
05	10

STEP-CLASS

26 PN

PEG COUNT

IBM C74311

RAO 054 SBT & T CO. FORM 4A (9-67)
JAN 74302

TO PLACE				STATE - ST. TAX				FROM PLACE				FROM CO.				CHARGE				TO CO.				TO NO.				R.A.O.				10				30				TBL				PO				CA				GT.																																																																																																																																																																																																																																																																																																																																																																																																																																																																																																																																															
TO NPA				OTHER PLACE				TO NNX				TO NO.				PARTY				DIAL RATE				BILL TO				PL				TO				STATE				AD N				NC PD				S				3RD NO				P				CR D				COL				YES				TBC				SP COL				Q DET				CN PD				COL				TO CN				D CR				MISC				OPR				274																																																																																																																																																																																																																																																																																																																																																																																																																																																																																							
0 0 HA				0 0 0				0 0 0				0 0 0				0 0 0				0 0 0				98 0213				11				FROM NNX				FROM NO				OUTWARD				WATS				PARTY				COIN				PT CHG				HOTEL				12				0 0 0				0 0 0				0 0 0				0 0 0				1				1 0 1				1 1 1				1 1 1				2				2 ABC 2 ABC 2				2 2 2				2 2 2				2 2 2				3				3 DEF 3 DEF 3				3 3 3				3 3 3				3 3 3				4				4 GHI 4 GHI 4				4 4 4				4 4 4				4 4 4				5				5 JKL 5 JKL 5				5 5 5				5 5 5				5 5 5				6				6 MNO 6 MNO 6				6 6 6				6 6 6				6 6 6				7				7 PRS 7 PRS 7				7 7 7				7 7 7				7 7 7				8				8 TUV 8 TUV 8				8 8 8				8 8 8				8 8 8				9				9 WXY 9 WXY 9				9 9 9				9 9 9				9 9 9				1				2				3				4				5				6				7				8				9				10				11				12				13				14				15				16				17				18				19				20				21				22				23				24				25				26				27				28				29				30				31				32				33				34				35				36				37				38				39				40				41				42				43				44				45				46				47				48				49				50				51				52				53				54				55				56				57				58				59				60				61				62				63				64				65				66				67				68				69				70				71				72				73				74				75				76				77				78				79				80			

MARK SENSE TOLL TICKET

SPECIAL					CHARGE					ELAPSED MINUTES		BY REPT
AREA	CO	CO	CO	CO	\$100	OVER OR SHORT	100	6-15	2	3		
0	0	0	0	0								
1	1	1	1	1	\$10	1	1	1	1	1		
2	2	2	2	2	\$20	2	2	2	2	2		
3	3	3	3	3	\$30	3	3	3	3	3		
4	4	4	4	4	\$40	4	4	4	4	4		
5	5	5	5	5	\$50	5	5	5	5	5		
6	6	6	6	6	\$60	6	6	6	6	6		
7	7	7	7	7	\$70	7	7	7	7	7		
8	8	8	8	8	\$80	8	8	8	8	8		
9	9	9	9	9	\$90	9	9	9	9	9		

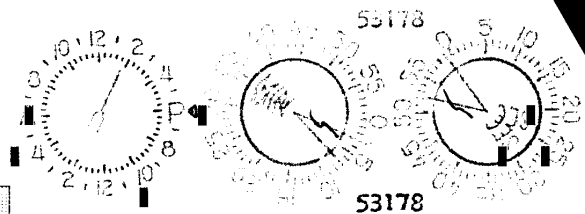

REPORT

OTHER REPT.	AD N	RD	IF 3d
COL	GL	EXCL	

RATE STEP-CLASS
49-SE

25
25
5
25
25
10
5

PEG COUNT

10 19 18 17 16 15 14 13 12 11 10 09 08 07 06 05 04 03 02 01 00 59 58 57 56 55 54 53 52 51 50 49 48 47 46 45 44 43 42 41 40 39 38 37 36 35 34 33 32 31 30 29 28 27 26 25 24 23 22 21 20 19 18 17 16 15 14 13 12 11 10 9 8 7 6 5 4 3 2 1

JBM C74311

RAO 094 SBT & T CO. FORM 4A (9-67)

IBM C74302

TO PLACE		STATE - ST TAX		FROM PLACE		FROM CO	CHARGE	TO CO	TO NO	R.A.O.		TBL		RD		CA		ST	
323		203		656		018													
TO NPA		OTHER PLACE		TO NNX		TO NO		PARTY		DIAL RATE		BILL TO		FROM NNX		FROM NO		WARD	
STUDY		PT CHG		HOTEL		OUT		WATS		PARTY									
0		0		0		0		0		0		06 0532		0		0		0	
1		1		1		1		1		1		PL		1		1		1	
2		2		2		2		2		2		NO		2		2		2	
3		3		3		3		3		3		PERS		3		3		3	
4		4		4		4		4		4		SPEC. INST		4		4		4	
5		5		5		5		5		5		FROM		5		5		5	
6		6		6		6		6		6		ROUTE AND REPORT		6		6		6	
7		7		7		7		7		7		OPR		7		7		7	
8		8		8		8		8		8				8		8		8	
9		9		9		9		9		9				9		9		9	
10		10		10		10		10		10				10		10		10	
11		11		11		11		11		11				11		11		11	
12		12		12		12		12		12				12		12		12	
13		13		13		13		13		13				13		13		13	
14		14		14		14		14		14				14		14		14	
15		15		15		15		15		15				15		15		15	
16		16		16		16		16		16				16		16		16	
17		17		17		17		17		17				17		17		17	
18		18		18		18		18		18				18		18		18	
19		19		19		19		19		19				19		19		19	
20		20		20		20		20		20				20		20		20	
21		21		21		21		21		21				21		21		21	
22		22		22		22		22		22				22		22		22	
23		23		23		23		23		23				23		23		23	
24		24		24		24		24		24				24		24		24	
25		25		25		25		25		25				25		25		25	
26		26		26		26		26		26				26		26		26	
27		27		27		27		27		27				27		27		27	
28		28		28		28		28		28				28		28		28	
29		29		29		29		29		29				29		29		29	
30		30		30		30		30		30				30		30		30	
31		31		31		31		31		31				31		31		31	
32		32		32		32		32		32				32		32		32	
33		33		33		33		33		33				33		33		33	
34		34		34		34		34		34				34		34		34	
35		35		35		35		35		35				35		35		35	
36		36		36		36		36		36				36		36		36	
37		37		37		37		37		37				37		37		37	
38		38		38		38		38		38				38		38		38	
39		39		39		39		39		39				39		39		39	
40		40		40		40		40		40				40		40		40	
41		41		41		41		41		41				41		41		41	
42		42		42		42		42		42				42		42		42	
43		43		43		43		43		43				43		43		43	
44		44		44		44		44		44				44		44		44	
45		45		45		45		45		45				45		45		45	
46		46		46		46		46		46				46		46		46	
47		47		47		47		47		47				47		47		47	
48		48		48		48		48		48				48		48		48	
49		49		49		49		49		49				49		49		49	
50		50		50		50		50		50				50		50		50	
51		51		51		51		51		51				51		51		51	
52		52		52		52		52		52				52		52		52	
53		53		53		53		53		53				53		53		53	
54		54		54		54		54		54				54		54		54	
55		55		55		55		55		55				55		55		55	
56		56		56		56		56		56				56		56		56	
57		57		57		57		57		57				57		57		57	
58		58		58		58		58		58				58		58		58	
59		59		59		59		59		59				59		59		59	
60		60		60		60		60		60				60		60		60	
61		61		61		61		61		61				61		61		61	
62		62		62		62		62		62				62		62		62	
63		63		63		63		63		63				63		63		63	
64		64		64		64		64		64				64		64		64	
65		65		65		65		65		65				65		65		65	
66		66		66		66		66		66				66		66		66	
67		67		67		67		67		67				67		67		67	
68		68		68		68		68		68				68		68		68	
69		69		69		69		69		69				69		69		69	
70		70		70		70		70		70				70		70		70	
71		71		71		71		71		71				71		71		71	
72		72		72		72		72		72				72		72		72	
73		73		73		73		73		73				73		73		73	
74		74		74		74		74		74				74		74		74	
75		75		75		75		75		75				75		75		75	
76		76		76		76		76		76				76		76		76	
77		77		77		77		77		77				77		77		77	
78		78		78		78		78		78				78		78		78	
79		79		79		79		79		79				79		79		79	
80		80		80		80		80		80				80		80		80	

MARK SENSE TOLL TICKET

SPECIAL				CHARGE			ELAPSED MINUTES	
AREA		C.Q.		\$100	OVER OR SHORT		100	6-15
(A)	(B)	(C)	(D)					
0	0	0	0		0	0	0	0
1	1	1	1	\$10	1	1	1	1
2	2	2	2	\$20	2	2	2	2
3	3	3	3	\$30	3	3	3	3
4	4	4	4	\$40	4	4	4	4
5	5	5	5	\$50	5	5	5	5
6	6	6	6	\$60	6	6	6	6
7	7	7	7	\$70	7	7	7	7
8	8	8	8	\$80	8	8	8	8
9	9	9	9	\$90	9	9	9	9

BY REPT	2
3	
4	
8	
OTHER REPT.	
AD N	
RD	
VF	
COL	
EXCL	

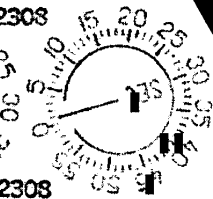
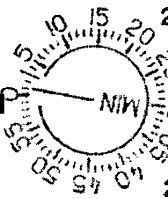
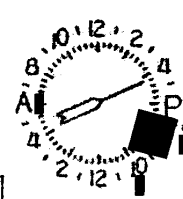

REPORT

25
25
05
05

RATE STEP-CLASS

PEG COUNT

505

80 79 78 77 76 75 74 73 72 71 70 69 68 67 66 65 64 63 62 61 60 59 58 57 56 55 54 53 52 51 50 49 48 47 46 45 44 43 42 41 40 39 38 37 36 35 34 33 32 31 30 29 28 27 26 25 24 23 22 21 20 19 18 17 16 15 14 13 12 11 10 9 8 7 6 5 4 3 2 1

IBM C74311

SPECIAL				CHARGE				ELAPSED MINUTES	
AREA	C.O.	\$100	OVER OR SHORT	100	6-15				
0	0	0	0	0	0	0	0		
1	1	1	1	1	1	1	1		
2	2	2	2	2	2	2	2		
3	3	3	3	3	3	3	3		
4	4	4	4	4	4	4	4		
5	5	5	5	5	5	5	5		
6	6	6	6	6	6	6	6		
7	7	7	7	7	7	7	7		
8	8	8	8	8	8	8	8		
9	9	9	9	9	9	9	9		

BY	REPT.	AD N	RD	EXCL
1				
2				
3				
4				
5				
6				
7				
8				
9				

23727

REPORT

OD Strickland

2608 to Highland Ave

opr fail to return money

4.60

RATE STEP-CLASS

51 SE

80 79 78 77 76 75 74 73 72 71 70 69 68 67 66 65 64 63 62 61 60 59 58 57 56 55 54 53 52 51 50 49 48 47 46 45 44 43 42 41 40 39 38 37 36 35 34 33 32 31 30 29 28 27 26 25 24 23 22 21 20 19 18 17 16 15 14 13 12 11 10 9 8 7 6 5 4 3 2 1

19M C74311

TC PLACE		STATE - ST. TAX		FROM PLACE		FROM CO. 323		CHARGE 070		TO CO. 365		TO NO. 6018		R. A. O.		30		TBL		RC		365		GT.			
TO NPA		OTHER PLACE		TO NNX		TO NO.		PARTY		DIAL RATE		BILL TO		AM		11		FROM NNX		FROM NO.		PARTY		GT.			
STUDY		COIN		PT CHG		HOTEL		OUT		WATS		PL		TO		STATE		PL		NC PD		1		1			
0		0		0		0		0		0		38		0505		30		0		0		0		0			
1		1		1		1		1		1		NO.		S		3RD NO.		2		2		2		2			
2		2		2		2		2		2		PERS.		P		CR ED		3		3		3		3			
3		3		3		3		3		3		SPEC. INST.		COL.		YES		4		4		4		4			
4		4		4		4		4		4		FROM		TBC		SP COL		5		5		5		5			
5		5		5		5		5		5		ROUTE AND REPORT		Q DET		CN PD		6		6		6		6			
6		6		6		6		6		6		by 6-42x		COL. TO CN		D CR		7		7		7		7			
7		7		7		7		7		7		OPR.		D CR		MISC		8		8		8		8			
8		8		8		8		8		8		311		D CR		MISC		9		9		9		9			
9		9		9		9		9		9		768		D CR		MISC		9		9		9		9			
1		1		1		1		1		1		DATE		CN REV		CN TX		BILLING NUMBER		HRS		SECT		TYPE		CL	
2		2		2		2		2		2		AREA		CO (MS)		NUMBER		CO (MS)		NUMBER		TC		TRIB		HOUR	
3		3		3		3		3		3		TO		FROM		RAO		TO		ST-ST TX		TO CO		CHARGE			

RAO 054 SBTBT CO. FORM 4A (9-67)

134 C74302

TO PLACE		STATE - ST. TAX		FROM PLACE		FROM CO.		CHARGE		TO CO.		TO NO.		R.A.O.		TBL		ST.																							
TO NFA		OTHER PLACE		TO NNX		TO NO.		PARTY		DIAL RATE		BILL TO		AM		11		FROM NNX		FROM NO		OUTWARD		PARTY																	
STUDY		0 0 HA		0 0 0		0 0 0		0 0 0		0 0 0		47 1734		PM		12		COIN		PT CHG		HOTEL		WATS																	
1 1		1 1 1		1 1 1		1 1 1		1 1 1		1 1 1		PL		TO		STATE		AD N		NC PD		1 1		1 1																	
2 2		2 ABC 2 ABC 2		2 2 2		2 2 2		2 2 2		2 2 2		NO.		607+863-9305		S		3RD NO.		2 2		2 ABC 2 ABC 2		2 2 2 2																	
3 3		3 DEF 3 DEF 3		3 3 3		3 3 3		3 3 3		3 3 3		PERS.		SPECS. INST.		P		CR CD		3 3		3 DEF 3 DEF 3		3 3 3 3																	
4 4		4 GHI 4 GHI 4		4 4 4		4 4 4		4 4 4		4 4 4		COL.		YES		4 4		4 GHI 4 GHI 4		4 4 4		4 4 4 4		4 4 4 4																	
5 5		5 JKL 5 JKL 5		5 5 5		5 5 5		5 5 5		5 5 5		TBC		SP COL		5 5		5 JKL 5 JKL 5		5 5 5		5 5 5 5		5 5 5 5																	
6 6		6 MNO 6 MNO 6		6 6 6		6 6 6		6 6 6		6 6 6		FROM		Q DET.		CN PD		6 6		6 MNO 6 MNO 6		6 6 6		6 6 6 6																	
7 7		7 PRS 7 PRS 7		7 7 7		7 7 7		7 7 7		7 7 7		ROUTE AND REPORT		COL.		TO CN		7 7		7 PRS 7 PRS 7		7 7 7		7 7 7 7																	
8 8		8 TUV 8 TUV 8		8 8 8		8 8 8		8 8 8		8 8 8		OPR.		D CR		8 8		8 TUV 8 TUV 8		8 8 8		8 8 8 8		8 8 8 8																	
9 9		9 WXY 9 WXY 9		9 9 9		9 9 9		9 9 9		9 9 9		MISC.		9 9		9 WXY 9 WXY 9		9 9 9		9 9 9 9		9 9 9 9		9 9 9 9																	
1 2 3 4		5 6 7 8 9		10 11 12 13 14		15 16 17		18 19 20 21		22 23 24		25 26 27		28 29 30 31		32 33 34 35 36		37 38 39 40 41		42 43 44 45 46 47		48 49 50 51		52 53 54 55 56 57		58 59 60		61 62 63 64 65 66 67 68 69		70 71 72 73		74 75 76 77 78 79 80									
DATE		CN REV		CN TX		BILLING NUMBER		MINS		SET		TYP		AREA		CO (MS)		NUMBER		CO (MS)		NUMBER		TC		TRIB		WATS		TO		PLACE		ST-ST TX		TO CO		ALPH		CHARGE	

MARK SENSE TOLL TICKET

SPECIAL				CHARGE				ELAPSED MINUTES		BY
AREA		C.Q.		\$ 100	OVER OR SHORT		100	6-15	2 REPT.	
A	B	C	D							
0	0	0	0	0	0	0	0	0	0	3
1	1	1	1	\$ 10	1	1	1	1	1	4
2	2	2	2	\$ 20	2	2	2	2	2	8
3	3	3	3	\$ 30	3	3	3	3	3	
4	4	4	4	\$ 40	4	4	4	4	4	OTHER REPT.
5	5	5	5	\$ 50	5	5	5	5	5	
6	6	6	6	\$ 60	6	6	6	6	6	AD N
7	7	7	7	\$ 70	7	7	7	7	7	RD
8	8	8	8	\$ 80	8	8	8	8	8	VF 30
9	9	9	9	\$ 90	9	9	9	9	9	COL
										CI
										KL

PEG COUNT

RATE STEP CLASS
258



REPORT

25
25
25
25
25
10
10

80 79 78 77 76 75 74 73 72 71 70 69 68 67 66 65 64 63 62 61 60 59 58 57 56 55 54 53 52 51 50 49 48 47 46 45 44 43 42 41 40 39 38 37 36 35 34 33 32 31 30 29 28 27 26 25 24 23 22 21 20 19 18 17 16 15 14 13 12 11 10 9 8 7 6 5 4 3 2 1

IBM C74311