

LA 44-1574

PAGE THREE

ADDRESS UNKNOWN FOR BELOW LISTED:

ROBERT STRICKLAND, JO ANN NICHOLS, JACQUELINE BOND, ANITA

BOUCHARD, ROSE KATHLEEN CAVANAUGH.

LEADS: ALL OFFICES IF INSTRUCTOR LOCATED ATTEMPT TO DETERMINE ADDRESSES OF OTHER INSTRUCTORS LISTED.

ALL OFFICES INTERVIEW INSTRUCTORS TO DETERMINE IF HAD ANY KNOWLEDGE OF ERIC S. GALT. NOTE MYERS POSITIVE GALT TOOK LESSONS CONTINENTAL SUTDIOS, NEW ORLEANS, NINETEEN SIXTY FOUR.

CHICAGO LOCATE CHARLES HARTZELL, ARTHUR D. WOLFSON.

HOUSTON LOCATE HOWARD O. OWENS.

MIAMI LOCATE WILLIAM LAMPHERE, JACQUELINE CUTOLO, HARRY A. DUNN.

AT NEW ORLEANS, LOUISIANA LOCATE MARCUS FELOS' BROTHER AND SET LEAD TO INTERVIEW FELOS. LOCATE CORBETT DUHON, RAY E. FARRIS, SAMUEL CALON, EVA BOROS, SANDRA LOVIN.

NEW ORLEANS AT BATON ROUGE, LOUISIANA: LOCATE CHARLES L. MILLER.

AT RAYNE, LOUISIANA: LOCATE BERNICE CONSTONTINE THROUGH FATHER.

AT LAFAYETTE, LOUISIANA: LOCATE JOAN MOORE THROUGH FATHER  
END

KX ERH  
FBI CHICAGO  
X

CHICAGO

FBI LOS ANG

1159PM URGENT 4/17/68 BCD

TO DIRECTOR (44-38861), ATLANTA (44-2386), BIRMINGHAM (44-4174),  
CHICAGO, HOUSTON, MEMPHIS (44-1978), MIAMI, NEW ORLEANS (157-10673),  
FROM LOS ANGELES (44-1574) 3P

SAC  
ASAC  
CC  
ASST  
STENO  
C-#1  
C-#2  
C-#3  
C-#4  
C-#5  
C-#6  
C-#7  
S-#1  
S-#2  
S-#3  
S-#4  
S-#5

MURKIN

RE LA TEL TO BUREAU, MEMPHIS, BIRMINGHAM AND NEW ORLEANS  
APRIL TWELVE LAST. BIRMINGHAM TEL TO NEW ORLEANS AND LA THIS  
DATE.

RE INVESTIGATION CONTINENTAL DANCE STUDIOS:

SECOND RETEL REQUESTS REINTERVIEW LOUELLA LUTZ FOR  
INFORMATION ABOUT DANCE INSTRUCTORS AT CONTINENTAL STUDIOS,  
NEW ORLEANS, DURING NINETEEN SIXTY FOUR. MARLIN MYERS, CO-OWNER  
WITH LUTZ OF NEW ORLEANS STUDIOS AND OWNER, CONTINENTAL DANCE  
STUDIOS, BIRMINGHAM, SAID IS POSITIVE ERIC GALT TOOK DANCE  
LESSONS CONTINENTAL DANCE STUDIOS, NEW ORLEANS, NINETEEN SIXTY  
FOUR UNDER NAME ERIC S. GALT.

LUTZ REINTERVIEWED THIS DATE. ADVISED MARCUS FELOS, LISTED  
FIRST RETEL BY MYERS AS DANCE INSTRUCTOR NINETEEN SIXTY FOUR  
CONTINENTAL STUDIOS, NEW ORLEANS, CAN BE LOCATED THROUGH BROTHER  
(NAME UNKNOWN) AT MACOMBO CLUB, NEW ORLEANS.

BELOW LISTED WERE INSTRUCTORS WHO WORKED AT STUDIO IN  
NINETEEN SIXTY FOUR. LIST COMPLIED FROM LUTZ' RECORDS AND MEMORY:  
END PAGE ONE

*LEAD pr 3  
locate & interview  
Charles Hartgell &  
Arthur D. Wolfson*

44-1114-152

SEARCHED	INDEXED
SERIALIZED	FILED
APR 18 1968	
FBI - CHICAGO	

*W. J. Jones*

F B I

Date: 4/17/68

Transmit the following in \_\_\_\_\_  
(Type in plain text or code)Via Airtel \_\_\_\_\_  
(Priority)

....SAC  
 ....ASAC  
 ....CC  
 ....ASST CC  
 ....STENO SOP  
 ....C-#1  
 ....C-#2  
 ....C-#3  
 ....C-#4  
 ....C-#5  
 ....C-#6  
 ....C-#7  
 ....S-#1  
 ....S-#2  
 ....S-#3  
 ....S-#4  
 ....S-#5

To: SAC, Chicago (44-1114)

From: Director, FBI (44-38861)

MURKIN  
CR

Re Chicago airtel 4/13/68 submitting known handwriting  
 of GINGER NANCE and ReButel to Chicago 4/17/68.

Enclosed for Chicago are color and black and white  
 photographs of "Kleenex box" for possible investigative assist-  
 ance.

*Index*

Enclosures (3)

1 - Memphis (44-1987)

*J*

*Put enclosures  
 in folder in drawer  
 of Lab. E*

44-1114-153

SEARCHED	INDEXED
SERIALIZED	FILED
APR 18 1968	
FBI - CHICAGO	

Sent Via \_\_\_\_\_ M Per \_\_\_\_\_

F B I

Date: 4/18/68

Transmit the following in PLAIN TEXT  
(Type in plaintext or code)Via TELETYPE URGENT  
(Priority)

TO: SAC, OMAHA

FROM: SAC, CHICAGO (44-1114)

MURKIN.

CHICAGO RECEIVED FOLLOWING LETTER POSTMARKED APRIL SIXTEEN LAST, MEAD, NEBRASKA, "IF I WERE TO TELL YOU THE NAME OF A MAN WHO WAS OFFERED THE CONTRACT FOR TWENTY THOUSAND DOLLARS TO KILL 'KING', WOULD THIS BE OF INTEREST TO YOU? THE MAN MAY HAVE BEEN LYING BUT HE WAS IN CHICAGO AND I REMEMBERED NAMES HE MENTIONED WHILE TALKING ABOUT HIS TRIP AND WHO HE SAW THERE. I WILL NOT WANT MY NAME MENTIONED NOR TROUBLE FROM IT, PLEASE." SIGNED L. MORISSE, POB EIGHTY FIVE MEAD, NEBRASKA. INDICATES LIVING WITH DAUGHTER BRENDA WEBER, NO PHONE.

OMAHA INTERVIEW MORISSE FOR WHATEVER INFORMATION OF VALUE IN INSTANT MATTER. AM COPY MEMPHIS.

ARMED AND DANGEROUS.

1 - Memphis (44-1987)

RJD:pas  
(2)

SEARCHED \_\_\_\_\_  
SERIALIZED \_\_\_\_\_  
INDEXED \_\_\_\_\_  
FILED \_\_\_\_\_

44-1114-154

Approved: [Signature]  
Special Agent in ChargeSent 1252 P M Per [Signature]

**File - Serial Charge Out**  
FD-5 (Rev. 12-1-61)

File \_\_\_\_\_ Class. \_\_\_\_\_ Case No. \_\_\_\_\_ Last Serial \_\_\_\_\_ Date \_\_\_\_\_

Case No.

Last Serial

☐ Closed

Serial No.	Description of Serial	Date Charged
------------	-----------------------	--------------

155 Shipped in  
Serializing  
JP 4/18/68

Employee

## RECHARGE

Date \_\_\_\_\_

To \_\_\_\_\_ From \_\_\_\_\_

Date charged

Employee

Location

4/16/68

PLAIN TEXT

TELETYPE

URGENT

TO: DIRECTOR, FBI AND SACS BIRMINGHAM AND MEMPHIS  
FROM: SAC, NEW YORK (44-1609)

MURKIN; CIVIL RIGHTS; OO: MEMPHIS

RE CHICAGO TELETYPE TO THE BUREAU DATED APRIL  
FIFTEEN LAST.

RE BANK DRAFT OF EXCHANGE SECURITY BANK, BIRMINGHAM,  
ALABAMA.

OFFICIAL OF FIRST NATIONAL CITY BANK, NEW YORK CITY,  
ADVISED EXCHANGE SECURITY BANK IS A CORRESPONDENT  
BANK; HOWEVER, HE STATES THAT ORIGINAL OF DRAFT NUMBER  
ZERO FOUR ZERO ONE TWO F.P.S. WAS RETURNED TO EXCHANGE  
SECURITY BANK, WITH REGULAR MONTH END STATEMENTS IN MONTH  
IN WHICH NEGOTIATED.

BOB SELLERS IS ASSISTANT VICE PRESIDENT OF EXCHANGE  
SECURITY BANK.

BIRMINGHAM OBTAIN ORIGINAL DRAFT AND SUBMIT TO LATENT  
PRINT SECTION FOR EXAMINATION.

- 1- New York (44-1609)
- 1- Atlanta (AM)
- 1- Chicago (AM)
- 1- Supv. #23
- 1- ADIC JOHN F. MALONE

JFS:jmr  
(5)

SAC  
ASAC  
CC  
ASST CC  
STENO SOP  
C-#1  
C-#2  
C-#3  
~~C-#4~~  
C-#5  
C-#6  
C-#7  
S-#1  
S-#2  
S-#3  
S-#4  
S-#5

*Bank check*

44-1114-157

SEARCHED.....	INDEXED.....
SERIALIZED.....	FILED.....
APR 17 1968	
FBI - CHICAGO	

PLAIN TEXT

4/16/68

TELETYPE

URGENT

TO: DIRECTOR, FBI & SACS WASHINGTON FIELD  
& MEMPHIS

FROM: SAC, NEW YORK (44-1609)

MURKIN; CIVIL RIGHTS; OO: MEMPHIS

RE SPRINGFIELD TELETYPE TO THE BUREAU DATED APRIL  
TWELVE LAST.

RE SEAMAN RICHARD GALT.

VICTORY TRANSPORT, INC., CARE OF ORIENTAL EXPORTERS,  
INC., NEW YORK CITY, DID OPERATE THE S.S. HUDSON IN NINETEEN  
SIXTY ONE AND CONTINUES TO OPERATE SAME TODAY.

RECORDS REGARDING SHIP'S COMPLIMENT IN NINETEEN SIXTY  
ONE AND NINETEEN SIXTY TWO ARE IN DEAD STORAGE AND NOT  
AVAILABLE FOR REVIEW. OFFICIAL OF COMPANY STATES THAT  
UNITED STATES COAST GUARD AT WASHINGTON, D.C. WOULD HAVE  
MORE COMPLETE INFORMATION REGARDING RICHARD GALT THAN  
WOULD APPEAR IN COMPANY'S FILES. HE SUGGESTS THAT COMMANDER  
FRANKLIN J. MILLER, ASSISTANT CHIEF, MVP, USCG, WASHINGTON,  
D.C. BE CONTACTED AT TELEPHONE TWO ZERO TWO DASH NINE SIX

1- New York (44-1609)  
1- Chicago  
1- Mobile

1- Birmingham  
1- Springfield  
1- Houston  
1- Supv. #23  
1- ADIC JOHN F. MALONE

44-1114-156

SEARCHED	INDEXED
SERIALIZED	FILED
APR 17 1968	
FBI - CHICAGO	

Burke

--- SAC  
--- ASAC  
--- CC  
--- ASST CC  
--- STENO SOP  
--- C-#1  
--- C-#2  
--- C-#3  
--- ~~C-#4~~  
--- C-#5  
--- C-#6  
--- C-#7  
--- S-#1  
--- S-#2  
--- S-#3  
--- S-#4  
--- S-#5

PAGE TWO  
NY 44-1609

FOUR DASH FIVE ONE FIVE EIGHT.

NEW YORK CONTINUING ATTEMPT TO SECURE INFORMATION  
CONCERNING RICHARD GALT FROM FILES OF SEAFARERS INTERNATIONAL  
UNION.

WASHINGTON FIELD OFFICE AT WASHINGTON, D.C., CONTACT  
USCG IN ATTEMPT TO SECURE INFORMATION TO ASSIST IN  
LOCATING AND ELIMINATING ONE RICHARD GALT WHO ALLEGEDLY  
SAILED ABOARD THE SS HUDSON FROM BIRMINGHAM, ALABAMA,  
DECEMBER, NINETEEN SIXTY ONE TO SPAIN AND RETURNED TO  
PORT ARTHUR, TEXAS, IN FEBRUARY, NINETEEN SIXTY TWO.

UNSUB SHOULD BE CONSIDERED ARMED AND DANGEROUS.



0000  
0001  
0002  
0003  
0004  
0005  
0006  
0007  
0008  
0009  
0010  
0011  
0012  
0013  
0014  
0015  
0016  
0017  
0018  
0019  
0020  
0021  
0022  
0023  
0024  
0025  
0026  
0027  
0028  
0029  
0030  
0031  
0032  
0033  
0034  
0035  
0036  
0037  
0038  
0039  
0040  
0041  
0042  
0043  
0044  
0045  
0046  
0047  
0048  
0049  
0050  
0051  
0052  
0053  
0054  
0055  
0056  
0057  
0058  
0059  
0060  
0061  
0062  
0063  
0064  
0065  
0066  
0067  
0068  
0069  
0070  
0071  
0072  
0073  
0074  
0075  
0076  
0077  
0078  
0079  
0080  
0081  
0082  
0083  
0084  
0085  
0086  
0087  
0088  
0089  
0090  
0091  
0092  
0093  
0094  
0095  
0096  
0097  
0098  
0099  
0100  
0101  
0102  
0103  
0104  
0105  
0106  
0107  
0108  
0109  
0110  
0111  
0112  
0113  
0114  
0115  
0116  
0117  
0118  
0119  
0120  
0121  
0122  
0123  
0124  
0125  
0126  
0127  
0128  
0129  
0130  
0131  
0132  
0133  
0134  
0135  
0136  
0137  
0138  
0139  
0140  
0141  
0142  
0143  
0144  
0145  
0146  
0147  
0148  
0149  
0150  
0151  
0152  
0153  
0154  
0155  
0156  
0157  
0158  
0159  
0160  
0161  
0162  
0163  
0164  
0165  
0166  
0167  
0168  
0169  
0170  
0171  
0172  
0173  
0174  
0175  
0176  
0177  
0178  
0179  
0180  
0181  
0182  
0183  
0184  
0185  
0186  
0187  
0188  
0189  
0190  
0191  
0192  
0193  
0194  
0195  
0196  
0197  
0198  
0199  
0200  
0201  
0202  
0203  
0204  
0205  
0206  
0207  
0208  
0209  
0210  
0211  
0212  
0213  
0214  
0215  
0216  
0217  
0218  
0219  
0220  
0221  
0222  
0223  
0224  
0225  
0226  
0227  
0228  
0229  
0230  
0231  
0232  
0233  
0234  
0235  
0236  
0237  
0238  
0239  
0240  
0241  
0242  
0243  
0244  
0245  
0246  
0247  
0248  
0249  
0250  
0251  
0252  
0253  
0254  
0255  
0256  
0257  
0258  
0259  
0260  
0261  
0262  
0263  
0264  
0265  
0266  
0267  
0268  
0269  
0270  
0271  
0272  
0273  
0274  
0275  
0276  
0277  
0278  
0279  
0280  
0281  
0282  
0283  
0284  
0285  
0286  
0287  
0288  
0289  
0290  
0291  
0292  
0293  
0294  
0295  
0296  
0297  
0298  
0299  
0300  
0301  
0302  
0303  
0304  
0305  
0306  
0307  
0308  
0309  
0310  
0311  
0312  
0313  
0314  
0315  
0316  
0317  
0318  
0319  
0320  
0321  
0322  
0323  
0324  
0325  
0326  
0327  
0328  
0329  
0330  
0331  
0332  
0333  
0334  
0335  
0336  
0337  
0338  
0339  
0340  
0341  
0342  
0343  
0344  
0345  
0346  
0347  
0348  
0349  
0350  
0351  
0352  
0353  
0354  
0355  
0356  
0357  
0358  
0359  
0360  
0361  
0362  
0363  
0364  
0365  
0366  
0367  
0368  
0369  
0370  
0371  
0372  
0373  
0374  
0375  
0376  
0377  
0378  
0379  
0380  
0381  
0382  
0383  
0384  
0385  
0386  
0387  
0388  
0389  
0390  
0391  
0392  
0393  
0394  
0395  
0396  
0397  
0398  
0399  
0400  
0401  
0402  
0403  
0404  
0405  
0406  
0407  
0408  
0409  
0410  
0411  
0412  
0413  
0414  
0415  
0416  
0417  
0418  
0419  
0420  
0421  
0422  
0423  
0424  
0425  
0426  
0427  
0428  
0429  
0430  
0431  
0432  
0433  
0434  
0435  
0436  
0437  
0438  
0439  
0440  
0441  
0442  
0443  
0444  
0445  
0446  
0447  
0448  
0449  
0450  
0451  
0452  
0453  
0454  
0455  
0456  
0457  
0458  
0459  
0460  
0461  
0462  
0463  
0464  
0465  
0466  
0467  
0468  
0469  
0470  
0471  
0472  
0473  
0474  
0475  
0476  
0477  
0478  
0479  
0480  
0481  
0482  
0483  
0484  
0485  
0486  
0487  
0488  
0489  
0490  
0491  
0492  
0493  
0494  
0495  
0496  
0497  
0498  
0499  
0500  
0501  
0502  
0503  
0504  
0505  
0506  
0507  
0508  
0509  
0510  
0511  
0512  
0513  
0514  
0515  
0516  
0517  
0518  
0519  
0520  
0521  
0522  
0523  
0524  
0525  
0526  
0527  
0528  
0529  
0530  
0531  
0532  
0533  
0534  
0535  
0536  
0537  
0538  
0539  
0540  
0541  
0542  
0543  
0544  
0545  
0546  
0547  
0548  
0549  
0550  
0551  
0552  
0553  
0554  
0555  
0556  
0557  
0558  
0559  
0560  
0561  
0562  
0563  
0564  
0565  
0566  
0567  
0568  
0569  
0570  
0571  
0572  
0573  
0574  
0575  
0576  
0577  
0578  
0579  
0580  
0581  
0582  
0583  
0584  
0585  
0586  
0587  
0588  
0589  
0590  
0591  
0592  
0593  
0594  
0595  
0596  
0597  
0598  
0599  
0600  
0601  
0602  
0603  
0604  
0605  
0606  
0607  
0608  
0609  
0610  
0611  
0612  
0613  
0614  
0615  
0616  
0617  
0618  
0619  
0620  
0621  
0622  
0623  
0624  
0625  
0626  
0627  
0628  
0629  
0630  
0631  
0632  
0633  
0634  
0635  
0636  
0637  
0638  
0639  
0640  
0641  
0642  
0643  
0644  
0645  
0646  
0647  
0648  
0649  
0650  
0651  
0652  
0653  
0654  
0655  
0656  
0657  
0658  
0659  
0660  
0661  
0662  
0663  
0664  
0665  
0666  
0667  
0668  
0669  
0670  
0671  
0672  
0673  
0674  
0675  
0676  
0677  
0678  
0679  
0680  
0681  
06

②

FBI — CHICAGO	
APR 18 1968	
SEARCHED	SERIALIZED
INDEXED	FILED

44-1117-158

FEDERAL BUREAU OF INVESTIGATION  
UNITED STATES DEPARTMENT OF JUSTICE

-----  
Official Business

POSTAGE AND FEES PAID  
FEDERAL BUREAU OF INVESTIGATION

# WANTED BY THE FBI

## CIVIL RIGHTS - CONSPIRACY ERIC STARVO GALT

FBI No. 405,942 G



Photograph taken 1968  
(eyes drawn by artist)

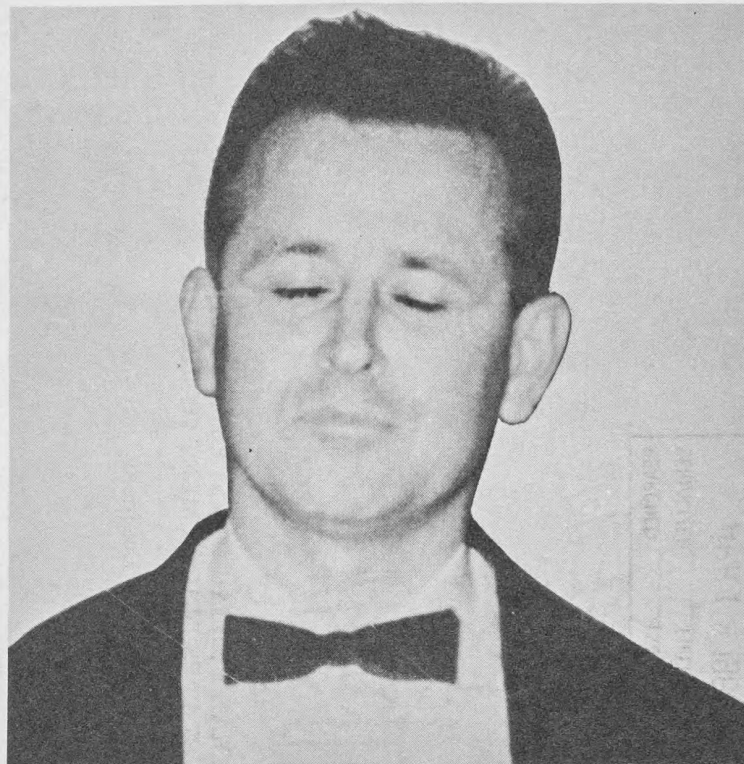

Photograph taken 1968

**Aliases:** Harvey Lowmyer, John Willard

### DESCRIPTION

<b>Age:</b>	36, born July 20, 1931 (not supported by birth records)	<b>Eyes:</b>	Blue or hazel
<b>Height:</b>	5'8" to 5'11"	<b>Complexion:</b>	Medium
<b>Weight:</b>	160 to 175 pounds	<b>Race:</b>	White
<b>Build:</b>	Medium		
<b>Hair:</b>	Brown, possibly cut short		
<b>Occupation:</b>	Has claimed employment as seaman		
<b>Remarks:</b>	Noticeably protruding left ear; reportedly is a lone wolf; allegedly attended dance instruction school; has reportedly completed course in bartending.		

### CAUTION

GALT IS SOUGHT IN CONNECTION WITH A MURDER WHEREIN THE VICTIM WAS SHOT. CONSIDER ARMED AND EXTREMELY DANGEROUS.

A Federal warrant was issued on April 17, 1968, at Birmingham, Alabama, charging Galt with conspiring to interfere with a Constitutional Right of a citizen (Title 18, U. S. Code, Section 241).

**IF YOU HAVE ANY INFORMATION CONCERNING THIS PERSON, PLEASE NOTIFY ME OR CONTACT YOUR LOCAL FBI OFFICE. TELEPHONE NUMBERS AND ADDRESSES OF ALL FBI OFFICES LISTED ON BACK.**

*J. Edgar Hoover*  
DIRECTOR  
FEDERAL BUREAU OF INVESTIGATION  
UNITED STATES DEPARTMENT OF JUSTICE  
WASHINGTON, D. C. 20535  
TELEPHONE, NATIONAL 8-7117

Wanted Flyer 442  
April 17, 1968

CITY	BUILDING	TELEPHONE
ALBANY, New York 12207	502 U. S. Post Office and Court House	465-7551
ALBUQUERQUE, New Mexico 87101	4303 Federal Office Building	CHapel 7-1555
ANCHORAGE, Alaska 99501	Room 204, Federal Building	272-6414
ATLANTA, Georgia 30303	275 Peachtree Street, N. E.	JAckson 1-3900
BALTIMORE, Maryland 21202	408 U. S. Post Office Building	Lexington 9-6700
BIRMINGHAM, Alabama 35203	Room 1400 - 2121 Building	322-7711
BOSTON, Massachusetts 02203	John F. Kennedy Federal Office Building	RIchmond 2-5533
BUFFALO, New York 14202	400 U. S. Court House Building	856-7800
BUTTE, Montana 59701	400 Thornton Building	792-2304
CHARLOTTE, North Carolina 28202	1120 Jefferson Standard Life Building	333-4126
CHICAGO, Illinois 60604	Room 905, U. S. Court House & Federal Office Bldg.	431-1333
CINCINNATI, Ohio 45202	415 U. S. Post Office & Court House Building	421-4310
CLEVELAND, Ohio 44199	3005 Federal Office Building	522-1400
COLUMBIA, South Carolina 29201	1529 Hampton Street	252-1911
DALLAS, Texas 75201	Room 200, 1810 Commerce Street	Riverside 1-1851
DENVER, Colorado 80202	Room 18218, Federal Office Building	222-5981
DETROIT, Michigan 48226	913 Federal Building & U. S. Court House	Woodward 5-2323
EL PASO, Texas 79901	202 U. S. Court House Building	533-7451
HONOLULU, Hawaii 96813	206 Dillingham Building	59546
HOUSTON, Texas 77002	6015 Federal Building & U. S. Court House	Capitol 8-1414
INDIANAPOLIS, Indiana 46207	1221 North Pennsylvania Street	632-6415
JACKSON, Mississippi 39201	Room 800 - First Federal Savings Building	948-5000
JACKSONVILLE, Florida 32202	414 U. S. Court House & Post Office Building	355-1401
KANSAS CITY, Missouri 64106	707 U. S. Court House Building	Baltimore 1-6100
KNOXVILLE, Tennessee 37902	617 Walnut Street, Southwest	524-2721
LAS VEGAS, Nevada 89101	Room 2-011 Federal Office Building	385-1281
LITTLE ROCK, Arkansas 72201	215 U. S. Post Office Building	FR 2-3157
LOS ANGELES, California 90017	1340 West 6th Street	Hubbard 3-3551
LOUISVILLE, Kentucky 40202	Room 701, Bank of Louisville Building	583-3941
MEMPHIS, Tennessee 38103	841 Federal Office Building	525-7373
MIAMI, Florida 33137	3801 Biscayne Boulevard	379-2421
MILWAUKEE, Wisconsin 53202	735 U. S. Post Office, Cust. & Ct. House Bldg.	276-4684
MINNEAPOLIS, Minnesota 55401	392 Federal Building	Federal 9-7861
MOBILE, Alabama 36602	520 Federal Building	438-3674
NEWARK, New Jersey 07101	U. S. Post Office & Court House Building	622-5613
NEW HAVEN, Connecticut 06510	510 The Trust Company Building	787-1217
NEW ORLEANS, Louisiana 70113	701 Loyola Avenue	522-4671
NEW YORK, New York 10021	201 East 69th Street	Lehigh 5-7700
NORFOLK, Virginia 23510	420 U. S. Post Office & Court House Building	625-1631
OKLAHOMA CITY, Oklahoma 73118	5104 N. Francis Street	Victor 2-7471
OMAHA, Nebraska 68102	1010 Federal Office Building	348-1210
PHILADELPHIA, Pennsylvania 19107	500 Widener Building	LOcust 3-5300
PHOENIX, Arizona 85013	244 West Osborn Road	Crestwood 9-5511
PITTSBURGH, Pennsylvania 15222	1300 Federal Office Building	471-2000
PORTLAND, Oregon 97205	423 U. S. Court House Building	224-4181
RICHMOND, Virginia 23220	200 West Grace Street	644-2631
SACRAMENTO, California 95814	2020 J Street	441-1275
ST. LOUIS, Missouri 63103	2704 Federal Building	Chestnut 1-5357
SALT LAKE CITY, Utah 84111	3203 Federal Building	Elgin 5-7521
SAN ANTONIO, Texas 78206	433 Federal Building	CA 5-6741
SAN DIEGO, California 92103	3211 Fifth Avenue	297-3361
SAN FRANCISCO, California 94102	450 Golden Gate Avenue, Box 36015	552-2155
SAN JUAN, Puerto Rico 00917	Pan Am Bldg., 255 Ponce deLeon Ave.	765-6000
SAVANNAH, Georgia 31405	5401 Paulsen Street	354-9911
SEATTLE, Washington 98104	1015 Second Avenue	Main 2-0460
SPRINGFIELD, Illinois 62701	421 South Sixth Street	522-9675
TAMPA, Florida 33602	Room 610, Federal Office Building	228-7661
WASHINGTON, D. C. 20535	506 Old Post Office Building	393-7100

Telephone or telegraph the Special Agent in Charge at the above address.

(1/12/68)

851-7111-717

SEARCHED	INDEXED
SERIALIZED	FILED
APR 18 1968	
FBI - CHICAGO	

FEDERAL BUREAU OF INVESTIGATION  
UNITED STATES DEPARTMENT OF JUSTICE

Official Business

POSTAGE AND FEES PAID  
FEDERAL BUREAU OF INVESTIGATION

**Routing Slip**

0-7 (Rev. 9-25-67)

(Copies to Offices Checked)

TO: SAC,

☐ Albany  
☐ Albuquerque  
☐ Anchorage  
☐ Atlanta  
☐ Baltimore  
☐ Birmingham  
☐ Boston  
☐ Buffalo  
☐ Butte  
☐ Charlotte  
☒ Chicago  
☐ Cincinnati  
☐ Cleveland  
☐ Columbia  
☐ Dallas  
☐ Denver  
☐ Detroit  
☐ El Paso  
☐ Honolulu

☐ Houston  
☐ Indianapolis  
☐ Jackson  
☐ Jacksonville  
☐ Kansas City  
☐ Knoxville  
☐ Las Vegas  
☐ Little Rock  
☐ Los Angeles  
☐ Louisville  
☐ Memphis  
☐ Miami  
☐ Milwaukee  
☐ Minneapolis  
☐ Mobile  
☐ Newark  
☐ New Haven  
☐ New Orleans  
☐ New York City

☐ Norfolk  
☐ Oklahoma City  
☐ Omaha  
☐ Philadelphia  
☐ Phoenix  
☐ Pittsburgh  
☐ Portland  
☐ Richmond  
☐ Sacramento  
☐ St. Louis  
☐ Salt Lake City  
☐ San Antonio  
☐ San Diego  
☐ San Francisco  
☐ San Juan  
☐ Savannah  
☐ Seattle  
☐ Springfield

☐ Tampa  
☐ Washington Field  
☐ Quantico

**TO LEGAT:**

☐ Bern  
☐ Bonn  
☐ Buenos Aires  
☐ Hong Kong  
☐ London  
☐ Manila  
☐ Mexico, D.F.  
☐ Ottawa  
☐ Paris  
☐ Rome  
☐ Santo Domingo  
☐ Tokyo

Date April 16, 1968

RE: **MURKIN**

*ASAC*  
*See 8) 44-1114-19*

☐ For information ☐ Retention optional ☒ For appropriate action ☐ Surep, by \_\_\_\_\_

☐ The enclosed is for your information. If used in a future report, ☐ conceal all sources, ☐ paraphrase contents.

☐ Enclosed are corrected pages from report of SA \_\_\_\_\_ dated \_\_\_\_\_

**Remarks:**

The attached photographs are to be retained in the personal possession of the SAC until otherwise instructed by the Bureau.

*Detached & removed to 6 30 PM CST (approx) 4/11/68*

SEARCHED	INDEXED
SERIALIZED	FILED
APR 17 1968	
FBI - CHICAGO	

Enc. 10  
Bufile  
Urfile

*44-1114-159*

FBI CHICAGO

FBI PITTSBGH

409PM IMMEDIATE 4/18/68 RLC

TO DIRECTOR (44-38861), MEMPHIS (44-1987) AND CHICAGO (44-1114)  
FROM PITTSBURGH (44-578) 2P

MURKIN

RE CG TEL APRIL SEVENTEEN, LAST. 147

FOLLOWING INFO OBTAINED FROM BUREAU OF PUBLIC DEBT,  
PARKERSBURG, W.VA.

ALPHABETICAL SEARCH ON COMPUTER FOR E. S. GALT NEGATIVE;

FOR E. S. GAULT APPROXIMATELY ONE HUNDRED. CHECK FOR H.  
LOWMEYER AND H. LOWMYER NEGATIVE. CHECK FOR J. WILLARD REVEALED

APPROXIMATELY ONE THOUSAND. COMPUTER GIVES ONLY BOND NUMBER,  
DATE OF PURCHASE AND FOUR LETTERS PERTAINING TO CITY WHERE BONDS  
PURCHASED. NO BONDS PURCHASED BY E. S. GAULT IN ATLANTA OR

BIRMINGHAM. IN ORDER TO GET MORE DETAILED INFO FILM INDEX MUST  
BE SEARCHED FROM WHICH COPIES OF BONDS CAN BE OBTAINED.

AGENCY PRESENTLY SEARCHING NAME E. S. GAULT AND SEARCH WILL  
BE COMPLETED AM OF APRIL NINETEEN, NEXT.

IN ORDER TO SEARCH FILM INDEX ON J. WILLARD, AGENCY WILL  
HAVE TO OBTAIN CLEARANCE FROM THEIR WASHINGTON HEADQUARTERS  
SINCE IT WOULD TAKE TWENTY EMPLOYEES ALL DAY, AND IF DONE ON

END OF PAGE ONE

44-1114-160

SEARCHED	INDEXED
SERIALIZED	FILED
APR 18 1968	
FBI - CHICAGO	

*Green*

PAGE TWO

PG 44-578

PIECE-MEAL BASED ONE WEEK. UACB SEARCH OF FILM INDEX RE J.

WILLARD NOT BEING REQUESTED.

PITTSBURGH WILL SET OUT APPROPRIATE LEADS RE E. S. GAULT  
AS SOON AS AVAILABLE.

ARMED AND DANGEROUS.

END

JLS

FBI CHICAGO



WASH DC

3PM URGENT 4/18/68 GJ

TO ALL SACS  
FROM DIRECTOR IP

MURKIN.

CONTACTS SHOULD BE MAINTAINED WITH ALL MASS  
COMMUNICATIONS MEDIA IN YOUR TERRITORIES TO INSURE THAT  
THERE IS FREQUENT REFERENCE TO PHOTOGRAPH OF GALT AND HIS  
CONNECTION WITH THIS CASE. IF NOT ALREADY DONE, PHOTOGRAPHS  
SHOULD BE SHOWN OR DISTRIBUTED TO LAW ENFORCEMENT AND  
OTHER APPROPRIATE AGENCIES IN YOUR AREAS TO INSURE THE  
BROADEST POSSIBLE PUBLICATION OF SUBJECT'S PHOTOGRAPH AND  
BACKGROUND.

OFFICES COVERING POINTS OF ENTRY OR EXIT FROM  
COUNTRY INSURE THAT SUBJECT'S PHOTOGRAPH AND BACKGROUND  
HAVE BEEN WIDELY DISTRIBUTED AND/OR APPROPRIATELY  
DISPLAYED AND THAT STOPS ARE BEING MAINTAINED.

OFFICES COVERING DEPARTURE OR ARRIVAL OF OVERSEAS  
FLIGHTS SHOULD ALSO RENEW STOPS AND DISPLAY PHOTOGRAPHS  
OF SUBJECT APPROPRIATELY. SUBJECT ARMED AND DANGEROUS.

END

MI...PJR

FBI MILWAUK

IP...GWK -

FBI INDAPOLS

44-1114-161

SEARCHED	INDEXED
SERIALIZED	FILED
APR 18 1968	
FBI - CHICAGO	

*Lead*  
*9:00 AM*  
*Puberty*  
*R*



CI...WRH

FBI CINCINTI

LS...JBR

FBI LOUISVLE

CG...GGE

FBI CHICAGO

TU CP

FBI CHICAGO

FBI MEMPHIS

811PM URGENT 4/18/68 CAF

TO ATLANTA, BIRMINGHAM, LOS ANGELES, JACKSONVILLE AND CHICAGO  
FROM MEMPHIS (44-1987) 6P

69  
S-#1  
S-#2  
S-#3  
S-#4  
S-#5

MURKIN, CR.

RE PRIOR COMMUNICATIONS FROM MEMPHIS RELATING TO  
INFORMATION FURNISHED TO THE MEMPHIS FBI OFFICE BY CAPTAIN JEWELL  
RAY, INTERNAL SECURITY DIVISION, AND INSPECTOR N. E. ZACHARY,  
HOMICIDE DIVISION, MEMPHIS POLICE DEPARTMENT, ORIGINATING WITH  
WHITE FEMALE INFORMANT OF THE MEMPHIS POLICE DEPARTMENT WHO  
THOUGHT SHE OBSERVED A MAN FITTING SUBJECT GAULT'S DESCRIPTION  
KNOWN TO HER AS ERIC STEFAN GAULDEN, AKA., STEVIE (PHONETIC).

0  
p 2 x 3  
also

WHITE FEMALE INFORMANT OF MEMPHIS POLICE DEPARTMENT  
INTERVIEWED BY BUREAU AGENTS APRIL SEVENTEEN, LAST, AND FURNISHED  
SUBSTANTIALLY SAME DESCRIPTION OF ERIC GAULDEN ALSO KNOWN AS  
STEVIE, AND ETC., HOWEVER, CLAIMED ERIC HAS HAZEL EYES AND LAST  
TWO TIMES SHE OBSERVED HIM HE WAS WEARING A TIE AND POCKET  
HANDKERCHIEF BEARING INITIAL "G".

CLAIMS SHE FIRST MET ERIC EARLY EVENING ON A DATE IN THE  
LATTER PART OF FEBRUARY, LAST, AT PSYCHO LOUNGE WHERE HE WAS  
SITTING WITH A GROUP OF TWELVE TO FIFTEEN PERSONS INCLUDING  
END PAGE ONE

44-1114 162

SEARCHED	INDEXED
SERIALIZED	FILED
APR 19 1968	
FBI - CHICAGO	
STRAITON	

PAGE TWO

TOMMY PIKE, KNOWN MEMPHIS BURGLAR, AND GORDON FORBES WHOSE FATHER IS IN CHARTER BOAT BUSINESS IN FLORIDA. ERIC INTRODUCED HIMSELF TO INFORMANT AND WHEN INFORMANT OVERHEARD ANOTHER PERSON IN GROUP CALL ERIC BY NAME OF STEVIE SHE QUESTIONED HIM ABOUT HIS NAME AND HE SAID STEVEN OR STEFAN WAS HIS MIDDLE NAME. ERIC MENTIONED THAT A GROUP OF THEM HAD BEEN BOATING ON THAT DAY AND THAT SHE HEARD LATER ON IN THE EVENING FORBES ASK ERIC "IF HE WAS GOING BACK ON THE BOAT." ERIC REPLIED "I DON'T KNOW, IF THINGS PAN OUT AS I PLAN I MAY NEVER GO BACK ON THE BOAT." INFORMANT DOES NOT KNOW SIGNIFICANCE OF THIS REMARK.

SECOND TIME INFORMANT MET ERIC WAS AT MANHATTAN CLUB AT APPROXIMATELY THREE A.M., A COUPLE OF DAYS BEFORE THE BIG SNOW THAT OCCURRED IN MEMPHIS ON MARCH TWENTY TWO, LAST. LAST TIME SHE SAW ERIC WAS BETWEEN THREE THIRTY AND FIVE A.M., ON MARCH TWENTY EIGHT, LAST, AT CHENNAULT'S RESTAURANT. ERIC LEFT RESTAURANT APPROXIMATELY FIVE A.M., STATING HE HAD TO GO SEE "DUKE" AND INDICATED HE MAY RETURN TO RESTAURANT AFTER SEEING "DUKE." "DUKE" IS UNKNOWN TO INFORMANT.

END PAGE TWO

PAGE THREE

SHE NEVER HEARD ERIC MENTION NAME OF "JIM RUBINO" NOR DID ERIC EVER GIVE ANY REASON FOR BEING IN MEMPHIS. SHE HAS NEVER OBSERVED ERIC IN ANY AUTOMOBILE NOR HAS SHE EVER HEARD ANYONE SAY THAT HE DRIVES ANY AUTOMOBILE. ERIC NEVER MENTIONED ANY TYPE OF TRAVEL TO HER HOWEVER DID VOLUNTEER THAT HE RESIDED IN SAN FRANCISCO, CALIFORNIA, FOR A BRIEF PERIOD OF TIME AND HAD FRIENDS WHO LIVED IN A COMMUNITY THAT BEARS LAST NAME "BEACH" NEAR LOS ANGELES, CALIFORNIA.

THE INFORMATION SHE FURNISHED POLICE DEPARTMENT CONCERNING A POSSIBLE CONNECTION BETWEEN ERIC, KNOWN BURGLARS, A FARM HIDEOUT FOR BURGLARS IN ALABAMA, AND TRIPS TO MEXICO WAS MERELY SPECULATION ON HER PART. INFORMANT CLAIMS THAT ON ALL OCCASIONS WHERE SHE HAS OBSERVED ERIC HE ALWAYS APPEARS TO BE WITH A LARGE NUMBER OF PEOPLE HOWEVER OTHER THAN FORBES, PIKE, AND A PROSTITUTE DRUG ADDICT BY THE NAME OF WANDA WILKES SHE HAS BEEN UNABLE TO IDENTIFY ANY OTHER PERSONS IN GROUP. *new*

IT IS NOTED THAT EFFORTS TO LOCATE WILKES HAVE BEEN NEGATIVE AND THAT BOTH FORBES AND PIKE HAVE BEEN NEGATIVE AND THAT BOTH FORBES AND PIKE HAVE DENIED KNOWLEDGE OF EXISTENCE  
END PAGE THREE

PAGE FOUR

OF ERIC.

THE INFORMANT IS EXPECTED TO BE SENTENCED AFTER HER CONVICTION FOR A STATE CRIME IN THE VERY NEAR FUTURE AND APPEARS AS THOUGH SHE IS ATTEMPTING TO BE OVERLY HELPFUL TO CERTAIN MEMBERS OF THE MEMPHIS POLICE DEPARTMENT. *jak*

WHITE FEMALE INFORMANT OF MEMPHIS POLICE DEPARTMENT REINTERVIEWED BY BUREAU AGENTS THIS DATE. UPON VIEWING A PHOTOGRAPH OF ERIC STARVO GALT SHE ADVISED THERE ARE DEFINITE DISSIMILARITIES IN THAT THE MAN SHE KNEW AS ERIC STEFAN GALDEN (PHONETIC) HAS EARS WHICH LIE CLOSE TO HIS HEAD, WHILE GALT'S EARS PROTRUDE AND THIS IS A PHYSICAL FEATURE OF MEN WHICH SHE ALWAYS NOTICES. INFORMANT STATES THAT THE HAIRLINE OF GALT RECEDES FAR MORE THAN THE HAIRLINE OF PERSON KNOWN TO HER AS GAULDEN. SHE ALSO STATED THAT GAULDEN DID SMOKE CIGARETTES PREFERRING NON FILTER TYPE BECAUSE ONE NIGHT HIS CIGARETTES, BRAND NAME UNKNOWN, WERE ACCIDENTALLY RUINED BY A SPILLED DRING AND HE TOOK ONE OF HER CIGARETTES AND TORE OFF THE MENTHOL FILTER.

END PAGE FOUR

PAGE FIVE

INFORMANT ALSO SAID THAT GAULDEN CARRIED AND APPARENTLY TOOK LITTLE LIGHT GREEN TABLETS APPROXIMATELY ONE FOURTH INCH IN DIAMETER BRANDED "MC NEIL." SHE FURNISHED ONE OF THESE PILLS GIVEN TO HER BY GAULDEN AND BY COMPARISON WITH CHARTS MAINTAINED BY THE UNIVERSITY OF TENNESSEE IT WAS DETERMINED TO BE A METAMPHETAMINE TABLET TRADE NAME SYNDROX, WHICH IS A "PEP PILL.".

ADDITIONAL CONTACT WITH KNOWN ASSOCIATES OF GORDON FORBES AND INFORMANT WHO FREQUENT CLUBS MENTIONED IN PRIOR TELETYPES HAVE FILED TO DEVELOP ANY INFORMATION TO INDICATE THAT THE PERSON DESCRIBED BY INFORMANT AS BEING ERIC EVEN EXISTS.

ONE SOURCE WHO KNOWS GORDON FORBES WELL STATED THAT HE KNOWS EVERY ASSOCIATE AND ACQUAINTANCE OF GORDON FORBES AND THAT NONE OF THESE PERSONS RESEMBLE THE MAN DESCRIBED BY INFORMANT.

THIS SAME SOURCE ON A REGULAR BASIS FREQUENTS THE SAME CLUBS AND LOUNGES IN MEMPHIS AND HAS NEVER OBSERVED AN INDIVIDUAL FITTING THE DESCRIPTION OF GAULDEN.

ACCORDING TO THE INFORMANT WANDA WILKES HAS BEEN PRESENT WITH THE GROUP ON ALL OCCASIONS AND SHE HAS OBSERVED GAULDEN, AND SHE SHOULD BE ABLE TO IDENTIFY ERIC GAULDEN.

END PAGE FIVE

PAGE SIX

HOWEVER EFFORTS TO LOCATE WILKES HAVE BEEN NEGATIVE. WILKES HAS NOT BEEN OBSERVED AT HER NORMAL RESIDENCE AND EFFORTS TO LOCATE HER NIGHTLY PLACE OF ABODE IS CONTINUING.

JACKSONVILLE DIVISION AT PANAMA CITY, FLORIDA, INTENSIFY EFFORTS TO IDENTIFY ASSOCIATE OF GORDON FORBES WHO WILL FIT DESCRIPTION OF ERIC STEFAN GAULDEN, THROUGH EMPLOYMENT RECORDS IN POSSESSION OF C. C. WALLEY, PUBLIC ACCOUNTANT. P.

END

GGE

FBI CHICAGO

X

FBI CHICAGO

FBI MOBILE  
912 PM

URGENT 4/18/68 VFP

TO CHICAGO 44-1114  
FROM MOBILE 157-2627

MURKIN.

RE CHICAGO TEL, TWO PM, APRIL SEVENTEEN INSTANT,

CONCERNING PHONE CALL BY UNSUB FROM CHICAGO TO DR. DAVID HORTON,  
MOBILE, ALA., BY INDIVIDUAL WHO STATED ON MAY ONE NEXT HE WOULD  
FINISH IT AND CAUSE A HOLOCAUST IN CHICAGO.

THIS DATE, DR. DAVID HORTON, ~~UNIVERSITY~~ UNIVERSITY OF SOUTH  
ALABAMA, MOBILE, ADVISED THAT ON MONDAY, LAST, HIS WIFE-S  
BROTHER, TOM GLAMORE, GIVING HIS ADDRESS AS NINE SEVEN TWO SIX  
FRANKLIN AVENUE, FRANKLIN PARK, ILL., CALLED FROM CHICAGO AND  
REQUESTED DR. HORTON SEND HIM MONEY TO BUY TV SET. HORTON

STATED THIS WAS THE FIRST CONTACT WITH GLAMORE SINCE NINETEEN  
SIXTYSIX WHEN HE RAN AWAY FROM ST. LOUIS, MO., BELIEVING THE  
HORTONS PLANNED TO COMMIT HIM TO A MENTAL INSTITUTION. HE

END PAGE ONE

SAC  
ASAC  
CC  
ASST CC  
STENO SOP  
C-#1  
C-#2  
C-#3  
C-#4  
C-#5  
C-#6  
C-#7  
S-#1  
S-#2  
S-#3  
S-#4  
S-#5

44-38861 *Refil*

*Det. John Franklin  
Rubino Paul R.  
advised 4/18/68  
JMS*

*44-1114-763*  
*4-23-68*  
*Intelligence*  
*advised*

SEARCHED	INDEXED
SERIALIZED	FILED
APR 18 1968	
FBI - CHICAGO	
JOETZEL	

*info.*



PAGE TWO

STATED GLAMORE RAVED AND WAS VERY INCOHERENT AND WHEN HE CALLED AGAIN COLLECT ON TUESDAY LAST, HE ACCEPTED THE FIRST CALL, BUT AS HE WAS EXTREMELY BELLIGERENT AND RAVED ON THE PHONE IN AN INCOHERENT MANNER HIS WIFE HUNG UP ON HIM AND WHEN HE LATER CALLED COLLECT THEY REFUSED TO ACCEPT THE CALL.

HORTON ADVISED GLAMORE IS ABOUT FORTYSEVEN YEARS OF AGE, A VETERAN OF WW II, AND IS EXTREMELY MENTALLY ILL, AND HE FELT HE SHOULD BE COMMITTED BUT HOSPITALS KEEP RELEASING HIM AS NOT A VIOLENT TYPE. HE STATED GLAMORE HAS AN OBSESSION THAT THE MAFIA IS AFTER HIM AND ALSO TOLD HIM THAT STAN MUSIAL KILLED KING. HE STATED GLAMORE HAS BEEN HOSPITALIZED NUMEROUS TIMES IN THE PAST WITH ONE HOSPITALIZATION IN DOWNERY VA HOSPITAL NEAR CHICAGO, BUT HE DID NOT KNOW WHEN GLAMORE HAD LAST BEEN IN A MENTAL HOSPITAL. HE STATED AS A RESULT OF HIS MENTAL CONDITION HE IS UNABLE TO HOLD A JOB AND HE COULD NOT FURNISH ANY ADDITIONAL INFORMATION CONCERNING HIS ACTUAL CONDITION AT THE PRESENT TIME.

IN VIEW OF ABOVE, NO INSERT BEING FURNISHED AND  
END PAGE TWO

PAGE THREE

NO ADDITIONAL INVESTIGATION BEING CONDUCTED.  
END ARMED AND DANGEROUS. AIRMAIL COPY FURNISHED MEMEPHIS.

GMU  
FBI CHICAGO  
X

SAC  
 ASAC  
 CC  
 ASST CO  
 STENO SOP  
 C-1  
 C-2  
 C-3  
 C-4  
 C-5  
 C-6  
 C-7  
 C-8  
 C-9  
 C-10

FBI CHICAGO

FBI MIAMI  
 1039PM EST 4-18-68 U R G E N T RGT  
 TO DIRECTOR (44-38861), MEMPHIS (44-1978), BIRMINGHAM (44-4174),  
 CHICAGO, KNOXVILLE, ST. LOUIS AND LOS ANGELES (44-1574),  
 AND NEW ORLEANS  
 FROM MIAMI (44-1854)

MURKIN

RE: INVESTIGATION CONTINENTAL DANCE STUDIOS X

RE: LOS ANGELES TEL TO DIRECTOR, ATLANTA, BIRMINGHAM,  
 CHICAGO, MEMPHIS, HOUSTON, MIAMI AND NEW ORLEANS THIS DATE

MIAMI TEL CALL TO KNOXVILLE THIS DATE.

KNOXVILLE TEL TO DIRECTOR, ATLANTA, BIRMINGHAM,  
 LOS ANGELES, MEMPHIS, MIAMI, AND NEW ORLEANS THIS DATE.

HARRY A. DUNN INTERVIEWED THIS DATE AT HIS RESIDENCE,  
 TWO ZERO THREE ZERO N.E. ONE EIGHT FIVE TERRACE, MIAMI,  
 FLA. DUNN ADVISED HE WAS EMPLOYED AS DANCE INSTRUCTOR, AT  
 CONTINENTAL DANCE STUDIOS NEW ORLEANS FOR FOUR MONTHS IN LATE  
 NINETEEN SIXTYFOUR. PHOTOS AND COMPOSITES SHOWN OF GALT WITH  
 NEGATIVE RESULTS. DUNN IS NOT ACQUAINTED WITH WILLIAM LAMPHERE,  
 AND BELIEVES CHARLES HARTZELL LEFT CHICAGO FOR ST. LOUIS,  
 APPROXIMATELY ONE YEAR AGO TO WORK AT AN INDEPENDENT DANCE

44-1114-164

SEARCHED	INDEXED
SERIALIZED	FILED
APR 18 1968	
FBI - CHICAGO	

MM (44-1854)

PAGE TWO

STUDIO. DUNN ADVISED LOUISE ANGLIN TAUGHT DANCING DURING THE AFTERNOONS AT CONTINENTAL STUDIOS NEW ORLEANS IN LATE NINETEEN SIXTYFOUR AND MIGHT REMEMBER GALT IF HE TOOK AFTERNOON INSTRUCTION AT THAT TIME. HER ADDRESS UNKNOWN TO DUNN, BUT HER MOTHER RESIDES AT EIGHT ONE TWO SEVEN HICKERY, NEW ORLEANS.

DUNN DOES NOT KNOW CURRENT WHEREABOUTS OF MARCUS FELOS, ARTHUR D. WOLFSON, BERNICE "BUDDY" CONSTONTINE, YVONNE BENOIT, JOAN MOORE, CORBETT DUHON, RAY E. FARRIS, SAMUEL CALON, EVA BOROS, CHARLES MILLER, ROBERT STRICKLAND, JO ANN NICHOLS, JACQUELINE BOND, ANITA BOUCHARD, ROSE KATHLEEN CAVANAUGH, OR HOWARD O. OWNES. DUNN BELIEVES SANDRA LOVIN IS CURRENTLY A HIPPIE IN THE NEW ORLEANS HIPPIE COMMUNITY.

ALL ATTEMPTS TO LOCATE WILLIAM LAMPHERE IN MIAMI NEGATIVE.

BLUE ZIPPER SUITCASE LOCATED AT PARENTS-IN-LAW OF JACQUELINE CUTOLO, SIX ONE ZERO S.W. FOURTEENTH AVENUE, MIAMI AND MAILED AIRMAIL TO FBI OFFICE, NASHVILLE, TENNESSEE, THIS DATE. SUITCASE CONTAINS NUMEROUS PHOTOGRAPHS. EMPLOYER OF CUTOLO WILL ADVISE MIAMI OFFICE OF CUTOLO'S WHEREABOUTS IN NASHVILLE ON FOUR NINETEEN NEXT.

MM (44-1854)

PAGE THREE

LEADS.

ST. LOUIS ATTEMPT LOCATE AND INTERVIEW CHARLES HARTZELL  
RE GALT AND WHEREABOUTS OF OTHER CONTINENTAL DANCE INSTRUCTORS  
IN NEW ORLEANS IN NINETEEN SIXTYFOUR.

NEW ORLEANS CONTACT MOTHER OF LOUISE ANGLIN EIGHT ONE  
TWO SEVEN HICKERY, NEW ORLEANS AND ATTEMPT TO DETERMINE WHEREABOUTS  
OF LOUISE ANGLIN.

MEMPHIS AT NASHVILLE, TENN., WILL CONTACT JACQUELINE CUTOLO  
WITH SUITCASE SO PERTINENT PHOTOGRAPHS CAN BE REVIEWED, UPON  
RECEIPT OF CUTOLOS WHEREABOUTS IN NASHVILLE FROM MIAMI ON FOUR  
NINETEEN NEXT.

MIAMI WILL MAINTAIN CONTACT WITH VINCENT CUTOLOS EMPLOYER  
TO DETERMINE WHEREABOUTS IN NASHVILLE AND SO ADVISE MEMPHIS  
WHEN WHEREABOUTS ARE DETERMINED.

SUBJECT GALT ARMED AND DANGEROUS.

END

BRFJ

FBI CHICAGO

SAC  
ASAC  
CC

TEST CC  
STENO SOP

C-#1  
C-#2  
C-#3  
C-#4  
C-#5  
C-#6  
C-#7  
C-#1  
C-#2  
C-#3  
C-#4

F  
FBI CHICAGO

FBI-HOUSTON

9:20 AM CST 4-19-68 URGENT KEK  
TO: MEMPHIS (44-1978), ATLANTA, BIRMINGHAM, CHICAGO,  
MIAMI, NEW ORLEANS, LOS ANGELES

FROM: HOUSTON (44-1509) 1 PAGE

MURKIN

RELATEL, APRIL SEVENTEEN, LAST.

HOUSTON STREET, TELEPHONE DIRECTORIES, CREDIT & CRIMINAL  
CHECKS NEGATIVE RE HOWARD O. OWENS.

END

GG JLS

FBI CHICAGO

44-1114-165

SEARCHED	INDEXED
SERIALIZED	FILED
APR 19 1968	
FBI - CHICAGO	

7-1b

REPORT  
of the



FEDERAL BUREAU OF INVESTIGATION  
WASHINGTON, D. C. 20535

To: FBI, Memphis (44-1987)  
Re: MURKIN  
CR

Date: April 17, 1968  
FBI File No. 44-38861  
Lab. No. D-560665 JK  
D-560666 JK  
D-560667 JK

Specimens received from Los Angeles, 4/12/68

- Q127 White envelope bearing typewritten address "MR DALE L. DYKEMA, Receiver 3325 Wilshire Boulevard Los Angeles, California. 90005." postmarked "Los Angeles California Annex JA 22 AM 1968"
- Q128 Typewritten letter dated 1/21/68, beginning "DEAR SIR, I AM WRITING..." and signed "Eric S. Galt"
- Q129 Letter dated 12/21/67, addressed to "Eric Galt 1535 North Serrano, Hollywood, California," beginning "Dear Mr. Galt: As you know..." and signed "Dale L. Dykema"

Specimens received from Chicago, 4/12/68

- Q130 Typewritten letter dated 10/5/67, beginning "Dear Sir: I received..." and signed "Eric S. Galt"
- Q131 Typewritten letter dated 10/22/67, beginning "Dear Sir, I ordered four..." and signed "Eric S. Galt"
- Q132 Typewritten letter dated 11/20/67, beginning "Dear Sir, While in Birmingham..." and signed "Eric S. Galt"
- Q133 Order Blank of the Superior Bulk Film Co., Chicago, Ill. for order in the amount of \$337.24, to be shipped to Eric S. Galt, 2608 Highland Ave., Birmingham, Alabama

ALSO SUBMITTED: Six miscellaneous items of correspondence of the Superior Bulk Film Co.

Page 1

(continued on next page)

SEARCHED	INDEXED
SERIALIZED	FILED
APR 17 1968	
FBI - CHICAGO	

44-114-166

Specimens received from Newark, 4/13/68

Q134 Enrollment Form of the Locksmithing Institute, Little Falls, N. J., dated 7/31/67, in the name "Eric S. Galt"

Q135 "Confidential Information" form of the Locksmithing Institute, bearing the signature "Eric S. Galt"

Result of examination:

The "Eric S. Galt" signatures on Q128, Q130, Q131, Q132 and Q135 were prepared by the writer of the signatures in this name appearing on items previously submitted in this case.

The typewritten impressions appearing on Q127, Q128, Q130, Q131, Q132 and Q135 were found to be the same style of type but the lack of identifying defects precluded a determination as to whether the same typewriter prepared all of these items; however, no significant differences were noted between the impressions appearing on these items. The style of type appearing on these specimens conforms to a standard for Royal pica style of type spaced ten letters to the inch. This style of type also appears on a typewriter sold under the Singer name.

It was determined that the hand printing appearing the Q133 order blank and the Q134 enrollment form was prepared by the same individual. No questioned hand printing appears on the other items received.

Indented impressions were noted on the reverse side of the Q128 letter. The names "Ray," "Galt" and "Rily" and numerals "ET3623" were some of the notations interpreted on this item. A photograph of the indented writing is enclosed for the information of Los Angeles.

The submitted evidence has been retained.





**FEDERAL BUREAU OF INVESTIGATION  
WASHINGTON, D. C. 20535**

To: **FBI, Memphis (44-1987)**

Date: **April 17, 1968**

Re: **MURKIN  
CR**

*J. Edgar Hoover*  
John Edgar Hoover, Director

OO: **Memphis**

FBI File No. **44-38861**  
Lab. No. **D-560665 JK  
D-560666 JK  
D-560667 JK**

Examination requested by: **Los Angeles, Chicago**

Reference: **Airtels 4/12/68**

Examination requested: **Evidence personally delivered by Newark, 4/13/68  
Document - Fingerprint**

Remarks:

This report confirms and supplements Bureau teletype dated 4/13/68 pertaining to the examination set forth in the attached report.

You will be advised separately of the results of the latent fingerprint examination.

- Enclosures (3) (Photograph of Q128, 2 Lab report)  
2 - Chicago (44-1114) Enclosures (2) (2 Lab report)  
2 - Los Angeles (44-1574) Enclosures (3) (Photograph of Q128, 2 Lab report)  
2 - Newark Enclosures (2) (2 Lab report)

~~Typewrite~~

*Typewrite & handprinting  
examination*

**DO NOT INCLUDE ADMINISTRATIVE  
PAGE (S) INFORMATION IN  
INVESTIGATIVE REPORT**

44-1114-168

SEARCHED	INDEXED
SERIALIZED	FILED
APR 18 1968	
FBI - CHICAGO	

ADMINISTRATIVE PAGE

FBI

Date: 4-18-68

Transmit the following in \_\_\_\_\_  
(Type in plaintext or code)Via AIRTEL \_\_\_\_\_  
(Priority)

TO: DIRECTOR, FBI (44-38861)  
 FROM: SAC, CHICAGO (44-1114)  
 SUBJECT: MURKIN

Enclosed herewith for each office are two copies of an artist's conception of purported subject who murdered MARTIN LUTHER KING, Jr.

Attached drawings were made available evening of 4/16/68 by Mr. EDWARD MC CLELLAN, Executive Director, NAACP, 431 S. Dearborn Street, Room 1317, telephone 939-5365, Chicago (racial liaison source of the Chicago Office) and OTIS RAPHEL, artist for the Chicago Police Department (PD). MC CLELLAN advised RAPHEL prepared the drawings based on impressions conveyed to him by Rev. CLIFFORD ROYCE, also known as "Mr. Psychic", 32 N. State Street, 10th Floor, Chicago. MC CLELLAN advised that ROYCE purportedly possesses extra sensory perception and has a "batting average of about 94.6%" in his predictions and psychic impressions. ROYCE in advising MC CLELLAN and RAPHEL of his impressions of the assassination of MARTIN LUTHER KING, Jr., stated he feels the assassin is currently in the vicinity of New Orleans. He described the assassin as being approximately 5'10½" tall, 158-165 pounds, brown hair, light brown eyes, extremely small waist, 24-26 years of age, and feels subject at one time and possibly currently has homosexual tendencies. Further, that at one time the assassin was the subject of psychiatric treatment for which he was institutionalized and that the assassin was born in Georgia and received psychiatric treatment in Mississippi, or else was born in Mississippi and treated in Georgia. ROYCE also receives impressions that following the assassination, the murderer originally stopped at a motel approximately 30 miles west of Memphis on a main highway. The motel is in a run-down condition, described by ROYCE as being more or less a truck stop of approximately 15 units and ROYCE envisions a number of trees adjacent to the motel. According to ROYCE, this motel is located outside of a town and the assassin in this case has a "B" in his name and his name has no more than 6 letters. ROYCE's impression is that the assassin stopped at this motel after the murder of KING.

- 3 - Bureau (Enc. 2)  
 1 - Memphis (44-1987) (Info) (Enc. 2) (AMSD)  
 1 - Birmingham (44-1740) (Info) (Enc. 2) (AMSD)  
 1 - Atlanta (44-2386) (Info) (Enc. 2) (AMSD)  
 ① - Chicago

RJD:pas  
 (7)

SEARCHED  
 INDEXED

FILED

APR 19 1968

44-1114-168

CG 44-1114

OTIS RAPHEL advised that approximately one year ago, Rev. ROYCE had asked to see him at which time ROYCE requested RAPHEL to draw the picture of a woman he visualized. ROYCE proceeded to describe the woman whom he felt would in the not to distant future, marry a particular person. According to RAPHEL approximately 6 months later the man in question married a woman not previously known to ROYCE but who looked exactly like the sketch drawn by RAPHEL based on impressions of ROYCE 6 months previous to the marriage.

It may be noted that MC CLELLAN was formerly the commanding officer of the Chicago PD Human Relations Unit, and in 1966 when he commanded and was later a part of this unit during the marches staged by MARTIN LUTHER KING in Chicago, MC CLELLAN spent a good deal of his time in maintaining contact with KING and at times serving as his in effect "body guard". MC CLELLAN in furnishing this information and the artist's drawings advised he desired to make this information available since he wished to leave no stone unturned in doing everything possible to identify and apprehend the murderer of KING.

Enclosed sketch is being furnished to the Bureau and the interested offices in view of the source from which it was received. Any action taken on this sketch is being left to the discretion of the Bureau and the office of origin.

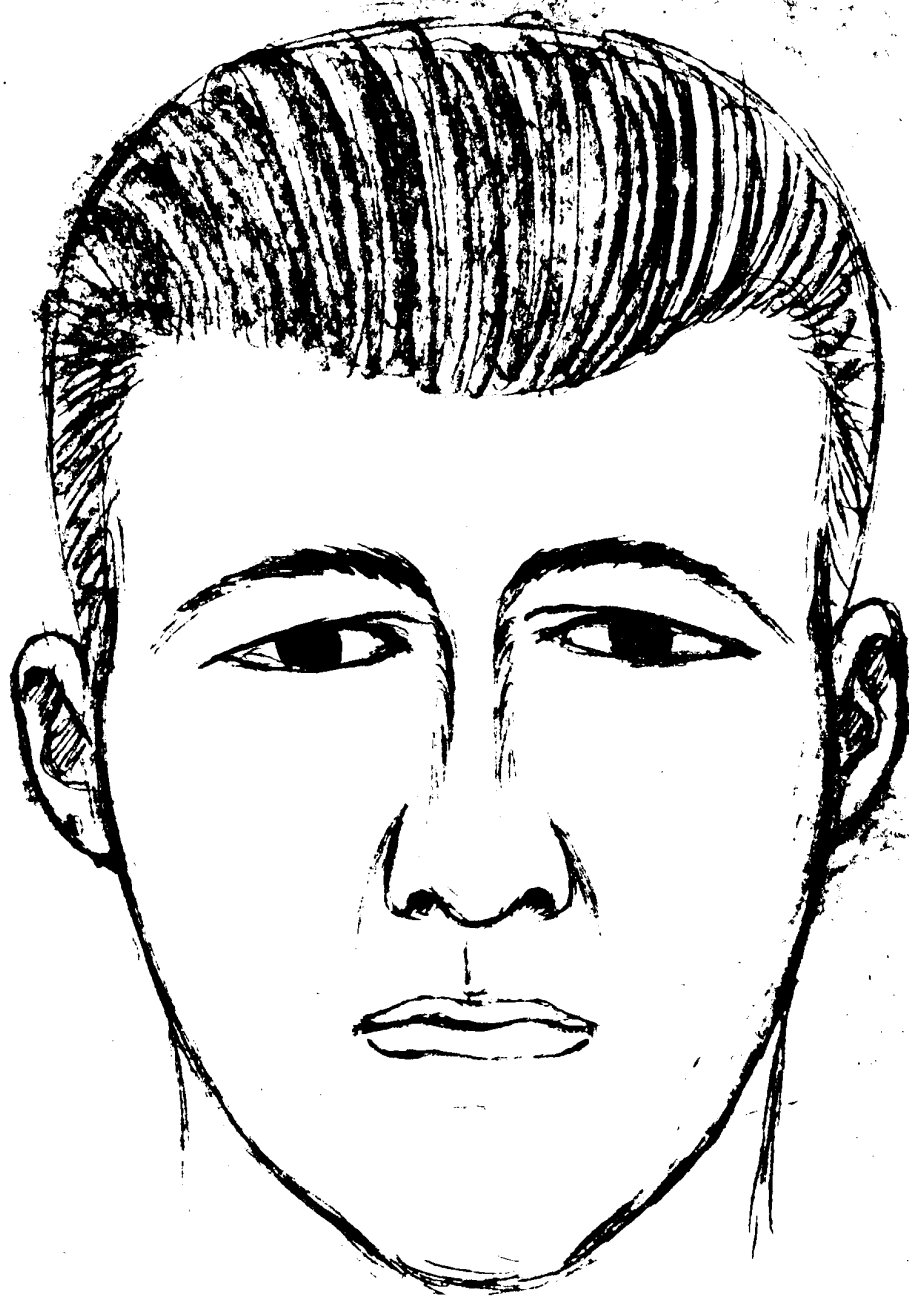

2025 RELEASE UNDER E.O. 14176

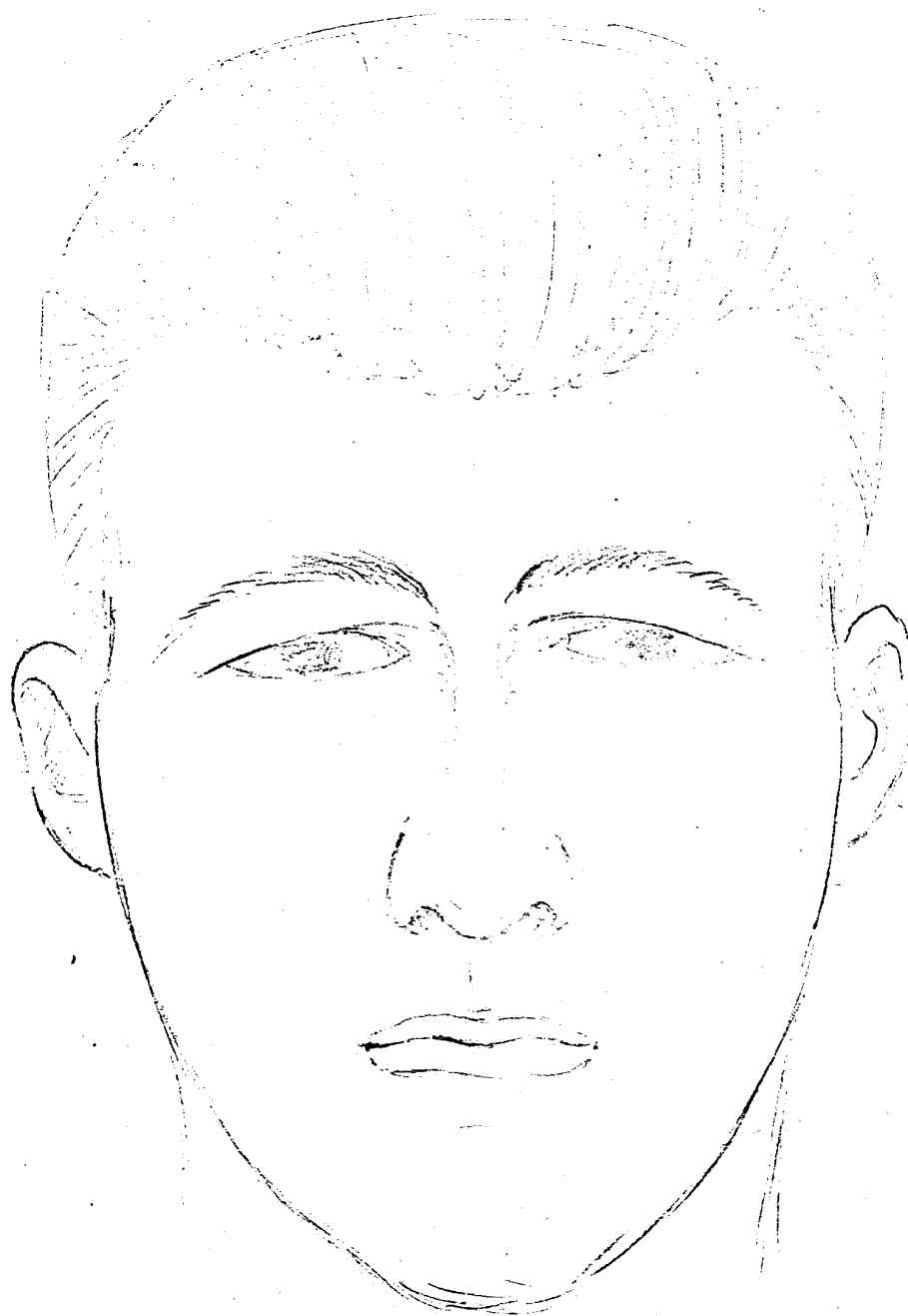

2025 RELEASE UNDER E.O. 14176



2025 RELEASE UNDER E.O. 14176

FBI CHICAGO

FBI LOS ANG.

7:49PM URGENT 4-18-68 SMS

TO DIRECTOR, ATLANTA, BIRMINGHAM, CHICAGO, MEMPHIS

FROM LOS ANGELES (44-1574)

MURKIN. CR.

RE BUTEL, APRIL SEVENTEEN, LAST, IDENTIFYING GINGER  
NANCE AS AUTHOR OF KLENEX BOX WRITING.

ANITA KATZWINKEL REINTERVIEWED APRIL EIGHTEEN, INSTANT.  
ADVISED GINGER NANCE FAVORS BEER AND VODKA AND WILL LISTEN ONLY TO  
COUNTRY AND WESTERN MUSIC. SUSAN HARRIS FLIKEID MADE OBSCENE  
MOVIES WITH WOMAN NAMED LOU (LNU) WHILE RESIDING ORANGE DRIVE,  
HOLLYWOOD, CALIFORNIA. LOU (LNU) DESCRIBED WHITE FEMALE,  
ABOUT TWENTY TWO, LONG BLOND, SHOULDER LENGTH HAIR, FIVE TEN  
TO SIX FEET, HAS ATTENDED SOME COLLEGE, POSSIBLY FROM NEW ORLEANS,  
LOUISIANA, LIVES COMMON LAW WITH WHITE MALE KNOWN AS JOHNNY BELLINI  
(PHONETIC) IN HOLLYWOOD AREA. LOU (LNU) ONE OF SEVERAL CALL  
GIRLS WORKING FOR SUE HARRIS AND ARRESTED WITH HARRIS BY LAPD  
FOR PROSTITUTION WHILE LIVING ORANGE DRIVE.

END PAGE ONE

SAC  
ASAC  
CO  
DIST CO  
STENO SOP  
C-#1  
C-#2  
C-#3  
C-#4  
C-#5  
C-#6  
C-#7  
S-#1  
S-#2  
S-#3  
S-#4  
S-#5

44-169

SEARCHED	INDEXED
SERIALIZED	FILED
APR 18 1968	
FBI - CHICAGO	

PAGE TWO

KATZWINKEL ADVISED SUE HARRIS MAINTAINED FOUR RECORD BOOKS ON "TRICKS" TURNED. RECORDS INCLUDED TRICK'S NAME, PHYSICAL DESCRIPTION, PHONE NUMBER, EMPLOYMENT, DATE OF TRICK, HOW MUCH MONEY PAID. HARRIS WOULD NOT ACCEPT CALLS FROM CUSTOMERS NOT KNOWN TO HER. RECALLS ONE RECORD KEPT IN SMALL ADDRESS BOOK AND ANOTHER IN RECIPE BOOK.

AS ~~GALT~~ KNOWN TO HAVE PURCHASED CAMERA OR SLIDE PROJECTOR FROM CHICAGO AREA AND, BECAUSE HE SUBSCRIBED TO SEVERAL "GIRLIE" MAGAZINES, POSSIBILITY GALT MADE OR BOUGHT OBSCENE MOVIES OR SLIDES FROM HARRIS OR WAS CUSTOMER OF HERS. IF THIS CASE, HARRIS WOULD HAVE NAME OR ALIAS AND DESCRIPTION OF GALT. CONSIDER POSSIBILITY GALT MIGHT HAVE BEEN IN LOS ANGELES AREA MAY OR JUNE, NINETEEN SIXTY SEVEN UNDER DIFFERENT NAME, PARTICULARLY SINCE NANCE WROTE INFORMATION ON KLEENEX BOX TOP.

CHICAGO REINTERVIEW IN DEPTH AND DETAIL SUE HARRIS ~~FLIKEID~~ AND TOM FLIKEID, RE OBSCENE MOVIES. OBTAIN AND REVIEW "TRICK" RECORDS BY HARRIS.

REINTERVIEW GINGER DAY, AKA NANCE, RE OBSCENE MOVIES AND KLEENEX BOX NOTE. DETERMINE IF ANY PAST ASSOCIATES OF HERS DRANK BEER AND VODKA AND LISTENED TO COUNTRY MUSIC, CHARACTERISTICS OF GALT, AND EXHIBIT PHOTOGRAPHS OF GALT.

END PAGE TWO



PAGE THREE

LOS ANGELES WILL IDENTIFY LOU (LNU) AND TONY BELLINI AND  
WILL INTERVIEW FOR FURTHER DETAILS.

END

GGE

FBI CHICAGO

TUX

FBI CHICAGO

FBI ST LOUIS

4:33 PM IMMEDIATE 4-19-68 REM

TO: DIRECTOR, BIRMINGHAM, CHICAGO, KANSAS CITY, MEMPHIS,  
AND SPRINGFIELD

FROM: ST. LOUIS (44-775) 2P

MURKIN

RE BUTEL TODAY IDENTIFYING JAMES EARL RAY, FBI THREE  
ZERO SIX FOUR FOUR THREE A, AS ERIC STARVO GALT.

REINTERVIEW OF CAROL RYAN PEPPER, SISTER OF SUBJECT,  
TODAY REVEALED SUBJECT'S FATHER IS JERRY RAY, AGE FIVE NINE  
WHO IS RESIDING ON A FARM NEAR HANNIBAL, MO., EXACT LOCATION  
UNKNOWN, BUT WHO HAS TELEPHONE AT RESIDENCE.

ADDITIONAL RELATIVES IDENTIFIED AS SISTER MELBA RAY,  
AGE THIRTY, WHO IS SOMEWHAT RETARDED AND WAS REPORTEDLY IN  
JAIL, QUINCY, ILL., SHORTLY BEFORE CHRISTMAN, SIXTYSEVEN.  
SUSIE (PHONETIC) RAY, ANOTHER SISTER, AGE ABOUT TWENTY,  
WAS RAISED BY AN UNIDENTIFIED FAMILY IN QUINCY, ILL., AND  
RECENTLY MARRIED A BAND LEADER. JOHN RAY, AKA JACK RAY, A  
END PAGE ONE.

44-1114-170

SEARCHED	INDEXED
SERIALIZED	FILED
APR 19 1968	
FBI - CHICAGO	

PAGE TWO SL 44-775

BROTHER OF SUBJECT WAS IN ST. LOUIS, DECEMBER SIXTYSEVEN, WITH JERRY RAY, WHO WAS INTERVIEWED BY CHICAGO DIV., REG. SEVEN, LAST. IS REPORTEDLY NOW IN THE VICINITY OF CHICAGO, WHOSE EXACT LOCATION SHOULD BE KNOWN BY JERRY RAY.

ST. LOUIS WILL LOCATE AND INTERVIEW SUBJECT'S FATHER, JERRY RAY AT HANNIBAL, MO.

SPRINGFIELD AT QUINCY, ILL., WILL IDENTIFY AND THEREAFTER LOCATE AND INTERVIEW MELBA RAY. DURING INTERVIEW OF MELBA RAY ASCERTAIN LOCATION OF SUSIE RAY AND TAKE NECESSARY ACTION TO EFFECT HER INTERVIEW.

CHICAGO, AT NORTH BROOK, ILL., WILL REINTERVIEW JERRY RAY FOR ADDITIONAL BACKGROUND INFO RE SUBJECT AND ASCERTAIN CURRENT LOCATION OF JACK RAY AND TAKE NECESSARY ACTION TO INSURE JACK RAY IS INTERVIEWED.

ALL OFFICES IN MAKING ABOVE INQUIRIES BE ALERT TO POSSIBILITY OF SUBJECT'S PRESENCE WITH ANY OF THESE RELATIVES.

RECEIVING OFFICES REFER TO UFAP - ROBBERY CASE, KANSAS CITY ORIGIN, CAPTIONED JAMES EARL RAY, AKA - FUGITIVE.

SUBJECT ARMED AND EXTREMELY DANGEROUS.

P.

CORRECTION PLS PAGE ONE, LINE NINE, WORD SIX, SHOULD BE "CHRISTMAS"

END

JLS

FBI CHICAGO

TUP

FBI CHICAGO

FBI ST LOUIS

622PM URGENT 4-19-68 JLS

TO DIRECTOR, BIRMINGHAM, CHICAGO, MEMPHIS

FRM ST. LOUIS (44-775)

MURKIN CR 00: ME

CONFIRMING INFO FURNISHED BY SL TELEPHONICALLY TO ASAC CLARK,  
CHICAGO, APRIL NINETEEN INSTANT FOR POSSIBLE USE BY CG IN INTERVIEWING  
JERRY RAY.

REGISTRATION RECORDS MACARTHUR HOTEL, SL, REFLECT FOLLOWING.

JERRY W. RAY, THREE FIVE THREE FIVE DUNDEE RD., NORTHBROOK, ILL.  
REGISTERED THERE TEN P.M. FEB. TWO SIXTYEIGHT  
FOR ONE NIGHT.

JOHN RAY, ONE NINE ONE TWO HICKORY, ST. LOUIS REGISTERED THERE  
FEB. SIX SIXTYEIGHT, TWO A.M. ONE NIGHT ONLY.

MR. AND MRS. JOHN RAY, ONE EIGHT EIGHT SIX WYOMING, ST. LOUIS,  
REGISTERED THERE FEBRUARY SEVENTEEN SIXTYEIGHT, TWO TEN A.M., ONE NIGHT  
ONLY.

**DO NOT DESTROY -- PENDING LITIGATION**

ST. LOUIS CONDUCTING INVESTIGATION AT ABOVE ST. LOUIS ADDRESSES.

END

RFJ

FBI CHICAGO

**DO NOT DESTROY - PRESERVE FOR SELECT  
COMMITTEE ON ASSASSINATIONS**

X CG  
... ASST CG  
... STENO SQ  
... C-#1  
... C-#2  
... C-#3  
... C-#4  
... C-#5  
... C-#6  
... C-#7  
... S-#1  
... S-#2  
... S-#3  
X S#5

44-1114-171

SEARCHED	INDEXED
SERIALIZED	FILED
1	
FBI - CHICAGO	

COMMITTEE ON ASSASSINATIONS  
DO NOT DEZINOA - BUREAU FOR DETECT

FBIOMAHA

700 PM CST URGENT 4/19/68 RLB

TO DIRECTOR (44-38861), BIRMINGHAM, CHICAGO, KANSAS CITY,  
MEMPHIS (44-1987), LOS ANGELES, SALT LAKE CITY, SPRINGFIELD  
FROM OMAHA (44-310)

MURKIN

RECORDS OF THE SHERIFF'S OFFICE, LINN COUNTY, CEDAR RAPIDS,  
IOWA, REVEAL JAMES EARL RAY WAS TAKEN OFF A MILWAUKEE RR FREIGHT  
TRAIN AT MARION, IOWA, ON APRIL EIGHTEEN, NINETEEN FIFTY, BY  
DEPUTY SHERIFF HARLAN SNYDER AND AN UNIDENTIFIED OFFICER OF  
THE MARION POLICE DEPT. SNYDER IS NOW DECEASED. RAY WAS CHARGED  
WITH VAGRANCY AND WAS DESCRIBED AT TIME OF HIS ARREST AS A  
WHITE MALE, BORN [REDACTED] PLACE NOT  
STATED, FIVE FEET ELEVEN INCHES, ONE THIRTYFIVE LBS., SLENDER  
BUILD, BROWN HAIR, BLUE EYES, DARK COMPLEXION, THREE INCH  
SCAR ON PALM OF RIGHT HAND. RAY GAVE HIS FATHER AS GEORGE E.  
RAY AND HIS MOTHER AS LUCILLE RAY, BOTH RESIDING AT ONE FOUR  
THREE NINE CEDAR STREET, QUINCY, ILLINOIS. HIS FATHER WAS  
EMPLOYED AS A SWITCHMAN ON THE CB AND Q RAILROAD. NO EMPL  
END PAGE ONE

LEAD  
P2

SEARCHED	INDEXED
SERIALIZED	FILED
APR 19 1968	
FBI - CHICAGO	

44-119-172

PAGE TWO

OM 44-310

LISTED FOR MOTHER. RAY LISTED TWO BROTHERS, JOHN, AGE SIXTEEN, AND JERRY, AGE FOURTEEN, BOTH RESIDING AT HOME.

RAY GAVE FOLLOWING ACCOUNT OF HIMSELF AT TIME HE WAS CHARGED WITH VAGRANCY; ENLISTED IN U.S. ARMY IN FEBRUARY, NINETEEN FORTYSIX, AT ALTON, ILL. SERVED IN GERMANY TWO YEARS FIVE MONTHS. RECEIVED HONORABLE DISCHARGE. THEREAFTER WORKED IN CHICAGO THREE MONTHS AT DRYDEN RUBBER CO. LOCATED, ROOSEVELT ROAD AND KILADAIRE AVE., CHICAGO.

WENT TO LOS ANGELES WHERE WORKED FOR BRYNES SHEET METAL CO. LOCATED LOS ANGELES AVE. AS DRILL PRESS OPERATOR. WHILE WORKING FOR BRYNES SHEET METAL WAS ARRESTED BY SHERIFF'S OFFICE, LOS ANGELES, ON A MESDEMEANOR CHARGE, ILLEGAL ENTRY OF BUILDING. STAYED IN LOS ANGELES COUNTY JAIL FOR SEVENTYEIGHT DAYS AWAITING TRIAL AND THEN WAS SENTENCED TO NINETY DAYS IN COUNTY JAIL. ON RELEASE WAS PLACED ON PROBATION TO C. E. GLASCO, DEPUTY PROBATION OFFICER, LOS ANGELES COUNTY, TWO ZERO FIVE SOUTH BROADWAY, LOS ANGELES, WHO GAVE RAY PERMISSION TO LEAVE LOS ANGELES AND PROCEED TO HIS HOME AT QUINCY, ILL. RAY CLAIMED TO BE EN ROUTE QUINCY, ILL., AT TIME WAS REMOVED FROM FREIGHT TRAIN AT MARION, IA.

END PAGE TWO

PAGE THREE

OM 44-310

RAY STATED HE HAD BEEN BUMMING RIDES ON TRAINS FROM LOS ANGELES TO MARION AND HAD BEEN THROUGH NEEDLES, ARIZ., AND LAS VEGAS, NEV. RAY CLAIMED HE MET MAN NAMED BILL HOLLAND AND GAMBLED WITH BILL HOLLAND AT LAS VEGAS WHERE HE LOST MONEY, BUT DID RETAIN SEVERAL ROLLS OF SILVER WHICH HE HAD IN HIS POSSESSION AT TIME OF ARREST. FROM LAS VEGAS, STATED HE WENT BY TRAIN TO SALT LAKE CITY AND WAS EN ROUTE FROM SALT LAKE CITY TO QUINCY, ILL., AT TIME OF HIS ARREST AT MARION, IA. HE STATED BILL HOLLAND RESIDED SALT LAKE CITY BUT GAVE NO DESCRIPTIVE DATA REGARDING BILL HOLLAND.

WHILE RAY WAS BEING HELD IN LINN COUNTY JAIL, CEDAR RAPIDS, THE LINN COUNTY SO CONTACTED ALL CITIES WHERE HE WAS KNOWN TO HAVE BEEN PREVIOUSLY IN AN EFFORT TO DETERMINE IF THE SILVER HE HAD IN HIS POSSESSION COULD BE STOLEN. ALL REPLIES WERE NEGATIVE, AND NO INDICATION RAY WAS WANTED IN ANY OF THOSE CITIES.

RAY WAS PHOTOGRAPHED ON APRIL EIGHTEEN, NINETEEN FIFTY, BY LINN COUNTY SHERIFF'S OFFICE. A COPY OF THIS PHOTOGRAPH HAS BEEN OBTAINED. THE NOSE OF THE SUBJECT, THE EARS AND THE MOUTH BEAR

END PAGE THREE



PAGE FOUR

OM 44-310

RESEMBLANCES TO WANTED FLYER NO. FOUR FOUR TWO RE GALT. RAY  
WAS RELEASED BY LINN COUNTY SO, MAY EIGHT, NINETEEN FIFTY,  
AFTER BEING GIVEN FOUR MONTHS SUSPENDED SENTENCE ON VAGRANCY  
CHARGE. NO INDICATION IN RECORDS OF SO, CEDAR RAPIDS, THAT  
RAY WAS ACQUAINTED WITH ANY PERSON IN CEDAR RAPIDS DASH MARION,  
IOWA, AREA, OR THAT HE HAD BEEN IN THIS PRIOR TO HIS  
ARREST.

UNLESS PREVIOUSLY COVERED BY RESPECTIVE OFFICES, CHICAGO,  
SPRINGFIELD, LOS ANGELES AND SALT LAKE CITY WILL CONDUCT  
APPROPRIATE INVESTIGATION REGARDING ABOVE.

ARMED AND DANGEROUS.

END

CG...GGE

FBI CHICAGO

KC...ENT

FBI KAN CITY

F B I

Date: 4/19/68

Transmit the following in PLAIN TEXT  
(Type in plaintext or code)Via TELETYPE URGENT  
(Priority)

TO: DIRECTOR, FBI (44-38861) AND SACs MEMPHIS (44-1987)  
 ATLANTA (44-2386)  
 LOS ANGELES (44-1574)  
~~KANSAS CITY (44-788)~~  
~~SPRINGFIELD (44-561)~~

FROM: SAC, CHICAGO (44-1114)

MURKIN.

RE LOS ANGELES TELETYPE TO DIRECTOR APRIL EIGHTEEN  
 SIXTY EIGHT.

RE SUSAN HARRIS FLIKEID.

SUSAN FLIKEID INTERVIEWED AT SOUTHWEST INN, CHICAGO,  
 ILLINOIS, THIS DATE. SHOWN GROUP OF PHOTOGRAPHS AND UNABLE  
 TO IDENTIFY PHOTOGRAPH OF GALT. ADVISED NEVER ENGAGED IN  
 MAKING OF ANY KIND OF MOVIES WITH LOU TOMENY, HOWEVER,  
 DID MAKE SOME STILL PICTURES WITH LOU TOMENY WHICH WERE FOR  
 MAGAZINES IN JANUARY, SIXTY SEVEN. THESE PHOTOS NOT  
 OBSCENE AND WERE FULLY CLOTHED. STATED NEVER MADE OR SOLD  
 ANY TYPE OF MOVIES TO ANYONE. ADVISED LOU TOMENY'S FRIEND  
 IS JOHNNY BONNELI AND SHE HAS NOT BEEN CLOSE TO LOU TOMENY  
 SINCE SUE'S ARREST ON APRIL TWENTY SEVEN, SIXTY SEVEN.

RJD: pas  
 (2)

SEARCHED  
 INDEXED  
 SERIALIZED  
 FILED  
 WA 8 25  
 AT 8 33  
 LA 8 24  
 ME 8 19

Approved:   
 Special Agent in Charge

Sent ME 8 19 MPer R F J  
GOE

44-1114-173