

Memo from:

**SUPERIOR BULK FILM CO.**

1 Crestline Zoom Camera  
Super 8

The Kodak Model M8

Super 8 Camera  
has been back-ordered  
due to the great demand.  
We will forward as  
soon as our new  
supply arrives.

We are sending you the  
Crestline Camera in order  
that you will not be  
inconvenienced.

5K  
FBI

Memo from:

**SUPERIOR BULK FILM CO.**

1 Crestline Zoom Camera  
Super 8

The Kodak Model M8

Super 8 Camera  
has been back-ordered  
due to the great demand.  
We will forward as  
soon as our new  
supply arrives.

We are sending you the  
Crestline camera in order  
that you will not be  
inconvenienced.

EDJ

2-26-68

DEAR SIR:

*Order filled  
DO NOT RE-STATE*

INCLOSED IS A CHECK FOR \$9.98 FOR YOUR HANDCUFFS  
ORDER NO. 104.

ALSO WOULD YOU SEND CONFIDENTIAL CATALOG  
WITH THIS ORDER.

SINCERELY

ERIC S. GALT

5533-HOLLYWOOD BLVD.

HOLLYWOOD, CALIFORNIA.

90028.

998 *Eric S. Galt*

*ORDER FILLED  
File with completed orders*

*Order filled*

44-38861 JK Q215



**MARVELOUS SAVINGS OF  $\frac{1}{3}$  TO  $\frac{1}{2}$   
FROM OUR BROOKWOOD SHOP**

**\$8.00 to \$15.00** reg. \$15.00 to \$28.00

Here, just two smart styles from a great variety now on sale in our Brookwood Shop! Select from easy care fabrics like Dacron® polyester and cotton blends, acetate knits, Dacron knits, jerseys and more. All in Spring's favored colors, styles and patterns. Now's the chance to scoop up great looks at great savings . . . so hurry in! Sizes 8 to 20.

*Rich's Brookwood Shop, The Fashion Fifth, and all suburban stores*

**SORRY, NO MAIL, PHONE OR C. O. D. ORDERS**

44-38861  
JK Q214



**REG. \$10.00 TO \$25.00**

We've reduced from stock some of your favorite looks in smart dresses, shifts, skimmers, culottes, 2-piece dresses and pantdresses! Now in sunny colors; in solids, prints, checks and plaids. This marvelous sale is just in time to stock up your summer sportswear wardrobe, so hurry in for excellent values! Sizes 8 to 16.

All in assorted easy-care fabrics.

*Rich's Miss Ansley Sportswear, The Fashion Fourth and all suburban stores.*

*1052 n. 2nd St.  
Bldg  
876 9770*

**THIS MONDAY NIGHT TILL**

**Y, NORTH DEKALB, GREENBRIAR TILL 9:30**



AIR  
MAIL

DIRECTOR  
F. B. I.  
WASHINGTON  
D. C. U. S. A

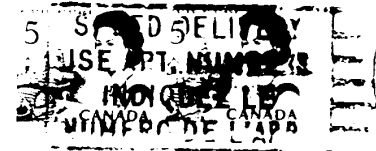

44-38862 JK 270



William Juncas

688-2389

Cecil Hotel

646 S. Main St.

44-38861 JK Q295

U **FBI** S

LABORATORY

Room No. 219

Rate 15.50

Name Perrucando, R.

Expected Departure 1-N

APR 6 8 48 PM '68

ADVANCE

4/19/68  
2  
FBI

44-38861 JK Q278

**FBI**

LABORATORY

Room No.

219

Rate

15.50

Name

Brown

Sargent

Expected Departure

Int

APR 3 4 57 PM '68

APR 3 1968

4/19/68  
X  
fcl

44-38861

JK

Q277

FBI

LABORATORY

# CANDLELIGHT INN

City and State \_\_\_\_\_

No 8824

## REGISTRATION CARD

Name Mr + Mrs. H.T. Randall

Street and No. Mrs. F.L.S. Smith + Mrs. Pleasant  
h. in the way

City Monrovia State Del.

Make of Car Mercedes License No. DD 2928 State Del.

Firm Name \_\_\_\_\_

NOTICE TO GUESTS: We will not be responsible for loss of any Valuables.

ROOM NO.	RATE	NO. IN PARTY	CLERK	ARRIVED	DEPARTED	ACCT. NO.
<u>217</u> <u>219</u>	<u>31.00</u>	<u>2A</u>	<u>E</u>	<u>3-21</u>		

44-36861 JK Q275

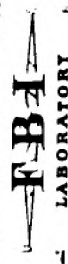

Room No. 219 Rate 15.50

Name Wm E. Bokor

Expected Departure 1 mile

Mar 23 9 16 PM '68

4/19/68  
2  
625

44-38861 JK Q276

**FBI**

LABORATORY

4/12/68  
1700  
LA 244

277  
4810

K27 IN 44-38861

44-38861 JK Q345

# Republican Party of Georgia

State Finance Committee

Suite 605-1430 West Peachtree Street, N. W.

Atlanta, Georgia 30309

3-24-68

3-31-68

4-7

10<sup>50</sup>  
10<sup>50</sup>

Room 112

ERIC S. GALT

Dr. S. L. Tarplee

113-14th. Street, NE

Atlanta, Georgia 30309

Could do  
sit in different kinds  
of work

10-11-68  
11-11-68

# CANDLELIGHT INN

City and State Wichita Falls, Texas

## REGISTRATION CARD

No 8486

Name A.C. Reid

Street and No. 4608 Meadow Lake

City Wichita Falls State Texas

Make of Car 64 Dodge License No. FRP 281 State Texas

Firm Name Halliburton Services

NOTICE TO GUESTS: We will not be responsible for loss of any Valuables.

ROOM NO.	RATE	NO. IN PARTY	CLERK	ARRIVED	DEPARTED	ACCT. NO.
<u>219</u>	<u>15.50</u>	<u>20pc</u>	<u>BM</u>	<u>3-13</u>	<u>3-14</u>	

44-38861 JK Q273

FBI  
LABORATORY

Room No. 219 Rate 9.00

Name E. Massey

Expected Departure 1 mile

MAR 7 5 58 PM '67

4/9/68  
FBI

44-38861 JK Q272

**FBI**

LABORATORY

Room No.

219

Rate

15.50

Name

Reid, A. C.

Expected Departure

Int.

MAR 13 5 58 PM '67

MAR 14 7 34 AM '67

4/9/68  
FBI

44-38861 JK Q273

**FBI**

LABORATORY

# CANDLELIGHT INN

City and State \_\_\_\_\_

## REGISTRATION CARD

No 8267

Name

*E. T. Hassey*

Street and No.

*3724 T. B. Cann Dr.*

City

*Alexandria*

State

*La.*

Make of Car

*98 Olds*

License No.

*3E793*

State

*La.*

Firm Name

*Higgins Slacks Inc.*

NOTICE TO GUESTS: We will not be responsible for loss of any Valuables.

ROOM NO.	RATE	NO. IN PARTY	CLERK	ARRIVED	DEPARTED	ACCT. NO.
<i>219</i>	<i>9</i>	<i>1</i>	<i>E</i>	<i>2-7</i>		

44-38861 JK Q272

**FBI**

LABORATORY

# CANDLELIGHT INN

City and State Indpls Ind

No 8584

## REGISTRATION CARD

Name Leo B. Longoak

Street and No. 4930 W. Davis

City Indpls Ind State \_\_\_\_\_

Make of Car Ply License No. \_\_\_\_\_ State \_\_\_\_\_

Firm Name \_\_\_\_\_

NOTICE TO GUESTS: We will not be responsible for loss of any Valuables.

ROOM NO.	RATE	NO. IN PARTY	CLERK	ARRIVED	DEPARTED	ACCT. NO.
219	15 <sup>50</sup>	2 A	NPL	3-15-68		

44-38861 JK Q274



Room No. 219

Rate 15<sup>50</sup>

Name WIECZREK G. B.

Expected Departure One Night

**MAR 16 4 41 AM '68**

**ADVANCE**

4/19/68  
FBI

44-38861 JK Q274

**FBI**  
LABORATORY

Room No. 217-219 Rate 31.00

Name H. J. Lindall

Expected Departure 1 hr

ADVANCE

MAR 21 3 03 PM '68

4/17/68  
FBI

44-38861 JK Q275

**FBI**

LABORATORY

# CANDLELIGHT INN

City and State

No 8925

## REGISTRATION CARD

Name William E. Bahr  
 Street and No. 4012 E. Garden  
 City Des Moines State Iowa  
 Make of Car Cadillac License No. 3-175155 State IA

Firm Name \_\_\_\_\_

NOTICE TO GUESTS: We will not be responsible for loss of any Valuables.

ROOM NO.	RATE	NO. IN PARTY	CLERK	ARRIVED	DEPARTED	ACCT. NO.
<u>219</u>	<u>15.00</u>	<u>2</u>	<u>E</u>	<u>3-23</u>		

44-38861 JK 476  
**FBI**  
 LABORATORY

0  
FF

M.D.E. - AEROPORTO  
L. SBOA  
17 MAR 1973  
SAIDA

44-38861 JK Q372

RIDE - AIRPORT  
LISBON  
- 8 MAIO 1968  
ENTRADA

*[Handwritten signature]*

44-38861 **AK** Q371

# CANDLELIGHT INN

City and State \_\_\_\_\_

No 9800

## REGISTRATION CARD

Name MR & MRS E. W. ROUSAR

Street and No. 612 GORDON TERRACE

City PARK FOREST SOUTH State ILL.

Make of Car CADILLAC License No. 952-418 State ILL.

Firm Name FORD M. CO.

NOTICE TO GUESTS: We will not be responsible for loss of any Valuables.

ROOM NO.	RATE	NO. IN PARTY	CLERK	ARRIVED	DEPARTED	ACCT. NO.
219	14.50	2	KC	4/6	2 W	

Q281

JK

44-38861

FBI  
LABORATORY

6834

## Guest Registration

Name Scott MordayStreet No. 1836 19thCity Washington State D.C.NO REFUND ON DAILY OR WEEKLY RATE  
NOTICE TO GUESTS

This property is privately owned and the management reserves the right to refuse service to anyone, and will not be responsible for accidents or injury to guests or for loss of money, jewelry or valuables of any kind.

Date 3-22-68 Car License Johnson 2.00 State \_\_\_\_\_Room No. 360 Make of Car Sunset 1037 No. in Party 1Rate \$ 7.50 Date In 7:50 Pm Date Out 8:40 AM

3-23-68

FORM 102-A HOTEL CONTRACT SUPPLY CO., ST. LOUIS, MO. 63130

44-38861 JK 202

FBI  
LABORATORY

Room No. 219 Rate ~~20.00~~ 14.50  
Name ROUSAR E W  
Expected Departure 2-W

APR 17 8 41 AM '68

APR 16 4 51 PM '68

APR 17 1968  
FBI

44-38861 JK 0281

**FBI**  
LABORATORY

# CANDLELIGHT INN

City and State \_\_\_\_\_

No 9746

## REGISTRATION CARD

Name J. M. J. Graham

Street and No. Jack Hoff

City M. G. Court State Miss

Make of Car Chev License No. 21 L 340 State La

Firm Name Southeastern American Life Insur

NOTICE TO GUESTS: We will not be responsible for loss of any Valuables.

ROOM NO.	RATE	NO. IN PARTY	CLERK	ARRIVED	DEPARTED	ACCT. NO.
219	1550	2	JL	4/15	4/16	

44-38861 JK Q280  
FBI  
LABORATORY

360  
top

Nordal Scott

653.1 U

MONTH	ARRIVE	DEPART	NO. DAYS	RATE	FILE NO.	Amis & Art No.
3-22	7:50	840				
68	Pm	AK				

[illegible]

## FORWARD

44-38861 JK 202

**FBI**  
**LABORATORY**

# CANDLELIGHT INN

City and State \_\_\_\_\_

## REGISTRATION CARD

No 9679

Name W K Beck, Jr.

Street and No. 76 Berzeng

City Dallas State Tex

Make of Car 6 E Marx License No. 219 B 855 State La.

Firm Name Atlantic-Richfield

NOTICE TO GUESTS: We will not be responsible for loss of any Valuables.

ROOM NO.	RATE	NO. IN PARTY	CLERK	ARRIVED	DEPARTED	ACCT. NO.
<u>219</u>	<u>10.00</u>	<u>1-A</u>	<u>Rpk</u>	<u>4-12</u>		

6127 JK 4279  
717-38861  
FBI  
LABORATORY

Room No.

219

Rate

10<sup>00</sup>

Name

W. K. GEESE

Expected Departure

One Night

ADVANCE

7/19/68  
FBI

44-38861

JK

279

**FBI**

LABORATORY

# CHANGE OF ADDRESS ORDER

MAIL OR DELIVER TO POST OFFICE OF OLD ADDRESS

THIS ORDER PROVIDES FOR THE FORWARDING OF FIRST-CLASS MAIL AND ALL PARCELS OF OBVIOUS VALUE (unless you or the sender direct otherwise)

CHECK IF

FORWARDING POSTAGE IS GUARANTEED FOR

☐ NEWSPAPERS AND MAGAZINES

CHANGE FOR

☐ ENTIRE FAMILY  
OR FIRM

☒ INDIVIDUAL  
SIGNER ONLY

CHANGE IS

☐ PERMANENT

☒ TEMPORARY  
UNTIL (Give date)

4-25-68

ENDORSEMENT OF CLERK OR CARRIER

DATE ENTERED

POB Form 3575, Apr. 1965

c35-16-78670-1

COMPLETE OTHER SIDE ►



Postmaster

(Post Office, State, and ZIP Code)

44-38861 JK 173

MR. ROBERT BORSARI  
1606 JACKSON BLVD.  
TARRANT, ALABAMA 35217

125

61-1  
620

PAY  
TO THE  
ORDER  
OF

*Delta Air Lines*  
*Thirty Five and 00/100*

DATE *March 24* 1968  
THE FIRST NATIONAL BANK  
OF BIRMINGHAM ALABAMA

\$ 35<sup>00</sup>

MAR 26 1968

DOLLARS

TARRANT BRANCH

**The FIRST NATIONAL BANK** of Birmingham  
BIRMINGHAM, ALABAMA

*Robert Borsari*

# CALIFORNIA

*America Best ...BY CARD*

**CHEVRON NATIONAL CREDIT CARD**

**CHEVRON STANDARD** STANDARD OIL COMPANY OF CALIFORNIA

We appreciate having served you since 1950

**FBI LABORATORY**  
K29 1A 44-38861



# LOS ANGELES

*See America Best ...BY CARD*

**CHEVRON NATIONAL CREDIT CARD**

**CHEVRON STANDARD** STANDARD OIL COMPANY OF CALIFORNIA

We appreciate having served you since 1950

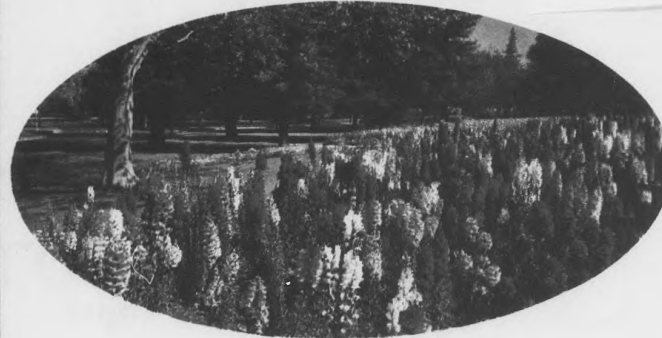

**FBI LABORATORY**  
K28 1A 44-38861

# RENTAL APPLICATION

(TO BE FILLED OUT IN DUPLICATE BY APPLICANT)

Date 5-17-67

Name of Applicant Thomas Flikeid Telephone: 465-6868

Present Address 5435 SUNSET BLVD - (1757 N ORANGE DR)

How long have you lived there? 2 wks (6 mths)

Where do you work? HOLLYWOOD CARPETS How long? 9 mths

References: BUCK STINNETT 666-5677

Norma Cross (Sister Aunt) 469-2937

How many in your Family? Adults 2 Children        Any pets? NO

Do you own your furniture? No Own a car? No

Will you agree to pay the rent one month in advance and every month thereafter? Yes

Will you agree that any damage to house or apartment (the usual wear and tear excepted) will be paid for at tenant's expense?

Yes

A deposit of \$ 25.00 will be required as a cleaning fee.

A deposit of \$1.00 for each key is required, refundable upon return of key.

A copy of this application is hereby acknowledged.

Tenant Thomas Flikeid

Landlord       

WOLCOTT'S FORM 96

Space #1

# Standard Rent Agreement

For Apartment-Hotels, Apartments and Bungalow Courts

Apt., Room, Suite or Unit No. 303

THIS AGREEMENT, entered into this 5 day of March, 1967, by and between Ruth Smith operator of Granary Park Apts herein called lessor, and Mr. & Mrs. Tom Flikeil herein called lessee,

whereby the lessee rents from said lessor those certain premises known and described as 4303 (Apt., Rm., Suite, Unit) No. 28

located at 1831 N. Granary Pl. SA 28 California.

for tenancy from month to month commencing on the 5 day of March, 1967

and at a rental of One hundred & thirty five Dollars (135.00) per month (Mo. or Wk.)

which rental the said lessee expressly agrees to pay each term in advance, commencing on the last day mentioned. It is agreed that the tenancy hereby created shall terminate at 12 o'clock Noon on the day of the termination of the tenancy. It is further agreed that the said premises shall be occupied as living quarters for residence, and for no other purpose, of the following named persons and no others

Mr. & Mrs. Tom Flikeil that if any additional persons in excess of the number herein specified occupy the premises, lessee agrees to pay additional rent in the amount of \$ 10.00 per month for each such additional person, but no such additional person may occupy the premises without lessor's prior written consent.

This agreement is subject also to the following covenants and conditions:

1. Any failure by lessee to pay rent or other charges upon day due, or to comply with any other term or condition hereof shall terminate forthwith this tenancy, at the option of lessor, and the lessee hereby expressly waives any notice to quit and surrender possession of said premises, and lessor or his agent may enter said premises and take and retain possession of the same and exclude lessee therefrom. Upon such entry the lessee shall be liable to the lessor as follows: (a) for the installments of rent and other sums falling due hereunder for the period or periods after entry during which the premises remain vacant which sums shall be payable as they become due hereunder; (b) for all expenses including commissions, which may be incurred by lessor from time to time during the term hereof for re-letting the said premises, which expenses shall be payable as they are incurred; and (c) while said premises are subject to any lease or leases made by lessor pursuant to this paragraph, for the amount by which the monthly installments payable under such new lease or leases is less than the monthly installments of rent payable hereunder, which deficiency shall be payable monthly as the same is determined.

2. Said tenancy may be terminated by either party by giving written notice to the other of intention to terminate at least 30 days before the expiration of the term of tenancy, and said lessor, or his agent, shall have the right to enter and take possession of said premises upon expiration of said notice in addition to any other remedy provided by law. Lessor may change the terms of this agreement at any time by giving written notice to lessee of such change or changes at least 30 days before expiration of the term of this tenancy.

3. In the event of lessee's failure to give such notice of intention to terminate, he shall be liable for another term, and in event he shall abandon, or attempt to abandon, said premises or remove his property therefrom, the rental for such additional term, at the option of lessor, shall be immediately due and payable.

4. Failure by lessor to exercise any of his rights under this agreement, or lessor's acceptance of rent after any default, shall not be considered or construed to waive any right of lessor or to affect any notice or legal proceeding theretofore given or commenced.

5. Lessee agrees that he will not keep or permit to be kept in said premises any dog, cat, parrot or other bird or dumb animal.

6. Lessee agrees not to violate any City ordinance or State law in or about said premises; not to commit or permit any waste or nuisance in about said premises, or in any way annoy, molest or interfere with other occupants of said premises; not to use in a wasteful, unreasonable or hazardous manner any of the utilities furnished by lessor, and to comply with the house rules of lessor, receipt of a copy of which lessee hereby acknowledges.

7. Lessee agrees to pay the following as a part of the rental of said premises: All charges for electricity, gas and telephone and all charges for laundering of linens, blankets, and curtains of said premises; also to pay to lessor, on demand, the following: The reasonable estimated cost of laundering blankets and curtains of said premises after vacation thereof, and for cleaning said premises \$ 25.00 for quarters of two rooms and bath or less, or 35.00 for quarters of three or more rooms and bath prior to delivery of possession.

8. Upon incurrence by lessee of any charge it shall become immediately due and payable.

9. Lessee shall not transfer his interest in or to this agreement, nor shall lessee assign or sublet said premises, nor any part thereof.

10. Should lessor or owner or owner's agent be compelled to commence or sustain an action at law to collect said rents or parts thereof or to dispose of the lessee or month to month occupant or to recover possession of said premises, or to recover damages done to furniture (if unit be furnished) or fixtures or from any other cause arising from said lessee or month to month occupant, the lessee or month to month occupant shall pay all costs in connection therewith including counsel fees of attorney of said lessor or owner or owner's agent.

11. Change in any provision hereof may be made by mutual agreement of the parties, endorsed hereon, without affecting any other part hereof.

12. Lessor reserves the right to himself or his agent to enter said premises at reasonable times to inspect, clean or repair same, or to show same to prospective lessees, or for any lawful purpose. Lessee agrees not to change any lock or add any lock to said premises without written consent of lessor.

13. It is agreed that lessor will exercise ordinary care but shall not be liable or responsible in any way for injury to any person, or for loss or damage to any article belonging to said lessee, or located in said premises, or other premises under control of lessor; that no right of storage is given by this agreement; that lessor is not liable for non-delivery of messages, and that lessor shall not be liable for, and this agreement shall not be terminated by reason of, any interruption of or interference with services or accommodation due lessee caused by strike, riot, orders or acts of public authorities, acts of other lessees, accident, the making of necessary repairs to the building of which said premises are a part, or any other cause beyond lessor's control.

14. Nothing contained in this agreement shall be construed as waiving any of lessor's rights under laws of the State of California.

15. Lessee acknowledges receipt in good condition of furniture and equipment listed in the inventory hereunder; provided, however, that if lessee shall find that any item thereof is not in good condition or that said inventory is incorrect in any particular, a statement of any defects or objections shall be delivered to lessor within three (3) days after the date hereof; otherwise it will be conclusively presumed that the inventory is correct in all particulars, and lessee agrees to pay for all breakage, damage or loss thereof.

16. Lessee waives all rights, under section 1941 and section 1942 of the Civil Code of the State of California.

<b>LIVING ROOM</b>	<b>DINING RM.-DINETTE</b>	<b>CHINAWARE</b>	<b>GLASSWARE</b>	<b>Bread Pan</b>	<b>Pie Tins</b>
<input checked="" type="checkbox"/> Frig.	<input checked="" type="checkbox"/> Chairs	<input checked="" type="checkbox"/> Dresser Scarf	<input checked="" type="checkbox"/> Bowls, Fruit	<input checked="" type="checkbox"/> Broom	<input checked="" type="checkbox"/> Potato Masher
<input checked="" type="checkbox"/> Ash Stands	<input checked="" type="checkbox"/> China Cabinet	<input checked="" type="checkbox"/> Luncheon Sets	<input checked="" type="checkbox"/> Bowls, Sugar	<input checked="" type="checkbox"/> Butcher Knife	<input checked="" type="checkbox"/> Pudding Pan
<input checked="" type="checkbox"/> Ash Trays	<input checked="" type="checkbox"/> Curtains (Pr.)	<input checked="" type="checkbox"/> Mattress Cover	<input checked="" type="checkbox"/> Creamer	<input checked="" type="checkbox"/> Cake Pan	<input checked="" type="checkbox"/> Range
<input checked="" type="checkbox"/> Beds, Day	<input checked="" type="checkbox"/> Draperies (Pr.)	<input checked="" type="checkbox"/> Napkins	<input checked="" type="checkbox"/> Fruit Dishes	<input checked="" type="checkbox"/> Cake Turners	<input checked="" type="checkbox"/> Refrigerator
<input checked="" type="checkbox"/> Beds, Wall	<input checked="" type="checkbox"/> Dining Table	<input checked="" type="checkbox"/> Pillow Slips	<input checked="" type="checkbox"/> Glasses/Tumblers	<input checked="" type="checkbox"/> Can Opener	<input checked="" type="checkbox"/> Refrigerator Dishes
<input checked="" type="checkbox"/> Carpet	<input checked="" type="checkbox"/> Rugs	<input checked="" type="checkbox"/> Sheets	<input checked="" type="checkbox"/> Goblets	<input checked="" type="checkbox"/> Carpet Sweeper	<input checked="" type="checkbox"/> Roaster, Covered
<input checked="" type="checkbox"/> Chairs, Desk	<b>BEDROOM, BATH &amp; DRESSING ROOM</b>	<input checked="" type="checkbox"/> Shower Curtains	<input checked="" type="checkbox"/> Jelly Dish	<input checked="" type="checkbox"/> Carving Set & Steel	<input checked="" type="checkbox"/> Roasting Pan
<input checked="" type="checkbox"/> Chairs, Occasional	<input checked="" type="checkbox"/> Beds	<input checked="" type="checkbox"/> Spreads, White	<input checked="" type="checkbox"/> Oil Cruet	<input checked="" type="checkbox"/> Churn	<input checked="" type="checkbox"/> Rolling Pin
<input checked="" type="checkbox"/> Chairs, Overstuffed	<input checked="" type="checkbox"/> Mattress	<input checked="" type="checkbox"/> Spreads, Colored	<input checked="" type="checkbox"/> Pickle Tray	<input checked="" type="checkbox"/> Chop Bowl	<input checked="" type="checkbox"/> Salt Box
<input checked="" type="checkbox"/> Consoles	<input checked="" type="checkbox"/> Pillows	<input checked="" type="checkbox"/> Table Cloths	<input checked="" type="checkbox"/> Shakers, Pepper	<input checked="" type="checkbox"/> Chop Knife	<input checked="" type="checkbox"/> Sauce Pan
<input checked="" type="checkbox"/> Curtains (Pr.)	<input checked="" type="checkbox"/> Chairs	<input checked="" type="checkbox"/> Table Pads	<input checked="" type="checkbox"/> Shakers, Salt	<input checked="" type="checkbox"/> Coffee Canister	<input checked="" type="checkbox"/> Scrub Brush
<input checked="" type="checkbox"/> Davenport	<input checked="" type="checkbox"/> Chairs, Slipper	<input checked="" type="checkbox"/> Toilet Seat Cover	<input checked="" type="checkbox"/> Sherbets	<input checked="" type="checkbox"/> Colander	<input checked="" type="checkbox"/> Shakers
<input checked="" type="checkbox"/> Desk & Bketter	<input checked="" type="checkbox"/> Chiffonier	<input checked="" type="checkbox"/> Towels, Bath	<input checked="" type="checkbox"/> Vinegar Cruet	<input checked="" type="checkbox"/> Curtains (Pr.)	<input checked="" type="checkbox"/> Sink Strainer
<input checked="" type="checkbox"/> Draperies (Pr.)	<input checked="" type="checkbox"/> Curtains (Pr.)	<input checked="" type="checkbox"/> Towels, Face	<input checked="" type="checkbox"/> Water Pitcher	<input checked="" type="checkbox"/> Dish Pan	<input checked="" type="checkbox"/> Skillet
<input checked="" type="checkbox"/> Keys, Door	<input checked="" type="checkbox"/> Draperies (Pr.)	<input checked="" type="checkbox"/> Towels, Tea	<b>SILVERWARE</b>	<input checked="" type="checkbox"/> Double Boiler	<input checked="" type="checkbox"/> Soda Dishes
<input checked="" type="checkbox"/> Keys, Mailbox	<input checked="" type="checkbox"/> Dresser	<b>CHINAWARE</b>	<input checked="" type="checkbox"/> Forks, Dinner	<input checked="" type="checkbox"/> Dust Pan	<input checked="" type="checkbox"/> Soup Strainer
<input checked="" type="checkbox"/> Lamp Bases	<input checked="" type="checkbox"/> Dressing Table	<input checked="" type="checkbox"/> Bowls, Cereal	<input checked="" type="checkbox"/> Forks, Salad	<input checked="" type="checkbox"/> Egg Beater	<input checked="" type="checkbox"/> Stool
<input checked="" type="checkbox"/> Lamps, Bridge	<input checked="" type="checkbox"/> Dressing Table Bench	<input checked="" type="checkbox"/> Bowls, Sugar	<input checked="" type="checkbox"/> Knives, Butter	<input checked="" type="checkbox"/> Flour Canister	<input checked="" type="checkbox"/> Sugar Canister
<input checked="" type="checkbox"/> Lamps, Floor	<input checked="" type="checkbox"/> Lamps	<input checked="" type="checkbox"/> Creamers	<input checked="" type="checkbox"/> Knives, "Slicer"	<input checked="" type="checkbox"/> Flour Sifter	<input checked="" type="checkbox"/> Table
<input checked="" type="checkbox"/> Lamps, Table	<input checked="" type="checkbox"/> Night Stand	<input checked="" type="checkbox"/> Cups, Bouillon	<input checked="" type="checkbox"/> Knives, Dinner	<input checked="" type="checkbox"/> Frying Pan	<input checked="" type="checkbox"/> Table Mat
<input checked="" type="checkbox"/> Mattress	<input checked="" type="checkbox"/> Pictures	<input checked="" type="checkbox"/> Cups, Coffee	<input checked="" type="checkbox"/> Spoons, Bouillon	<input checked="" type="checkbox"/> Funnel	<input checked="" type="checkbox"/> Table Spoons
<input checked="" type="checkbox"/> Mirror	<input checked="" type="checkbox"/> Rugs	<input checked="" type="checkbox"/> Cups, Egg	<input checked="" type="checkbox"/> Spoons, Soup	<input checked="" type="checkbox"/> Garbage Pail	<input checked="" type="checkbox"/> Tea Canister
<input checked="" type="checkbox"/> Pictures	<input checked="" type="checkbox"/> Ruga	<input checked="" type="checkbox"/> Gravy Boat	<input checked="" type="checkbox"/> Spoons, Sugar	<input checked="" type="checkbox"/> Grater	<input checked="" type="checkbox"/> Tea Kettle
<input checked="" type="checkbox"/> Pillows	<input checked="" type="checkbox"/> Soap Rack	<input checked="" type="checkbox"/> Plates, B. & B.	<input checked="" type="checkbox"/> Spoons, Table	<input checked="" type="checkbox"/> Ironing Board	<input checked="" type="checkbox"/> Tea Spoons
<input checked="" type="checkbox"/> Rugs, Large	<input checked="" type="checkbox"/> Towel Rack	<input checked="" type="checkbox"/> Plates, Dinner	<input checked="" type="checkbox"/> Spoons, Tea	<input checked="" type="checkbox"/> Kettles, Large	<input checked="" type="checkbox"/> Tea Strainer
<input checked="" type="checkbox"/> Rugs, Small	<input checked="" type="checkbox"/> Wastebasket	<input checked="" type="checkbox"/> Plates, Salad	<input checked="" type="checkbox"/> Soup Ladle	<input checked="" type="checkbox"/> Kettles, Small	<input checked="" type="checkbox"/> Tin Lids
<input checked="" type="checkbox"/> Rugs, Runners		<input checked="" type="checkbox"/> Plates, Soup	<b>KITCHEN EQUIPMENT</b>	<input checked="" type="checkbox"/> Knives and Forks	<input checked="" type="checkbox"/> Toaster
<input checked="" type="checkbox"/> Shade				<input checked="" type="checkbox"/> Lemon Reamer	<input checked="" type="checkbox"/> Toilet Brush
<input checked="" type="checkbox"/> Studio Couch	<b>LINENS</b>			<input checked="" type="checkbox"/> Match Box	

# Standard Rent Agreement

For Apartment-Hotels, Apartments and Bungalow Courts

Apt., Room, Suite or Unit No. 303

THIS AGREEMENT, entered into this 5 day of March, 1967, by and between Ruth Smith operator of Granary Park Apts herein called lessor,

and Mr. & Mrs. Tom Flikekil herein called lessee,

whereby the lessee rents from said lessor those certain premises known and described as #303 No. 303

located at 1831 N. Granary Pl. St. SA 25 California,

for tenancy from month to month commencing on the 1st day of March 1967

and at a rental of One hundred & thirty five Dollars (\$135.00) per month (Mo. or Wk.)

which rental the said lessee expressly agrees to pay each term in advance, commencing on the last day mentioned. It is agreed that the tenancy hereby created shall terminate at 12 o'clock Noon on the day of the termination of the tenancy. It is further agreed that the said premises shall be occupied as living quarters for residence, and for no other purpose, of the following named persons and no others:

Mr. & Mrs. Tom Flikekil

that if any additional persons in excess of the number herein specified occupy the premises, lessee agrees to pay additional rent in the amount of \$ 10.00 per month for each such additional person, but no such additional person may occupy the premises without lessor's prior written consent.

This agreement is subject also to the following covenants and conditions:

1. Any failure by lessee to pay rent or other charges upon day due, or to comply with any other term or condition hereof shall terminate forthwith this tenancy, at the option of lessor, and the lessee hereby expressly waives any notice to quit and surrender possession of said premises, and lessor or his agent may enter said premises and take and retain possession of the same and exclude lessee therefrom. Upon such entry the lessee shall be liable to the lessor as follows: (a) for the installments of rent and other sums falling due hereunder for the period or periods after entry during which the premises remain vacant which sums shall be payable as they become due hereunder; (b) for all expenses including commissions, which may be incurred by lessor from time to time during the term hereof for re-letting the said premises, which expenses shall be payable as they are incurred; and (c) while said premises are subject to any lease or leases made by lessor pursuant to this paragraph, for the amount by which the monthly installments payable under such new lease or leases is less than the monthly installments of rent payable hereunder, which deficiency shall be payable monthly as the same is determined.

2. Said tenancy may be terminated by either party by giving written notice to the other of intention to terminate at least 30 days before the expiration of the term of tenancy, and said lessor, or his agent, shall have the right to enter and take possession of said premises upon expiration of said notice in addition to any other remedy provided by law. Lessor may change the terms of this agreement at any time by giving written notice to lessee of such change or changes at least 30 days before expiration of the term of this tenancy.

3. In the event of lessee's failure to give such notice of intention to terminate, he shall be liable for another term, and in event he shall abandon, or attempt to abandon, said premises or remove his property therefrom, the rental for such additional term, at the option of lessor, shall be immediately due and payable.

4. Failure by lessor to exercise any of his rights under this agreement, or lessor's acceptance of rent after any default, shall not be considered or construed to waive any right of lessor or to affect any notice or legal proceeding theretofore given or commenced.

5. Lessee agrees that he will not keep or permit to be kept in said premises any dog, cat, parrot or other bird or dumb animal.

6. Lessee agrees not to violate any City ordinance or State law in or about said premises; not to commit or permit any waste or nuisance in or about said premises, or in any way annoy, molest or interfere with other occupants of said premises; not to use in a wasteful, unreasonable or hazardous manner any of the utilities furnished by lessor, and to comply with the house rules of lessor, receipt of a copy of which lessee hereby acknowledges.

7. Lessee agrees to pay the following as a part of the rental of said premises: All charges for electricity, gas and telephone and all charges for laundering of linens, blankets, and curtains of said premises; also to pay to lessor, on demand, the following: The reasonable estimated cost of laundering blankets and curtains of said premises after vacation thereof, and for cleaning said premises \$ 25.00 for quarters of two rooms and bath or less, or \$ 35.00 for quarters of three or more rooms and bath prior to delivery of possession.

8. Upon incurrence by lessee of any charge it shall become immediately due and payable.

9. Lessee shall not transfer his interest in or to this agreement, nor shall lessee assign or sublet said premises, nor any part thereof.

10. Should lessor or owner or owner's agent be compelled to commence or sustain an action at law to collect said rents or parts thereof or to dispossess the lessee or month to month occupant or to recover possession of said premises, or to recover damages done to furniture (if unit be furnished) or fixtures or from any other cause arising from said lessee or month to month occupant, the lessee or month to month occupant shall pay all costs in connection therewith including counsel fees of attorney of said lessor or owner or owner's agent.

11. Change in any provision hereof may be made by mutual agreement of the parties, endorsed hereon, without affecting any other part hereof.

12. Lessor reserves the right to himself or his agent to enter said premises at reasonable times to inspect, clean or repair same, or to show same to prospective lessees, or for any lawful purpose. Lessee agrees not to change any lock or add any lock to said premises without written consent of lessor.

13. It is agreed that lessor will exercise ordinary care but shall not be liable or responsible in any way for injury to any person, or for loss or damage to any article belonging to said lessee, or located in said premises, or other premises under control of lessor; that no right of storage is given by this agreement; that lessor is not liable for non-delivery of messages, and that lessor shall not be liable for, and this agreement shall not be terminated by reason of, any interruption or interference with services or accommodation due lessee caused by strike, riot, orders or acts of public authorities, acts of other lessees, accident, the making of necessary repairs to the building of which said premises are a part, or any other cause beyond lessor's control.

14. Nothing contained in this agreement shall be construed as waiving any of lessor's rights under laws of the State of California.

15. Lessee acknowledges receipt in good condition of furniture and equipment listed in the inventory hereunder; provided, however, that if lessee shall find that any item thereof is not in good condition or that said inventory is incorrect in any particular, a statement of any defects or objections shall be delivered to lessor within three (3) days after the date hereof; otherwise it will be conclusively presumed that the inventory is correct in all particulars, and lessee agrees to pay for all breakage, damage or loss thereof.

16. Lessee waives all rights, under section 1941 and section 1942 of the Civil Code of the State of California.

LIVING ROOM	DINING RM.-DINETTE	CHINAWARE	GLASSWARE	SILVERWARE	KITCHEN EQUIPMENT
<input checked="" type="checkbox"/> Ash Stands	<input checked="" type="checkbox"/> Chairs	<input checked="" type="checkbox"/> Dresser	<input checked="" type="checkbox"/> Bread Pan	<input checked="" type="checkbox"/> Forks, Dinner	<input checked="" type="checkbox"/> Pie Tins
<input checked="" type="checkbox"/> Ash Trays	<input checked="" type="checkbox"/> Luncheon Sets	<input checked="" type="checkbox"/> Bowls, Fruit	<input checked="" type="checkbox"/> Broom	<input checked="" type="checkbox"/> Forks, Salad	<input checked="" type="checkbox"/> Potato Masher
<input checked="" type="checkbox"/> Beds, Day	<input checked="" type="checkbox"/> Chins Cabinet	<input checked="" type="checkbox"/> Bowls, Sugar	<input checked="" type="checkbox"/> Butcher Knife	<input checked="" type="checkbox"/> Knives, Butter	<input checked="" type="checkbox"/> Pudding Pan
<input checked="" type="checkbox"/> Beds, Wall	<input checked="" type="checkbox"/> Curtains (Pr.)	<input checked="" type="checkbox"/> Creamer	<input checked="" type="checkbox"/> Cake Pan	<input checked="" type="checkbox"/> Knives, "Slicer"	<input checked="" type="checkbox"/> Range
<input checked="" type="checkbox"/> Carpet	<input checked="" type="checkbox"/> Draperies (Pr.)	<input checked="" type="checkbox"/> Fruit Dishes	<input checked="" type="checkbox"/> Cake Turned	<input checked="" type="checkbox"/> Knives, Dinner	<input checked="" type="checkbox"/> Refrigerator
<input checked="" type="checkbox"/> Chairs, Desk	<input checked="" type="checkbox"/> Dining Table	<input checked="" type="checkbox"/> Glasses/Tumblers	<input checked="" type="checkbox"/> Can Opener	<input checked="" type="checkbox"/> Spoon, Bouillon	<input checked="" type="checkbox"/> Refrigerator Dishes
<input checked="" type="checkbox"/> Chairs, Occasional	<input checked="" type="checkbox"/> Rugs	<input checked="" type="checkbox"/> Goblets	<input checked="" type="checkbox"/> Carpet Sweeper	<input checked="" type="checkbox"/> Spoon, Soup	<input checked="" type="checkbox"/> Roaster, Covered
<input checked="" type="checkbox"/> Chairs, Overstuffed	<input checked="" type="checkbox"/> BEDROOM, BATH & DRESSING ROOM	<input checked="" type="checkbox"/> Jelly Dish	<input checked="" type="checkbox"/> Carving Set & Steel	<input checked="" type="checkbox"/> Spoon, Sugar	<input checked="" type="checkbox"/> Roasting Pan
<input checked="" type="checkbox"/> Consoles	<input checked="" type="checkbox"/> Beds	<input checked="" type="checkbox"/> Oil Cruet	<input checked="" type="checkbox"/> Chops	<input checked="" type="checkbox"/> Spoon, Table	<input checked="" type="checkbox"/> Rolling Pin
<input checked="" type="checkbox"/> Curtains (Pr.)	<input checked="" type="checkbox"/> Mattress	<input checked="" type="checkbox"/> Pickle Tray	<input checked="" type="checkbox"/> Chop Bowl	<input checked="" type="checkbox"/> Spoon, Tea	<input checked="" type="checkbox"/> Salt Box
<input checked="" type="checkbox"/> Davenport	<input checked="" type="checkbox"/> Pillows	<input checked="" type="checkbox"/> Shakers, Pepper	<input checked="" type="checkbox"/> Chop Knife	<input checked="" type="checkbox"/> Water Pitcher	<input checked="" type="checkbox"/> Sauce Pan
<input checked="" type="checkbox"/> Desk & Stutter	<input checked="" type="checkbox"/> Chairs	<input checked="" type="checkbox"/> Shakers, Salt	<input checked="" type="checkbox"/> Coffee Canister		<input checked="" type="checkbox"/> Scrub Brush
<input checked="" type="checkbox"/> Draperies (Pr.)	<input checked="" type="checkbox"/> Chairs, Slipper	<input checked="" type="checkbox"/> Sherbets	<input checked="" type="checkbox"/> Colander		<input checked="" type="checkbox"/> Shakers
<input checked="" type="checkbox"/> Keys, Door	<input checked="" type="checkbox"/> Chiffonier	<input checked="" type="checkbox"/> Vinegar Cruet	<input checked="" type="checkbox"/> Curtains (Pr.)		<input checked="" type="checkbox"/> Sink Strainer
<input checked="" type="checkbox"/> Keys, Mailbox	<input checked="" type="checkbox"/> Curtains (Pr.)		<input checked="" type="checkbox"/> Dish Pan		<input checked="" type="checkbox"/> Skillet
<input checked="" type="checkbox"/> Lamp Bases	<input checked="" type="checkbox"/> Draperies (Pr.)	<input checked="" type="checkbox"/> CHINAWARE	<input checked="" type="checkbox"/> Double Boiler		<input checked="" type="checkbox"/> Soap Dishes
<input checked="" type="checkbox"/> Lamps, Bridge	<input checked="" type="checkbox"/> Dresser	<input checked="" type="checkbox"/> Bowls, Fruit	<input checked="" type="checkbox"/> Dust Pan		<input checked="" type="checkbox"/> Soup Strainer
<input checked="" type="checkbox"/> Lamps, Floor	<input checked="" type="checkbox"/> Dressing Table	<input checked="" type="checkbox"/> Bowls, Sugar	<input checked="" type="checkbox"/> Egg Beater		<input checked="" type="checkbox"/> Stool
<input checked="" type="checkbox"/> Lamps, Table	<input checked="" type="checkbox"/> Dressing Table Bench	<input checked="" type="checkbox"/> Creamer	<input checked="" type="checkbox"/> Flour Canister		<input checked="" type="checkbox"/> Sugar Canister
<input checked="" type="checkbox"/> Mirror	<input checked="" type="checkbox"/> Lamps	<input checked="" type="checkbox"/> Cups, Bouillon	<input checked="" type="checkbox"/> Flour Sifter		<input checked="" type="checkbox"/> Table
<input checked="" type="checkbox"/> Pictures	<input checked="" type="checkbox"/> Night Stand	<input checked="" type="checkbox"/> Cups, Coffee	<input checked="" type="checkbox"/> Frying Pan		<input checked="" type="checkbox"/> Table Mat
<input checked="" type="checkbox"/> Pillows	<input checked="" type="checkbox"/> Pictures	<input checked="" type="checkbox"/> Gravy Boat	<input checked="" type="checkbox"/> Funnel		<input checked="" type="checkbox"/> Table Spoons
<input checked="" type="checkbox"/> Rugs, Large	<input checked="" type="checkbox"/> Rugs	<input checked="" type="checkbox"/> Plates, B.&B	<input checked="" type="checkbox"/> Garbage Pail		<input checked="" type="checkbox"/> Tea Canister
<input checked="" type="checkbox"/> Rugs, Small	<input checked="" type="checkbox"/> Soap Rack	<input checked="" type="checkbox"/> Plates, Dinner	<input checked="" type="checkbox"/> Grater		<input checked="" type="checkbox"/> Tea Kettle
<input checked="" type="checkbox"/> Rugs, Runners	<input checked="" type="checkbox"/> Towel Rack	<input checked="" type="checkbox"/> Plates, Salad	<input checked="" type="checkbox"/> Ironing Board		<input checked="" type="checkbox"/> Tea Spoons
<input checked="" type="checkbox"/> Shades	<input checked="" type="checkbox"/> Wastebasket	<input checked="" type="checkbox"/> Plates, Soup	<input checked="" type="checkbox"/> Kettle, Large		<input checked="" type="checkbox"/> Tea Strainer
<input checked="" type="checkbox"/> Studio Couch			<input checked="" type="checkbox"/> Kettles, Small		<input checked="" type="checkbox"/> Tin Lids
			<input checked="" type="checkbox"/> Knives and Forks		<input checked="" type="checkbox"/> Toaster
			<input checked="" type="checkbox"/> Lemon Reamer		<input checked="" type="checkbox"/> Toilet Brush
			<input checked="" type="checkbox"/> Match Box		

Eric S. Galt  
2608 Highland Ave (2608)  
Birmingham, Ala. 35204

HOME PROCESSING HEADQUARTERS  
8 and 16mm MOTION PICTURE FILM AND SUPPLIES

**SUPERIOR BULK FILM CO.**

442-450 North Wells Street • Chicago, Illinois 60610  
PHONE Area Code 312 - 644-4448

ORDERED BY:

Eric S. Galt

INVOICE

NO 179530

OCT 8 - 1967

Items Back Ordered Will  
Be Shipped SHORTLY

THIS SHIPMENT IS MADE  
IN 2 PARCELS—DUE  
TO SIZE AND WEIGHT

CHARGES ON THIS INVOICE ARE CURRENT PRICES.

PLEASE REFER TO ABOVE INVOICE NO.  
IN ANY CORRESPONDENCE ON THIS ORDER.

If substitution is not satisfactory, item may be returned for credit or exchange.

Order Received

Date Shipped

Shipped Via ☐ Parcel Post

☐ Express ☐ United Parcels

Due us \_\_\_\_\_ Credit \_\_\_\_\_ Refund \_\_\_\_\_

Cancelled	Back-Ordered	Substituted	Amount Shipped	DESCRIPTION	Unit Price	Extension	TOTAL
						Amount Received	\$ 337.24
						Credit	
						Prev. Bal. Due	
				<b>Special Delivery</b>			
	1	1	1	Kodak Dual Proj M95Z	168.00		
		1	1	Kodak Super 8 D38	160.00		
		1	1	XX HPI comb. splicer	4.49		
		1	1	20ft remote control cable	4.75		
				<i>Crestline Super 8</i>			<u>337.24</u>
Note: The Kodak Model MB Super 8 camera has been back-ordered due to the great demand. We will forward as soon as our new supply arrives. We are lending you the Crestline camera in order that you will not be inconvenienced.				11:53 3:58	SHIP BY UNITED PARCEL SERVICE		
ORDER CHECKED _____				15.51	Totop		
CONTENTS CHECKED _____				POSTAGE REQUIRED _____			
BACK-ORDERED _____ DAYS				INSURED <u>60x40</u>			

JK  
FBI

Memo from:

**SUPERIOR BULK FILM CO.**



# ORDER BLANK

8 and 16mm MOTION PICTURE FILM AND SUPPLIES

**SUPERIOR BULK FILM CO.**

442-450 NORTH WELLS STREET  
CHICAGO, ILLINOIS 60610

8mm. FILM -16mm  
MACHINE DEVELOPING  
CHEMICALS  
DUPLICATING  
TITLES  
MOVIE ACCESSORIES  
8mm ENLARGED TO 16mm  
16mm REDUCED TO 8mm  
PROCESSING EQUIPMENT

Date 19

Gentlemen:—

U.S. PAYEE'S NAME AND ADDRESS

ZIP CODE AND CITY

SHIP TO ERIC S. GALT PLEASE ZIP 35205

ADDRESS 2608 - HIGHLAND AVE.

CITY BIRMINGHAM STATE ALABAMA ZIP CODE 35205

QUANTITY	DESCRIPTION	PRICE
1	KODAK DUAL PROJECTOR, M95Z	168 00
	IDEN D91Z	
1	KODAK SUPER 8 CAMERA	
30	MODEL M8 IDEN D38	160 00
1	HPI COMBINATION 8MM	
	SUPER SPICER	4 49
1	REMOTE CONTROL 20 FT CABLE	4 75
	<del>3 29</del>	
	Shipping	10. 00
	TOTAL	337 24
	POSTAGE	
	TOTAL REMITTANCE	337 24

Please add sufficient money to cover postage. Refunds will be made on all over-payments. Illinois customers add State Sales Tax. Deposit required on C.O.D. orders.

USE OTHER SIDE FOR CORRESPONDENCE

HOME PROCESSING HEADQUARTERS

Form 266-10

OVER

1 Crestline Zoom Camera  
Super 8

The Kodak Model M8

Super 8 Camera  
has been back-ordered  
due to the great demand.  
We will forward as  
soon as our new  
supply arrives.  
We are sending you the  
Crestline Camera in order  
that you will not be  
inconvenienced.

JK

## MISSOURI STATE PENITENTIARY FOR MEN — REGULATIONS

**VISITING:** No visit will be authorized until the inmate has been assigned from the Reception-Diagnostic Center to the institution and has made the proper request for the issuance of a visitor's pass to his prospective visitors. All visitors must possess a visitor's pass issued from the institution. Identification will be required. The pass is valid only for the person whose name appears on the pass. Visits at the institution are permitted every day except Monday, between 9 a. m. to 1 p. m. Men assigned to the Sawmill Farm are permitted visits only on Saturdays and Sundays. Their visitor must notify the institution for 24 hours in advance of the intended visit. Children of inmates may be permitted. If conditions permit, Nieces and Nephews may be denied due to the limited visiting facilities. Men are permitted four (4) visits per month. Visits in the hospital are limited to Mother, father or wife, the length of the visit dependent on the condition of the inmate. No article will be brought into the institution. On the farms a family lunch may be prepared, subject to inspection. No one having served a sentence in a correctional institution will be permitted to visit. Anyone having the odor of an alcoholic beverage on their breath will be denied a visit. Visiting passes are issued at the request of the Inmate. Do not write for a visiting pass.

**CORRESPONDENCE:** All correspondence for men whose assignment is in any way connected with the State Penitentiary must be addressed giving the man's name, register number, Box 900, Jefferson City, Missouri, 65102. This affects men who may be assigned to the Sawmill Farm, Renz Farm, Church Farm, Fordland Honor Camp or any other outside unit as well as men at the main institution. The inmates are permitted to write two letters per week. Improperly addressed mail will be returned to the sender. Incoming letters shall not exceed two (2) pages of paper not exceeding the normal 8½ x 11 inches, and shall not be written on but one side. Only approved correspondents will be permitted to receive letters from the inmate. Enclosures in the letter will prohibit its delivery—news clippings, etc.

**MONEY:** All money sent an inmate must be in the form of a postal money order, express or cashier's check made payable to the Treasurer, Missouri State Penitentiary. The order is to be placed in an envelope addressed to the inmate. All money orders must bear the name and address of the sender or they will not be credited to the inmate. **Personal Checks and Cash will not be accepted.** Money will only be accepted from members of the inmates family, exceptions to this ruling must be approved by the Warden.

**PACKAGES:** No package will be received at the institution. Occasionally the men will be permitted to receive various items, however, notice of this authorization will be transmitted from the institution. Items which are normal necessities are available in the inmate's canteen for purchase by the inmate. Local newspapers must come direct from the publisher to the inmate. All magazines must first be approved by the Associate Wardens Custody or Treatment. No item will be accepted from the home.

ALL ITEMS received at the institution are subject to the approval of the Warden or the Associate Wardens. Custody and Treatment.

**FORDLAND HONOR CAMP:** All regulations listed apply to this unit. Visits for the Honor Camp are conducted only on Saturdays and Sundays. Mail for men assigned to this unit must be posted Box 900, Jefferson City, Missouri 65102

***Do not attempt to visit any man at the institution unless you have a pass***

44-100  
B. 12.0 - 4 19 00  
J. 12.0 12.0 12.0  
12.0 12.0  
12.0 12.0  
12.0 12.0 12.0 12.0

671

CONFIDENTIAL INFORMATION  
for Locksmithing Institute

Your credentials as a registered Locksmithing Student justify your possession of tools and equipment necessary to pick locks and to perform other work of a highly restricted and confidential nature.

This form is your application to receive such credentials, the tools of your trade, instruction in lock-picking, and in the other secrets of the locksmithing profession. Answer each question completely and return this form promptly.

1. YOUR NAME ERIC S. GALT  
Student Number 30-I5I89 Telephone Number \_\_\_\_\_
2. Age 36 Married \_\_\_\_\_ Single ☒ Dependents NONE
3. Name of Employer AM TAKING COURSE AT AMERICAN BUSINESS CONSULT-  
Nature of your work ANTS.I60IO CRENSHAW, LONG BEACH,CALIF.
4. Have you any specialized training? BACK PAGE
5. Education: Public School \_\_\_\_\_ High ☒ College \_\_\_\_\_ Other \_\_\_\_\_
6. How do you plan to capitalize on your training?  
Spare-time earnings? \_\_\_\_\_ Open Your Own Shop? \_\_\_\_\_  
Other Plans? ☒
7. Have you any physical defects? NO
8. List two character references:  
1) Name MRS RITA STEEN 2) Name MRS MARIE DENINNO  
Address 5666 FRANKLIN.L.A. Address 5533 HOLLYWOOD,L.A.  
Occupation HOUSEWIFE Occupation WAITRESS

List any other information which you feel we should have in order to help you, on the reverse side of this form.

I, the undersigned, do hereby swear and affirm that I have never been convicted of the crimes of burglary, or breaking and entry, robbery, or grand or petty larceny,

FURTHER, I solemnly swear that I will keep in strict confidence and to myself all of the information that I will receive from the Locksmithing Institute in regard to picking locks; that I will use this information only in the discharge of my duties as a locksmith; that I will never use my knowledge of this subject to aid or abet in the commission of a crime.

Name Eric S. Galt City Los Angeles  
(write)  
Address 1535-N-Serrano State Calif Zip Code 90027

44-38861 JK Q135

LOCKSMITHING INSTITUTE • LITTLE FALLS, NEW JERSEY 07424

I HAD TRAINING IN THE MILITARY IN ORDINANCE  
AND SINCE THEIR IS A SIMILARITY <sup>between</sup> THE TWO  
I COULD COMBIND THEM IN ONE BUSINESS.

44-38861 JK Q135

A COPY OF THIS FORM WILL BE MAILED TO YOU FOR YOUR RECORDS

## LOCKSMITHING INSTITUTE • Little Falls, New Jersey, 07424

Please enroll me for the complete course in Professional Locksmithing (subject to your liberal Money-Back Agreement). I agree to follow your plan of teaching and to submit at least one lesson and/or payment every month. I will pay the tuition fee according to the payment plan checked below:

- PLAN A ☒ I enclose \$10 enrollment fee. I will pay \$7.50 with each completed lesson (not less than \$7.50 per month) until I have paid \$229.50. I may proceed as rapidly as I wish.
- PLAN B ☐ DOUBLE-QUICK PLAN. I enclose \$25 enrollment fee. I will pay \$15 with each completed lesson (not less than \$15 per month) until I have paid \$219.50. I may proceed as rapidly as I wish. I SAVE \$10.00.
- PLAN C ☐ I enclose \$199.50 in full payment. I may proceed as rapidly as I wish and I SAVE \$30.00.

NAME ERIC S. GALT

(Please Print Clearly)

STREET 2589 RUE NOTRE DAME EST.

CITY MONTREAL, CANADA STATE QUEBEC ZIP CODE \_\_\_\_\_

LESSONS INCLUDE TOOLS AND SUPPLIES AT NO EXTRA CHARGE!

ENROLLMENT FORM

191248 / 51 - 1-02

17 5  
68747

4-38861 JIC Q 134

II-20-67

DEAR SIR,  
WHILE IN BIRMINGHAM ALABAMA I ORDERED FOUR ITEMS FROM YOUR  
COMPANY, I RETURNED ONE FOR A REFUND THE KODAK SUPER 8 CRESTLINE.  
I SENT YOU MY ADDRESS WHILE IN MEXICO BUT DID NOT HERE FROM YOU  
HOWEVER I DID NOT RE'CD ANY MAIL WHILE THEIR SO IF YOU WROTE  
THE LETTER MAY HAVE GOT LOST. I WILL BE AT THE BELOW ADDRESS FOR  
FIVE MONTHS. THANKS.

*G.B.  
Check remaild  
to Mexico address  
do not remember exact  
date.*

ERIC S. GALT  
1535-NORTH-SERRANO  
LOS ANGELES, CALIFORNIA. 90027

*Eric S. Galt*

*Invoice no. 179530*

*refund*

*Kodak Camera was returned 11/2  
for credit or refund*

*order # 179530*

DEAR MR. HEWITSON.

I RECENTLY RECEIVED A LETTER FROM YOUR OFFICE IN REPLY TO A  
LETTER I HAD SENT TO YOU REQUESTING INFORMATION ON RHODESIA,  
THE LETTER CLARIFIED MOST OF MY QUESTIONS REGARDING IMMIGRATION.  
SUCH AS PASSPORT. IT WAS NOT MY INTENTION TO LEAVE BEFORE NOVEMBER  
BUT WANTED THE INFORMATION BEFORE HAND, ANY OTHER INFORMATION  
YOU SEND I WOULD APPRECIATE. I WOULD ALSO LIKE TO SUBSCRIBE TO  
RHODESIAN COMMENTARY.

SINCERELY,

ERIC S. GALT

1535-N-SERRANO

L.A. CALIF. 90027.

*Eric S. Galt*

*Ans*

44-30861 JK 4385  
FBI

TO

Eric S. Galt  
1535 N. Serrano  
Los Angeles, California

FROM

**SUPERIOR BULK FILM CO.**  
*Home Processing Headquarters Since 1938*  
442-450 NORTH WELLS STREET  
CHICAGO, ILLINOIS 60610

SUBJECT

Order #179530 dated Oct. 3, 1967

DATE

Nov. 30, 1967

MESSAGE:

Dear Sir:-

A refund check #32338, dated November 19th, for \$142.89, was remailed to your Mexican address, Puerto Vallarta, Apartado Postal #23, Hotel Rio, Jalisco, Mexico, at your request.  
We hope this information ~~will~~ assist you in locating the aforementioned correspondence.

Yours truly

ORIGINATOR-DO NOT WRITE BELOW THIS LINE

REPLY TO →

SIGNED

REPLY

DATE

SIGNED

SEND PARTS 1 AND 3 INTACT-PART 1 WILL BE RETURNED WITH REPLY

RM-87

ORIGINATOR'S COPY

ORIGINATOR DETACH AND FILE FOR FOLLOW UP

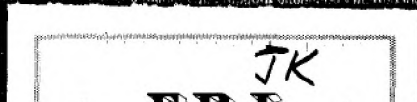

Eric S. Galt  
2608 Highland Ave.  
Birmingham, Ala. 35205

HOME PROCESSING HEADQUARTERS  
8 and 16mm MOTION PICTURE FILM AND SUPPLIES

**SUPERIOR BULK FILM CO.**

442-450 North Wells Street • Chicago, Illinois 60610  
PHONE Area Code 312 - 644-4448

**INVOICE**

no. 179530

ORDERED BY:

**E.S. Galt**

CHARGES ON THIS INVOICE ARE CURRENT PRICES.

PLEASE REFER TO ABOVE INVOICE NO.  
IN ANY CORRESPONDENCE ON THIS ORDER.

If substitution is not satisfactory, item may be returned for credit or exchange.

Order Received

**OCT 18 1967**

Date Shipped

**OCT 18 1967**

Shipped Via ☐ Parcel Post

☐ Express ☐ United Parcels

Due us. Credit Refund

Cancelled	Back-Ordered	Substituted	Amount Shipped	DESCRIPTION	Unit Price	Extension	TOTAL
				postage due 1st shipment		Amount Received \$	
						Credit	
						Prev. Bal. Due	15.51
	1			Kodak Super 8 D38		pd	
				160.00 17.11 \$142.89			- 15.51 1.60 17.11
				Please excuse the unusual delay. Please pay this invoice plus postage upon receipt.			
				Insure			
ORDER CHECKED				POSTAGE REQUIRED	100 / 1.60		
CONTENTS CHECKED				INSURED	60		
BACK-ORDERED			DAYS				

JK

Eric S. Galt  
2608 Highland Ave.  
Birmingham, Ala. 35205

HOME PROCESSING HEADQUARTERS  
8 and 16mm MOTION PICTURE FILM AND SUPPLIES

**SUPERIOR BULK FILM CO.**

442-450 North Wells Street • Chicago, Illinois 60610  
PHONE Area Code 312 — 644-4448

**INVOICE**

no. 179530

ORDERED BY:

E.S. Galt

CHARGES ON THIS INVOICE ARE CURRENT PRICES.

PLEASE REFER TO ABOVE INVOICE NO.  
IN ANY CORRESPONDENCE ON THIS ORDER.

If substitution is not satisfactory, item may be returned for credit or exchange.

arb

Order Received

OCT 18 1967

Date Shipped

Shipped Via ☒ Parcel Post

☐ Express ☐ United Parcels

Due us \_\_\_\_\_ Credit \_\_\_\_\_ Refund \_\_\_\_\_

Cancelled	Back-Ordered	Substituted	Amount Shipped	DESCRIPTION	Unit Price	Extension	TOTAL
	1			postage due 1st shipment		Amount Received \$ Credit Prev. Bal. Due	15.51
				Kodak Super 8 D38		pd	- 15.51 160 17.11
				Please excuse the unusual delay. Please pay this invoice plus postage upon receipt.			
				Insure			
ORDER CHECKED <u>C</u>				POSTAGE REQUIRED <u>160</u>			
CONTENTS CHECKED _____				INSURED <u>611</u>			
BACK-ORDERED _____ DAYS							

JK