

PAGE FIVE

SEVENTY THREE INCHES TALL, ONE HUNDRED SEVENTY POUNDS,
SLIM BUILD, BLUE EYES, HAIR LIGHT BROWN, RECEDING AT
TEMPLES, BRUSHED BACK IN CENTER, SPARSE ON TOP, POINTED
NOSE, FAIR COMPLEXION, FOUR INCH SCAR INSIDE LEFT
FOREARM, MOLE ON RIGHT SIDE OF CHEEK NEAR MOUTH, MOLE
ON RIGHT SIDE OF NECK. SOURCE, LULUBELLE CHESTER,
ONE FIVE FOUR ONE ONE EAST FORTY FIRST STREET, INDEPEN-
DENCE, MISSOURI. SOCIAL SECURITY NUMBER FOR SUSPECT

[REDACTED] LAST

EMPLOYMENT, SALESMAN HYPHEN EDUCATIONAL COUNSELLOR,
AIRLINE TRAINING CENTER, INCORPORATION, THREE NINE
FOUR ZERO BROADWAY, ~~XXXX~~ KANSAS ~~CITY~~ CITY,
MISSOURI.

END

XSQS

RNK FBI WASH DC

DEC 1 1 51 PM '60
OCD FTB FOR #3/rnk
RECEIVED

Indices checked

RECEIVED

TELETYPE UNIT

APR 7 7 21 PM '68

OKK FBI WASH DC

X000

END

WISCONSIN

LONG LERO BROWDERA * ~~XXXXXX~~ KATROE STANLEY CILA *

VIRGIVE LEVINGIS CENTER * INCOMBONELER * THREE FIVE

EMBROAMER * SUGERAW HARRYER EROVATIONUR CORRECTION *

LONG FIVE TWO DVEN SIX DVEN ONE FIVE ONE FOUR * FIVE

SEWER * WISCONSIN * SOCIAL SECURITY NUMBER FOR SUSPECT

ONE TWO FOUR ONE ONE FIVE FIVE FIVE FIVE * INDETER-

ON FIVE FIVE SE SECK * SOURCE * FIVE FIVE FIVE FIVE

FOUR FIVE * FIVE ON FIVE FIVE SE CHEEK FIVE FIVE FIVE

FOUR FIVE COMPLEXION * FIVE INCH FOUR FIVE FIVE

FOUR FIVE * FIVE FIVE FIVE FIVE FIVE FIVE FIVE FIVE

FOUR FIVE * FIVE FIVE FIVE FIVE FIVE FIVE FIVE FIVE

FOUR FIVE FIVE FIVE FIVE FIVE FIVE FIVE FIVE FIVE

FOUR FIVE

U.S. DEPT. OF JUSTICE
F.B.I.

APR 7 2 06 PM '68

RECEIVED
GENERAL INVESTIGATIVE
DIVISION 5770

COODING UNIT
APR 7 1 14 PM '68

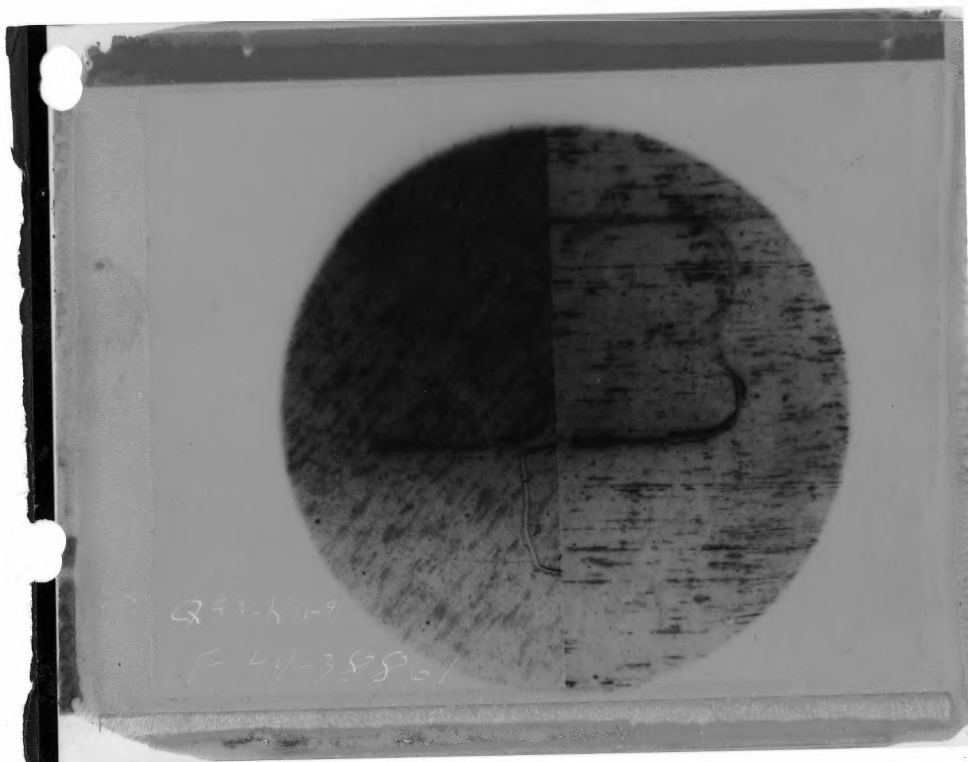

2025 RELEASE UNDER E.O. 14176

File # 44-38861

Q53 - K 169

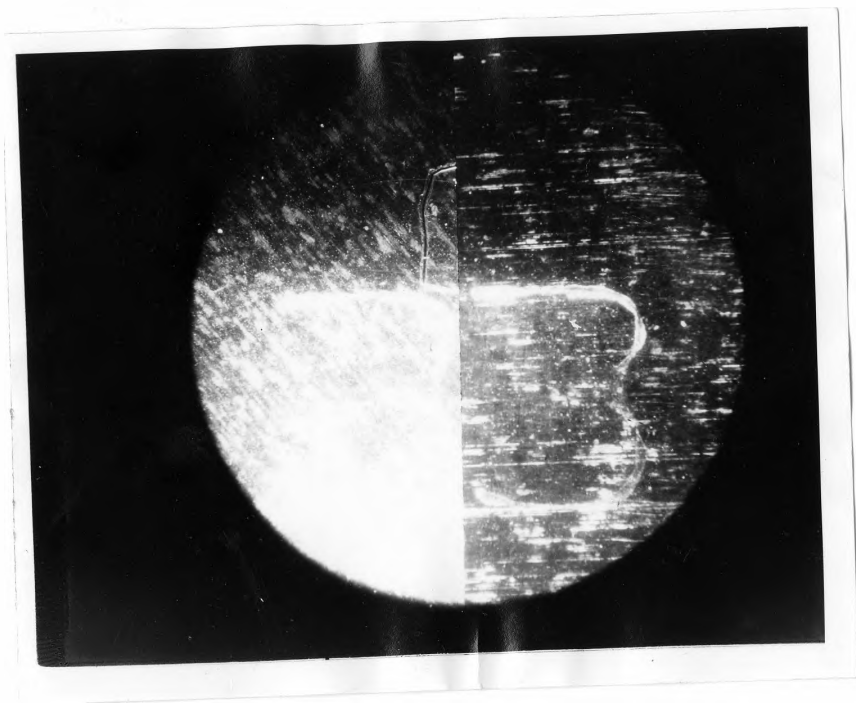

2025 RELEASE UNDER E.O. 14176

UNITED STATES GOVERNMENT

Memorandum

TO : MR. TROTTER *CLT/*

DATE: 4/6/68

FROM : S. F. Latona *LBB*

SUBJECT: UNKNOWN SUBJECT, AKA JOHN WILLARD;
MARTIN LUTHER KING, JR. - VICTIM
CR

Tolson ☒
DeLoach ☒
Mohr ☐
Bishop ☐
Casper ☐
Callahan ☐
Conrad ☐
Felt ☐
Gale ☒
Rosen ☒
Sullivan ☐
Tavel ☐
Trotter ☐
Tele. Room ☐
Holmes ☐
Gandy ☐

RESULTS OF LATENT PRINT EXAMINATION

All evidence delivered 4/5/68 by Memphis and Birmingham agents has been examined for latent prints with following results:

Memphis evidence

- One fingerprint on side of Remington Model 760 rifle, Q2
- One fingerprint on Redfield telescopic sight on rifle, Q2
- One palm print on black box for rifle, Q1. (This palm print identified as palm print of Donald F. Wood, clerk in Birmingham store where rifle purchased)
- One fingerprint on binoculars, Q14, from blue zipper bag. (This latent fingerprint identical with latent fingerprint on Q2 rifle)
- One fingerprint on newspaper "Commercial Appeal, Memphis, April 4, 1968" from blue zipper bag
- One fingerprint on after shave lotion bottle, Q24, from blue zipper bag
- One fingerprint on beer can, Q53, from blue zipper bag

Birmingham evidence

- Three fingerprints and three palm prints on Remington Model 700 rifle box. (These latent prints all identical fingerprints and palm prints of Birmingham store clerk, Wood)
- Three fingerprint on cartridge box from shelf in Birmingham gun store
- Fifteen fingerprints on two invoices from sale of two rifles in Birmingham. (Fourteen are identical fingerprints of store clerk, Wood, and one identical fingerprint agent recovering invoices)

Both rifles have been disassembled and all parts examined for latent prints.

REC 36

44-38861-173
(CONTINUED - OVER)

GJB:anc (14)

- 1 - Mr. DeLoach
- 1 - Mr. Mohr
- 1 - Mr. Bishop
- 1 - Mr. Conrad
- 1 - Mr. Rosen

6 APR 9 1968

1 - Mr. Tolson
1 - Mr. DeLoach
1 - Mr. Mohr
1 - Mr. Bishop
1 - Mr. Casper
1 - Mr. Callahan
1 - Mr. Conrad
1 - Mr. Felt
1 - Mr. Gale
1 - Mr. Rosen
1 - Mr. Sullivan
1 - Mr. Tavel
1 - Mr. Trotter
1 - Tele. Room
1 - Mr. Holmes
1 - Miss Gandy

4/11/68

APR 8 2 58 PM '68

REC'D - MOHR
FBI

APR 8 10 00 AM '68

REC'D (DE) LOACH
FBI

RECEIVED DIRECTOR
FBI

APR 8 11 48 AM '68

RECEIVED
FBI

REC'D - CIVIL RIGHTS
FBI

APR 8 1 24 PM '68

APR 8 3 51 PM '68

REC'D - ROSEN
FBI

TO : DIRECTOR, FBI (100-441100)
FROM : SAC, NEW YORK (100-157100) (P)
SUBJECT: [Illegible]
[Illegible text follows]

1. [Illegible]
2. [Illegible]
3. [Illegible]
4. [Illegible]
5. [Illegible]
6. [Illegible]
7. [Illegible]
8. [Illegible]
9. [Illegible]
10. [Illegible]

ADMINISTRATIVE: [Illegible]
[Illegible text follows]

ADMINISTRATIVE: [Illegible]

ADMINISTRATIVE: [Illegible]
[Illegible text follows]

ADMINISTRATIVE: [Illegible]

ADMINISTRATIVE: [Illegible]

ADMINISTRATIVE: [Illegible]

Memorandum to MR. TROTTER

RE: Unknown Subject, AKA John Willard;
Martin Luther King, Jr. - Victim
CR

The aforementioned latent prints, that have not been eliminated as prints of store clerk Wood and agent, are not identical with fingerprints of suspects or of individuals whose names or prints have been furnished for elimination purposes. Latent prints have been compared with each other but no additional identifications effected.

All evidence presently being retained in either Laboratory or Identification Divisions.

RECOMMENDATION:

For information.

ADDENDUM; Memphis, Birmingham and General Investigation Divisions advised.

JBM ✓

mm

UNITED STATES GOVERNMENT

Memorandum

TO : Mr. Conrad *June*

FROM : R. H. Jevons *RH*

SUBJECT: UNKNOWN SUBJECT;
also known as John Willard;
MARTIN LUTHER KING, JR. -
VICTIM; CIVIL RIGHTS

1-Mr. Conrad-Enc.

1-Mr. Frazier-Enc.

1-Office, 7133-Enc.

DATE: 4-5-68

Viper
Tolson _____
DeLoach _____
Mohr _____
Bishop _____
Casper _____
Callahan _____
Conrad _____
Felt _____
Gale _____
Rosen _____
Sullivan _____
Tavel _____
Trotter _____
Tele. Room _____
Holmes _____
Gandy _____

Sixtyeight items were received from the Memphis Office today in connection with this case. They consisted of a bullet from the victim's body, a .30-06 Springfield caliber Remington "Gamemaster" slide-action rifle, Model 760, Serial Number 461476, with a Redfield telescope sight attached, bearing Serial Number A17350, several loaded .30-06 caliber cartridges of both commercial and military types, a bedspread, a suitcase containing numerous toilet articles, maps, a newspaper section, a binocular, towel, handkerchief, a pair of socks, two cans of beer, purchased in Mississippi, and several miscellaneous items. In addition to the above, three twenty-dollar bills were submitted for fingerprint examination.

The bullet from King's body is a .30 caliber metal-jacketed, soft point, sporting type rifle bullet, similar in all remaining characteristics to the bullets in five of the loaded cartridges found in the suitcase referred to above. This suitcase was recovered by the Memphis Police Department after being abandoned in the vicinity of 424 South Main Street. A cartridge case found in this suitcase was identified as having been fired in the Remington rifle referred to above which was also abandoned at this address.

Based on general rifling impressions, the bullet from King's body could have been fired from the Remington rifle but due to mutilation of the bullet, insufficient marks of value for identification remain and it was not possible to determine definitely whether or not the fatal bullet came from this rifle. This conclusion was reached independently by three of the Laboratory's firearms examiners.

Enclosure

1-Mr. Tolson

1-Mr. Mohr

1-Mr. DeLoach

1-Mr. Rosen

1-Mr. Bishop

1-Mr. Martindale

1-Mr. Trotter

RAF:nlb (ll)

REC- 44

44-38861-174

4 APR 9 1968

51 APR 24 1968

(CONTINUED - OVER)
COPY SENT TO MR. TOLSON

REC'D - ROSEN
FBI

RECEIVED - CONRAD

REC'D - MOHR
FBI

APR 6 12 05 PM '68
APR 8 9 16 AM '68

APR 5 7 23 PM '68

APR 6 11 47 AM '68

APR 16 9 23 AM '68
FBI

RECEIVED TOLSON

FBI

REC'D - TOLSON'S OFFICE
APR 6 2 32 PM '68

RECEIVED - TOLSON
F.B.I.
APR 6 2 49 PM 1968

REC'D DE LOACH
FBI
APR 6 12 12 PM '68

RECEIVED
APR 16 3 34 PM '68
PHYSICS & CHEMISTRY
FBI
LABORATORY

Memorandum to Mr. Conrad
Re: UNKNOWN SUBJECT;
also known as John Willard;
MARTIN LUTHER KING, JR. -
VICTIM; CIVIL RIGHTS

The Memphis Office requested the Laboratory to determine the sources of many of the items submitted. These examinations are going forward. Some of the items submitted contained hair and foreign fibers of possible value for comparison with suspect's hair and clothing; however, to date, we have received no suspect's hair or clothing for comparison.

All hairs recovered to date are of Caucasian origin rather than of Negroid or other origin.

All material received has been photographed and where appropriate, has been or is being examined for latent fingerprints.

The Memphis Office is being furnished a teletype concerning the firearms, hair and fiber, soil and document examinations today.

ACTION: None. For information.

[Handwritten signatures and initials]

UNITED STATES GOVERNMENT

Memorandum

TO : MR. MOHR

DATE: 4-8-68

FROM : W. S. HYDE *Wsh*
gma

SUBJECT: MURKIN

Unknown Subject; WA or AKA John Williard
and Harvey Lowmeyer
Martin Luther King, Jr. - Victim
CIVIL RIGHTS

Tolson ☒
DeLoach ☒
Mohr ☒
Bishop ☐
Casper ☐
Callahan ☐
Conrad ☐
Felt ☒
Gale ☒
Rosen ☒
Sullivan ☒
Tavel ☐
Trotter ☐
Tele. Room ☐
Holmes ☐
Gandy ☐

In connection with the above special, fifteen agents, six cars and three stenographers were dispatched to the Memphis Office on special assignment for an indefinite period. The following offices were contacted on Friday, 4-5-68, and instructed to send the number of personnel and cars indicated.

<u>Office</u>	<u>Agents</u>	<u>Cars</u>	<u>Stenographers</u>
Little Rock	3	1	1
Kansas City	2	1	0
Louisville	3	1	1
Cincinnati	2	1	1
Springfield	2	1	0
St. Louis	3	1	0
Total	16	6	3

Je

All personnel reported to Memphis on Saturday, 4-6-68. Instructions were given that the personnel selected were to be experienced, mature, and having been the subject of no recent severe administrative action. Also, they were not to send agents who were former police officers.

RECOMMENDATION:

Submitted for information.

JBA:crt (8)
1 - Mr. DeLoach
1 - Mr. Rosen
1 - Mr. Callahan
1 - Mr. Hyde
1 - Mr. Herford
1 - Movement Unit

REC-44

44-38861-175

APR 9 1968

REC-44 UNIT

0.0.4/1000
2 55 PM '68
DE LOACH

REC'D - ROSEN
FBI
APR 8 3 51 PM '68

100-100000

85-115-1-2-22

4/8/68

Airtel

1 - Mr. Long

To: SACs, Memphis (Enclosures - 15)
Birmingham (Enclosures - 3)

From: Director, FBI

MURKIN

MARTIN LUTHER KING, JR.

Enclosed for Memphis will be the following:
three color photographs of green and brown cloth, six
photographs of beer can bearing Mississippi tax paid
printing, six photographs of items containing price tags.

Enclosed for Birmingham are three copies of
a photograph of brown and green cloth.

REL:cs
(6)

REC- 59 14 - 38861 - 176

APR 9 1968

Tolson _____
DeLoach _____
Mohr _____
Bishop _____
Casper _____
Callahan _____
Conrad _____
Felt _____
Gale _____
Rosen _____
Sullivan _____
Tavel _____
Trotter _____
Tele. Room _____
Holmes _____
Gandy _____

28
APR 15 1968

TELETYPE UNIT

FBI

REC'D - CIV RIGHTS
FBI

APR 9 9 44 AM '66

RECEIVED
GENERAL INVESTIGATIVE
DIVISION

APR 9 9 58 AM '66

0-544

lap
sh

(e)
BEG:cs

WFO

A Bureau of record was taken from
history of the Bureau and was taken from the

history of the Bureau of record was taken from the
history of the Bureau of record was taken from the
history of the Bureau of record was taken from the
history of the Bureau of record was taken from the

WFO

FROM: BUREAU OF RECORDS

TO: BUREAU OF RECORDS (BUREAU OF RECORDS - 10)
BUREAU OF RECORDS (BUREAU OF RECORDS - 10)

WFO

1 - MR. TOLSON

UNITED STATES GOVERNMENT

Memorandum

TO : Mr. DeLoach

FROM : A. Rosen

SUBJECT: UNKNOWN SUBJECT;
MARTIN LUTHER KING, JR. - VICTIM
CIVIL RIGHTS

DATE: April 5, 1968

1 - Mr. DeLoach
1 - Mr. Rosen
1 - Mr. Malley
1 - Mr. McGowan
1 - Mr. McDonough
1 - Mr. Long
1 - Mr. Bishop
1 - Mr. Sullivan

Tolson ✓
DeLoach ✓
Mohr ✓
Bishop ✓
Casper ✓
Callahan ✓
Conrad ✓
Felt ✓
Gale ✓
Rosen ✓
Sullivan ✓
Tavel ✓
Trotter ✓
Tele. Room ✓
Holmes ✓
Gandy ✓

SEE NOTE ON REVERSE SIDE

We have been successful in tracing the Remington rifle which was found near the scene of the shooting and the box which was with the rifle to a supply company in Birmingham, Alabama. The rifle in question was sold on Saturday, 3/30/68, to an individual giving the name of Harvey Lowmeyer, 1907 South 11th Street, Birmingham, Alabama. This appears to be a fictitious name but the Birmingham Office is continuing thorough investigation to identify the purchaser.

B. APPROX

The Birmingham Office determined that the Aero Marine Supply Company, 5701 Airport Highway, Birmingham, Alabama, had on Friday, 3/29/68, sold to Harvey Lowmeyer a .243 caliber Model 700 Remington rifle. He indicated he wanted to go hunting in Wisconsin and had the dealer mount a Redfield scope on the rifle.

The following day, Saturday, 3/30/68, the individual returned the gun stating that it was not the type rifle he wanted and he obtained a Model 760, .30-06 caliber Remington rifle, serial number 461476. At that time he did obtain a box of shells and had the Redfield scope removed from the first rifle and mounted on the .30-06 caliber rifle.

Birmingham Office has advised that it appears that the name Lowmeyer is a fictitious name and efforts are being made to identify the purchaser of the gun. Lowmeyer is described as white male, 36 years of age, 5 feet 8 inches tall, weighing between 150 and 160 pounds.

The rifle which was obtained on 3/29/68 and returned on 3/30/68 together with the box in which it was returned are being obtained by the Birmingham Office and will be flown into the Bureau to be examined for latent fingerprints.

5 APR 9 1968

ACTION:

You will be advised of pertinent developments in this matter.

CLM:vea (9)

1 COPIES MADE, DATE 5-4-78 BY
RECEIVED RE mlv. ng. Q
FOR REVIEW AT FBIHQ DELIVERY
TO HSCA RE REQUEST DATED 5-8-78
(SEE BUFILE 62-117290)

REC'D-TOLSON'S OFFICE
APR 5 1 20 PM '68

RECEIVED
INTERAGENCY
APR 15 3 33 PM '68
FBI

REC'D-CIV RIGHTS
FBI
APR 5 1 21 PM '68

APR 5 3 56 PM '68
FBI
REC'D-BISHOP

REC'D-ROSEN
FBI

RECEIVED-DIRECTOR
F.B.I.

APR 5 10 19 AM '68
FBI

RECEIVED
APR 9 10 26 AM '68

PHYSICS & CHEMISTRY
FBI
LABORATORY

REC'D-DE LOACH
FBI
LABORATORY DIVISION

APR 5 5 41 PM '68
FBI

RECEIVED-CONRAD

REC'D-CIV RIGHTS
FBI

APR 8 10 52 AM '68

FEDERAL BUREAU OF INVESTIGATION
U. S. DEPARTMENT OF JUSTICE
COMMUNICATIONS SECTION

APR 7 1968

TELETYPE

FBI WASH DC

FBI DETROIT

1258PM URGENT 4/7/68 BCS

TO DIRECTOR, TAMPA, MEMPHIS

FROM DETROIT 157-2362

Mr. Tolson	_____
Mr. DeLoach	_____
Mr. Mohr	_____
Mr. Bishop	_____
Mr. Casper	_____
Mr. Callahan	_____
Mr. Conrad	_____
Mr. Felt	_____
Mr. Gale	_____
Mr. Rosen	_____
Mr. Sullivan	_____
Mr. Tavel	_____
Mr. Trotter	_____
Tele. Room	_____
Miss Holmes	_____
Miss Gandy	_____

MURKIN

MARTIN LUTHER KING, JR. [initials]
Inf 6

ON THIS DATE, CAPT. DONALD E. SLOAT (NA), PORT HURON, MICH PD
ADVISED THAT MR. & MRS. WALTER LESTER, TWO FIVE TWO FOUR SPRUCE,
PORT HURON, MICH, TELEPHONICALLY CONTACTED PD TODAY AND INDICATED
THEY RECENTLY RETURNED FROM PALM HARBOR, FLA. THE LESTERS INDICATED
THEY HAD SEEN A SKETCH OF UNSUB IN CAPTIONED MATTER AND SAID SKETCH
WAS SIMILAR AND DESCRIPTION MATCHES THAT OF JAMES KIDDER, WHO
IS A W/M, LATE THIRTIES OR EARLY FORTIES, & WAS RESIDING IN A
GARAGE APARTMENT AT OMAHA & ILLINOIS AVES., PALM HARBOR, FLA., WHICH
IS OWNED BY MRS. MARIE MARYLAND. KIDDER WAS RESIDING WITH A WOMAN,
VIRGINIA KIDDER, WHO MAY OR MAY NOT BE HIS WIFE.

KIDDER WAS EMPLOYED AT THE HOOD JUICE CO., DUNEDIN, FLA., AND
WAS FIRED BECAUSE OF DRINKING.

REC 36

44-38861-178

KIDDER HAS ALSO PURCHASED A NEW SUIT AT A GENERAL CLOTHING &
GROCERY STORE, NAME UNKNOWN, AT PALM HARBOR. KIDDER IS BEING SOUGHT
FOR NON-PAYMENT OF RENT AND FAILURE TO PAY FOR SUIT.

END PAGE ONE

6 APR 9 1968

207
70 APR 16 1968

O.C. 4/11/68

END PAGE ONE

FOR NON-APPEARANCE OF BENT AND EVIDENCE TO BAA FOR SHIT.

OSCEWA STONE, NAME UNKNOWN, AT BAAW HARBOR. KIDDER IS GOING SOON.

KIDDER HAS ALSO PURCHASED A NEW SHIT AT A GENERAL STORE AND
WAS FIRED BECAUSE OF DRINKING. KFC 38

KIDDER WAS EMPLOYED AT THE HOOD BRICE CO., DOWNEY, ILL., AND
ALSO KIDDER, WHO WAS OR MAY NOT BE HIS WIFE.

IS OWNED BY MRS. MARIE MARGAND. KIDDER WAS RESIDING WITH A WOMAN
ON A FARM IN ILLINOIS. KIDDER WAS RESIDING WITH A WOMAN
ON A FARM IN ILLINOIS. KIDDER WAS RESIDING WITH A WOMAN

WAS SIGNIFICANT AND DESCRIPTION MATCHES THAT OF JAMES KIDDER, WHO
THEY HAD SEEN A SKETCH OF BENT IN CAPTIONED MATTER AND SAID SKETCH
THEY RESEMBLED BELONGED FROM BAAW HARBOR, ILL. THE FATHERS INDICATED
BENT HARBOR, WHICH TELEPHONICALLY CONTACTED BY TODAY AND INDICATED
ADVISED THAT MR. & MRS. MARIE FETTER, TWO FIVE TWO FOUR SEVEN,

ON THIS DATE, CAME DONALD E. STONE (D.V.), BENT HARBOR, WHICH BY

WEEKLY

FROM DETROIT 121-5328

TO DIRECTOR, LOMBARD, MEMPHIS

IS 288W PRESENT VALUES FOR

FOR DETROIT

FOR WASH DC

ATTENTION

RECEIVED
APR 11 1968
FBI - MEMPHIS

PAGE TWO; DE 157-2362

PRESENT WHEREABOUTS OF KIDDER UNKNOWN BUT VIRGINIA KIDDER IS BELIEVED TO HAVE RETURNED TO MEMPHIS, TENN., WHERE SHE WORKS IN BARS AND NIGHT CLUBS.

MEMPHIS--ATTEMPT TO LOCATE AND INTERVIEW VIRGINIA KIDDER, W/F, ABOUT FORTY, RE THIS MATTER.

TAMPA AT HARBOR, FLA.--WILL CONTACT MARIE MARYLAND, DISPLAY SKETCH OF UNSUB TO DETERMINE IF POSSIBLY IDENTICAL AND DEVELOP BACKGROUND RE KIDDER.

AT DUNEDIN, FLA.--CONTACT HOOD JUICE CO., DISPLAY SKETCH AND OBTAIN BACKGROUND RE KIDDER.

DETROIT AT PORT HURON--WILL INTERVIEW MR. & MRS. WALTER LESTER, TWO FIVE TWO FOUR SPRUCE, FOR ADDITIONAL PERTINENT INFORMATION FOLLOWING RECEIPT OF INFORMATION REQUESTED FROM MEMPHIS.

MEMPHIS--SUTEL DETROIT SUMMARY OF FACTS INCLUDING BEST AVAILABLE DESCRIPTION OF ASSASSIN TO FACILITATE INTERVIEW OF THE LESTERS.

ARMED AND DANGEROUS.

END

SAA

FBI WASH DC

P

RECEIVED
GENERAL INVESTIGATIVE
DIVISION 571P

APR 7 2 07 PM '68

F.B.I.
U.S. DEPT. OF JUSTICE

REC'D - CIV RIGHTS
FBI

APR 8 5 51 AM '68

REC'D-TELETYPE UNIT
FBI

APR 7 1 06 PM '68

FBI WASH DC

CAA

END

ARMED AND DANGEROUS.

DESCRIPTION OF ASSASSIN TO FACILITATE INTERVIEW OF THE LESTERS.

MEMPHIS--SUTEL DETROIT SUMMARY OF FACTS INCLUDING BEST AVAILABLE

FOLLOWING RECEIPT OF INFORMATION REQUESTED FROM MEMPHIS.

TWO FIVE TWO FOUR SPRUCE, FOR ADDITIONAL PERTINENT INFORMATION

DETROIT AT PORT HURON--WILL INTERVIEW MR. & MRS. WALTER LESTER

AND OBTAIN BACKGROUND RE KIDDER.

AT DUNEDIN, FLA.--CONTACT HOOD JUICE CO., DISPLAY SKETCH

DEVELOP BACKGROUND RE KIDDER.

DISPLAY SKETCH OF UNSUB TO DETERMINE IF POSSIBLY IDENTICAL AND

TAMPA AT HARBOR, FLA.--WILL CONTACT MARIE MARYLAND.

ABOUT FORTY, RE THIS MATTER.

MEMPHIS--ATTEMPT TO LOCATE AND INTERVIEW VIRGINIA KIDDER, WIFE,

BARS AND NIGHT CLUBS.

RELIEVED TO HAVE RETURNED TO MEMPHIS, TENN., WHERE THE WORKS IN

PRESENT WHEREABOUTS OF KIDDER UNKNOWN BUT VIRGINIA KIDDER IS

PAGE TWO: DE 157-2568

4-8-68

PLAINTEXT

TELETYPE

URGENT

TO SAC MEMPHIS (44-1987)
BIRMINGHAM

FROM DIRECTOR FBI

MURDER, AKA JOHN WILLARD; MARTIN LUTHER KING, JR., BASH VICTIM.

CR.

REMAINTAINS APRIL FOUR, DELIVERY OF EVIDENCE APRIL FIVE BY
MEMPHIS SA DONALD F. FITZPATRICK AND BIRMINGHAM SA NEIL P. SHANAHAN.

ALL EVIDENCE EXAMINED FOR LATENT PRINTS WITH FOLLOWING RESULTS:

MEMPHIS EVIDENCE

ONE FINGERPRINT SIDE OF REMINGTON MODEL SEVEN SIX RANGF RIFLE,
Q TWO.

ONE FINGERPRINT REMFELD TELESCOPIC SIGHT ON RIFLE, Q TWO.

ONE PALM PRINT ON BLACK BOX, Q ONE, FOR RIFLE. (THIS PALM PRINT
IDENTIFIED AS PALM PRINT BIRMINGHAM STORE CLERK DONALD F. WOOD).

ONE FINGERPRINT ON BINOCULARS, Q ONE FOUR, FROM BLUE ZIPPER BAG,
(THIS LATENT IDENTICAL LATENT Q TWO ON RIFLE).

ONE FINGERPRINT ON MEMPHIS COMMERCIAL APPEAL NEWSPAPER, Q ONE
ONE, FOR APRIL FOUR, SIXTYEIGHT, FROM BLUE ZIPPER BAG.

ONE FINGERPRINT ON GILLETTE AFTER SHAVE LOTION BOTTLE, Q TWO

FOUR, FROM BLUE ZIPPER BAG.

FEDERAL BUREAU OF INVESTIGATION
U. S. DEPARTMENT OF JUSTICE
COMMUNICATION SECTION

APR 6 1968

TELETYPE

Tolson _____
DeLoach _____
Mohr _____
Bishop _____
Casper _____
Callahan _____
Conrad _____
Felt _____
Gale _____
Rosen _____
Sullivan _____
Tavel _____
Trotter _____
Tele. Room _____
Holmes _____
Gandy _____

55 APR 15 1968

MAIL ROOM TELETYPE UNIT

PAGE TWO

ONE FINGERPRINT ON SCHLITZ BEER CAN, Q FIVE THREE, FROM BLUE KIPPER BAG.

BIRMINGHAM EVIDENCE

THREE FINGERPRINTS ON FEDERAL CARTRIDGE BOX.

THREE FINGERPRINTS AND THREE PALM PRINTS ON REMINGTON MODEL SEVEN NAUGHT NAUGHT RIFLE BOX. (THREE LATENTS ALL IDENTICAL PRINTS OF STORE CLERK WOOD).

FIFTEEN FINGERPRINTS ON TWO INVOICES FOR PURCHASE OF RIFLES. (FOURTEEN FINGERPRINTS INCLUDING SEVERAL OF THESE LATENTS IDENTICAL PRINTS OF STORE CLERK WOOD AND REMAINING LATENT IDENTICAL FINGERPRINT OF AGENT RECOVERING INVOICES).

BOTH RIFLES DISASSEMBLED AND COMPLETELY EXAMINED FOR LATENTS.

LATENTS NOT IDENTICAL FINGERPRINTS OF JOHN HUBBARD WILLARD, FBI NUMBER NINE THREE FOUR FOUR FIVE FOUR C; HERMAN H. DANIELS, FBI NUMBER ONE SIX NINE THREE THREE FIVE C; EUGENE SMITH MANWFIELD, FBI NUMBER THREE NAUGHT TWO FOUR FIVE FIVE B; SAMUEL HOLLOWAY BOWERS, FBI NUMBER EIGHT THREE SEVEN ONE FIVE ONE E; THOMAS A. TARRANTS, FBI NUMBER NINE NINE TWO FIVE EIGHT TWO E; EUGEN DE LA BECKWITH, FBI NUMBER FIVE FOUR ONE TWO ONE SIX E; WILLIAM J. LOHMEYER, KENTUCKY ARMY SERVICE NUMBER THREE SEVEN SEVEN NINE FIVE SIX FOUR EIGHT; HARVEY E. LOHMEYER, FBI NUMBER SEVEN THREE NAUGHT NINE SEVEN NINE A; WILLIAM ARTHUR LOHMEYER, ST. LOUIS, MISSOURI POLICE NUMBER SEVEN SIX NAUGHT EIGHT FIVE DASH FOUR; OR WILLIAM ALBERT LOHMEYER, PATTERSON, NEW JERSEY COUNTY JAIL NUMBER THREE EIGHT FOUR TWO SEVEN.

Tolson _____
DeLoach _____
Mohr _____
Bishop _____
Casper _____
Callahan _____
Conrad _____
Felt _____
Gale _____
Rosen _____
Sullivan _____
Tavel _____
Trotter _____
Tele. Room _____
Holmes _____
Gandy _____

MAIL ROOM ☐ TELETYPE UNIT ☐

PAGE THREE

**LATENTS ON MEMPHIS EVIDENCE NOT IDENTICAL ELIMINATION FINGER-
PRINTS OF GUY WARREN CANIFE, BORN**

IN LUFKIN, TEXAS; NEVELYN ECHRAY EAGHART, BORN

**IN MOBILE, MISSISSIPPI; SA GEVILLE VERNON
JOHNSON OR SAC JENNEN.**

**THREE LATENTS ON BIRMINGHAM CARTRIDGE BOX NOT IDENTICAL ELIMI-
NATION PRINTS OF STONE CLAUDE WOOD AND V.L. MATHEW BAKER OR SA NEIL
P. SHANAHAN.**

**LATENTS COMPARED EACH OTHER BUT NO ADDITIONAL IDENTIFICATIONS
EFFECTED.**

LABORATORY REPORT AND DISPOSITION OF ALL EVIDENCE SEPARATE.

Tolson _____
DeLoach _____
Mohr _____
Bishop _____
Casper _____
Callahan _____
Conrad _____
Felt _____
Gale _____
Rosen _____
Sullivan _____
Tavel _____
Trotter _____
Tele. Room _____
Holmes _____
Gandy _____

MAIL ROOM ☐ TELETYPE UNIT ☐

FBI WASH DC

FEDERAL BUREAU OF INVESTIGATION
DEPARTMENT OF JUSTICE
COMMUNICATION SECTION

APR 5 1968

TELETYPE

FBI MEMPHIS

819PM URGENT 4/5/68 CAF

TO DIRECTOR

FROM MEMPHIS (44-1987) 4P

Mr. Tolson	_____
Mr. DeLoach	_____
Mr. Mohr	_____
Mr. Bishop	_____
Mr. Casper	_____
Mr. Callahan	_____
Mr. Conrad	_____
Mr. Felt	_____
Mr. Gale	_____
Mr. Rosen	_____
Mr. Sullivan	_____
Mr. Tavel	_____
Mr. Trotter	_____
Tele. Room	_____
Miss Holmes	_____
Miss Gandy	_____

CHANGED: UNSUB, AKA JOHN WILLARD, HARVEY LOWMEYER;
MARTIN LUTHER KING JR. - VICTIM; CIVIL RIGHTS. OO, MEMPHIS.

TITLE CHANGED TO ADD ALIAS HARVEY LOWMEYER.

IN VIEW OF THE VOLUMINOUS TITLE IN THIS CASE, IT IS
REQUESTED THE BUREAU DESIGNATE A CODE NAME.

UNSUB USING NAME HARVEY LOWMEYER ON MARCH TWENTY NINE
LAST PURCHASED CALIBER TWO FORTY THREE W BROWNING RIFLE FROM
WIMBERLY THOMAS HARDWARE, BIRMINGHAM, ALA. AT TIME OF PURCHASE
LOWMEYER HAD TWO X - SEVEN X VARIABLE POWER REDFIELD SCOPE
MOUNTED ON RIFLE.

ON MARCH THIRTY LAST LOWMEYER RETURNED TO WIMBERLY
THOMAS AND TRADED BROWNING RIFLE FOR A REMINGTON THIRTY - ZERO
SIX, MODEL SEVEN SIXTY PUMP RIFLE. REDFIELD SCOPE SIGHT WAS
REMOVED ON REMINGTON RIFLE. LOWMEYER ALSO TRADED ONE BOX OF
TWO FORTY THREE CALIBER CARTRIDGES FOR ONE BOX OF THIRTY
ZERO SIX CARTRIDGES. TWENTY CARTRIDGES PER BOX. APR 9 1968

REMINGTON RIFLE HAS SERIAL NUMBER FOUR SIX ONE FOUR SEVEN
SIX. HARVEY LOWMEYER NOT KNOWN AT ADDRESS IN BIRMINGHAM GIVEN
END PAGE ONE

55 APR 15 1968

RECEIVED
FEDERAL BUREAU OF INVESTIGATION
DIVISION

APR 5 10 08 PM '68
REC'D - CIV RIGHTS
F.B.I. FBI

U.S. DEPT. OF JUSTICE

APR 9 11 16 AM '68

F B I

Date:

Transmit the following in _____
(Type in plaintext or code)Via _____
(Priority)

ME 44-1987

PAGE TWO

BY HIM AT TIME OF PURCHASE.

EXECUTIVE DIRECTOR, NATIONAL RETAIL HARDWARE ASSOCIATION, INDIANAPOLIS, IS ATTEMPTING TO IDENTIFY SALES OUTLET FOR NEEDLE NOSE PLIERS FOUND IN SUITCASE ABANDONED BY SUBJECT IMMEDIATELY AFTER SHOOTING.

BINOCULARS FOUND IN ABANDONED SUITCASE DETERMINED TO HAVE BEEN PURCHASED LATE AFTERNOON APRIL FOUR LAST FROM YORK ARMS, ONE SIX TWO S. MAIN ST., MEMPHIS. SALES CLERK DESCRIBED PURCHASER AS WM, AGE TWENTY SIX TO THIRTY TWO, FIVE FEET ELEVEN INCHES, ONE SIXTY - ONE SEVENTY FIVE LBS., MEDIUM BUILD, DARK BROWN OR BLACK HAIR COMBED STRAIGHT BACK AND WITHOUT A PART, NEAT APPEARANCE, WEARING DARK COAT AND TROUSERS, WHITE SHIRT AND STRIPED NECKTIE.

YORK ARMS DOES NOT MAINTAIN RECORDS OF SERIAL NUMBERS OF BINOCULARS SOLD BY THEM. INVESTIGATION AT LOS ANGELES REFLECTS NO RECORD KEPT OF SERIAL NUMBERS BY MANUFACTURER OF BINOCULARS. HOWEVER, SALESMAN STATES HE CAN IDENTIFY BOX IN WHICH BINOCULARS PACKED BECAUSE HE WROTE PRICE OF PURCHASE AND TAX ON ONE SIDE OF THE BOX.

Approved: _____ Sent _____ M Per _____
Special Agent in Charge

F B I

Date:

Transmit the following in _____
(Type in plaintext or code)Via _____
(Priority)ME 44-1987
PAGE THREE

THERE ARE THREE HUNDRED SEVENTY SEVEN FRIENDSHIP INN MOTELS THROUGHOUT THE COUNTRY, A NUMBER OF WHICH ARE LOCATED IN THE AREA IMMEDIATELY ADJACENT TO MEMPHIS. NOT ALL OF THESE USE BARS OF SOAP BEARING FRIENDSHIP INN WRAPPER, BUT SOAP IS AVAILABLE TO ALL AND NO RECORD KEPT AS TO WHICH INNS USE IT.

SAC, JACKSON, HAS STATED EUGENE SMITH MANSFIELD, FBI # THREE ZERO TWO FOUR FIVE FIVE B, SHOULD BE CONSIDERED SUSPECT AS HE IS REPORTEDLY BEING HIDDEN OUT IN MISSISSIPPI BY ONE L. E. MATTHEWS, PROVINCE GIANT, WKKKK. SAC, JACKSON, IS FURNISHING PHOTOGRAPHS OF MANSFIELD AND OF BYRON DE LA BECKWITH.

NEIGHBORHOOD INVESTIGATION AT SCENE OF SHOOTING HAS DISCLOSED SEVERAL PERSONS WHO BELIEVE A WHITE MUSTANG, LICENSE UNKNOWN, WAS SEEN TO LEAVE THE AREA SHORTLY AFTER SHOOTING. DMV RECORDS FOR TENNESSEE, ALABAMA AND MISSISSIPPI ARE NOT FILED IN SUCH A MANNER AS TO MAKE IT POSSIBLE TO DETERMINE OWNERS OF WHITE MUSTANGS. MV RECORDS FILED ONLY BY NUMBER. OTHER MEANS OF OBTAINING LIST OF WHITE MUSTANGS BEING EXPLORED.

SUSPECT IN MEMPHIS PD IDENT FILES WHO HAD IDENTICAL NAME AND LIVED IN PONTOTOC, MISS., AREA, INTERVIEWED BY JACKSON AGENTS. HE CURRENTLY RESIDES TUPELO, MISS., AND HAS BEEN

Approved: _____ Sent _____ M Per _____
Special Agent in Charge

F B I

Date:

Transmit the following in _____
(Type in plaintext or code)

via _____
(Priority)

ME 44-1987

PAGE FOUR

ELIMINATED BY JACKSON AGENTS AS HIS WHEREABOUTS ACCOUNTED FOR
DURING PERTINENT PERIOD.

LAUNDRY TAPE WHICH APPEARS ON T-SHIRT AND SHORTS OF
SUBJECT INSTANT CASE HAS BEEN ELIMINATED FROM CONSIDERATION
IN LAUNDRIES MEMPHIS AREA. BIRMINGHAM CONDUCTING INTENSIVE
INVESTIGATION TO DETERMINE IF LAUNDRY MARKS PERTINENT THAT
CASE.

ARMED AND DANGEROUS. P.

END.

*11-17-76 FOIA received copy from field office per
FOIA request. Handle as original md*

Sent _____ M Per _____

FEDERAL BUREAU OF INVESTIGATION
U. S. DEPARTMENT OF JUSTICE
COMMUNICATIONS SECTION

APR 5 1968

TELETYPE

Mr. Tolson	_____
Mr. DeLoach	_____
Mr. Mohr	_____
Mr. Bishop	_____
Mr. Casper	_____
Mr. Callahan	_____
Mr. Conrad	_____
Mr. Felt	_____
Mr. Gale	_____
Mr. Rosen	_____
Mr. Sullivan	_____
Mr. Tavel	_____
Mr. Trotter	_____
Tele. Room	_____
Miss Holmes	_____
Miss Gandy	_____

FBI WASH DC

FBI MEMPHIS

501PM URGENT 4-5-68 LLH
TO DIRECTOR AND ATLANTA
FROM MEMPHIS 44-1987 2P

UNSUB, AKA JOHN WILLARD; MARTIN LUTHER KING - VICTIM; CR.

RE MEMPHIS TEL THIS DATE.

INSPECTOR N. E. ZACHARY, HOMICIDE DIVISION, MEMPHIS PD,
ADVISED THAT HE HAD JUST RECEIVED A SECOND CALL FROM CHARLES
WADE WILSON, RT. THREE, CASON RD., CEDARTOWN, GA. ON THIS
OCCASION WILSON ADVISED THAT HE, CHARLES HAINES OF ATHENS, GA.,
AND SHERMAN SANDERS, WHO ALSO RESIDES ON CASON RD., IN CEDARTOWN, GA.
HAD PLANNED THE MURDER OF MARTIN LUTHER KING, JR. HE CONTINUED
THAT THEY WERE PAID FOUR THOUSAND DOLLARS FOR THE ASSASSINATION.
OF THIS AMOUNT, HE RECEIVED ONE THOUSAND DOLLARS.

INSPECTOR ZACHARY STATED THAT THEY WERE HAVING CONSIDERABLE
TROUBLE WITH THE TELEPHONE DURING THE CONVERSATION AND HE HAD
OCCASION TO TALK TO LONG DISTANCE OPERATOR HANDLING THE CALL.
SHE INDICATED THIS CONVERSATION WAS COMING FROM PAY TELEPHONE
IN CEDARTOWN, GA., TEL. SEVEN FOUR EIGHT DASH NINE ZERO NINE SIX,
AND THAT SHE HAD, BECAUSE OF PREVIOUS CALLS, REASON TO BELIEVE THAT
THE CALLER WAS IN REALITY SHERMAN SANDERS. AGENTS IN THEIR

END PAGE ONE

70 APR 16 1968

RECEIVED
GENERAL INVESTIGATIVE
DIVISION 5707

APR 5 7 15 PM '68

F. B. I.

U. S. DEPT. OF JUSTICE

3708

TELETYPE

APR 5 1968

COMMUNICATIONS SECTION
U. S. DEPARTMENT OF JUSTICE
FEDERAL BUREAU OF INVESTIGATION

ME 44-1987

PAGE TWO

INVESTIGATION OF THIS MATTER SHOULD BE MADE AWARE OF THIS
POSSIBILITY AND THAT THE CALLER MAY BE MENTALLY UNBALANCED.
UNSUB ARMED AND DANGEROUS. P

AT TO BE ADVISED

END

LCC

FBI WASH DC

ME 44-1987

APR 5 6 07 PM '68

1. 2. 3. 4. 5. 6. 7. 8. 9. 10. 11. 12. 13. 14. 15. 16. 17. 18. 19. 20. 21. 22. 23. 24. 25. 26. 27. 28. 29. 30. 31. 32. 33. 34. 35. 36. 37. 38. 39. 40. 41. 42. 43. 44. 45. 46. 47. 48. 49. 50. 51. 52. 53. 54. 55. 56. 57. 58. 59. 60. 61. 62. 63. 64. 65. 66. 67. 68. 69. 70. 71. 72. 73. 74. 75. 76. 77. 78. 79. 80. 81. 82. 83. 84. 85. 86. 87. 88. 89. 90. 91. 92. 93. 94. 95. 96. 97. 98. 99. 100. 101. 102. 103. 104. 105. 106. 107. 108. 109. 110. 111. 112. 113. 114. 115. 116. 117. 118. 119. 120. 121. 122. 123. 124. 125. 126. 127. 128. 129. 130. 131. 132. 133. 134. 135. 136. 137. 138. 139. 140. 141. 142. 143. 144. 145. 146. 147. 148. 149. 150. 151. 152. 153. 154. 155. 156. 157. 158. 159. 160. 161. 162. 163. 164. 165. 166. 167. 168. 169. 170. 171. 172. 173. 174. 175. 176. 177. 178. 179. 180. 181. 182. 183. 184. 185. 186. 187. 188. 189. 190. 191. 192. 193. 194. 195. 196. 197. 198. 199. 200. 201. 202. 203. 204. 205. 206. 207. 208. 209. 210. 211. 212. 213. 214. 215. 216. 217. 218. 219. 220. 221. 222. 223. 224. 225. 226. 227. 228. 229. 230. 231. 232. 233. 234. 235. 236. 237. 238. 239. 240. 241. 242. 243. 244. 245. 246. 247. 248. 249. 250. 251. 252. 253. 254. 255. 256. 257. 258. 259. 260. 261. 262. 263. 264. 265. 266. 267. 268. 269. 270. 271. 272. 273. 274. 275. 276. 277. 278. 279. 280. 281. 282. 283. 284. 285. 286. 287. 288. 289. 290. 291. 292. 293. 294. 295. 296. 297. 298. 299. 300. 301. 302. 303. 304. 305. 306. 307. 308. 309. 310. 311. 312. 313. 314. 315. 316. 317. 318. 319. 320. 321. 322. 323. 324. 325. 326. 327. 328. 329. 330. 331. 332. 333. 334. 335. 336. 337. 338. 339. 340. 341. 342. 343. 344. 345. 346. 347. 348. 349. 350. 351. 352. 353. 354. 355. 356. 357. 358. 359. 360. 361. 362. 363. 364. 365. 366. 367. 368. 369. 370. 371. 372. 373. 374. 375. 376. 377. 378. 379. 380. 381. 382. 383. 384. 385. 386. 387. 388. 389. 390. 391. 392. 393. 394. 395. 396. 397. 398. 399. 400. 401. 402. 403. 404. 405. 406. 407. 408. 409. 410. 411. 412. 413. 414. 415. 416. 417. 418. 419. 420. 421. 422. 423. 424. 425. 426. 427. 428. 429. 430. 431. 432. 433. 434. 435. 436. 437. 438. 439. 440. 441. 442. 443. 444. 445. 446. 447. 448. 449. 450. 451. 452. 453. 454. 455. 456. 457. 458. 459. 460. 461. 462. 463. 464. 465. 466. 467. 468. 469. 470. 471. 472. 473. 474. 475. 476. 477. 478. 479. 480. 481. 482. 483. 484. 485. 486. 487. 488. 489. 490. 491. 492. 493. 494. 495. 496. 497. 498. 499. 500. 501. 502. 503. 504. 505. 506. 507. 508. 509. 510. 511. 512. 513. 514. 515. 516. 517. 518. 519. 520. 521. 522. 523. 524. 525. 526. 527. 528. 529. 530. 531. 532. 533. 534. 535. 536. 537. 538. 539. 540. 541. 542. 543. 544. 545. 546. 547. 548. 549. 550. 551. 552. 553. 554. 555. 556. 557. 558. 559. 560. 561. 562. 563. 564. 565. 566. 567. 568. 569. 570. 571. 572. 573. 574. 575. 576. 577. 578. 579. 580. 581. 582. 583. 584. 585. 586. 587. 588. 589. 590. 591. 592. 593. 594. 595. 596. 597. 598. 599. 600. 601. 602. 603. 604. 605. 606. 607. 608. 609. 610. 611. 612. 613. 614. 615. 616. 617. 618. 619. 620. 621. 622. 623. 624. 625. 626. 627. 628. 629. 630. 631. 632. 633. 634. 635. 636. 637. 638. 639. 640. 641. 642. 643. 644. 645. 646. 647. 648. 649. 650. 651. 652. 653. 654. 655. 656. 657. 658. 659. 660. 661. 662. 663. 664. 665. 666. 667. 668. 669. 670. 671. 672. 673. 674. 675. 676. 677. 678. 679. 680. 681. 682. 683. 684. 685. 686. 687. 688. 689. 690. 691. 692. 693. 694. 695. 696. 697. 698. 699. 700. 701. 702. 703. 704. 705. 706. 707. 708. 709. 710. 711. 712. 713. 714. 715. 716. 717. 718. 719. 720. 721. 722. 723. 724. 725. 726. 727. 728. 729. 730. 731. 732. 733. 734. 735. 736. 737. 738. 739. 740. 741. 742. 743. 744. 745. 746. 747. 748. 749. 750. 751. 752. 753. 754. 755. 756. 757. 758. 759. 760. 761. 762. 763. 764. 765. 766. 767. 768. 769. 770. 771. 772. 773. 774. 775. 776. 777. 778. 779. 780. 781. 782. 783. 784. 785. 786. 787. 788. 789. 790. 791. 792. 793. 794. 795. 796. 797. 798. 799. 800. 801. 802. 803. 804. 805. 806. 807. 808. 809. 810. 811. 812. 813. 814. 815. 816. 817. 818. 819. 820. 821. 822. 823. 824. 825. 826. 827. 828. 829. 830. 831. 832. 833. 834. 835. 836. 837. 838. 839. 840. 84

FBI WASH DC

PM URGENT 4-5-68 MCP

FEDERAL BUREAU OF INVESTIGATION
U. S. DEPARTMENT OF JUSTICE
COMMUNICATION SECTION

APR 5 1968

TELETYPE

TO BUREAU AND ATLANTA

FROM MEMPHIS 44-1987 2 P

| | |
|--------------|-------|
| Mr. Tolson | _____ |
| Mr. DeLoach | _____ |
| Mr. Mohr | _____ |
| Mr. Bishop | _____ |
| Mr. Casper | _____ |
| Mr. Callahan | _____ |
| Mr. Conrad | _____ |
| Mr. Felt | _____ |
| Mr. Gale | _____ |
| Mr. Rosen | _____ |
| Mr. Sullivan | _____ |
| Mr. Tavel | _____ |
| Mr. Trotter | _____ |
| Tele. Room | _____ |
| Miss Holmes | _____ |
| Miss Gandy | _____ |

UNSUB, AKA JOHN WILLARD; MARTIN LUTHER KING, JR. - VICTIM,
CR. OO MEMPHIS.

INSPECTOR N. E. ZACHARY, HOMICIDE DIVISION, MEMPHIS PD,
ADVISED THIS DATE THAT CHARLES WADELL WILSON, ROUTE THREE, CASON
ROAD, CEDARTOWN, GA., HAD TELEPHONICALLY CONTACTED HIM TO ADVISE
HE BELIEVED VICTIM WAS SHOT BY SHERMAN SANDERS, MW, THIRTY TWO
YEARS OF AGE, WHO ALSO RESIDES ON CASON ROAD, CEDARTOWN, GA., AND
WHO WORKS AT ROCKMART, GA. WILSON STATED SANDERS ACCOMPANIED BY
BUD DAWSON, WM, THIRTY, ADDRESS CANAL ST., CEDARTOWN, GA., AND
CHARLES HUSER (PHONITIC), MW, THIRTY TWO, UNKNOWN ADDRESS, HAD
COME TO MEMPHIS IN A WHITE SIXTY EIGHT CADILLAC, GA. LIC. TWENTY
NINE DASH (LAST DIGITS NOT KNOWN) AND STAYED FOR UNKNOWN PERIOD
OF TIME IN A "FLOP HOUSE" ON SOUTH MAIN ST., MEMPHIS. WILSON STATED

6 APR 9 1968

HE DIDN'T KNOW SANDERS WAS GOING TO SHOOT KING AND WHEN HE HEARD
KING HAD BEEN SHOT, HE BECAME FRIGHTENED. ACCORDING TO WILSON,
SANDERS USED A THIRTY OUGHT SIX RIFLE WITH A SCOPE SIGHT THAT HAD
BEEN PURCHASED SEVERAL MONTHS AGO IN CHICAGO.

FOR INFO ATLANTA, MOST RECENT DESCRIPTION INDICATES UNSUB

51 APR 15 1968

APR 5 6 10 PM '68
F.B.I.
U.S. DEPT. OF JUSTICE

U. S. DEPT. OF JUSTICE

PAGE TWO

TO BE APPROXIMATELY THIRTY SIX YEARS, FIVE FT. EIGHT INCHES,
ONE HUNDRED FIFTY TO ONE HUNDRED SIXTY LBS., DARK HAIR, MEDIUM
COMPLEXION, AND WHEN LAST SEEN WAS WEARING DARK SUIT AND TIE.

INVESTIGATION HAS DETERMINED WEAPON USED IN THIS CASE PUR-
CHASED MARCH THIRTY, SIXTY EIGHT, IN BIRMINGHAM, ALA. THIS INFO
IS NOT TO BE DISSEMINATED OUTSIDE BUREAU.

ATLANTA, AT DEDARTOWN, GA., WILL CONDUCT APPROPRIATE
INVESTIGATION RE SANDERS, DAWSON AND HUSER (PHONETIC). UNSUB
ARMED AND DANGEROUS. P. LST PARA FIRSTLINE WRD THREE
IS CEDARTOWN.. END.

LCC

FBI WASH DC

TU

12 10 50 AM '68

1 5 1

REC'D-TELETYPE UNIT
F B I

5 10 PM '68

TO DIRECTOR

FROM

SAC, NEW YORK

RE NEW YORK TELETYPE TO BUREAU, APRIL TWENTY, LAST.

ADVISE NEW YORK OFFICE OF RESULTS OF SEARCH OF FILES.

ADVISE NEW YORK OFFICE OF RESULTS OF SEARCH OF FILES.

ADVISE NEW YORK OFFICE OF RESULTS OF SEARCH OF FILES.

ADVISE NEW YORK OFFICE OF RESULTS OF SEARCH OF FILES.

ADVISE NEW YORK OFFICE OF RESULTS OF SEARCH OF FILES.

ADVISE NEW YORK OFFICE OF RESULTS OF SEARCH OF FILES.

ADVISE NEW YORK OFFICE OF RESULTS OF SEARCH OF FILES.

ADVISE NEW YORK OFFICE OF RESULTS OF SEARCH OF FILES.

ADVISE

NA
36 4/7/68
4/7

FEDERAL BUREAU OF INVESTIGATION
U. S. DEPARTMENT OF JUSTICE
COMMUNICATIONS SECTION

APR 7 1968

TELETYPE

FBI WASH DC

FBI-BUFFALO

535PM URGENT 4/7/68 PJF

TO DIRECTOR MEMPHIS AND NEW YORK

FROM BUFFALO (44-374) (P)

MURKIN

REBUTEL ALL SAC APRIL SEVEN INSTANT

METROPOLITAN TORONTO PD (MTPD) TORONTO CANADA TELEPHONICALLY ADVISED TODAY OF INTERVIEW REQUEST MADE BY JOEL ROHER, TORONTO ART STUDENT AGE TWENTY THEN IN TORONTO ON VACATION. SUBSTANCE OF MTPD INTERVIEW INSTANT DATE REVOLVES AROUND ARTISTS CONCEPTION OF UNSUB PUBLISHED PAGE ONE TORONTO STAR APRIL SIX LAST. ROHER RESIDES APARTMENT FIVE G ELEVEN WAVERLY PLACE NEW YORK N.Y. (PHONE FOUR SEVEN SEVEN NINE ZERO SIX ZERO) AND IS ART STUDENT COOPER UNION COLLEGE, NYC. HAS BEEN IN TORONTO PAST EIGHT DAYS AND WILL RETURN TO NYC ADDRESS BY SIX PM INSTANT VIA TRANS CANADA FLIGHT FOUR TEN.

ROHER TOLD MTPD ARTISTS CONCEPTION IS PRECISE LIKENESS OF PAUL ADAM HARMON ^{B Approx 1935} WHITE MALE THIRTY THREE FIVE FEET SEVEN INCHES ONE FIFTY POUNDS SLIGHT BUILD SANDY BLOND HAIR RECEDING AT TOP. HARMON ORIGINALLY FROM PENSACOLA FLA. LIVES IN APARTMENT TWO A SAME BUILDING AS ROHER AND SHARES APARTMENT WITH ONE KEITH ILES, ^{Waverly Place, N.Y. N.Y.} WHITE MALE TWENTY THREE FEET TEN INCHES ONE SEVENTY LBS. HUSKY BUILD. HARMON AND ILES ARE SOCIAL WORKERS FOR DIFFERENT NYC AGENCIES. BOTH ARE HOMOSEXUALS WITH HARMON

END PAGE ONE

APR 10 1968

5948 APR 10 1968

| | |
|--------------|-------|
| Mr. Tolson | _____ |
| Mr. DeLoach | _____ |
| Mr. Mohr | _____ |
| Mr. Bishop | _____ |
| Mr. Casper | _____ |
| Mr. Callahan | _____ |
| Mr. Conrad | _____ |
| Mr. Felt | _____ |
| Mr. Gale | _____ |
| Mr. Rosen | _____ |
| Mr. Sullivan | _____ |
| Mr. Tavel | _____ |
| Mr. Trotter | _____ |
| Tele. Room | _____ |
| Miss Holmes | _____ |
| Miss Gandy | _____ |

m. [unclear]
log

UNREC COPY FILED IN 105-34074-6

REC 2144-38861-183

PAGE TWO

THE AGGRESSOR. ILES CAME TO NYC FROM TALLAHASSEE FLORIDA.

ROHER STATED NEVER HEARD HARMON REFER TO KING NOR EXPRESS HATRED OF NEGROES BUT DESCRIBED HIM AS MORBIDLY INTERESTED IM NURDERS AND POSSIBLY PSYCHOTIC. ILES IS DESCRIBED AS HATING ALL NEGROES AND FEARFUL BECAUSE OF BEATINGS GIVEN HIM. ROHER TOLD MTPD HE ONCE SAW GRAY SUITCASE IN HARMON'S POSSESSION WHICH HARMON SAID HE HAD QUOTE USED WHEN IN JUVENILE COURT UNQUOTE. SUITCASE CONTAINED TWO PAIR HANDCUFFS PLUS BALL POINT ~~TYPE~~ PEN WHICH HARMON SAID WAS CAPABLE FIRING SOME TYPE BULLETS OR PROJECTILES. ROHER TOLD MTPD SUITCASE CONTAINED NO OTHER TYPE WEAPON.

ROHER IS PORTRAIT ARTIST AND FEELS HAIR LINE , NOSE AND JAW DETAIL IN ARTISTS CONCEPTION ARE REPLICAS OF HARMONS.

NEW YORK CONDUCT APPROPRIATE INVESTIGATION TO DETERMINE WHEREABOUTS HARMON AND ILES MARCH TWENTYNINE AND THIRTY LAST, DATE MURDER WEAPON PURCHASED BIRMINGHAM AND APRIL FOUR LAST. ROHER CANNOT ASSIST THIS ASPECT SINCE HE IN TORONTO THAT PERIOD.

UNSUB ARMED AND DANGEROUS..

END

GFH

FBI WASH DC

WASH DC 4 2 45 PM '68

RECEIVED

TELETYPE UNIT

APR 7 5 42 PM '68

FBI WASH DC

CRH

END

UNSUB ARMED AND DANGEROUS..

THIS SUBJECT SINCE HE IS ECONOMIC INDIAN PERIOD.

NEARBY PURCHASED BIRMINGHAM AND VISIT FOUR LAST. MONEY CANNOT ASSIST

ABOUT HARMON AND INTERVIEW INVESTIGATIVE AND INDIA LAST. DATE MURDER

NEW YORK CONDUCT APPROPRIATE INVESTIGATION TO DETERMINE WHERE-

IN SUBJECTS CONCERN ON THE BEHAVIOR OF HARMON.

MONEY'S FOUR LAST VISIT AND FEELS HAVE TIME. MORE AND TWO DELIVER
TYPE MURDER

RECEIVED - CIV RIGHTS
FBI
APR 8 5 50 AM '68
SUBJECTS OBSERVED IFES. MONEY TOLD WIFE SUICIDE COMMITTED NO OTHER
BUTS BUTT POINT ARE PER WHICH HARMON SAID WAS CAPABLE FILING SOME TYPE
WHEN IN "JAIL" CORRUPT MURDER. SUICIDE COMMITTED TWO DAYS HARMON'S
SUICIDE IN HARMON'S POSSESSION WHICH HARMON SAID HE HAD SOME USED
BECAUSE OF BEHAVIOR GIVEN HIM. MONEY TOLD WIFE HE ONCE SAW CRAV
POSSIBLY PSYCHOTIC. IFES IS DESCRIBED AS HAVING ALL MURDERS AND BEHAVIOR
OF MURDERERS BUT DESCRIBED HIM AS MOSTLY INTERESTED IN MURDERS AND

MONEY STATED NEVER HEARD HARMON REFER TO KING NOR EXPRESS MAINTAINED
THE AGGRESSION. IFES CAME TO WASH FROM TAMPAWATER FLORIDA.

PAGE TWO

RECEIVED
GENERAL INVESTIGATION
DIVISION 5770
APR 7 6 14 PM '68
F.B.I.
U.S. DEPT. OF JUSTICE

FEDERAL BUREAU OF INVESTIGATION
U. S. DEPARTMENT OF JUSTICE
COMMUNICATION SECTION

APR 5 1968

TELETYPE

| | |
|--------------|-------|
| Mr. Tolson | _____ |
| Mr. DeLoach | _____ |
| Mr. Mohr | _____ |
| Mr. Bishop | _____ |
| Mr. Casper | _____ |
| Mr. Callahan | _____ |
| Mr. Conrad | _____ |
| Mr. Felt | _____ |
| Mr. Gale | _____ |
| Mr. Rosen | _____ |
| Mr. Sullivan | _____ |
| Mr. Tavel | _____ |
| Mr. Trotter | _____ |
| Tele. Room | _____ |
| Miss Holmes | _____ |
| Miss Gandy | _____ |

FBI WASH DC

FBI JKSN MISS

943 PM URGENT 4-5-68 REM

TO DIRECTOR, BIRMINGHAM, AND MEMPHIS
FROM JACKSON (157-9586)

ASSASSINATION OF MARTIN LUTHER KING, JR. RM.

RE ME PHONE CALL THIS DATE.

MEMPHIS ADVISED BY PHONE THIS DATE THAT SUSPECT WHILE RUNNING FROM
ROOMING HOUSE ACROSS FROM LORRAINE HOTEL MEMPHIS, AFTER KING WAS SHOT
DROPPED BAG AND WEAPON. SOME ITEMS IN BAG WERE HEAD AND SHOULDERS
SHAMPOO TICKET NUMBER ONE SIX SEVEN EIGHT WITH PRICE ONE DOLLAR TEN
CENTS AND PALMOLIVE RAPID SHAVE TICKET NUMBER THREE FOUR FIVE EIGHT
WITH PRICE SEVENTY NINE CENTS. NO DATES ON TICKETS OR CITY AND STATE
LISTED. PURCHASED LIGGETT REXALL PHARMACY. MEMPHIS ADVISED THERE IS
LIGGETT REXALL IN COLUMBUS, MISS.

TOMMY HARROLSON, OWNER G & H LIGGETT REXALL, COLUMBUS, MISS.,
ADVISED TODAY ALL CASH REGISTER RECEIPTS FROM HIS STORE BEAR TITLE
"G & H REXALL DRUG, COLUMBUS, MISS"; FOLLOWING TITLE IS DATE OF
PURCHASE, AMOUNT OF PURCHASE; SACKS FOR PURCHASES DO NOT BEAR STORE'S
NAME.

EX-115

REC-15

APR 9 1968

HARROLSON ADVISED HIS STORE IS ONLY LIGGETT DRUGS IN MISSISSIPPI;
OTHER STORES LOCATED PREDOMINENTLY IN ALABAMA AND IN GEORGIA AND FLA.
END PAGE ONE

66 APR 17 1968

REC'D DOM INTELL DIV

APR 5 11 09 PM '68

PAGE TWO

HARROLSON AND OTHER STORE EMPLOYEES CANNOT RECALL ANY ONE FITTING DESCRIPTION OF KING ASSASSIN HAVING MADE PURCHASES OF ITEMS RECOVERED BY MEMPHIS. NO MOTELS OR SERVICE STATIONS LOCATED NEAR VICINITY OF HARROLSON'S STORE.

LOCAL HARDWARE STORE OWNER, COLUMBUS ADVISED NO COMPAGE OR RAMPAGE HARDWARE LOCATED IN OR NEAR COLUMBUS, MISS., OR KNOWN TO HIM.

END

LCC

FBI WASH DC

C- MR. TRAINOR
ROOM 836 9&D

FBI WASH DC

FEDERAL BUREAU OF INVESTIGATION
U. S. DEPARTMENT OF JUSTICE
COMMUNICATION SECTION

APR 5 1968

TELETYPE

FBI MEMPHIS

807AM IMMEDIATE 4-5-68 DGB

TO DIRECTOR AND HOUSTON, KANSAS CITY AND SAN FRANCISCO
FROM MEMPHIS (44-1897)

| | |
|--------------|-------|
| Mr. Tolson | _____ |
| Mr. DeLoach | _____ |
| Mr. Mohr | _____ |
| Mr. Bishop | _____ |
| Mr. Casper | _____ |
| Mr. Callahan | _____ |
| Mr. Conrad | _____ |
| Mr. Felt | _____ |
| Mr. Gale | _____ |
| Mr. Rosen | _____ |
| Mr. Sullivan | _____ |
| Mr. Tavel | _____ |
| Mr. Trotter | _____ |
| Tele. Room | _____ |
| Miss Holmes | _____ |
| Miss Gandy | _____ |

UNSUB, AKA JOHN WILLARD; MARTIN LUTHER KING, JR. - VICTIM,
CR. OO MEMPHIS.

J. W. FARRIS, DRIVER, YELLOW CAB CO., MEMPHIS, TENN., ADVISED
HE MADE A PICKUP OF A WHITE MALE AT WILLIAM LEN HOTEL AROUND
TWELVE ZERO FIVE AM, APRIL FIVE, WHO FIRST REQUESTED TO GO TO
WEST MEMPHIS, ARKANSAS. IMMEDIATELY AFTER STARTING TO
THIS DESTINATION, SUSPECT INSTRUCTED FARRIS TO TAKE HIM TO MEMPHIS
MUNICIPAL AIRPORT.

UPON ARRIVAL AT AIRPORT, SUSPECT TOLD FARRIS TO WAIT FOR HIM
WHILE HE CHECKED FLIGHT DEPARTURE SCHEDULE. ACCORDING TO FARRIS,
SUSPECT ALSO MADE INSPECTION OF THE INSIDE AND IMMEDIATE AREA
OUTSIDE OF THE AIRPORT TERMINAL. HE THEN REQUESTED FARRIS TO
RETURN TO THE WILLIAM LEN HOTEL AND INSTRUCTED HIM TO WAIT.

FARRIS STATED SUSPECT RETURNED WITH ANOTHER MALE WHITE AND

REQUESTED THAT THEY BE TAKEN BACK TO THE MEMPHIS MUNICIPAL
AIRPORT.

RECORDS, WILLIAM LEN HOTEL REVEAL VINCENT WALKER, FOUR FOUR
NINE STEINER, SAN FRANCISCO, AND LAWRENCE RAND, OR REND, TWO FIVE
THREE TWO POLK, KANSAS CITY, KANSAS, CHECKED INTO HOTEL, TWO
THIRTY EIGHT PM, APRIL FOUR LAST, AND CHECKED OUT APPROXIMATELY

62 APR 17 1968

REC'D - ROSEN
FBI
GENERAL INVESTIGATIVE
DIVISION

REC'D - CIV RIGHTS
FBI

APR 9 9 20 AM '68

APR 5 9 41 AM '68

REC'D - CIV RIGHTS
FBI

APR 9 1 42 PM '68

TO DIRECTOR, FBI
FROM SAC, NEW YORK (100-100000)
SUBJECT: [Illegible]

[The following text is extremely faint and largely illegible, appearing to be a teletype message body.]

TELETYPE

APR 9 1968

COMMUNICATION SECTION
FEDERAL BUREAU OF INVESTIGATION
U.S. DEPARTMENT OF JUSTICE

P

A

G
E TWO

TWELVE TEN AM, INSTANT DATE.

INVESTIGATION REVEALED WALKER AND RAND IDENTICAL TO INDIVIDUALS FARRIS TRANSPORTED TO MUNICIPAL AIRPORT.

DELTA AIRLINES, MEMPHIS, ADVISED TWO INDIVIDUALS GOING BY NAMES OF W. DAVIS AND B. CHIDLOW DEPARTED MEMPHIS AT ONE FIFTY SEVEN AM THIS DATE, VIA DELTA AIRLINES, ENROUTE HOUSTON, TEXAS. THESE INDIVIDUALS HAD NO RESERVATIONS FOR THAT FLIGHT.

SUSPECT NO. ONE DESCRIBED AS WHITE MALE, TWENTY FIVE - TWENTY EIGHT YEARS, FIVE FT. TEN INCHES, ONE HUNDRED FIFTY LBS., BROWN HAIR, PARTED ON SIDE, WEARING GRAY SUIT.

SUSPECT NO. TWO DESCRIBED AS TWENTY FIVE TO THIRTY YRS., SIX FT. TWO INCHES, TWO HUNDRED LBS., BLOND HAIR, RUDDY FACE, DRESSED IN WHITE SHIRT AND DARK TROUSERS, CARRYING DARK BLUE COAT IN HAND.

FROM INFO RECEIVED, SUSPECT NO. ONE BELIEVED TO BE RAND. SUSPECT NO. TWO POSSIBLY VINCENT WALKER.

HOUSTON IMMEDIATELY CONTACT DELTA AIRLINES FOR ANY INFO TO IDENTIFY SUSPECTS AND FOR ANY INFO RE THEIR ACTIVITIES.

KANSAS CITY, APPEMPT TO IDENTIFY AND FURNISH BACKGROUND AS WELL AS PHOTO, IF AVAILABLE, RE LAWRENCE RAND, TWO FIVE THREE

PAGE THREE

~~TWO~~*POLK, KANSAS CITY, KANSAS.

SAN FRANCISCO, FURNISH SAME INFO FOR VINCENT WALKER, FOUR
FOUR NINE STEINER, SAN FRANCISCO.

EXPEDITE AND SUTEL.

~~CORR PAGE THREE LINE ONE WORDS ONE AND TWO SHOULD READ "TWO POLK"~~

END.

BJP

FBI WASH DC

P

cc-Mr. McLawson

FEDERAL BUREAU OF INVESTIGATION
U. S. DEPARTMENT OF JUSTICE
COMMUNICATION SECTION

APR 5 1968

TELETYPE

FBI WASH DC

FBI KAN CITY

245 PM IMMEDIATE 4/5/68 PHM

TO DIRECTOR, MEMPHIS 44-1897, HOUSTON 44-1509

FROM KANSAS CITY 44-760 1P

| | |
|--------------|-------|
| Mr. Tolson | _____ |
| Mr. DeLoach | _____ |
| Mr. Mohr | _____ |
| Mr. Bishop | _____ |
| Mr. Casper | _____ |
| Mr. Callahan | _____ |
| Mr. Conrad | _____ |
| Mr. Felt | _____ |
| Mr. Gale | _____ |
| Mr. Rosen | _____ |
| Mr. Sullivan | _____ |
| Mr. Tavel | _____ |
| Mr. Trotter | _____ |
| Tele. Room | _____ |
| Miss Holmes | _____ |
| Miss Gandy | _____ |

UNSUB, AKA, JOHN WILLARD; MARTIN LUTHER KING, JR., - VICTIM.

CR. OO: MEMPHIS

RE MEMPHIS TEL TO BUREAU TODAY.

PD RECORDS IN KANSAS CITY, KS., KANSAS CITY, MO., NORTH KANSAS CITY, MO. NEGATIVE RE LAWRENCE RAND OR REND. RECORDS, CREDIT BUREAU, NEGATIVE. CITY, COUNTY AND TELEPHONE DIRECTORIES AND MAPS OF GREATER KANSAS CITY AREA FAIL TO REVEAL ANY SUCH ADDRESS AS TWO FIVE THREE TWO POLK OR A LAWRENCE RAND OR REND IN KANSAS CITY, KS. AREA.

INVESTIGATION CONTINUING.

P

END

LLD

FBI WASH DC

REC-101

APR 9 1968

66 APR 17 1968