

## Description Of Slayer Reported By Officials



### King's Killer?

Artist's sketch of assassin, based on descriptions of men living in Memphis rooming house from which the killer fired. (AP Wire-photo)

Mrs. Brewer said the man was as tall as her husband—about six feet.

B. L. Reeves, a 74-year-old retired hotel clerk, watched the man as he talked to Mrs. Brewer.

"I seen him when she check him in. He had his back to me, but I judge he was about 5-feet-11. He had dark hair and a pretty neat hair cut."

Charlie Q. Stephens, in room 6—between the room taken by Willard, and the bathroom—got a better look.

He saw the man when Mrs. Brewer was showing him room 5.

"He was clean shaven and had a long, sharp nose. He had normal eyes and a square chin, thick hair at the front and receded on each side."

ENCLOSURE

44-38861-422

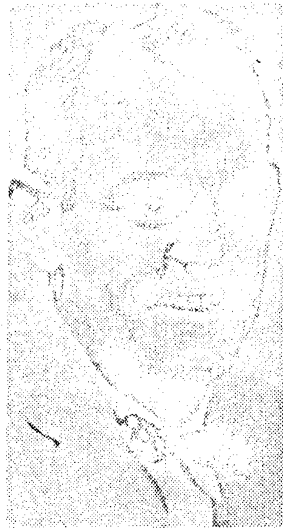

DR. ROBERT B. JOHNSON

## Dr. Johnson Missing For One Week

City police are searching for a 46-year-old Tucson physician who has been missing for one week after failing to keep an appointment at St. Joseph's Hospital.

Dr. Robert B. Johnson, of 100 Calle Encanto, was last seen March 29 when he left his office at 1311 N. Country Club Rd. He told his nurse he would return two hours later.

Officials at St. Joseph's said Dr. Johnson apparently never made it to the hospital.

The doctor is described as 5-feet-10, weighs about 175 pounds, and has a small scar on his forehead. He has brown eyes, graying hair worn in a crew cut and medium complexion.

Police said he was driving a 1967 white sports car when he disappeared.

ENCLOSURE

14-34861-422

4-11-68

1 - Mr. Bates

Airtel

To: SAC, Phoenix

From: Director, FBI (44-38861)

MURKIN

~~INFORMANT~~  
Enclosed herewith are two copies of a self-explanatory letter from Mrs. Florence ~~Peek~~, 4609 East Burns, Tucson, Arizona, dated 4-6-68, along with its enclosures, two copies each of two clippings from an unidentified newspaper, presumably a Tucson, Arizona, newspaper.

One clipping notes that one Doctor Robert B. Johnson, driving a 1967 white sports car, had been missing for one week. Mrs. Peek, in her letter, raises the question as to whether Doctor Johnson could possibly be the slayer of Doctor Martin Luther King, Jr.

Phoenix conduct sufficient investigation to eliminate or include Doctor Johnson as a suspect in captioned case. Suairtel results unless more expeditious means warranted.

Neither Doctor Johnson nor Mrs. Peek are identifiable in Bureau files. Mrs. Peek's letter has been acknowledged.

Enclosures (6)

RFB:erg  
(4)

REC 13

44-38861-422  
10 APR 12 1968

ENCLOSURE

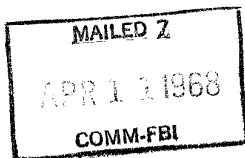

Tolson \_\_\_\_\_  
DeLoach \_\_\_\_\_  
Mohr \_\_\_\_\_  
Bishop \_\_\_\_\_  
Casper \_\_\_\_\_  
Callahan \_\_\_\_\_  
Conrad \_\_\_\_\_  
Felt \_\_\_\_\_  
Gale \_\_\_\_\_  
Rosen \_\_\_\_\_  
Sullivan \_\_\_\_\_  
Tavel \_\_\_\_\_  
Trotter \_\_\_\_\_  
Tele. Room \_\_\_\_\_  
Holmes \_\_\_\_\_  
Gandy \_\_\_\_\_

66 APR 19 1968

MAIL ROOM ☒ TELETYPE UNIT ☐

UNITED STATES GOVERNMENT

# Memorandum

TO : Mr. Rosen *RV*

FROM : C. L. McGowan *CLM*

SUBJECT: MURKIN

DATE: April 10, 1968

1 - Mr. Rosen  
1 - Mr. Malley  
1 - Mr. McGowan  
1 - Mr. Long

Tolson \_\_\_\_\_  
DeLoach \_\_\_\_\_  
Mohr \_\_\_\_\_  
Bishop \_\_\_\_\_  
Casper \_\_\_\_\_  
Callahan \_\_\_\_\_  
Conrad \_\_\_\_\_  
Felt \_\_\_\_\_  
Gale \_\_\_\_\_  
Rosen \_\_\_\_\_  
Sullivan \_\_\_\_\_  
Tavel \_\_\_\_\_  
Trotter \_\_\_\_\_  
Tele. Room \_\_\_\_\_  
Holmes \_\_\_\_\_  
Gandy \_\_\_\_\_

*hfyg*

The Philadelphia Office has advised that the Barclay Laundry, 253 South Tenth Street, Philadelphia, has used the same code numbers which appeared on the articles of clothing in instant case. It is noted that each laundry having one of the machines can prepare its own code involving a combination of letters and numbers.

The laundry in Philadelphia used a similar code on December 19, 1967, on the laundry of one Fred Neibauer, who formerly resided at 2318 Spruce Street in Philadelphia, and now resides at 2213 Spruce Street. Neibauer is a school teacher in West Philadelphia, Pennsylvania, and has Social Security No. [redacted]. It is reported that he has been present at school every day during the last four weeks. It is also reported that he resides in a rooming house.

## ACTION:

Philadelphia was instructed to obtain a sample tape prepared on each machine owned by the laundry and to bring the samples immediately to the FBI Laboratory so it can be determined if the tape in question was prepared on one of the machines of the Barclay Laundry. Philadelphia was also instructed to institute investigation into the background of Neibauer and to ascertain identities of occupants of the rooming house from 12/1/67 to date. Philadelphia was further instructed to expedite the handling of all leads concerning Eric S. Galt.

CLM:rmr  
(5)

62 APR 17 1968

*chm*

*44-38861-423*

APR 12 1968

(2)  
APR 12 1968

APR 12

REC'D - CIV RIGHTS  
FBI

APR 12 10 38 AM '68

TO: DIRECTOR, FBI  
FROM: SAC, NEW YORK (100-100000)  
SUBJECT: [Illegible]  
[Illegible text follows]

[Illegible]

[Illegible text block]

[Illegible text block]

100-100000

[Illegible text]

*pan*

APRIL 11, 1968

PLAIN TEXT

TELETYPE

URGENT

TO SACs, MEMPHIS  
BIRMINGHAM

FROM DIRECTOR, FBI

MURKIN.

RE: HARVEY EDWARD LOHMEYER.

RESCTEL APRIL TEN, LAST.

IF NOT ALREADY SUBMITTED, ADVISE BY RETURN  
TELETYPE RESULTS OF EXHIBITING LOHMEYER'S PHOTOGRAPH  
TO WITNESSES.

*B*

*mb*

FEDERAL BUREAU OF INVESTIGATION  
U. S. DEPARTMENT OF JUSTICE  
COMMUNICATION SECTION  
APR 11 1968

EX-110

REC 13

44-38861-434

FJH:hw  
(3)

TELETYPE  
7 52 Pgm

19 APR 12 1968

Tolson \_\_\_\_\_  
DeLoach \_\_\_\_\_  
Mohr \_\_\_\_\_  
Bishop \_\_\_\_\_  
Casper \_\_\_\_\_  
Callahan \_\_\_\_\_  
Conrad \_\_\_\_\_  
Felt \_\_\_\_\_  
Gale \_\_\_\_\_  
Rosen \_\_\_\_\_  
Sullivan \_\_\_\_\_  
Tavel \_\_\_\_\_  
Trotter \_\_\_\_\_  
Tele. Room \_\_\_\_\_  
Holmes \_\_\_\_\_  
Gandy \_\_\_\_\_

59 APR 11 1968

MAIL ROOM ☐ TELETYPE UNIT ☐

REC'D TELETYPE UNIT  
FBI

APR 11 7 15 PM '68

APR 12 1968

(3)  
LH:PA

TO DIRECTOR

URGENT MURKIN 4-11-68

RE: MURKIN 4-11-68

FROM: SAC, NEW YORK

TO: DIRECTOR, FBI

MURKIN

FROM: DIRECTOR, FBI

TO: DIRECTOR, FBI

URGENT

URGENT

APR 11 1968

APR 11 1968

FEDERAL BUREAU OF INVESTIGATION  
U. S. DEPARTMENT OF JUSTICE  
COMMUNICATION SECTION

FBI WASH DC

APR 11 1968

TELETYPE

Mr. Tolson	_____
Mr. DeLoach	_____
Mr. Mohr	_____
Mr. Bishop	_____
Mr. Casper	_____
Mr. Callahan	_____
Mr. Conrad	_____
Mr. Felt	_____
Mr. Gale	_____
Mr. Rosen	_____
Mr. Sullivan	_____
Mr. Tavel	_____
Mr. Trotter	_____
Tele. Room	_____
Miss Holmes	_____
Miss Gandy	_____

FBI PITTSBGH

1250 PM 4/11/68 IMMEDIATE RAN

TO DIRECTOR, NEWARK, MEMPHIS, AND BIRMINGHAM  
FROM PITTSBURGH (44-578)

MURKIN

SCREENED  
By Amw NARA, Date 12/8/2023

B. APPROX 1904  
JOHN RODERICK WILLARD, TEN TWENTYNINE PARKVIEW AVE.,  
NEW KENSINGTON, PA., INTERVIEWED AND DETERMINED TO BE SIXTYFOUR  
YEARS OF AGE. WILLARD HAS TWO SONS, GEORGE RODERICK, (George) AND JACK  
P. WILLARD. JACK ELIMINATED AT NEW KENSINGTON. GEORGE RESIDES  
FORTYTWO SPRINGFIELD AVE., CRANDFORD, N.J., TELEPHONE TWO SEVEN  
TWO, FOUR NINE NINE FIVE, EMPLOYED AS PROFESSOR OF SPANISH  
AT UNION COLLEGE. GEORGE DESCRIBED AS WHITE MALE, DOB [REDACTED]  
[REDACTED] SIX FOOT THREE, ONE SEVENTYFIVE LBS.,  
BLOND HAIR, SINGLE, FAIR COMPLEXION, WEARS GLASSES. GEORGE  
ALLEGEDLY IN POSSESSION OF SIXTYFOUR OR SIXTYFIVE WHITE MUSTANG  
REGISTERED TO HIS MOTHER, IRENE WILLARD. PARENTS STATE GEORGE  
FLEW TO NEW KENSINGTON VIA ALLEGHENY AIRLINES FROM NEW JERSEY  
AND ARRIVED IN NEW KENSINGTON AT FIVE THIRTY OR SIX PM ON

END OF PAGE ONE

62 APR 18 1968

44-38861-  
APR 12 1968



APR 11 1968

**TELETYPE**

1250 PM 4/11/68 IMMEDIATE RAN

MURKIN

## SOURCES

By Amw Date 12/8/2023

B. APPROX 1904

JOHN RODERICK WILLARD, TEN TWENTYNINE PARKVIEW AVE.,  
NEW KENSINGTON, PA., INTERVIEWED AND DETERMINED TO BE SIXTYFOUR  
YEARS OF AGE. ~~WILLARD~~ HAS TWO SONS, GEORGE RODERICK, <sup>(George)</sup> AND JACK  
P. WILLARD. JACK ELIMINATED AT NEW KENSINGTON. GEORGE RESIDES  
FORTYTWO SPRINGFIELD AVE., CRANDFORD, N.J., TELEPHONE TWO SEVEN  
TWO, FOUR NINE NINE FIVE, EMPLOYED AS PROFESSOR OF SPANISH  
AT UNION COLLEGE. GEORGE DESCRIBED AS WHITE MALE, DOB   
, SIX FOOT THREE, ONE SEVENTYFIVE LBS.,  
BLOND HAIR, SINGLE, FAIR COMPLEXION, WEARS GLASSES. GEORGE  
ALLEGEDLY IN POSSESSION OF SIXTYFOUR OR SIXTYFIVE WHITE MUSTANG  
REGISTERED TO HIS MOTHER, IRENE WILLARD. PARENTS STATE GEORGE  
FLEW TO NEW KENSINGTON VIA ALLEGHENY AIRLINES FROM NEW JERSEY  
AND ARRIVED IN NEW KENSINGTON AT FIVE THIRTY OR SIX PM ON 11/

END OF PAGE ONE

62 APR 18 1968

6 APR 12 1968

PAGE TWO

MARCH TWENTYNINE LAST, AND RETURNED TO N.J., IN AFTERNOON OF  
MARCH THIRTYONE LAST, WHEREABOUTS OF GEORGE ON APRIL FOUR UNKNOWN  
TO PARENTS.

NEWARK AT CRANDFORD, WILL VERIFY WHEREABOUTS OF GEORGE  
WILLARD ON APRIL FOUR LAST THROUGH EMPLOYMENT AT UNION COLLEGE.  
CONFIRM FLIGHT TO NEW KENSINGTON ON MARCH TWENTYNINE AND  
RETURN ON MARCH THIRTYONE AND CONDUCT OTHER LOGICAL INVESTIGATION.

P.

END

WPK

FBI WASH DC

RECEIVED

TELETYPE UNIT

APR 11 12 57 PM '68

TO DIRECTOR

FROM

MEMPHIS

URGENT

RE: MURDER OF MARTIN LUTHER KING, JR. APRIL FOUR LAST. CIVIL RIGHTS DIVISION. INVESTIGATION. COVERING EVIDENCE TO THE RECONSTRUCTION OF THE ASSASSINATION AND THE ACTS OF VIOLENCE WHICH FOLLOWED THE ASSASSINATION BY OTHER PERSONS.

RE: MEMPHIS. COVERED. FIFTY SEVEN PERSONS OF SUSPECTED TO BE INVOLVED.

RE: INVESTIGATION. FIVE. ASSASSINATION OF GEORGE OR VERNON LEROY PARKER. INVESTIGATION. FIVE. WAS BELIEVED TO BE INVOLVED IN THE ASSASSINATION OF

END

NA 11 20 11 20  
FBI WASH DC

FEDERAL BUREAU OF INVESTIGATION  
U. S. DEPARTMENT OF JUSTICE  
COMMUNICATION SECTION

APR 10 1968

TELETYPE

Mr. Tolson	_____
Mr. DeLoach	_____
Mr. Mohr	_____
Mr. Bishop	_____
Mr. Casper	_____
Mr. Callahan	_____
Mr. Conrad	_____
Mr. Felt	_____
Mr. Gale	_____
Mr. Rosen	_____
Mr. Sullivan	_____
Mr. Tavel	_____
Mr. Trotter	_____
Tele. Room	_____
Miss Holmes	_____
Miss Gandy	_____

FBI TAMPA

955PM URGENT 4/10/68 MJR

TO DIRECTOR (44-38861), ATLANTA (44-2386), BIRMINGHAM, COLUMBIA,  
JACKSON, JACKSONVILLE, MEMPHIS MIAMI, MOBILE, AND SAVANNAH  
FROM TAMPA (157-3231)

MURKIN. CR. 00: MEMPHIS

RE ATLANTA TEL APRIL TEN INSTANT AND TAMPA TEL APRIL TEN  
INSTANT.

TODAY, RICHARD BRISTOW, TEXTILE MARKING MACHINE CO.,  
GAINESVILLE, FLA., ADVISED HE SELLS AND SERVICES THERMOSEAL  
MARKING MACHINES IN SOUTH CAROLINA, ALABAMA, GEORGIA, FLORIDA,  
AND MISSISSIPPI AS FAR NORTH AS JACKSON. BRISTOW, FROM MEMORY  
FURNISHED THE FOLLOWING LIST OF LAUNDRIES AND CLEANERS WHICH  
USES THE THERMOSEAL MACHINES IN HIS TERRITORY:

ATLANTA DIVISION:

ATLANTA, MCFARLAND BROS., FOUR PLANTS; GAINESVILLE,  
GAINESVILLE STEAM LAUNDRY; MACON, BLOOM'S LAUNDRY.

COLUMBIA DIVISION:

PARRIS ISLAND, BASE LAUNDRY; COLUMBIA, DELUX LAUNDRY;

END PAGE ONE

62 APR 19 1968

CC - LONG

PAGE TWO

CHARLESTON, NAVEI EXCHANGE LAUNDRY.

BIRMINGHAM DIVISION:

BIRMINGHAM, ALLADIN CLEANERS AND LAUNDRY; HUNTSVILLE, BOB'S CLEANER'S AND LAUNDRY; HUNTSVILLE, PRATT'S CLEANERS AND LAUNDRY; FLORENCE, ONE HOUR MARTINIZING; TUSCALOOSA, NORTHERNTON LAUNDRY.

JACKSON DIVISION:

BILOXI, BASE LAUNDRY.

JACKSONVILLE DIVISION:

JACKSONVILLE, DUVAL LAUNDRY; JACKSONVILLE, FLORIDA CLEANERS AND LAUNDRY; JACKSONVILLE LAKE FOREST LAUNDRY; JACKSONVILLE, NEW YORK LAUNDRY; JACKSONVILLE, NAVAL EXCHANGE LAUNDRY; TALAHASSEE, FSU LAUNDRY; PENSACOLA, NAVAL EXCHANGE LAUNDRY; LAKE CITY, LAKE CITY LAUNDRY; QUINCY, SUNSHINE LAUNDRY; GAINESVILLE, IDEAL LAUNDRY; GAINESVILLE, CLEAN-A-MATIC; GAINESVILLE, NEW WAY LAUNDRY.

MIAMI DIVISION:

MIAMI, METROPOLITAN LAUNDRY; MIAMI, CAUSEWAY LAUNDRY; MIAMI, STAR CLEANERS; MIAMI, PARISIAN CLEANERS; MIAMI, CROWN CLEANERS AND LAUNDRY; MIAMI, AMERICAN HOME LAUNDRY; PARINE, PARINE CLEANERS AND LAUNDRY; FT. LAUDERDALE, COLONY CLEANERS; FT. LAUDERDALE, IMPERIAL CLEANERS AND TAILORS;  
END PAGE TWO

PAGE THREE

FT. LAUDERDALE, FT. LAUDERDALE CLEANERS AND LAUNDRY;  
FT. LAUDERDALE, BOND CLEANERS; FT. LAUDERDALE, MCEWEN'S  
HELPHY-SELFY; FT. LAUDERDALE, HAYWORTH'S LAUNDRY; FT.  
LAUDERDALE, PARIS CLEANERS AND LAUNDRY; BOCA RATON, BOCA  
RATON CLEANERS AND LAUNDRY; DEL RAY BEACH, DEL RAY BEACH  
LAUNDRY; FT. PIERCE, RICE BROS. LAUNDRY;

MOBILE DIVISION:

ALEXANDER CITY, ALEXANDER CITY LAUNDRY; MOBILE, CHINA  
LAUNDRY; MONTGOMERY, MAXWELL AFB LAUNDRY.

SAVANNAH DIVISION:

THOMSON, THOMSON HOME LAUNDRY; AUGUSTA, SUPERIOR LAUNDRY;  
AUGUSTA, SNOW'S LAUNDRY; AUGUSTA, TAYLOR HULSE'S; DOUGLAS,  
SOUTHERN LAUNDRY; BRUNSWICK, BRUNSWICK STEAM LAUNDRY;  
SAVANNAH, WINK DAVIS LAUNDRY.

RECIPIENT OFFICES NOTE BRISTOW HAS CONSIDERABLE  
KNOWLEDGE CONCERNING MARKING SYSTEMS OF THE THERMOSEAL  
MACHINE. HE ADVISED THAT NONE OF THE ABOVE LISTED LAUNDRIES  
USE A ZERO AS THE FIRST CHARACTER AND ONLY MCFARLAND BROS.  
ATLANTA USE A LETTER RATHER THAN NUMBER AS THE FIRST CHARACTER.

RECIPIENT OFFICES HANDLE FIRMS LISTED.

END

SVW

FBI WASH DC

$\frac{d}{dt} \left( \frac{\partial L}{\partial \dot{x}} \right) = \frac{\partial L}{\partial x}$

100

100

REC'D - CIV RIGHTS  
FBI  
MAR 11 8 23 AM '68

RECEIVED  
TELETYPE UNIT  
APR 10 10 06 PM '68

TELETYPE UNIT  
TELETYPE UNIT

RECEIVED

TELETYPE UNIT  
TELETYPE UNIT

RECEIVED

TELETYPE UNIT  
TELETYPE UNIT

RECEIVED

TELETYPE UNIT  
TELETYPE UNIT

RECEIVED

TELETYPE UNIT  
TELETYPE UNIT

RECEIVED

TELETYPE UNIT  
TELETYPE UNIT

RECEIVED

7/-

NA  
11:50  
WJB

VIA TELETYPE  
APR 10 1968  
ENCIPHERED

Mr. Tolson	_____
Mr. DeLoach	_____
Mr. Mohr	_____
Mr. Bishop	_____
Mr. Casper	_____
Mr. Callahan	_____
Mr. Conrad	_____
Mr. Felt	_____
Mr. Gale	_____
Mr. Rosen	_____
Mr. Sullivan	_____
Mr. Tavel	_____
Mr. Trotter	_____
Tele. Room	_____
Miss Holmes	_____
Miss Gandy	_____

WASH 14 1102PM WJH

URGENT 4/10/68 WJH

TO DIRECTOR (44-38861) AND MEMPHIS (44-1987)

(CODE)

FROM BALTIMORE (44-669)

*McBrowne*

*Long*

MURKIN: CR.

PCI, JOHN ANDERSON, BALTIMORE ADVISED TODAY HE WAS IN MEMPHIS IN MARCH; THAT ON THREE TEN SIXTY-EIGHT, JAMES GANTIS (PH) TOLD HIM HE WAS WANTED BY POLICE AND FBI AND THAT HE "HAD A BULLET FOR KING." GANTIS IS WHITE, THIRTY-FIVE - THIRTY-SEVEN, FIVE FEET NINE INCHES, ONE SEVENTY POUNDS, BLOND CREW CUT HAIR, MARRIED, CURRENTLY EMPLOYED TEXACO SERVICE STATION, SUMMER AVENUE AND SUMMER RD., MEMPHIS. HE DRIVES FIFTY-SEVEN OR FIFTY-EIGHT FORD, TEMPORARY TENN. TAGS. PGI

END PAGE ONE

EX-116

REC 13

44-38861-427

16 APR 12 1968

*Sof*

287  
62 APR 18 1968

CC-Long



RECEIVED  
GENERAL INVESTIGATIVE  
DIVISION 5110

APR 10 11 45 PM '68

F.B.I.  
U. S. DEPT. OF JUSTICE

APR 11 1968

4-11-68

END PAGE ONE

UNITED STATES OF AMERICA  
DEPARTMENT OF JUSTICE  
FEDERAL BUREAU OF INVESTIGATION  
WASHINGTON, D. C. 20535  
TO DIRECTOR, FBI (44-38861) AND MEMPHIS (44-1987) (OO:MEMPHIS)  
FROM BALTIMORE (44-444) (P)  
SUBJECT: JAMES EARL RAY, AKA; ALLEGED ASSAULT ON  
SENATOR JAMES EASTLAND, APRIL TEN LAST, IN  
MEMPHIS, TENNESSEE. (P)  
RE BALTIMORE TELETYPE TO BUREAU AND MEMPHIS  
APRIL TEN LAST.

WPKIN: CB.

FROM BALTIMORE (44-444) (P)

TO DIRECTOR (44-38861) AND MEMPHIS (44-1987) (OO:MEMPHIS)

SUBJECT: JAMES EARL RAY, AKA; ALLEGED ASSAULT ON

SENATOR JAMES EASTLAND, APRIL TEN LAST, IN

Mr. Tolson	_____
Mr. DeLoach	_____
Mr. Mohr	_____
Mr. Bishop	_____
Mr. Casper	_____
Mr. Callahan	_____
Mr. Conrad	_____
Mr. Felt	_____
Mr. Gale	_____
Mr. Rosen	_____
Mr. Sullivan	_____
Mr. Tavel	_____
Mr. Trotter	_____
Tele. Room	_____
Mr. Holmes	_____
Miss Gandy	_____

PAGE TWO

BA (44-669)

WORKED AT SAME SERVICE STATION THREE DAYS WHERE HE MET SUSPECT.

BALTIMORE INDICES NEGATIVE.

MEMPHIS CONDUCT APPROPRIATE INVESTIGATION RE SUSPECT GANTS.

END

RM FBI WASH DC

APR 10 11 01 AM '68

TIME 11 00

RECEIVED  
TELETYPE UNIT  
APR 10 11 17 PM '68

APR 10 11 15 PM '68

CODING UNIT

BM FBI WASH DC

END

MEMPHIS CONDUCT APPROPRIATE INVESTIGATION RE SUSPECT SMITH.  
BUTLER INDEXES NEGATIVE.  
WORKED AT SAME SERVICE STATION THREE DAYS WHERE HE MET SUSPECT.

BA (44-388)

PAGE TWO

Not  
1:45 AM  
4/10  
P&H

FEDERAL BUREAU OF INVESTIGATION  
U. S. DEPARTMENT OF JUSTICE  
COMMUNICATIONS SECTION

APR 9 1968

TELETYPE

Mr. Tolson	_____
Mr. DeLoach	_____
Mr. Mohr	_____
Mr. Bishop	_____
Mr. Casper	_____
Mr. Callahan	_____
Mr. Conrad	_____
Mr. Felt	_____
Mr. Gale	_____
Mr. Rosen	_____
Mr. Sullivan	_____
Mr. Tavel	_____
Mr. Trotter	_____
Tele. Room	_____
Miss Holmes	_____
Miss Gandy	_____

FBI WASH DC

FBI MEMPHIS

1003

PM URGENT 4/9/68 TSJ

TO DIRECTOR AND KANSAS CITY

FROM MEMPHIS (44-1987)

MURKIN, CIVIL RIGHTS

MEMPHIS PD IS RECEIVING PRESS INQUIRIES REGARDING  
ARREST AT JOPLIN, MISSOURI, OF LYNN R. CLEVELAND, WHITE  
MALE, THIRTY-THREE, FIVE FEET ELEVEN INCHES, ONE FIVE  
ZERO POUNDS BROWN HAIR.

KANSAS CITY AT JOPLIN DETERMINE CIRCUMSTANCES SURROUNDING  
ARREST OF CLEVELAND AND WHETHER OR NOT HE IS CONSIDERED  
LOGICAL SUSPECT. ADVISE BUREAU AND MEMPHIS IF CLEVELAND  
CONSIDERED POSSIBLE SUSPECT.

P

SVW

FBI WASH DC

EX-102

REC 13

APR 12 1968

62 APR 19 1968

05 APR 10 1968

RECEIVED  
GENERAL INVESTIGATIVE  
DIVISION  
APR 9 11 31 PM '68  
REC'D - CIV RIGHTS  
FBI  
APR 10 5 37 AM '68  
REC'D - CIV RIGHTS  
FBI  
APR 9 9 58 AM '68  
F.B.I.  
U.S. DEPT. OF JUSTICE

FBI WASH DC  
SAX

CONSIDERED POSSIBLE SUSPECT.  
FOURTH SUSPECT. \*DAVID ARBELO AND MEMBERS IN CLEVELAND  
UNFET OF CLEVELAND AND AMFIREN OF MOI HE IS CONSIDERED

KNOWS CILIA VI TORPIN TELEPHONE CIRCUMSTANCES SURROUNDING  
RECORDING FROM HAITI.

NOTE: INITIAL-THREE \* LIAE LEFT EIGHT INCHES \* ONE LIAE  
UNFET OF TORPIN \* MISSONET \* OF LIAE \* CLEVELAND \* WHILE  
KNOWS BE IS RECENTLY \* FIVE \* INCHES SURROUNDING

WORKING CILIA RICHIE

FROM MEMPHIS (44-1981)

IS DISTRICT AND KNOWS CILIA

ON RECENT \* LIAE \* IS

1968

FBI MEMPHIS

FBI WASH DC

TELETYPE

APR 9 1968

COMMUNICATIONS SECTION  
U.S. DEPARTMENT OF JUSTICE  
FEDERAL BUREAU OF INVESTIGATION

RECEIVED  
TELETYPE UNIT  
APR 9 11 00 PM '68

FBI WASH DC

FEDERAL BUREAU OF INVESTIGATION  
U. S. DEPARTMENT OF JUSTICE  
COMMUNICATION SECTION

APR 11 1968

TELETYPE

Mr. Tolson	_____
Mr. DeLoach	_____
Mr. Mohr	_____
Mr. Bishop	_____
Mr. Casper	_____
Mr. Callahan	_____
Mr. Conrad	_____
Mr. Felt	_____
Mr. Gale	_____
Mr. Rosen	_____
Mr. Sullivan	_____
Mr. Tavel	_____
Mr. Trotter	_____
Tele. Room	_____
Miss Holmes	_____
Miss Gandy	_____

FBI CHICAGO

1108 AM URGENT 4-11-68 MLE

TO DIRECTOR, MEMPHIS, ALBANY

FROM CHICAGO (44-1114) 2P

MURKIN.

LAUNDRY MARKS.

RALPH YONKE, AMERICAN LAUNDRY INSTITUTE, JOLIET, ILLINOIS, ADVISED PETER WUKOVICH, ELMHURST, ILLINOIS, IS AREA DISTRIBUTOR FOR THERMO SEAL MARKING MACHINES. YONKE ADVISED NO KNOWN STANDARD SYSTEM SET UP FOR CODING TAPES.

WUKOVICH FURNISHED LIST OF LAUNDRIES HIS TERRITORY USING THERMO SEAL MARKING MACHINES, LEADS SET OUT.

CHICAGO PD MISSING PERSONS BUREAU ADVISED ANNUAL LETTER SENT TO LAUNDRIES REQUESTING MARKINGS USED DURING LAST YEAR. NO RESPONSE OBTAINED.

LIST OF PURCHASERS OF RED TAPE FOR THERMO SEAL MARKING MACHINES DURING LAST YEAR OBTAINED FROM CHICAGO DISTRIBUTOR. LEADS SET OUT.

JACK CODY, THERMO SEAL DISTRIBUTOR, CLEVELAND AREA, INCLUDING TENNESSEE, EXPECTED IN CHICAGO TODAY, LIST OF LAUNDRIES USING

END PAGE ONE

REC.D - 402EH

62 APR 18 1968

APR 11 7 8 1968

REC'D - ROSEN  
FBI

APR 11 12 37 PM '68

REC'D - CIV RIGHTS  
FBI

APR 11 12 54 PM '68

EX-118 REC'D

TO DIRECTOR  
FROM SAC, CHICAGO (44-1115) (P)  
SUBJECT: [Illegible]  
[Illegible text follows, appearing to be a teletype message with several lines of information.]

CHICAGO (44-1115)  
[Illegible]

APR 11 1968  
[Illegible text]

TELETYPE

APR 11 1968

COMMUNICATION SECTION  
U.S. DEPARTMENT OF JUSTICE  
FEDERAL BUREAU OF INVESTIGATION

PAGE TWO CG 44-1114

THERMO SEAL IN HIS TERRITORY WILL BE OBTAINED AND LEADS  
SET OUT. CLEVELAND ADVISED.

ALBANY RE CGTEL APRIL TEN LAST AT SYRACUSE, OBTAIN LIST OF  
TAPE DISTRIBUTORS FROM TEXTILE MARKING MACHINE COMAPNY, AND  
SUTEL LEADS.

ARMED AND DANGEROUS.

END

CAB

FBI WASH DC





FBI WASH DC

FEDERAL BUREAU OF INVESTIGATION  
U. S. DEPARTMENT OF JUSTICE  
COMMUNICATION SECTION

APR 11 1968

TELETYPE

FBI DETROIT

1137 A, M. 4-11-68 URGENT NCN

TO DIRECTOR

BIRMINGHAM

MEMPHIS

FROM DETROIT (44-989)

MURKIN.

RE BIRMINGHAM TEL TO DIRECTOR AND ALL SACS, APRIL TEN  
LAST.

RECORDS, SECRETARY OF STATE'S OFFICE, LANSING, MICH.,  
INDICATE SIXTY SIX MUSTANG, VIN SIX T ZERO SEVEN C ONE NINE  
ZERO SIX FOUR SEVEN, NOT REGISTERED IN MICHIGAN.

END.

ELR

FBI WASH DC

Mr. Tolson	_____
Mr. DeLoach	_____
Mr. Mohr	_____
Mr. Bishop	_____
Mr. Casper	_____
Mr. Callahan	_____
Mr. Conrad	_____
Mr. Felt	_____
Mr. Gale	_____
Mr. Rosen	_____
Mr. Sullivan	_____
Mr. Tavel	_____
Mr. Trotter	_____
Tele. Room	_____
Miss Holmes	_____
Miss Gandy	_____

EX-110

REC 13

APR 12 1968

APR 11 15 51 PM '68

FBI

REC'D CIVIL RIGHTS

59 APR 10 1968

APR 11 12 21 PM '68

REC'D-TELETYPE UNIT  
APR 11 1968  
FBI

RECEIVED-TELETYPE UNIT  
APR 11 1968

SECRET X EIGHT SEVEN NOT DESCRIBED IN HIGHLY  
IMPROVE CLASS SIX ANALOGS AND SIX THREE SEVEN ONE NINE  
RECORDS SECRETARIA OF AIRLINE OFFICE FIVEONE AND  
FIVE.

DE SIGNIFICANTIA ISTI IN CLAUDIUM VAD VIT 1902' VADIT 116

1990

WFOU 44-38861-1 (44-38861)

الماء واليابس والحر والبارد والظلمة والنور

11-11-2014

zu die 26.10.8

1124 000000 0-11-24-000000 000000 000000

[illegible]

24 Nov 56

# LEGISLATIVE

VLE 1 1688

COMMUNICATION SECTION  
U. S. DEPARTMENT OF JUSTICE  
FEDERAL BUREAU OF INVESTIGATION

F B I

Date: 4/11/68

Transmit the following in PLAINTEXT  
(Type in plaintext or code)Via TELETYPE URGENT  
(Priority)

Mr. Tolson	_____
Mr. DeLoach	_____
Mr. Mohr	_____
Mr. Bishop	_____
Mr. Casper	_____
Mr. Callahan	_____
Mr. Conrad	_____
Mr. Felt	_____
Mr. Gale	_____
Mr. Rosen	_____
Mr. Sullivan	_____
Mr. Tavel	_____
Mr. Trotter	_____
Tele. Room	_____
Miss Holmes	_____
Miss Gandy	_____

TO: DIRECTOR AND SAC, CHARLOTTE

FROM: SAC, WFO (44-703)

MURKIN - CR

JAMES G. L. HOWARD, SEVEN ONE ONE FIVE LEESVILLE  
BOULEVARD, SPRINGFIELD, VIRGINIA, TELEPHONICALLY ADVISED WFO  
NIGHT OF APRIL TEN, LAST, THAT ABOUT EIGHT A.M., APRIL TEN,  
LAST, HE OBSERVED INDIVIDUAL RESEMBLING ARTIST SKETCH OF  
UNKNOWN SUBJECT IN A GREEN VOLKSWAGEN, NORTH CAROLINA LICENSE  
BY SEVEN ZERO FOUR FOUR AT GALLOWS ROAD AND ROUTE FIFTY, FAIRFAX,  
VIRGINIA. CAR PROCEEDED WEST ON ROUTE FIFTY.

CHARLOTTE OBTAIN IDENTITY OF REGISTERED OWNER ABOVE  
CAR AND SET FORTH LEADS TO PROCESS DRIVER.

AIRMAIL COPIES TO RICHMOND AND MEMPHIS FOR INFORMATION.

A AND D. P.

- ② - Bureau
- 2 - Teletype Unit
- 1 - Memphis (Info) (AM)
- 1 - Richmond (Info) (AM)
- 2 - WFO

RWD:hs  
(8)

REC 13

EX 101

44-38861-431  
6 APR 12 1968REC-107  
HOBEN

APR 19 1968

Special Agent in Charge

Sent

M

Per

END:pe

S - MEO  
1 - KITCHEN (INFO) (VIO)  
1 - MEMPHIS (INFO) (VIO)  
S - TELETYPE UNIT  
S - BUREAU

REC'D - ROSEN  
FBI

APR 11 1 05 PM '68

REC'D - CIV RIGHTS  
FBI

APR 11 1 15 PM '68

Y AND D. B.

VIAWIT COPIES TO RICHMOND AND MEMPHIS FOR INFORMATION.

CVS AND GET BOKIN LEADS TO PROCEED DELAVER.

CHARLOTTE OBTAIN IDENTICAL OF REGISTERED OWNER ABOVE

ALCIVIA. CVS PROCEEDED NEXT ON MOORE FIELD.

BA SEAM ZERO LOOK LONG VI CATTOMS BOND AND MOORE FIELD. EVIDENCE.

UNKNOWN SUBJECT IN A SEAM LOCKSMITH. NORTH CAROLINA FICTIVE

HE OBSERVED INDIVIDUALS RESEMBLING VARIOUS SKETCH OF

NIGHT OF APRIL TEN. FIRST, JOHN ABOVE FIGHT V.M. APRIL TEN.

BOULEVARD, SEYMOUR, ALICIA, JEROME, VARIOUS VARIOUS ALSO

JAMES C. T. HONARD, SEAM ONE ONE FIVE FIVE FIVE

MURKIN - OK

FROM: SAC, MEO (44-103)

TO: DIRECTOR AND SAC, CHARLOTTE

RECEIVED

TELETYPE UNIT  
APR 11 12 30 PM '68

TELETYPE

RECEIVED

(The following is copy)

STAINLESS

Date: 4/11/68

FBI

Mr. Tolson	
Mr. DeLoach	
Mr. Mohr	
Mr. Bishop	
Mr. Casper	
Mr. Callahan	
Mr. Conrad	
Mr. Felt	
Mr. Gale	
Mr. Rosen	
Mr. Sullivan	
Mr. Tavel	
Mr. Trotter	
Tele. Room	
Miss Holmes	
Miss Gandy	



**FEDERAL BUREAU OF INVESTIGATION  
WASHINGTON, D. C. 20535**

To: **FBI, Birmingham**

Date: **April 10, 1968**

Re: **MURKIN**

1-Mr. Rosen  
(Attn: Mr. Martindale)  
1-Mr. Trotter  
(Attn: Mr. Bonebrake)  
1-Mr. Bishop  
1-Mr. Long  
1-Mr. Conrad

1-Mr. Frazier  
1-Mr. Griffith  
(Attn: Mr. Mortimer)  
1-Lab Files  
1-Office, 7133

*J. Edgar Hoover*  
John Edgar Hoover, Director

FBI File No. **44-38861**  
Lab. No. **PC-A5524 BX**

Examination requested by: **Birmingham**  
Reference: **Teletype 4-5-68**  
Examination requested: **Firearms - Toolmarks - Document - Fingerprint**  
Remarks:

*MB*  
The enclosed report confirms the teletype to Birmingham and Memphis on April 9, 1968.

The results of the latent and document examinations requested are being furnished separately.

*See 2260*  
All of the evidence listed in the enclosed report is being temporarily retained in the Laboratory.

*ICC Hope Avenue  
APR 10 1968  
JTA*  
Enclosures (2) (2 Lab report) **LA-110**  
2 - Memphis (44-1987) Enclosures (2) (2 Lab report) **REC 13 44-38861 43**

**19 APR 12 1968**

Tolson \_\_\_\_\_  
DeLoach \_\_\_\_\_  
Mohr \_\_\_\_\_  
Bishop \_\_\_\_\_  
Casper \_\_\_\_\_  
Callahan \_\_\_\_\_  
Conrad \_\_\_\_\_  
Felt \_\_\_\_\_  
Gale \_\_\_\_\_  
Rosen \_\_\_\_\_  
Sullivan \_\_\_\_\_  
Tavel \_\_\_\_\_  
Trotter \_\_\_\_\_  
Tele. Room \_\_\_\_\_  
Holmes \_\_\_\_\_  
Gandy \_\_\_\_\_

*R*  
RAF:nlb (13)

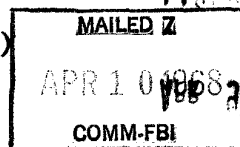

RECEIVED - COMM-FBI

**ADMINISTRATIVE PAGE**

REC'D - ROSEN  
FBI  
RECEIVED - CONRAD

APR 9 2 24 PM '68  
FBI  
LABORATORY DIVISION

REC'D - ROSEN  
FBI  
ONRAD  
9 17 AM '68

REC'D - CIV RIGHTS  
FBI

APR 11 10 12 AM '66  
10 APR 15 1966

[illegible]

**RECEIVED**

~~SECRET~~

SECRET  
I-AND L-100  
(FORM: VI: SOLATION)  
I-EL: UNCLASSIFIED  
I-EL: SECRET  
~~SECRET~~

I-ML: COURTNEY  
 I-ML: GORE  
 I-ML: ...  
 (VCCN: ML: BOWENLERO  
 I-ML: J. LORRA  
 (VCCN: ML: NELSON)  
 I-ML: HOBBS  
 I-ML: ...  
 I-ML: ...  
 I-ML: ...

ADVANCEMENT OF THE POLY-  
LEGENT SYSTEM OF INTERACTION

1-10-68

# REPORT of the



## FEDERAL BUREAU OF INVESTIGATION WASHINGTON, D. C. 20535

To: **FBI, Birmingham**  
Re: **MURKIN**

Date: **April 10, 1968**  
FBI File No. **44-38861**  
Lab. No. **PC-A5524 BX** *432*

Specimens received

**4-6-68**

- Q72 .243 Winchester caliber Remington bolt-action rifle, Model 700, Serial Number 283749 from Aeromarine Supply Company**
- Q73 Telescope sight mount from .243 Winchester caliber rifle**
- Q74 Original invoice dated 3-29-68, Number 2251A, covering sale of rifle to Harvey Lowmeyer**
- Q75 Copy of invoice, Number 2251A**

**ALSO SUBMITTED:**

**Factory box for .243 Winchester caliber rifle  
Nine boxes of caliber .243 Winchester ammunition  
Elimination major case prints of Donald F. Wood  
and U. L. Mathew Baker**

**Results of examination:**

**Debris found on the face of the bolt of the Q72 rifle shows that this rifle has not been fired recently. The debris has been present for a considerable length of time and this weapon probably has not been fired since manufacture.**

**The Memphis Office submitted a .30-06 Springfield caliber Remington Model 760 rifle, Serial Number 461476, to the Laboratory in connection with this case. A Redfield telescope sight is mounted on this rifle. No marks were found on the telescope sight tube and, therefore, the telescope sight mount, Q73, cannot be associated with this sight tube. on the basis of a toolmark examination. Therefore, it was not possible to determine whether or not the telescope sight was ever on the telescope mount.**

RAF:nlb (13)

Tolson \_\_\_\_\_  
DeLoach \_\_\_\_\_  
Mohr \_\_\_\_\_  
Bishop \_\_\_\_\_  
Casper \_\_\_\_\_  
Callahan \_\_\_\_\_  
Conrad \_\_\_\_\_  
Felt \_\_\_\_\_  
Gale \_\_\_\_\_  
Rosen \_\_\_\_\_  
Sullivan \_\_\_\_\_  
Tavel \_\_\_\_\_  
Trotter \_\_\_\_\_  
Tele. Room \_\_\_\_\_  
Holmes \_\_\_\_\_  
Gandy \_\_\_\_\_

MAIL ROOM ☐ TELETYPE UNIT ☐



**RECORDED**  
**4/8/68**  
**jfk**

FEDERAL BUREAU OF INVESTIGATION  
 UNITED STATES DEPARTMENT OF JUSTICE

**DOCUMENT**

**LATENT**

Laboratory Work Sheet

Re: **MURKIN**  
**UNKNOWN SUBJECT, also**  
**known as John Willard;**  
**MARTIN LUTHER KING, JR. -**  
**VICTIM;**  
**CIVIL RIGHTS**

File # **44-38861**  
 Lab. # **PC-A5524 BX**

**TELETYPE ANSWER**

Examination requested by: **FBI, ~~Memphis~~ Birmingham**

*Teletype 4/5/68*  
~~Memo to Conrad 4/8~~

Examination requested: **Firearms (G&A) -**  
**Toolmarks - Document -**  
**Fingerprint**

Date received: **4/6/68**

Result of Examination:

Examination by: **FRAZIER**  
*Martinez*

*(44-1987) 2 CC Memphis*  
*1-CC - Tolson*  
*1-CC - Mohr*  
*1-DeLoach*  
*1-Rosen (attn: Mortimer)*  
*1-Trotter (attn: Roubicek)*  
*1-Bishop*  
*1-CC Lab File*  
*1-CC Springfield (attn: Mortimer)*  
*1-Connally*  
*1-Office 7133*

Specimens submitted for examination

**Q72 .243 Winchester caliber Remington bolt-action rifle,**  
**Model 700, Serial Number 283749 from Aeromarine**  
**Supply Company**

**Q73 Telescope sight mount from .243 Winchester caliber rifle**

**Q74 Original invoice dated 3/29/68, Number 2251A, covering**  
**sale of rifle to Harvey Lowmeyer**

**Q75 Copy of invoice, Number 2251A**

**Also Submitted: Factory box for .243 Winchester caliber rifle**  
**Nine boxes of caliber .243 Winchester ammunition**  
**Elimination major case prints of Donald F. Wood**  
**and U. L. Mathew Baker**

*4-10-68*  
*4-10-68*  
*4-10-68*

Q72 .243 Winchester caliber Remington back-action  
rifle, Model 700, Serial Number 283749  
from Aeromarine Supply Co.

Reid in LFP by Bonbrake 4/5/68

Exam at " " Frasier 4/5/68

- Collon swab thru barrel - No powder - new grease <sup>light</sup>
- Ball face has coated material on bolt around it,  
which would prevent firing gun without  
removal or flattening - crystalline, like resin

Therefore: Weapon not fired (prob. since left factory)

Sodium Carbonate Hydrate by X-Ray Diff. - anal Spect. 4/10/68 J.S.L.  
(Gallagher)

A. Neil P. Shanahan 4/5/68 8 PM

Q72 Rifle box - Box for 243 Win rifle 1 part back letter in box  
9 boxes of amm. (checked)

Q73 Red field scope mount and rings SA 700  
" " signed Harry Lowmeyer

Q74 2 Winch - one white one yellow dated 3/29/68 #2251A

Major case prints of Donald F Wood

Gun store clerks  
Aeromarine Supply Co.  
5701 Airport Highway  
Rt 11 Clp

U. L. Matthew Baker

306PM IMMEDIATE 4-5-68 JGA

TO DIRECTOR AND MEMPHIS  
FROM BIRMINGHAM

ASSASSINATION OF MARTIN LUTHER KING, JR., RM.

RE ALBANY TEL TO BIRMINGHAM AND BIRMINGHAM TELEPHONE CALLS  
TO THE BUREAU AND MEMPHIS THIS DATE.

RECORDS OF WINBERLY THOMAS HARDWARE COMPANY INDICATE RIFLE  
IN QUESTION SOLD TO AEROMARINE SUPPLY COMPANY, BIRMINGHAM, ALABAMA.  
SALESMAN AT AEROMARINE SUPPLY COMPANY FURNISHED INVOICE THIS  
DATE INDICATING RIFLE, TOGETHER WITH A REDFIELD SCOPE WITH A  
WEAVER - TYPE MOUNT, SOLD TO ONE HARVEY LOWMEYER, NINETEEN  
NAUGHT SEVEN SOUTH ELEVENTH STREET, BIRMINGHAM, ALABAMA, ONE MARCH  
THIRTY, SIXTYEIGHT. SALESMAN INDICATED THAT LOWMEYER ORIGINALLY  
PURCHASED A REMINGTON SEVEN ZERO ZERO MODEL RIFLE ON MARCH  
TWENTYNINE, SIXTYEIGHT, AND MADE ARRANGEMENTS THE FOLLOWING  
MORNING TO EXCHANGE IT FOR A REMINGTON SEVEN SIXTY MODEL BEARING  
SERIAL NUMBER FOUR SIX ONE FOUR SEVEN SIX, TOGETHER WITH ONE

PAGE TWO.

BOX OF THREE ZERO DECIMAL ZERO SIX AMMUNITION. PURCHASE PRICE WAS TWO FOUR EIGHT DOLLARS AND FIVE NINE CENTS, WHICH WAS PAID IN BILLS OF TWENTY DOLLAR DENOMINATIONS. TELEPHONE DIRECTORY AND CROSS INDEX INDICATE FICTITIOUS NAME AND ADDRESS USED. NO CRIMINAL OR CREDIT RECORD FOR LOWMEYER LOCATED BIRMINGHAM. DISCREET INQUIRY AT ADDRESS GIVEN INDICATES LOWMEYER UNKNOWN.

ORIGINAL INVOICE BEING HAND CARRIED TO BUREAU THIS DATE, TOGETHER WITH THE RIFLE WHICH WAS RETURNED BY THE UNKNOWN SUBJECT, AS WELL AS THE CARTON IN WHICH IT WAS CONTAINED, FOR EXAMINATION PURPOSES.

ALL HOTELS, MOTELS, AIRLINES, AND RENTAL CAR AGENCIES IN THE AREA ARE BEING CHECKED FOR PERTINENT PERIOD. ALL LEADS RECEIVING IMMEDIATE ATTENTION.

BUREAU WILL BE KEPT ADVISED.

RECEIVED: 5:58PM MSE

W. A. S. S. S. S.

*Griffin*  
*6/12/68*

4/9/68

PLAINTEXT

TELETYPE

URGENT

1 - Mr. McDonough

TO: ALL CONTINENTAL OFFICES

FROM: DIRECTOR, FBI (44-38861)

MURKIN

FEDERAL BUREAU OF INVESTIGATION  
U. S. DEPARTMENT OF JUSTICE  
COMMUNICATION SECTION

APR 9 1968

TELETYPE

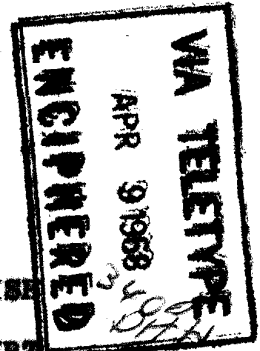

AMONG ARTICLES RECOVERED AT SCENE OF SHOOTING,  
APPARENTLY ABANDONED BY UNSUB, WERE A PAIR OF BROWNISH  
CHECKERED PRINT UNDERSHORTS AND WHITE JOCKEY TEE SHIRT  
BEARING CLOTH LAUNDRY TAGS. THESE TAGS WERE MADE BY A  
THERMO SEAL MARKING MACHINE MANUFACTURED BY THE TEXTILE  
MARKING MACHINE COMPANY, SYRACUSE, NEW YORK. THESE TAGS  
ARE ONE QUARTER INCH WIDE AND ONE AND ONE SIXTEENTH  
INCH LONG, RED IN COLOR AND BEAR MARKING WHICH APPEARS  
TO BE "O TWO B DASH SIX" OR "D TWO B DASH SIX." ONLY  
A PORTION OF THE FIRST CHARACTER IS PRESENT ON EACH TAG,  
AND THIS CHARACTER IS CUT ON A SLIGHT BIAS. NO OTHER  
VISIBLE LAUNDRY MARKS WERE FOUND ON EITHER GARMENT.

IMMEDIATE CHECKS OF LOGICAL LAUNDRIES SUGGESTED BY

TEXTILE MARKING COMPANY HAVE TO DATE BEEN UNPRODUCTIVE

APR 12 1968

2 - Washington Field Office (By Special Messenger)

- Tolson
- DeLoach
- Mohr
- Bishop
- Casper
- Callahan
- Conrad
- Felt
- Gale
- Rosen
- Sullivan
- Tavel
- Trotter
- Tele. Room
- Holmes
- Gandy

EJM:cs

(5)

66 APR 18 1968

TELETYPE UNIT

REC'D - ROSEN  
FBI  
(2)  
FIM:ca

APR 10 4 48 PM '68

REC'D - ROSEN  
FBI

APR 11 9 57 AM '68

REC'D - CIV RIGHTS  
FBI

APR 10 6 48 PM '68

REC'D - CIV RIGHTS  
FBI

APR 9 12 13 PM '68

APR 9 12 44 PM '68

APR 10 1 45 PM '68

U.S. DEPT. OF JUSTICE

REC'D OF LOACH  
FBI

INVESTIGATION MADE, DATE 5/17/78 BY  
RBC/SS RE M.L. King, Jr.

FOR REVIEW AT FBIHQ AND ON DELIVERY

TO HSCA RE REQUEST DATED 5/3/78

(SEE BUFILE 62-117290)

RECEIVED

TELETYPE UNIT

APR 10 2 18 PM '68

RE: MURDER OF MARTIN LUTHER KING, JR.

TO DIRECTOR, FBI (44-38861) AND SAC, MEMPHIS (44-1987)

FROM SAC, JACKSON (44-1987) (P)

RE JACKSON TELETYPE TO BUREAU AND MEMPHIS, APRIL NINE LAST.

ENCLOSED FOR BUREAU ARE TWO COPIES OF A REPORT

PREPARED BY THE JACKSON OFFICE, DATED APRIL NINE LAST.

THE REPORT IS BEING SUBMITTED TO YOU FOR YOUR INFORMATION.

VERY TRULY YOURS,

WILLIAM J. RICHARDS

SPECIAL AGENT IN CHARGE

TELETYPE

APR 10 1968

WJH:R

FROM: DIRECTOR, FBI (44-38861) COMMUNICATIONS SECTION

TO: VIT COMMITMENT OFFICE

ENCIPHERED  
88010 RPA  
APR 10 1968  
TELETYPE

J - MR. McDONOUGH

TELETYPE

RECEIVED

TELETYPE

**TELETYPE TO ALL CONTINENTAL OFFICES  
RE: MURKIN**

**UPON RECEIPT, ALL OFFICES SHOULD IMMEDIATELY TELEPHONICALLY  
CONTACT ALL LAUNDRIES IN YOUR DIVISIONS TO IDENTIFY  
LAUNDRY USING THIS CODE AND THESE TAGS AND PURSUE LOGICAL  
LEADS DEVELOPED.**

**IF PERTINENT LAUNDRY IDENTIFIED, IMMEDIATELY ADVISE  
BUREAU TELEPHONICALLY.**

**THIS MUST BE GIVEN TOP PRIORITY HANDLING TO INSURE  
THAT THESE CHECKS ARE IMMEDIATELY RUN OUT.**

**UNDER NO CIRCUMSTANCES SHOULD ANYONE BE TOLD THIS  
INVESTIGATION IS IN CONNECTION WITH CAPTIONED MATTER.**

FEDERAL BUREAU OF INVESTIGATION  
U. S. DEPARTMENT OF JUSTICE  
COMMUNICATION SECTION

APR 11 1968

TELETYPE

Mr. Tolson	_____
Mr. DeLoach	_____
Mr. Mohr	_____
Mr. Bishop	_____
Mr. Casper	_____
Mr. Callahan	_____
Mr. Conrad	_____
Mr. Felt	_____
Mr. Gale	_____
Mr. Rosen	_____
Mr. Sullivan	_____
Mr. Tavel	_____
Mr. Trotter	_____
Tele. Room	_____
Miss Holmes	_____
Miss Gandy	_____

FBI WASH DC

FBI NEW HAVEN

1149AM URGENT 4/11/68 LAC

TO DIRECTOR

FROM NEW HAVEN (157-818)

MURKIN

RE WFO TEL APR. NINE LAST TO BUREAU AND NEW HAVEN.

INQUIRY HOWARD JOHNSON MOTOR LODGE, MILFORD, CONN., DISCLOSED  
HENRY L. POHL OPERATOR OF SIXTYSIX MUSTANG, <sup>I</sup>MISSOURI REG. APZ SIX FOUR  
SEVEN, CHECKED OUT ROOM THIRTY, APR. THREE LAST. POHL REPRESENTATIVE  
OF E.C. BISHOP & SONS, INC., WARSAW, MISSOURI, DESTINED WINCHESTER FIRE  
NEW HAVEN. *CONN.*

INQUIRY WINCHESTER, REVEALED POHL THERE ON APR. THREE LAST AS  
REPRESENTATIVE OF E.C. BISHOP, HIGHLY REPUTABLE MANUFACTURER OF GUN-  
STOCKS. *ARM*

AIRMAIL COPIES MEMPHIS, BOSTON, BALTIMORE AND WFO.

END

CAB

FBI WASH DC

REC 13

44-38861-434  
SIX

62 APR 19 1968



REC'D-TELETYPE UNIT  
FBI

REC'D - CIV RIGHTS  
FBI

APR 11 11 52 AM '68

APR 11 12 21 PM '68

FBI WASH DC

ONE

END

VICTIM COPIES MEMPHIS BOSTON BURLINGAME AND NEW

ALBANY

RECEIVED TIME OF E.C. BISHOP HIGHLY DEFENSIVE W/REVENGEFUL OF OFF-

RECEIVED MEMPHIS SEVERAL BOMB THREES ON VBB THREE FOUR VBB

NEW YORK

OF BY FOR VBB INC. WBBBWA MISSOURI DECLINED MEMPHIS ATTEM

REVEN. CHECKED ONE BOMB THREES VBB THREE FOUR BOMB REVENGEFUL

REVEN. BOMB OBSERVATION OF STRIKING REVEN. MISSOURI BEE. VBB SIX FOUR

REVEN. HONOR THOMSON KILOM FORD. WBBBWA. COM. BISHOP

REVEN. BOMB VBB. THREE FOUR TO BOMB AND NEW YORK

REVEN

FROM NEW YORK (121-813)

TO DIRECTOR

FROM ALBANY (121-813) PDC

FBI NEW YORK

FBI WASH DC

TELETYPE

APR 11 1968

COMMUNICATION SECTION  
U.S. DEPARTMENT OF JUSTICE  
FEDERAL BUREAU OF INVESTIGATION

Mr. Tolson	
Mr. DeLoach	
Mr. Mohr	
Mr. Bishop	
Mr. Casper	
Mr. Callahan	
Mr. Conrad	
Mr. Felt	
Mr. Gale	
Mr. Rosen	
Mr. Sullivan	
Mr. Tavel	
Mr. Trotter	
Tele. Room	
Miss Holmes	
Miss Gandy	

*can*

4-11-68

PLAINTEXT

TELETYPE

URGENT

1 - Mr. Bates

TO SACS ATLANTA (44-2386)  
WASHINGTON FIELD OFFICE  
FROM DIRECTOR FBI (44-38861)

*nd*  
MURKIN.

RE BUREAU TELETYPE TO ATLANTA APRIL TEN LAST AND  
ATLANTA TELETYPE TO BUREAU AND WFO APRIL ELEVEN INSTANT,  
BOTH PERTAINING TO ERIC K. C. GAULT.

INFORMATION IN RE BUREAU TEL CONCERNING GAULT WAS  
OBTAINED FROM TWO I - NINETY FIVE B FORMS. ONLY ADDITIONAL  
INFORMATION ON THESE FORMS INDICATES GAULT ENTERED THE  
UNITED STATES AT CHARLESTON, SOUTH CAROLINA, JULY TWENTY-  
SEVEN SIXTYFOUR, ABOARD "M. V. CORNWALL" AND ENTERED  
UNITED STATES AT MIAMI JULY TWENTYTHREE SIXTYFIVE ON  
"R. M. S. RANGITANE." A RECHECK OF CENTRAL RECORDS,  
IMMIGRATION AND NATURALIZATION SERVICE, WASHINGTON, D. C.,  
ON APRIL ELEVEN INSTANT PRODUCED NO ADDITIONAL INFORMATION.

REC 13 44-38861 435

RFB:erg  
(3)

SEE NOTE PAGE TWO

Tolson \_\_\_\_\_  
DeLoach \_\_\_\_\_  
Mohr \_\_\_\_\_  
Bishop \_\_\_\_\_  
Casper \_\_\_\_\_  
Callahan \_\_\_\_\_  
Conrad \_\_\_\_\_  
Felt \_\_\_\_\_  
Gale \_\_\_\_\_  
Rosen \_\_\_\_\_  
Sullivan \_\_\_\_\_  
Tavel \_\_\_\_\_  
Trotter \_\_\_\_\_  
Tele. Room \_\_\_\_\_  
Holmes \_\_\_\_\_  
Gandy \_\_\_\_\_

66 APR 18 1968

MAIL ROOM ☐ TELETYPE UNIT ☒

FEDERAL BUREAU OF INVESTIGATION  
U. S. DEPARTMENT OF JUSTICE  
COMMUNICATION SECTION

APR 11 1968

TELETYPE

APR 12 1968

APR 11 7 15 PM '68  
COMMUNICATIONS SECTION  
FEDERAL BUREAU OF INVESTIGATION

Feb 15 1968

SEE ROLF SVGE 540

[illegible]

INFORMATION IS BE INTERVIEWED CONCERNING SOURCE'S  
BOSS BEHAVIORING AS THIS IS A SOURCE

ULTIMATELY LEFT LAM TO BUREAU AND ALSO TOLD STRAFF INSIDE.

RE ADVISES OFFICE TO ADVISE BUREAU JAN 1961 AND

Amber

100% (15M JUNE 19 14-3800)

AMERICAN LEGAL OFFICE  
DO NOT REPLY (4-389)

7 - 101 03403

142000

1100-20

**ACKNOWLEDGMENTS**

4-30-68



NOTE:

Several offices including Atlanta are checking INS records on suspect Eric Starvo Galt under his true name and similarities. In referenced Atlanta teletype, Atlanta advised it could located no record on information furnished and requested to know whether additional information available at Central Office, INS, Washington, D. C. Special Agent Bowen F. Rose, Liaison Section, advised Special Agent R. F. Bates on 4-11-68, that Central Records, INS, contain no additional information regarding Eric K. C. Gault.

VIA TELETYPE

APR 11 1968

ENCIPHERED

Mr. Tolson	_____
Mr. DeLoach	_____
Mr. Mohr	_____
Mr. Bishop	_____
Mr. Casper	_____
Mr. Callahan	_____
Mr. Conrad	_____
Mr. Felt	_____
Mr. Gale	_____
Mr. Rosen	_____
Mr. Sullivan	_____
Mr. Tavel	_____
Mr. Trotter	_____
Tele. Room	_____
Miss Holmes	_____
Miss Gandy	_____

NR -----2-----12/21 PM EST SHR

URGENT 4/11/68

TO DIRECTOR 44-38861 MEMPHIS 44-1987 BIRMINGHAM 44-1740 NEW YORK

AND TAMPA (PLAINTEXT)

NEW YORK VIA WASHINGTON

FROM MIAMI 44-1854 2 P

MURKIN

RE BUREAU AND ST. LOUIS TELS APRIL TEN, LAST.

RE SUSPECT ERIC STARVO GALT.

INS, MIAMI, FILE A SEVEN TWO SIX THREE EIGHT SIX FIVE,

FOR PAULE SIMONE GALT, REFLECTS ADDRESS AS OF DEC. ONE,

SIXTYSEVEN AS FIVE SIX ZERO SEVEN GULF DRIVE, HOLMES BEACH,

FLA. PAULE BORN [REDACTED], PARIS,

FRANCE, FIVE FEET TWO AND ONE HALF, DARK BROWN HAIR, BROWN

EYES, ONE FORTY POUNDS. AS OF MAY TWENTYSEVEN, FORTYNINE,

ADDRESS FOUR TWO FOUR TWO SWAN ST., ST. LOUIS, MO., HUSBAND

WARREN MILTON GALT, BORN [REDACTED],

ST. LOUIS, MO., EMPLOYED U.S. POST OFFICE, ST. LOUIS, MO.

PAULE'S CHILDREN JEAN CLAUDE DUPRE, BORN [REDACTED]

[REDACTED]; ALAIN EDMOND ROBERT DUPRE, BORN [REDACTED]

54 APR 19 1968

END PAGE ONE

RELAYED TO

REC.D. 481 REC 13 44-38861-436 511

6 APR 12 1968

UNRECORDED  
FBI  
APR 11 1968

REC'D - ROSEN  
FBI

APR 11 12 59 PM '68

REC'D - CIV RIGHTS  
FBI

APR 11 1 15 PM '68

[redacted] : ALVIN EDWARD ROBERTI BORN [redacted]  
BARGE.2 CHILDREN JEAN CLAUDE DOB [redacted] BOB [redacted]  
ST. LOUIS MO. EMPLOYED U.S. POST OFFICE ST. LOUIS MO.  
MAYOR MILTON EATL BORN [redacted]  
ADDRESS FOUR TWO FOUR TWO SWAN ST. ST. LOUIS MO. HUSBAND  
EYES ONE EOBIA BORN [redacted] AS OF MAY TWENTYSEVEN EOBIAWINE  
BRANCE FIVE FEET TWO AND ONE HALF DARK BROWN HAIR BROWN  
HTV BARGE BORN [redacted] PARIS  
SIXTYSEVEN AS FIVE SIX ZERO SEVEN ONE DRIVE HOMER BEACH  
FOR BARGE SIMONE EATL REFLECTS ADDRESS AS OF DEC ONE  
1962 MIAMI LIFE A SEVEN TWO SIX THREE EIGHT SIX FIVE  
BE SUSPECT ERIC STARVO GALT  
BE BUREAU AND ST. LOUIS LEGS APRIL TEN LAST

WPKIM

FROM MIAMI 44-1824 S P

NEW YORK VIA WASHINGTON

AND TAMPA (P4411EXT)

TO DIRECTOR 44-38861 MEMPHIS 44-1981 BIRMINGHAM 44-1446 NEW YORK

URGENT 4/11/68

RE ----- 12521 PM EST GMB

RECORDED  
APR 11 1968  
FBI

Mr. Tolson	
Mr. DeLoach	
Mr. Mohr	
Mr. Bishop	
Mr. Casper	
Mr. Callahan	
Mr. Conrad	
Mr. Felt	
Mr. Gale	
Mr. Rosen	
Mr. Sullivan	
Mr. Tavel	
Mr. Trotter	
Tele. Room	
Miss Holmes	
Miss Gandy	

MM 44-1854

PAGE TWO

INS FILE A THREE EIGHT ZERO SIX FIVE SEVEN ONE FOR MARIE DELIMA SIMONE GAULT NEE MATTE, AKA SIMONE MATTE GAULT, SHOWS ADDRESS AS OF JULY TWENTYSEVEN, FIFTYFIVE, ONE ZERO SIX FOUR MADISON AVE., NYC, HUSBAND JOSEPH JAMES GAULT. SIMONE BORN [REDACTED], MONTREAL, CANADA, FIVE FEET TWO, ONE FORTYFIVE, BROWN HAIR, BLUE EYES.

INS, MIAMI FILE A ELEVEN FOUR TWO SIX ONE SEVEN THREE FOR LAZARA GAULT TRANSFERRED NEW YORK, OCT. FOUR, SIXTYSEVEN. INS, MIAMI, HAS NO RECORD OF ERNEST GAULT; ERIC K. C. GAULT OR ERIC STARVO GALT.

TAMPA CONDUCT INVESTIGATION AT HOLMES BEACH, FLA., TO DETERMINE IF WARREN MILTON GALT IS IDENTICAL TO SUSPECT GALT OR MEMBER OF HIS FAMILY IDENTICAL TO SUSPECT.

NEW YORK CONDUCT INVESTIGATION TO DETERMINE IF JOSEPH JAMES GAULT OR MEMBERS OF HIS FAMILY IDENTICAL TO SUSPECT.

REVIEW INS FILE A ELEVEN FOUR TWO SIX ONE SEVEN THREE FOR LAZARA GAULT TO IDENTIFY HIM OR MEMBER OF HIS FAMILY AS IDENTICAL TO SUSPECT GALT.

NO INDICATION TO BE GIVEN THIS LEAD IS IN CONJUNCTION WITH MURKIN CASE.

MEMPHIS, BIRMINGHAM AND TAMPA ADVISED SEPARATELY.

END

MKP R RELAY

FGI XXX FBI WASH DC



MM 44-1354

PAGE TWO

INS FILE A THREE EIGHT ZERO SIX FIVE SEVEN ONE FOR MARIE  
DELIMA SIMONE GAULT NEE MATTE, AKA SIMONE MATTE GAULT, SHOWS  
ADDRESS AS OF JULY TWENTYSEVEN, FIFTYFIVE, ONE ZERO SIX FOUR  
MADISON AVE., NYC, HUSBAND JOSEPH JAMES GAULT. SIMONE BORN

[REDACTED], MONTREAL, CANADA, FIVE FEET TWO,

ONE FORTYFIVE, BROWN HAIR, BLUE EYES.

INS, MIAMI FILE A ELEVEN FOUR TWO SIX ONE SEVEN THREE FOR

LAZARA GAULT TRANSFERRED NEW YORK, OCT. FOUR, SIXTYSEVEN.

INS, MIAMI, HAS NO RECORD OF ERNEST GAULT; ERIC K. C. GAULT

OR ERIC STARVO GALT.

NEW YORK CONDUCT INVESTIGATION AT HOLMES BEACH, FLA., TO

DETERMINE IF WARREN MILTON GALT IS IDENTICAL TO SUSPECT

OR MEMBER OF HIS FAMILY IDENTICAL TO SUSPECT.

NEW YORK CONDUCT INVESTIGATION TO DETERMINE IF JOSEPH

JAMES GAULT OR MEMBERS OF HIS FAMILY IDENTICAL TO SUSPECT.

REVIEW INS FILE A ELEVEN FOUR TWO SIX ONE SEVEN THREE FOR

LAZARA GAULT TO IDENTIFY HIM OR MEMBER OF HIS FAMILY AS

IDENTICAL TO SUSPECT GALT.

NO INDICATION TO BE GIVEN THIS LEAD IS IN CONJUNCTION

WITH MURKIN CASE.

MEMPHIS, BIRMINGHAM AND TAMPA ADVISED SEPARATELY.

END

MKP R RELAY

FBI XXX FBI WASH DC

CODING UNIT  
APR 11 12 09 PM '68

RECEIVED  
TELETYPE UNIT  
APR 11 12 35 PM '68

FBI XXX FBI WASH DC

WKB B BELVA

END

MEMPHIS • BIRMINGHAM AND TAMPA ADVISED SEPARATELY •  
WITH MURKIN CASE •

NO INDICATION TO BE GIVEN THIS LEAD IS IN CONNECTION  
IDENTICAL TO SUSPECT SAUL •

LAZAR SAUL TO IDENTIFY HIM OR MEMBER OF HIS FAMILY AS

BEFORE HIS FIVE A ELEVEN FOUR TWO SIX ONE SEVEN THREE FOR  
JAMES SAUL OR MEMBERS OF HIS FAMILY IDENTICAL TO SUSPECT •

NEW YORK CONDUCT INVESTIGATION TO DETERMINE IF JOSEPH  
SAUL MEMBER OF HIS FAMILY IDENTICAL TO SUSPECT •

IDENTIFY IF MARSH WILSON SAUL IS IDENTICAL TO SUSPECT •

TAMPA CONDUCT INVESTIGATION AT HOMER BEACH • AKA • TO  
OF SAUL SAUL •

INS • MIAMI • HAS NO RECORD OF ERNEST SAUL • ERIC K • C • SAUL  
LAZAR SAUL INTERVIEWED NEW YORK • OCT • FOUR • SIXTYSEVEN •

INS • MIAMI FIVE A ELEVEN FOUR TWO SIX ONE SEVEN THREE FOR  
ONE FORTYFIVE • BROWN HAIR • BLUE EYES •

[REDACTED] • MONTREAL • CANADA • FIVE FEET TWO •  
MADISON AVE • AKA • HUSBAND JOSEPH JAMES SAUL • SIMONE BORN  
ADDRESS AS OF JULY TWENTYSEVEN • FIFTYFIVE • ONE ZERO SIX FOUR  
DELIMA SIMONE SAUL MEE WATTE • AKA SIMONE WATTE SAUL • BORN

INS FIVE A THREE EIGHT ZERO SIX FIVE SEVEN ONE FOR MARIE  
PAGE TWO

MM 44-1224

RECEIVED  
TELETYPE UNIT  
APR 11 12 35 PM '68

APR 11 12 32 PM '68  
CODING UNIT