



2025 RELEASE UNDER E.O. 14176

PLEASE CREDIT
United Press International Photo

This picture is for your publication only and must not be loaned, syndicated or used for advertising purposes without written permission from United Press International. By accepting this picture you agree to hold United Press International harmless from any loss or damage arising by reason of your use or publication of this picture.

UNITED PRESS INTERNATIONAL, INC.
DAILY NEWS BUILDING
1013 - 13TH STREET, N. W.
WASHINGTON, D. C. 20005

294 - 38861-981

NXP/MXP 1-4/10/68-MEXICO CITY: This sketch, distributed to police all over Mexico, is said to resemble the man wanted for the murder of Dr. Martin Luther King. The drawing was made by Mexico City police headquarters artist Sergio Jaubert from description provided by the FBI following speculation that the assassin may have fled to Mexico. UPI TELEPHOTO JL 3171



44-38861-981

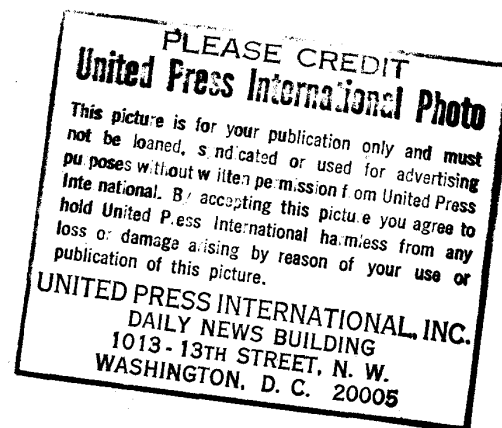

UNITED STATES GOVERNMENT

Memorandum

TO : Mr. DeLoach *W*

FROM : T. E. Bishop *TEB*

SUBJECT: MURKIN

DATE: 4/12/68

Tolson ☒
DeLoach ☒
Mohr ☐
Bishop ☐
Casper ☐
Callahan ☐
Conrad ☐
Felt ☐
Gale ☐
Rosen ☐
Sullivan ☐
Tavel ☐
Trotter ☐
Tele. Room ☐
Holmes ☐
Gandy ☐

6-Long

Grant Dillman, Assistant Bureau Chief, United Press International, Washington, D. C., called me on the afternoon of 4/12/68. He stated that his New York Office had collected a large number of still pictures of persons passing in front of the coffin of Martin Luther King when the body was on display on 4/6/68. He said their New York Office has advised him that the photograph of one individual passing the coffin bears a remarkable resemblance to an artist's conception of the subject which was prepared by the Mexico City police artist Sergio Yaubert, which artist's conception has been carried in many newspapers in the country.

Dillman advised that he had made arrangements for a copy of this photograph to be delivered to UPI, Washington, via Speedphoto and he would be happy to make a copy of it available to me as soon as received. Upon subsequent notification, I had an Agent from the Washington Field Office pick up the photograph from George Gaylin of UPI Photos, Washington, D. C.

A copy of the photograph is attached. Also attached is a copy of the above-mentioned artist's conception made by the Mexican police artist. It will be noted that there appears to be a remarkable similarity between the two. It is also noted, however, that the artist's conception made by the Mexican artist bears little or no resemblance to the artist's conception prepared by our Exhibits Section.

It is also noted that Dillman has advised me that UPI has no idea whatsoever of the identity or location of the individual depicted in the attached photograph.

RECOMMENDATION

Note. For information.

6 APR 17 1968

Enclosure (2)
ENCLOSURE ATTACHED

1 - Mr. DeLoach

1 - Mr. Rosen

87 APR 19 1968
TEB:mls (5)

... ..
... ..
... ..
... ..
... ..
... ..
... ..

and would like to be so if I possibly can to give
him some kind of job or something which would help him
out. He seems to have no other idea of what he can do
for himself and I am sure that if I could find out
what his interests are, I could help him out in many ways.
I will try to find out more about him and see if I can
do anything to help him.

APR 17 9

AM 58

RECEIVED
F.B.I.
U.S. DEPT. OF JUSTICE
APR 17 10 59 AM '68
RECEIVED DE LOACH
APR 12 6 05 PM '68
F B I
RECEIVED DE LOACH
APR 12 6 53 PM '68
F B I
RECEIVED DE LOACH
APR 12 6 05 PM '68
F B I

2025 RELEASE UNDER E.O. 14176

1 - Mr. DeLoach
1 - Mr. Rosen
1 - Mr. Malley
1 - Mr. McGowan
1 - Mr. Martindale
1 - Mr. McDonough
1 - Mr. Long

1 - Mr. Bishop
1 - Mr. Conrad
1 - Mr. Sullivan

April 6, 1968

MURDER OF MARTIN LUTHER KING, JR.

SEE NOTE ON REVERSE SIDE

Laboratory examination of the bullet removed from the body of Martin Luther King, Jr., has established that it is a .30 caliber metal jacketed soft point sporting type bullet of Remington-Peters manufacture. This bullet could have been fired from the rifle found on April 4, 1968, near the scene of the shooting by Guy Warren Canipe, Sr. Due to mutilation of the bullet, it cannot be stated that it was actually fired from this particular rifle.

It has been determined that the rifle was obtained in Birmingham, Alabama, on March 30, 1968. Employees of Aero Marine Supply Company in Birmingham have advised that an individual using the name of Harvey Lowmeyer purchased a caliber 243 W Remington rifle on March 29, 1968. He had a Redfield scope mounted on the rifle at this time. Lowmeyer indicated he planned to go to Wisconsin to hunt. The following day, March 30, 1968, Lowmeyer returned the rifle to the store and exchanged it for a Remington 760 Model .30-06 caliber. The scope was then mounted on the second rifle by the store. It appears that the name Lowmeyer is fictitious, as is the address given by him.

Extensive efforts are being made to identify the person who purchased the rifle.

The binoculars, which were in the zipper bag found by Canipe, were purchased during the afternoon of April 4, 1968, at York Arms, 162 South Main Street, Memphis, Tennessee.

The full investigation is continuing and every effort is being made to identify the individual or individuals responsible for this murder.

I am advised also that the Memphis Police Department is utilizing its full facilities to solve this crime.

Tolson _____
DeLoach _____
Mohr _____
Bishop _____
Casper _____
Callahan _____
Conrad _____
Felt _____
Gale _____
Rosen _____
Sullivan _____
Tavel _____
Trotter _____
Tele. Room _____
Holmes _____
Gandy _____

CLM: wjc
(16)

APR 24 1968

MAIL ROOM ☐ TELETYPE UNIT ☐

NOT RECORDED
APR 8 1968

RECEIVED
FBI
APR 9 1968

RECEIVED
FBI
APR 9 1968

RECEIVED
FBI
APR 9 1968

RECEIVED
FBI
APR 9 1968

COPIES MADE
DATE 3-28-68 BY [signature]
FOR REVIEW AT [illegible]
TO HSCA RE REQUESTED 3-28-68
(SEE BUFILE 62-117290)

REC'D - CIV RIGHTS
FBI
APR 9 3 05 PM '68

APR 12 1968

APR 6 2 49 PM 1968

APR 4 1968

RECEIVED-DIRECTOR
F.B.I.

APR 5 1968

FBI WASH DC

FEDERAL BUREAU OF INVESTIGATION
U. S. DEPARTMENT OF JUSTICE
COMMUNICATIONS SECTION

APR 9 1968

TELETYPE

FBI SANDIEGO

433PM URGENT 4-9-68 CND

TO DIRECTOR, BIRMINGHAM, MEMPHIS AND LOS ANGELES
FROM SAN DIEGO 44-387 2P

Mr. Tolson	_____
Mr. DeLoach	_____
Mr. Mohr	_____
Mr. Bishop	_____
Mr. Casper	_____
Mr. Callahan	_____
Mr. Conrad	_____
Mr. Felt	_____
Mr. Gale	_____
Mr. Rosen	_____
Mr. Sullivan	_____
Mr. Tavel	_____
Mr. Trotter	_____
Tele. Room	_____
Miss Holmes	_____
Miss Gandy	_____

MURKIN.

REBUTEL TO ALL CONTINENTAL OFFICES APRIL EIGHT LAST.
RECORDS, SAN DIEGO COUNTY SHERIFF'S OFFICE, SO NUMBER
ONE SIX EIGHT SEVEN THREE SEVEN, FOR HARVEY EDWARD LOHMEYER,
REPEAT LOHMEYER, REFLECT FOLLOWING:

LOHMEYER ARRESTED OCTOBER TWENTY, NINETEEN FIFTYEIGHT,
ON CHARGE ATTEMPTED BURGLARY AND WAS SENTENCED FEBRUARY
EIGHTEEN, NINETEEN FIVE NINE, TO INDETERMINATE SENTENCE
CHINO STATE PRISON, CHINO, CALIFORNIA, AND WAS TRANSPORTED
TO CHINO, CALIFORNIA, FEBRUARY TWENTY, NINETEEN FIVE NINE.

FOLLOWING BACKGROUND RE LOHMEYER SET FORTH REC-114-38861-983
WMA, BORN [REDACTED] AT QUINCY,

ILLINOIS, BROWN HAIR, BLUE EYES, FIVE FEET EIGHT AND [REDACTED]
INCHES, ONE THREE FIVE POUNDS, LIGHT COMPLEXION, AVERAGE
BUILD, TATTOO "MOM" ON RIGHT FOREARM, ADDRESS ROUTE BOX ONE
EIGHT EIGHT, EL CAJON, CALIFORNIA, DEAREST LIVING RELATIVE
ALICE FENTON, SISTERS ROUTE BOX ONE EIGHT EIGHT, EL CAJON.
END PAGE ONE

APR 22 1968

REC'D - CIV RIGHTS
FBI

APR 10 5 36 AM '68

REC'D - CIV RIGHTS
FBI
APR 16 1 40 PM '68
REC'D - CIV RIGHTS
FBI
APR 16 9 08 PM '68
APR 16 3 43 PM '68
APR 16 3 52 PM '68
U.S. DEPT. OF JUSTICE
RECEIVED
GENERAL INVESTIGATIVE
DIVISION
APR 16 1968

PAGE TWO

SOCIAL SECURITY NUMBER [REDACTED]
[REDACTED]

AT TIME OF ARREST LOHMEYER INDICATED RESIDENCE IN STATE AND COUNTY FOR THREE WEEKS IN THE UNITED STATES FOR LIFE.

LOS ANGELES AT CHINO STATE PRISON REVIEW RECORDS HARVEY EDWARD LOHMEYER, AND SET FORTH LEADS TO LOCATE TO DETERMINE IF IDENTICAL UNSUB AND ALSO OBTAIN LATEST PHOTOGRAPH AND FURNISH TO APPROPRIATE OFFICES.

BUREAU REQUESTED TO COMPARE FINGERPRINT CARD OF HARVEY EDWARD LOHMEYER, SAN DIEGO COUNTY SHERIFF'S OFFICE NUMBER ONE SIX EIGHT SEVEN THREE SEVEN, WITH KNOWN LATENT PRINTS OF UNKNOWN SUBJECT IF ANY.

SAN DIEGO ATTEMPT TO LOCATE HARVEY EDWARD LOHMEYER THROUGH ALICE FENTON, ROUTE BOX ONE EIGHT EIGHT, EL CAJON, CALIFORNIA.

END

GJM

FBI WASH DC

NOV 3 1 17 PM '68

FBI

REC'D - DEPT. OF JUSTICE

CC- MR. TROTTER

CC: NEW JERSEY

REC'D-TELETYPE UNIT
FBI

LEI WASH DC

QJW

EAS

CALIFORNIA

APR 9 7 41 PM '68

INFORMANT OFFICE MEMPHIS, PHONE BOX ONE EIGHT EIGHT, ST. LOUIS

SAN DIEGO VILLAGE 10 FORTIE NUMBERED EDWARD FORTIER

OF UNKNOWN SUBJECT IS VNA

ONE SIX EIGHT SEVEN THREE SEVEN, WITH KNOWN FORTIER SEVEN

EDWARD FORTIER, SAN DIEGO COUNTY SHERIFF, S. JAMES HENRY

SHOULD BE CONTACTED TO CORRELATE FINGERPRINTS OF SUBJECT

AND ADVISE TO MEMPHIS OFFICE

DETERMINING IS IDENTICAL RECORD AND ALSO ADVISE FURTHER ENCLOSURE

HANDS EDWARD FORTIER, AND SIX FORTIE FORTIE TO FORTIER

FOR RECORDS OF CIVIL RIGHTS LIAISON SEVEN RECORDS

AND CORRELATE FOR THREE WEEKS IN THE UNITED STATES FOR FILE

VI LINE OF CIVIL RIGHTS INDICATED RESIDENT IN STATE

SIX SEVEN THREE FIVE

SOCIETY RECORDS SEVEN IN THE AREA AND ADVISE AND ADVISE

BASE AND

C

4/10/68

PLAINTEXT

TELETYPE

URGENT

TO: SAC'S ATLANTA (44-2386)
MEMPHIS (44-1987)

FROM: DIRECTOR, FBI (44-38861) — 984

REC-14

MURKIN.

RE ATLANTA AIRTEL APRIL NINE.

LATENT FINGERPRINTS AND PALM PRINT

THIS CASE NOT IDENTICAL FINGERPRINTS AND PALM PRINTS
OF DR. ALVIN E. FRENCH. SUBMITTED INKED IMPRESSIONS
OF FRENCH RETAINED TEMPORARILY.

1 - Mr. Rosen

GJB:BB BB
(7)

BB/gjb

Tolson _____
DeLoach _____
Mohr _____
Bishop _____
Casper _____
Callahan _____
Conrad _____
Felt _____
Gale _____
Rosen _____
Sullivan _____
Tavel _____
Trotter _____
Tele. Room _____
Holmes _____
Gandy _____

FEDERAL BUREAU OF INVESTIGATION
U. S. DEPARTMENT OF JUSTICE
COMMUNICATION SECTION

APR 10 1968

TELETYPE

55 APR 23 1968

MAIL ROOM ☐ TELETYPE UNIT ☒

REC'D TELETYPE UNIT
FBI
APR 10 4 42 PM '68

APR 10 1968
COMMUNICATION SECTION
U. S. DEPARTMENT OF JUSTICE
FEDERAL BUREAU OF INVESTIGATION

TELETYPE

REC'D - CIV RIGHTS
FBI
APR 11 10 17 AM '68

F B I

Date: 4/9/68

Transmit the following in _____
(Type in plaintext or code)Via AIRTEL AIRMAIL
(Priority)

TO: DIRECTOR, FBI (44-38861)
ATTN: FBI LABORATORY

FROM: SAC, ATLANTA (44-2386) (P)

SUBJECT: MURKIN
CR
OO: Memphis

Re Buffalo teletype to Bureau, dated 4/8/68
and Atlanta teletype to Bureau, dated 4/9/68.

Enclosed for the Bureau are two palm prints
and one fingerprint card of Dr. ALVIN E. FRENCH,
obtained 4/8/68 at Atlanta, Georgia, and two photographs
of FRENCH.

Enclosed for Memphis are four photographs
of Dr. ALVIN E. FRENCH, taken 4/8/68 at Atlanta, Georgia.

Memphis will consider displaying photos of
Dr. ALVIN E. FRENCH to pertinent witnesses.

C. C. - Bishop

UNSUB ARMED AND DANGEROUS.

- ③ - Bureau (Enc. 5) **ENCLOSURE**
2 - Memphis (Enc. 4)
2 - Atlanta
JPC/sja
(7)

REC-14

12 APR 10 1968

L. F. P.

44-38861

Approved: [Signature] Sent _____ M Per _____
Special Agent in Charge

SPECIMENS DETACHED IN LFPS

APR 10 12 34 PM '68
REC'D - FBI
FBI
REC'D - FBI
FBI

APR 10 12 50 PM '68
REC'D - LBS
FBI

4-11-68

airtel

air mail

To: SAC, Atlanta (44-2386)

From: Director, FBI (44-38861) — 930

MURKIN

ReAttel 4-11-68 and ATairtel 4-10-68 submitting major case prints of DONALD EUGENE WALLACE.

On basis information furnished in referenced Atlanta teletype no fingerprint record could be located in Identification Division files for HARLAN CARL LACY, Army service #ER 1558872.

Remaining unidentified latent prints in this case are not identical with the finger or palm prints of WALLACE.

Prints of Wallace being temporarily retained in Identification Division.

2 - Memphis (44-1987)

1 - Rosen

APC:wgc
(11)

Airtel mailed from Ident. Div. 4-11-68 wgc

Tolson _____
DeLoach _____
Mohr _____
Bishop _____
Casper _____
Callahan _____
Conrad _____
Felt _____
Gale _____
Rosen _____
Sullivan _____
Tavel _____
Trotter _____
Tele. Rm. _____
Holmes _____
Gandy _____

51 APR 24 1968

MAIL ROOM ☒ TELETYPE UNIT ☐

F B I

Date: **4/10/68**Transmit the following in _____
(Type in plaintext or code)Via **AIRTEL** **AIRMAIL**
(Priority)

TO: DIRECTOR, FBI
ATTN: FBI LABORATORY (Latent Fingerprint Sec.)

FROM: SAC, ATLANTA (44-2386) (P)

SUBJECT: MURKIN

Enclosed herewith for the Bureau is one set of major case prints of **DONALD EUGENE WALLACE**.

The Latent Fingerprint Section is requested to compare latents in captioned case with that of **DONALD EUGENE WALLACE** and advise the Memphis Division of results.

③ - Bureau (Enc. 5) (RM)
2 - Memphis
2 - Atlanta
CPR/met
(7)

EX 110

REC-14

14 APR 11 1968

SPECIMENS DETACHED IN LFPS

Approved: *[Signature]*

Special Agent in Charge

Sent _____ M Per _____

APR 12 5 21 AM '68

APR 11 1 27 PM '68

REC'D - CIVIL DIV
1968

U.S. DEPT. OF JUSTICE

jm

PLAINTEXT

4-11-68

TELETYPE

URGENT

[Handwritten signature]

TO: SAC'S, NEW ORLEANS (157-10673)
MEMPHIS (44-1987)
REC- 14
FROM: DIRECTOR, FBI (44-38861) - 986

MURKIN.

[Handwritten: 44-1987]

RE NEW ORLEANS AIRTEL APRIL EIGHT.

LATENT PRINTS THIS CASE NOT IDENTICAL SUBMITTED

MAJOR CASE PRINTS RONALD BARDIN SIMPSON. MAJOR CASE
PRINTS RETAINED TEMPORARILY.

1 - Mr. Rosen

JFW:emg
(7)

Tolson _____
DeLoach _____
Mohr _____
Bishop _____
Casper _____
Callahan _____
Conrad _____
Felt _____
Gale _____
Rosen _____
Sullivan _____
Tavel _____
Trotter _____
Tele. Room _____
Holmes _____
Gandy _____

FEDERAL BUREAU OF INVESTIGATION
U. S. DEPARTMENT OF JUSTICE
COMMUNICATION SECTION

APR 11 1968

5:37 PM
TELETYPE

66 APR 22 1968

MAIL ROOM ☐ TELETYPE UNIT ☒

[Handwritten signature]

[Handwritten: R]

[Handwritten: 14]

[Handwritten: CV]

71 11

COMMUNICATION SECTION
FEDERAL BUREAU OF INVESTIGATION
U.S. DEPARTMENT OF JUSTICE
APR 11 1968

TELETYPE

REC'D - CIV RIGHTS DIV
FBI
APR 12 10 34 AM '68
TELETYPE UNIT
APR 12 1 45 PM '68
APR 12 1 28 PM '68

F B I

Date: 4/8/68

Transmit the following in _____
(Type in plaintext or code)Via AIRTEL AIRMAIL
(Priority)

TO: DIRECTOR, FBI 44-38861
(ATTENTION: LATENT FINGERPRINT SECTION)

FROM: SAC, NEW ORLEANS (157-10673) (P)

SUBJECT: MURKIN
(OO: Memphis)

ReNotel to Bureau, Charlotte and Memphis, 4/6/68 at
6:52 p.m.

Enclosed for the Latent Fingerprint Section are the major case prints of RONALD BARDIN SIMPSON, WMA, born [redacted] at Halifax County, N. C., who was arrested by the Jennings, La., SO on 4/6/68 on vagrancy charges. SIMPSON is 6 feet, 150 pounds, and states he was arrested in 1966 in Tampa, Fla., for disturbing the peace. He advises he received 1967 Christmas leave, at which time he headed to the West Coast. While he states he was probably hitchhiking from Texas to Louisiana on Thursday, 4/4/68, he is vague concerning his location and SIMPSON is obviously in need of mental care. However, SIMPSON is similar in facial appearance to the artist's sketch of the UNSUB drawn by Memphis artist BILL HARRINGTON and carried in the Beaumont, Texas, Enterprise morning newspaper of 4/6/68.

The Latent Fingerprint Section is requested to compare the major case prints of SIMPSON with those reportedly found on the rifle or other latents submitted by the Memphis Division and advise interested offices as to findings.

- ③ - Bureau (Enc. 1)
1 - Charlotte (Info)
2 - Memphis
2 - New Orleans
JFW/pd
(8)

REC-14

15 APR 10 1968

ENCLOSURE

Approved: _____

Special Agent in Charge

Sent _____

M

Per _____

Journal of Management Education

1996, 1997, 1998, 1999, 2000, 2001, 2002, 2003, 2004, 2005, 2006, 2007, 2008, 2009, 2010, 2011, 2012, 2013, 2014, 2015, 2016, 2017, 2018, 2019, 2020, 2021, 2022, 2023, 2024, 2025, 2026, 2027, 2028, 2029, 2030, 2031, 2032, 2033, 2034, 2035, 2036, 2037, 2038, 2039, 2040, 2041, 2042, 2043, 2044, 2045, 2046, 2047, 2048, 2049, 2050, 2051, 2052, 2053, 2054, 2055, 2056, 2057, 2058, 2059, 2060, 2061, 2062, 2063, 2064, 2065, 2066, 2067, 2068, 2069, 2070, 2071, 2072, 2073, 2074, 2075, 2076, 2077, 2078, 2079, 2080, 2081, 2082, 2083, 2084, 2085, 2086, 2087, 2088, 2089, 2090, 2091, 2092, 2093, 2094, 2095, 2096, 2097, 2098, 2099, 2100, 2101, 2102, 2103, 2104, 2105, 2106, 2107, 2108, 2109, 2110, 2111, 2112, 2113, 2114, 2115, 2116, 2117, 2118, 2119, 2120, 2121, 2122, 2123, 2124, 2125, 2126, 2127, 2128, 2129, 2130, 2131, 2132, 2133, 2134, 2135, 2136, 2137, 2138, 2139, 2140, 2141, 2142, 2143, 2144, 2145, 2146, 2147, 2148, 2149, 2150, 2151, 2152, 2153, 2154, 2155, 2156, 2157, 2158, 2159, 2160, 2161, 2162, 2163, 2164, 2165, 2166, 2167, 2168, 2169, 2170, 2171, 2172, 2173, 2174, 2175, 2176, 2177, 2178, 2179, 2180, 2181, 2182, 2183, 2184, 2185, 2186, 2187, 2188, 2189, 2190, 2191, 2192, 2193, 2194, 2195, 2196, 2197, 2198, 2199, 2200, 2201, 2202, 2203, 2204, 2205, 2206, 2207, 2208, 2209, 2210, 2211, 2212, 2213, 2214, 2215, 2216, 2217, 2218, 2219, 2220, 2221, 2222, 2223, 2224, 2225, 2226, 2227, 2228, 2229, 2230, 2231, 2232, 2233, 2234, 2235, 2236, 2237, 2238, 2239, 2240, 2241, 2242, 2243, 2244, 2245, 2246, 2247, 2248, 2249, 2250, 2251, 2252, 2253, 2254, 2255, 2256, 2257, 2258, 2259, 2260, 2261, 2262, 2263, 2264, 2265, 2266, 2267, 2268, 2269, 2270, 2271, 2272, 2273, 2274, 2275, 2276, 2277, 2278, 2279, 2280, 2281, 2282, 2283, 2284, 2285, 2286, 2287, 2288, 2289, 2290, 2291, 2292, 2293, 2294, 2295, 2296, 2297, 2298, 2299, 2300, 2301, 2302, 2303, 2304, 2305, 2306, 2307, 2308, 2309, 2310, 2311, 2312, 2313, 2314, 2315, 2316, 2317, 2318, 2319, 2320, 2321, 2322, 2323, 2324, 2325, 2326, 2327, 2328, 2329, 2330, 2331, 2332, 2333, 2334, 2335, 2336, 2337, 2338, 2339, 2340, 2341, 2342, 2343, 2344, 2345, 2346, 2347, 2348, 2349, 2350, 2351, 2352, 2353, 2354, 2355, 2356, 2357, 2358, 2359, 2360, 2361, 2362, 2363, 2364, 2365, 2366, 2367, 2368, 2369, 2370, 2371, 2372, 2373, 2374, 2375, 2376, 2377, 2378, 2379, 2380, 2381, 2382, 2383, 2384, 2385, 2386, 2387, 2388, 2389, 2390, 2391, 2392, 2393, 2394, 2395, 2396, 2397, 2398, 2399, 2400, 2401, 2402, 2403, 2404, 2405, 2406, 2407, 2408, 2409, 2410, 2411, 2412, 2413, 2414, 2415, 2416, 2417, 2418, 2419, 2420, 2421, 2422, 2423, 2424, 2425, 2426, 2427, 2428, 2429, 2430, 2431, 2432, 2433, 2434, 2435, 2436, 2437, 2438, 2439, 2440, 2441, 2442, 2443, 2444, 2445, 2446, 2447, 2448, 2449, 2450, 2451, 2452, 2453, 2454, 2455, 2456, 2457, 2458, 2459, 2460, 2461, 2462, 2463, 2464, 2465, 2466, 2467, 2468, 2469, 2470, 2471, 2472, 2473, 2474, 2475, 2476, 2477, 2478, 2479, 2480, 2481, 2482, 2483, 2484, 2485, 2486, 2487, 2488, 2489, 2490, 2491, 2492, 2493, 2494, 2495, 2496, 2497, 2498, 2499, 2500, 2501, 2502, 2503, 2504, 2505, 2506, 2507, 2508, 2509, 2510, 2511, 2512, 2513, 2514, 2515, 2516, 2517, 2518, 2519, 2520, 2521, 2522, 2523, 2524, 2525, 2526, 2527, 2528, 2529, 2530, 2531, 2532, 2533, 2534, 2535, 2536, 2537, 2538, 2539, 2540, 2541, 2542, 2543, 2544, 2545, 2546, 2547, 2548, 2549, 2550, 2551, 2552, 2553, 2554, 2555, 2556, 2557, 2558, 2559, 2560, 2561, 2562, 2563, 2564, 2565, 2566, 2567, 2568, 2569, 2570, 2571, 2572, 2573, 2574, 2575, 2576, 2577, 2578, 2579, 2580, 2581, 2582, 2583, 2584, 2585, 2586, 2587, 2588, 2589, 2590, 2591, 2592, 2593, 2594, 2595, 2596, 2597, 2598, 2599, 2600, 2601, 2602, 2603, 2604, 2605, 2606, 2607, 2608, 2609, 2610, 2611, 2612, 2613, 2614, 2615, 2616, 2617, 2618, 2619, 2620, 2621, 2622, 2623, 2624, 2625, 2626, 2627, 2628, 2629, 2630, 2631, 2632, 2633, 2634, 2635, 2636, 2637, 2638, 2639, 2640, 2641, 2642, 2643, 2644, 2645, 2646, 2647, 2648, 2649, 2650, 2651, 2652, 2653, 2654, 2655, 2656, 2657, 2658, 2659, 2660, 2661, 2662, 2663, 2664, 2665, 2666, 2667, 2668, 2669, 2670, 2671, 2672, 2673, 2674, 2675, 2676, 2677, 26

10. *Journal of the American Medical Association*, 1997; 278: 1033-1038.

[illegible]

•

() ()

• **Prevalence** – the proportion of the population with a disease at a particular point in time

1997年12月1日
 (第1000号)

On 06/04/2014, 12:47 PM, "John C. Cullen" <JC.Cullen@usdoj.gov> wrote:

1997, 1998, 1999, 2000, 2001, 2002, 2003, 2004, 2005, 2006, 2007, 2008, 2009, 2010, 2011, 2012, 2013, 2014, 2015, 2016, 2017, 2018, 2019, 2020, 2021, 2022, 2023, 2024, 2025, 2026, 2027, 2028, 2029, 2030, 2031, 2032, 2033, 2034, 2035, 2036, 2037, 2038, 2039, 2040, 2041, 2042, 2043, 2044, 2045, 2046, 2047, 2048, 2049, 2050, 2051, 2052, 2053, 2054, 2055, 2056, 2057, 2058, 2059, 2060, 2061, 2062, 2063, 2064, 2065, 2066, 2067, 2068, 2069, 2070, 2071, 2072, 2073, 2074, 2075, 2076, 2077, 2078, 2079, 2080, 2081, 2082, 2083, 2084, 2085, 2086, 2087, 2088, 2089, 2090, 2091, 2092, 2093, 2094, 2095, 2096, 2097, 2098, 2099, 2100, 2101, 2102, 2103, 2104, 2105, 2106, 2107, 2108, 2109, 2110, 2111, 2112, 2113, 2114, 2115, 2116, 2117, 2118, 2119, 2120, 2121, 2122, 2123, 2124, 2125, 2126, 2127, 2128, 2129, 2130, 2131, 2132, 2133, 2134, 2135, 2136, 2137, 2138, 2139, 2140, 2141, 2142, 2143, 2144, 2145, 2146, 2147, 2148, 2149, 2150, 2151, 2152, 2153, 2154, 2155, 2156, 2157, 2158, 2159, 2160, 2161, 2162, 2163, 2164, 2165, 2166, 2167, 2168, 2169, 2170, 2171, 2172, 2173, 2174, 2175, 2176, 2177, 2178, 2179, 2180, 2181, 2182, 2183, 2184, 2185, 2186, 2187, 2188, 2189, 2190, 2191, 2192, 2193, 2194, 2195, 2196, 2197, 2198, 2199, 2200, 2201, 2202, 2203, 2204, 2205, 2206, 2207, 2208, 2209, 2210, 2211, 2212, 2213, 2214, 2215, 2216, 2217, 2218, 2219, 2220, 2221, 2222, 2223, 2224, 2225, 2226, 2227, 2228, 2229, 2230, 2231, 2232, 2233, 2234, 2235, 2236, 2237, 2238, 2239, 2240, 2241, 2242, 2243, 2244, 2245, 2246, 2247, 2248, 2249, 2250, 2251, 2252, 2253, 2254, 2255, 2256, 2257, 2258, 2259, 2260, 2261, 2262, 2263, 2264, 2265, 2266, 2267, 2268, 2269, 2270, 2271, 2272, 2273, 2274, 2275, 2276, 2277, 2278, 2279, 2280, 2281, 2282, 2283, 2284, 2285, 2286, 2287, 2288, 2289, 2290, 2291, 2292, 2293, 2294, 2295, 2296, 2297, 2298, 2299, 2300, 2301, 2302, 2303, 2304, 2305, 2306, 2307, 2308, 2309, 2310, 2311, 2312, 2313, 2314, 2315, 2316, 2317, 2318, 2319, 2320, 2321, 2322, 2323, 2324, 2325, 2326, 2327, 2328, 2329, 2330, 2331, 2332, 2333, 2334, 2335, 2336, 2337, 2338, 2339, 2340, 2341, 2342, 2343, 2344, 2345, 2346, 2347, 2348, 2349, 2350, 2351, 2352, 2353, 2354, 2355, 2356, 2357, 2358, 2359, 2360, 2361, 2362, 2363, 2364, 2365, 2366, 2367, 2368, 2369, 2370, 2371, 2372, 2373, 2374, 2375, 2376, 2377, 2378, 2379, 2380, 2381, 2382, 2383, 2384, 2385, 2386, 2387, 2388, 2389, 2390, 2391, 2392, 2393, 2394, 2395, 2396, 2397, 2398, 2399, 2400, 2401, 2402, 2403, 2404, 2405, 2406, 2407, 2408, 2409, 2410, 2411, 2412, 2413, 2414, 2415, 2416, 2417, 2418, 2419, 2420, 2421, 2422, 2423, 2424, 2425, 2426, 2427, 2428, 2429, 2430, 2431, 2432, 2433, 2434, 2435, 2436, 2437, 2438, 2439, 2440, 2441, 2442, 2443, 2444, 2445, 2446, 2447, 2448, 2449, 2450, 2451, 2452, 2453, 2454, 2455, 2456, 2457, 2458, 2459, 2460, 2461, 2462, 2463, 2464, 2465, 2466, 2467, 2468, 2469, 2470, 2471, 2472, 2473, 2474, 2475, 2476, 2477, 2478, 2479, 2480, 2481, 2482, 2483, 2484, 2485, 2486, 2487, 2488, 2489, 2490, 2491, 2492, 2493, 2494, 2495, 2496, 2497, 2498, 2499, 2500, 2501, 2502, 2503, 2504, 2505, 2506, 2507, 2508, 2509, 2510, 2511, 2512, 2513, 2514, 2515, 2516, 2517, 2518, 2519, 2520, 2521, 2522, 2523, 2524, 2525, 2526, 2527, 2528, 2529, 2530, 2531, 2532, 2533, 2534, 2535, 2536, 2537, 2538, 2539, 2540, 2541, 2542, 2543, 2544, 2545, 2546, 2547, 2548, 2549, 2550, 2551, 2552, 2553, 2554, 2555, 2556, 2557, 2558, 2559, 2560, 2561, 2562, 2563, 2564, 2565, 2566, 2567, 2568, 2569, 2570, 2571, 2572, 2573, 2574, 2575, 2576, 2577, 2578, 2579, 2580, 2581, 2582, 2583, 2584, 2585, 2586, 2587, 2588, 2589, 2590, 2591, 2592, 2593, 2594, 2595, 2596, 2597, 2598, 2599, 2600, 2601, 2602, 2603, 2604, 2605, 2606, 2607, 2608, 2609, 2610, 2611, 2612, 2613, 2614, 2615, 2616, 2617, 2618, 2619, 2620, 2621, 2622, 2623, 2624, 2625, 2626, 2627, 2628, 2629, 2630, 2631, 2632, 2633, 2634, 2635, 2636, 2637, 2638, 2639, 2640, 2641, 2642, 2643, 2644, 2645, 2646, 2647, 2648, 2649, 2650, 2651, 2652, 2653, 2654, 2655, 2656, 2657, 2658, 2659, 2660, 2661, 2662, 2663, 2664, 2665, 2666, 2667, 2668, 2669, 2670, 2671, 2672, 2673, 2674, 2675, 2676, 2677, 2678, 26

1. The first paragraph of the report states that the
 2.
 3.
 4.
 5.
 6.
 7.
 8.
 9.
 10.
 11.
 12.
 13.
 14.
 15.
 16.
 17.
 18.
 19.
 20.
 21.
 22.
 23.
 24.
 25.
 26.
 27.
 28.
 29.
 30.
 31.
 32.
 33.
 34.
 35.
 36.
 37.
 38.
 39.
 40.
 41.
 42.
 43.
 44.
 45.
 46.
 47.
 48.
 49.
 50.
 51.
 52.
 53.
 54.
 55.
 56.
 57.
 58.
 59.
 60.
 61.
 62.
 63.
 64.
 65.
 66.
 67.
 68.
 69.
 70.
 71.
 72.
 73.
 74.
 75.
 76.
 77.
 78.
 79.
 80.
 81.
 82.
 83.
 84.
 85.
 86.
 87.
 88.
 89.
 90.
 91.
 92.
 93.
 94.
 95.
 96.
 97.
 98.
 99.
 100.
 101.
 102.
 103.
 104.
 105.
 106.
 107.
 108.
 109.
 110.
 111.
 112.
 113.
 114.
 115.
 116.
 117.
 118.
 119.
 120.
 121.
 122.
 123.
 124.
 125.
 126.
 127.
 128.
 129.
 130.
 131.
 132.
 133.
 134.
 135.
 136.
 137.
 138.
 139.
 140.
 141.
 142.
 143.
 144.
 145.
 146.
 147.
 148.
 149.
 150.
 151.
 152.
 153.
 154.
 155.
 156.
 157.
 158.
 159.
 160.
 161.
 162.
 163.
 164.
 165.
 166.
 167.
 168.
 169.
 170.
 171.
 172.
 173.
 174.
 175.
 176.
 177.
 178.
 179.
 180.
 181.
 182.
 183.
 184.
 185.
 186.
 187.
 188.
 189.
 190.
 191.
 192.
 193.
 194.
 195.
 196.
 197.
 198.
 199.
 200.
 201.
 202.
 203.
 204.
 205.
 206.
 207.
 208.
 209.
 210.
 211.
 212.
 213.
 214.
 215.
 216.
 217.
 218.
 219.
 220.
 221.
 222.
 223.
 224.
 225.
 226.
 227.
 228.
 229.
 230.
 231.
 232.
 233.
 234.
 235.
 236.
 237.
 238.
 239.
 240.
 241.
 242.
 243.
 244.
 245.
 246.
 247.
 248.
 249.
 250.
 251.
 252.
 253.
 254.
 255.
 256.
 257.
 258.
 259.
 260.
 261.
 262.
 263.
 264.
 265.
 266.
 267.
 268.
 269.
 270.
 271.
 272.
 273.
 274.
 275.
 276.
 277.
 278.
 279.
 280.
 281.
 282.
 283.
 284.
 285.
 286.
 287.
 288.
 289.
 290.
 291.
 292.
 293.
 294.
 295.
 296.
 297.
 298.
 299.
 300.
 301.
 302.
 303.
 304.
 305.
 306.
 307.
 308.
 309.
 310.
 311.
 312.
 313.
 314.
 315.
 316.
 317.
 318.
 319.
 320.
 321.
 322.
 323.
 324.
 325.
 326.
 327.
 328.
 329.
 330.
 331.
 332.
 333.
 334.
 335.
 336.
 337.
 338.
 339.
 340.
 341.
 342.
 343.
 344.
 345.
 346.
 347.
 348.
 349.
 350.
 351.
 352.
 353.
 354.
 355.
 356.
 357.
 358.
 359.
 360.
 361.
 362.
 363.
 364.
 365.
 366.
 367.
 368.
 369.
 370.
 371.
 372.
 373.
 374.
 375.
 376.
 377.
 378.
 379.
 380.
 381.
 382.
 383.
 384.
 385.
 386.
 387.
 388.
 389.
 390.
 391.
 392.
 393.
 394.
 395.
 396.
 397.
 398.
 399.
 400.
 401.
 402.
 403.
 404.
 405.
 406.
 407.
 408.
 409.
 410.
 411.
 412.
 413.
 414.
 415.
 416.
 417.
 418.
 419.
 420.
 421.
 422.
 423.
 424.
 425.
 426.
 427.
 428.
 429.
 430.
 431.
 432.
 433.
 434.
 435.
 436.
 437.
 438.
 439.
 440.
 441.
 442.
 443.
 444.
 445.
 446.
 447.
 448.
 449.
 450.
 451.
 452.
 453.
 454.
 455.
 456.
 457.
 458.
 459.
 460.
 461.
 462.
 463.
 464.
 465.
 466.
 467.
 468.
 469.
 470.
 471.
 472.
 473.
 474.
 475.
 476.
 477.
 478.
 479.
 480.
 481.
 482.
 483.
 484.
 485.
 486.
 487.
 488.
 489.
 490.
 491.
 492.
 493.
 494.
 495.
 496.
 497.
 498.
 499.
 500.
 501.
 502.
 503.
 504.
 505.
 506.
 507.
 508.
 509.
 510.
 511.
 512.
 513.
 514.
 515.
 516.
 517.
 518.
 519.
 520.
 521.
 522.
 523.
 524.
 525.
 526.
 527.
 528.
 529.
 530.
 531.
 532.
 533.
 534.
 535.
 536.
 537.
 538.
 539.
 540.
 541.
 542.
 543.
 544.
 545.
 546.
 547.
 548.
 549.
 550.
 551.
 552.
 553.
 554.
 555.
 556.
 557.
 558.
 559.
 560.
 561.
 562.
 563.
 564.
 565.
 566.
 567.
 568.
 569.
 570.
 571.
 572.
 573.
 574.
 575.
 576.
 577.
 578.
 579.
 580.
 581.
 582.
 583.
 584.
 585.
 586.
 587.
 588.
 589.
 590.
 591.
 592.
 593.
 594.
 595.
 596.
 597.
 598.
 599.

On 10/10/2014, the following information was received from the
 10/10/2014, the following information was received from the
 10/10/2014, the following information was received from the
 10/10/2014, the following information was received from the

APR 10 2 51 PM '68
FBI
REC'D
ST DIV.

FEDERAL BUREAU OF INVESTIGATION
U. S. DEPARTMENT OF JUSTICE
COMMUNICATIONS SECTION

FBI WASH DC*

APR 11 1968

TELETYPE

FBI ST LOUIS

847 PM URGENT 4-11-68 MJD

TO DIRECTOR WASHINGTON FIELD MEMPHIS BIRMINGHAM LITTLE ROCK
FROM ST. LOUIS (44-775) 2-P

Mr. Tolson	_____
Mr. DeLoach	_____
Mr. Mohr	_____
Mr. Bishop	_____
Mr. Casper	_____
Mr. Callahan	_____
Mr. Conrad	_____
Mr. Felt	_____
Mr. Gale	_____
Mr. Rosen	_____
Mr. Sullivan	_____
Mr. Tavel	_____
Mr. Trotter	_____
Tele. Room	_____
Miss Holmes	_____
Miss Gandy	_____

MURKIN CR 00: MEMPHIS

RE SUSPECT ERIC STARVO GALT

INDIANAPOLIS TEL TO BUREAU INSTANT DATE REFLECTED

E.S. GAULT EMPLOYED PRIOR TO NINETEEN FIFTY SEVEN, PROBABLY
WITH AMERICAN BARGE LINES.

SEAFARERS INTERNATIONAL AND INLAND BOATMENS UNION AT
ST. LOUIS NEGATIVE RE E.S. GAULT. NATIONAL MARITIME RECORDS
REFLECT ERNEST S. GAULT, BORN [REDACTED] IN ARKANSAS,
EMPLOYED IN EARLY FIFTY'S WITH INLAND WATERWAYS CORPORATION
COMMONLY REFERRED TO AS FEDERAL BARGE LINES. ERNEST GAULT
HAS Z NUMBER NINE FIVE NINE TWO THREE ONE DASH ZERO ONE
AND NINETEEN FIFTY THREE RESIDENCE OF NINETEEN ELEVEN WEST
EIGHTEENTH STREET, NORTH LITTLE ROCK, ARKANSAS. NO SOCIAL
SECURITY NUMBER AVAILABLE IN NATIONAL MARITIME RECORDS OF GAULT.

WFO CHECK GAULT'S SEAMAN FILE UNDER ABOVE Z
NUMBER. LITTLE ROCK CONDUCT LOGICAL BACKGROUND RE ADDRESS
END PAGE ONE

70 APR 22 1968

RELATED TO

COMMUNICATIONS SECTION
FEDERAL BUREAU OF INVESTIGATION
U.S. DEPARTMENT OF JUSTICE

APR 11 1968

TELETYPE

TO DIRECTOR (44-38861) FROM MEMPHIS (44-1987) 1P

RE MEMPHIS TELETYPE TO BUREAU APRIL TEN LAST.

RE MEMPHIS TELETYPE TO BUREAU APRIL TEN LAST.

RE MEMPHIS TELETYPE TO BUREAU APRIL TEN LAST.

RE MEMPHIS TELETYPE TO BUREAU APRIL TEN LAST.

RE MEMPHIS TELETYPE TO BUREAU APRIL TEN LAST.

RE MEMPHIS TELETYPE TO BUREAU APRIL TEN LAST.

RE MEMPHIS TELETYPE TO BUREAU APRIL TEN LAST.

RE MEMPHIS TELETYPE TO BUREAU APRIL TEN LAST.

RE MEMPHIS TELETYPE TO BUREAU APRIL TEN LAST.

RE MEMPHIS TELETYPE TO BUREAU APRIL TEN LAST.

RE MEMPHIS TELETYPE TO BUREAU APRIL TEN LAST.

RE MEMPHIS TELETYPE TO BUREAU APRIL TEN LAST.

REC-38

RE MEMPHIS TELETYPE TO BUREAU APRIL TEN LAST.

APR 11 1968

RE MEMPHIS TELETYPE TO BUREAU APRIL TEN LAST.

RE MEMPHIS TELETYPE TO BUREAU APRIL TEN LAST.

RE MEMPHIS TELETYPE TO BUREAU APRIL TEN LAST.

F.B.I.

RE MEMPHIS TELETYPE TO BUREAU APRIL TEN LAST.

APR 11 10 06 PM '68

RE MEMPHIS TELETYPE TO BUREAU APRIL TEN LAST.

RECEIVED
FEDERAL BUREAU OF INVESTIGATION
U.S. DEPARTMENT OF JUSTICE

PAGE TWO

IN NORTH LITTLE ROCK. ST. LOUIS WILL CHECK FRC
RECORDS UNDER ERNEST S. GAULT.

P.

END

SVW

FBI WASH DC*

APR 15 2 12 PM '68

107

REC'D-TELETYPE UNIT

FBI

REC'D - CIV RIGHTS

APR 11 9 55 AM '68

APR 12 5 19 AM '68

TO DIRECTOR FROM SAC, NEW YORK (100-100000) (P)
RE NEW YORK TELETYPE TO BUREAU, APRIL ELEVEN LAST.

FEDERAL BUREAU OF INVESTIGATION
U. S. DEPARTMENT OF JUSTICE
COMMUNICATION SECTION

FBI ATLANTA

APR 11 1968

TELETYPE

FBI ATLANTA

1006 PM URGENT 4-11-68 ARK

TO DIRECTOR, MEMPHIS, LOS ANGELES AND BIRMINGHAM
FROM ATLANTA (44-2386)

MURKIN.

RE CONFERENCE CALL SAC ATLANTA, INSPECTOR SULLIVAN, SAC
MEMPHIS AND SUPERVISOR NOLAN, LOS ANGELES, TONIGHT.

FOUND DURING SEARCH OF LEFT REAR WELL IN TRUNK OF
MUSTANG ABANDONED ATLANTA UNDER FIBERBOARD LID WAS TORN PORTION
OF KLEENEX BOX WITH HANDWRITTEN NOTATION ON UNDERSIDE "GINGER
AND ANITA KATZWINKEL, ONE FIVE THREE FIVE SURANO, APT. SIX";
JUST ABOVE NAME "GINGER AND" WAS THE WORD "DAY"; TO THE SIDE
WRITTEN "ULKAHOMBE". ON THE REVERSE OR OUTER SIDE OF PORTION
OF BOX WAS WRITTEN "AT POOL." ATLANTA DETERMINED THROUGH PHONE
CALL TO INFORMATION OPERATOR, LOS ANGELES, THAT LOS ANGELES
TELEPHONE NUMBER FOUR SIX FIVE DASH SIX EIGHT SIX EIGHT WAS LISTED
TO ANITA KATZWINKEL, AT ONE FIVE THREE FIVE SURANO, LOS ANGELES.
END PAGE ONE

Mr. Tolson	_____
Mr. DeLoach	_____
Mr. Mohr	_____
Mr. Bishop	_____
Mr. Casper	_____
Mr. Callahan	_____
Mr. Conrad	_____
Mr. Felt	_____
Mr. Gale	_____
Mr. Rosen	_____
Mr. Sullivan	_____
Mr. Tavel	_____
Mr. Trotter	_____
Tele. Room	_____
Miss Holmes	_____
Miss Gandy	_____

EX-110

REC 38

44-38861-988

70 APR 22 1968

cc - Long

12 APR 17 1968

Mr. Tolson
 Mr. DeLoach
 Mr. Mohr
 Mr. Bishop
 Mr. Casper
 Mr. Callahan
 Mr. Conrad
 Mr. Felt
 Mr. Gale
 Mr. Rosen
 Mr. Sullivan
 Mr. Tavel
 Mr. Trotter
 Mr. Tele. Room
 Mr. Holmes
 Miss Gandy

FEDERAL BUREAU OF INVESTIGATION
 U. S. DEPARTMENT OF JUSTICE
 COMMUNICATION SECTION

APR 1 1968

TELETYPE

FBI ATLANTA

FBI ATLANTA

1006 PM URGENT 4-11-68 DAK

TO DIRECTOR, MEMPHIS, LOS ANGELES AND BIRMINGHAM

FROM ATLANTA (44-3886)

RE CONFERENCE CALL SAC ATLANTA, INSPECTOR SULLIVAN, SAC
 MEMPHIS AND SUPERVISOR MOORE, LOS ANGELES, TOMORROW.
 FOUND DURING SEARCH OF LEFT REAR WHEEL IN TRUCK OF
 MUSTANG ABANDONED ATLANTA UNDER FIBERBOARD LID WAS FORM PORTION
 OF ALUMINUM BOX WITH HANDWRITTEN NOTATION ON UNDERSIDE "JAMES
 AND ANITA KATWICH, ONE FIVE THREE FIVE GUARD, APR. SIXTY-
 EIGHT ABOVE NAME "JOHN AND" WAS THE WORD "DAY" TO THE SIDE
 WRITTEN "CLASHING". ON THE REVERSE OF OUTER SIDE OF PORTION
 OF BOX WAS WRITTEN "AT FOOT". ATLANTA DETERMINED THROUGH PHONE
 CALL TO INFORMATION OPERATOR, LOS ANGELES, THAT LOS ANGELES
 THROUGH NUMBER FOUR SIX FIVE DASH SIX EIGHT SIX WAS LISTED
 TO ANITA KATWICH, AT ONE FIVE THREE FIVE GUARD, LOS ANGELES.

REC'D - CIV RIGHTS
 FBI

APR 12 5 12 AM '68

REC 38

EX-110

END PAGE ONE

APR 12 1968

APR 12 1968

PAGE TWO

ATLANTA 44-2386

FOR INFORMATION OF BUREAU, LOS ANGELES ADVISES GALT
DETERMINED TO HAVE RENTED APARTMENT IN FEBRUARY, SIXTYEIGHT,
AT THIS SAME ADDRESS. LOS ANGELES PRESENTLY ENDEAVORING TO
LOCATE AND INTERVIEW GINGER AND ANITA KATZWINKEL.

END.

WA.. SVW

FBI WASH DC

ME.. CAF

FBI MEMPHIS

LA.. REF

FBI LOS ANG

BH.. HEP

FBI BIRMGHAM

TU CLR.

RECEIVED
FBI
JAN 10 1968

RECEIVED
FBI
JAN 10 1968

REC'D-TELETYPE UNIT
FBI

APR 11 10 11 PM '68

TO DIRECTOR, FBI
FROM SAC, LOS ANGELES (44-1556)
SUBJECT: JAMES EARL RAY, AKA; MURDER OF MARTIN LUTHER KING, JR.;
RE: LOS ANGELES TELETYPE TO BUREAU, APRIL TEN LAST.
LOS ANGELES POLICE DEPARTMENT HAS ADVISED THAT IT HAS
RECEIVED INFORMATION THAT RAY MAY BE IN THE AREA OF
LOS ANGELES. IT IS REQUESTED THAT YOU ADVISE THE
BUREAU OF ANY DEVELOPMENTS.

U.S. DEPT. OF JUSTICE
FBI
APR 11 11 07 PM '68
DIVISION OF INVESTIGATION

RE: GINGER - ANITA
KATZWINKEL

Bu INDICES - NR - SEE 5/3

IDENT DIV - NR - CRIBBEN
checked all possibilities

[Handwritten signature]

Federal Bureau of Investigation
Records Branch

7-12-1968

<input type="checkbox"/>	Name Searching Unit - Room 6527
<input type="checkbox"/>	Service Unit - Room 6524
<input type="checkbox"/>	Forward to File Review
<input type="checkbox"/>	Attention _____
<input checked="" type="checkbox"/>	Return to <u>Helgeson</u> <u>5710</u>
	Supervisor Room Ext.

Type of References Requested:

<input type="checkbox"/>	Regular Request (Analytical Search)
<input checked="" type="checkbox"/>	All References (Subversive & Nonsubversive)
<input type="checkbox"/>	Subversive References Only
<input type="checkbox"/>	Nonsubversive References Only
<input type="checkbox"/>	Main _____ References Only

Type of Search Requested:

<input type="checkbox"/>	Restricted to Locality of _____
<input type="checkbox"/>	Exact Name Only (On the Nose)
<input type="checkbox"/>	Buildup <input type="checkbox"/> Variations

Subject Anita Katz
 Birthdate & Place _____
 Address _____

Localities _____

R# _____ Date 4-12-68 Searcher Initials SPK

Prod. _____

	FILE NUMBER	SERIAL
	40-22946	
	140-20023-19	
	100-389151-6	
	63-0-12731	
	40-60213-13	
	100-355489-40	
	100-389151-7, 1, 2, 8	
	Katz, Anita Love	
	100-393245	
	Katz, Anita Garcia	
	40-22946	
	Katz, Anita Mandel	
	140-20023-19	
	Katz, Anita S.	
	140-20023-12, 19	
	100-408471-1	
	Katz, Anita S. Mandel	
	140-20023-19	

Los Angeles
 file called
 but long

7-12-, 1968

☐ Name Searching Unit - Room 6527
☐ Service Unit - Room 6524
☐ Forward to File Review
☐ Attention _____
☒ Return to Helgeson 5710
Supervisor Room Ext.

☐ Regular Request (Analytical Search)
☒ All References (Subversive & Nonsubversive)
☐ Subversive References Only
☐ Nonsubversive References Only
☐ Main _____ References Only

☐ Restricted to Locality of _____
☐ Exact Name Only (On the Nose)
☒ Buildup ☐ Variations

Subject Wayne Norman Katzwinkel
 Birthdate & Place _____
 Address _____

Localities _____

R# _____ Date 4-12-68 Searcher Initials RMS

Prod. _____

FILE NUMBER

SERIAL

42-174046

This is only Katzwinkel
in Bufiles!

Fals called for Long
D&H

Federal Bureau of Investigation
Records Branch

4-12

1961

<input type="checkbox"/>	Name Searching Unit - Room 6527
<input type="checkbox"/>	Service Unit - Room 6524
<input type="checkbox"/>	Forward to File Review
<input type="checkbox"/>	Attention _____
<input checked="" type="checkbox"/>	Return to <u>Holgeron 5710</u>
	Supervisor Room Ext.

Type of References Requested:

<input type="checkbox"/>	Regular Request (Analytical Search)
<input checked="" type="checkbox"/>	All References (Subversive & Nonsubversive)
<input type="checkbox"/>	Subversive References Only
<input type="checkbox"/>	Nonsubversive References Only
<input type="checkbox"/>	Main _____ References Only

Type of Search Requested:

<input type="checkbox"/>	Restricted to Locality of _____
<input type="checkbox"/>	Exact Name Only (On the Nose)
<input type="checkbox"/>	Buildup <input type="checkbox"/> Variations

Subject Ginger Katz

Birthdate & Place _____

Address _____

Localities _____

R# _____ Date 4-12-68 Searcher Initials KLW

Prod. _____

FILE NUMBER

SERIAL

NR

Federal Bureau of Investigation
Records Branch

_____, 19____

<input type="checkbox"/>	Name Searching Unit - Room 6527
<input type="checkbox"/>	Service Unit - Room 6524
<input type="checkbox"/>	Forward to File Review
<input type="checkbox"/>	Attention _____
<input checked="" type="checkbox"/>	Return to <u>Helgeson</u> <u>5710</u>
	Supervisor Room Ext.

Type of References Requested:

☐ Regular Request (Analytical Search)
☒ All References (Subversive & Nonsubversive)
☐ Subversive References Only
☐ Nonsubversive References Only
☐ Main _____ References Only

Type of Search Requested:

☐ Restricted to Locality of _____

☐ Exact Name Only (On the Nose)

☒ Buildup ☐ Variations

Subject HniTa KATZWILKE/
 Birthdate & Place _____
 Address _____

Localities _____

R# _____ Date 4-12-68 Searcher
Initials h. b.

Prod. _____

FILE NUMBER	SERIAL
NR	
Katzwinkle	
NR	
Katzwinker	
NR	
Katzwinkle	
NR	
Katzwinkle/	
NR	
Katzwinkle	
NR	
Katzwinkle/	
NR	
Catzwinkle/	
NR	
Katzwinkle/	
NR	

Fec 1 Bureau of Investigation
Records Br 47-12, 1968

<input type="checkbox"/>	Name Searching Unit - Room 6527
<input type="checkbox"/>	Service Unit - Room 6524
<input type="checkbox"/>	Forward to File Review
<input type="checkbox"/>	Attention _____
<input checked="" type="checkbox"/>	Return to <u>Helgeson</u> <u>5710</u>
	Supervisor Room Ext.

Type of References Requested:

<input type="checkbox"/>	Regular Request (Analytical Search)
<input checked="" type="checkbox"/>	All References (Subversive & Nonsubversive)
<input type="checkbox"/>	Subversive References Only
<input type="checkbox"/>	Nonsubversive References Only
<input type="checkbox"/>	Main _____ References Only

Type of Search Requested:

<input type="checkbox"/>	Restricted to Locality of _____
<input type="checkbox"/>	Exact Name Only (On the Nose)
<input checked="" type="checkbox"/>	Buildup <input checked="" type="checkbox"/> Variations

Subject Ginger Katzwinkel
 Birthdate & Place _____
 Address _____

Localities _____

R# _____ Date 4-12-68 Searcher Initials RMO

Prod. _____

	FILE NUMBER	SERIAL
	<u>NR</u>	
	<u>Katzwinkel</u>	
	<u>NR</u>	
	<u>Katzwinker</u>	
	<u>NR</u>	
	<u>Katzwinkle</u>	
	<u>NR</u>	
	<u>Katzenwinkel</u>	
	<u>NR</u>	
	<u>Katzenwinkel</u>	
	<u>NR</u>	
	<u>Katzwinke/</u>	
	<u>NR</u>	
	<u>Catzwinkel</u>	
	<u>NR</u>	
	<u>Katzwinke/</u>	
	<u>NR</u>	

P
FBI WASH DC

FEDERAL BUREAU OF INVESTIGATION
U. S. DEPARTMENT OF JUSTICE
COMMUNICATION SECTION

APR 12 1968

FBI ATLANTA

TELETYPE

1 2:12 AM DEFERRED 4-12-68 JWE

TO DIRECTOR, BIRMINGHAM, MEMPHIS, LOS ANGELES, SAN ANTONIO
FROM ATLANTA 44-2386 5 PGS.

Mr. Tolson	_____
Mr. DeLoach	_____
Mr. Mohr	_____
Mr. Bishop	_____
Mr. Casper	_____
Mr. Callahan	_____
Mr. Conrad	_____
Mr. Felt	_____
Mr. Gale	_____
Mr. Rosen	_____
Mr. Sullivan	_____
Mr. Tavel	_____
Mr. Trotter	_____
Tele. Room	_____
Miss Holmes	_____
Miss Gandy	_____

MURKIN

SAC, MOBILE, ADVISED ATLANTA AFTERNOON APRIL ELEVEN
THAT ALABAMA MOTOR VEHICLE BUREAU RECEIVED INQUIRY FROM DETECTIVE
R. L. DAVIS, AUTO SQUAD, ATLANTA PD, TO CHECK IF STOLEN OR
REGISTRATION ON MUSTANG VIN SIX T ZERO SEVEN C ONE NINE ZERO
SIX FOUR SEVEN AND NINETEEN SIXTYSEVEN ALABAMA TAG ONE A EIGHT
EIGHT THREE FIVE FOUR AND NINETEEN SIXTYEIGHT ALABAMA TAG ONE THREE
EIGHT NINE NINE THREE. ALABAMA AUTHORITIES CHECKED NCIC AND
GOT MESSAGE CAR AND LICENSE PLATES REGISTERED TO ERIC STARVO
GALT, NO WARRANT OUTSTANDING, HE WAS ARMED AND DANGEROUS AND
FBI SHOULD BE CALLED COLLECT TWO ZERO TWO DASH THREE NINE THREE
DASH SEVEN ONE ZERO ZERO EXT. TWO FIVE TWO ONE. ALABAMA
AUTHORITIES ADVISED SAC, MOBILE.

AS RESULT OF INQUIRY ATLANTA PD, NINETEEN SIXTYSIX
MUSTANG, OFF WHITE, LOCATED IN PARKING AREA OF LOW-CLASS WHITE
HOUSING PROJECT IMMEDIATELY ADJACENT TO INTERSECTION OF
END PAGE ONE

REC-38

EX-116

44-38861-989
12 APR 17 1968

55 APR 23 1968

FEDERAL BUREAU OF INVESTIGATION
U. S. DEPARTMENT OF JUSTICE
COMMUNICATIONS SECTION

TELETYPE

TO DIRECTOR, FBI (100-388610) FROM NEW YORK (100-100000) 4-11-68

RE NEW YORK TELETYPE TO BUREAU, APRIL TEN LAST, AND BUREAU TELETYPE TO NEW YORK, APRIL TEN LAST.

RE NEW YORK TELETYPE TO BUREAU, APRIL TEN LAST.

END

ADVISE ALL OF ABOVE RE NEW YORK TELETYPE, APRIL TEN LAST.

ADVISE ALL OF ABOVE RE NEW YORK TELETYPE, APRIL TEN LAST.

ADVISE ALL OF ABOVE RE NEW YORK TELETYPE, APRIL TEN LAST.

ADVISE ALL OF ABOVE RE NEW YORK TELETYPE, APRIL TEN LAST.

ADVISE ALL OF ABOVE RE NEW YORK TELETYPE, APRIL TEN LAST.

ADVISE ALL OF ABOVE RE NEW YORK TELETYPE, APRIL TEN LAST.

ADVISE ALL OF ABOVE RE NEW YORK TELETYPE, APRIL TEN LAST.

ADVISE ALL OF ABOVE RE NEW YORK TELETYPE, APRIL TEN LAST.

ADVISE ALL OF ABOVE RE NEW YORK TELETYPE, APRIL TEN LAST.

ADVISE ALL OF ABOVE RE NEW YORK TELETYPE, APRIL TEN LAST.

ADVISE ALL OF ABOVE RE NEW YORK TELETYPE, APRIL TEN LAST.

ADVISE ALL OF ABOVE RE NEW YORK TELETYPE, APRIL TEN LAST.

ADVISE ALL OF ABOVE RE NEW YORK TELETYPE, APRIL TEN LAST.

ADVISE ALL OF ABOVE RE NEW YORK TELETYPE, APRIL TEN LAST.

ADVISE ALL OF ABOVE RE NEW YORK TELETYPE, APRIL TEN LAST.

REC-38

EX-118

4-11-68

PAGE TWO

AT 44-2386

MEMORIAL DRIVE AND CONNALLY STREET, ATLANTA. APARTMENT
COMPLEX CONTAINS SEVEN NINE FIVE APARTMENTS, TOTAL OF THREE
TWO FOUR FIVE ROOMS. CAR WAS PARKED ON LEFT HAND SIDE
PARKING AREA IN SIXTH SPACE FROM STREET AND WAS FACING FRONT
OF PARKING LOT IN CONTRAST TO ALL OTHER CARS PARKED TOWARD
BUILDING. INQUIRY IN NEIGHBORHOOD REVEALED CAR LEFT THERE SOMETIME
BETWEEN EIGHT THIRTY A.M. AND NINE A.M. ON MORNING OF APRIL
FIVE LAST. SOLE OCCUPANT WAS WHITE MALE ABOUT FIVE FT. ELEVEN
INCHES, WEIGHING ONE SIX FIVE LBS., NEATLY DRESSED IN SUIT, POSSIBLY
BLUE IN COLOR, WHO LEFT AREA AFTER LOCKING CAR. HE WALKED
THROUGH APARTMENT COMPLEX FOR ABOUT ONE HALF BLOCK TOWARD
MEMORIAL DRIVE BUT DIRECTION HE TOOK NOT OBSERVED. DRIVER
CARRYING NO LUGGAGE, NOT WEARING HAT OR GLASSES, BUT WAS SEEN
BY ONE WITNESS REFERRING TO WHAT SHE DESCRIBED AS SMALL NOTEBOOK
ABOUT THREE INCHES BY FIVE INCHES IN SIZE.
END PAGE TWO

PAGE THREE

AT 44-2386

PHOTOGRAPHS TAKEN OF CAR IN THE PARKING AREA AFTER WHICH IT WAS TOWED TO FBI GARAGE.

CAR DISPLAYED NINETEEN SIXTYEIGHT ALABAMA LICENSE TAG ONE DASH THREE EIGHT NINE NINE THREE AND NINETEEN SIXTYSEVEN ALABAMA LICENSE PLATE ONE A EIGHT EIGHT THREE FIVE FOUR LOCATED INSIDE CAR ABOVE REAR SEAT. CAR BEARS PVIN AND CVIN SIX T ZERO SEVEN C ONE NINE ZERO SIX FOUR SEVEN AND SAME NUMBER ON SERIAL PLATE DOORPOST. MILEAGE ON CAR IS THREE NINE ONE ZERO ZERO. CAR HAS ONE BLACK WALL TIRE, FIRESTONE, AND THREE WHITE WALLS APPEARING TO BE RECAPS. ONE RECAP IS MEDALLION ONE ONE ZERO RECAP TWO/F, OTHER TWO WHITE WALL RECAPS HAD NO IDENTIFICATION.

EXAMINATION OF CAR INDICATES STICKER SHOWING CAR SERVICED, DATE UNKNOWN, BY CORT FOX FORD COMPANY, FOUR FIVE THREE ONE HOLLYWOOD BLVD., PHONE FIVE DASH ONE ONE THREE ONE, HOLLYWOOD, CALIF. CAR ALSO SERVICED FOR OIL AND OIL FILTER AT THREE FOUR TWO NINE ONE MILES. ANOTHER STICKER ON THE CAR IS FROM H. BECKMAN CHEVRON SERVICE, ONE FIVE ZERO^R SIX NORTH NORMANDIE AVE., LOS ANGELES, CALIF, TELEPHONE SIX SIX SIX DASH NINE NINE TWO ONE.

END PAGE THREE

PAGE FOUR

AT 44-2386

THIS SHOWS CAR SERVICED FEBRUARY THIRTEEN, SIXTYEIGHT; THEY PACKED WHEEL BEARINGS AND ALIGNED WHEEL BEARINGS, MILEAGE THREE FOUR ONE EIGHT FIVE. CAR HAS TURISTA STICKER ON THE WINDOW. IT IS DATED NINETEEN SIXTYSEVEN, OCTOBER, TURISTA FOLIO NUMBER H TWO NINE FOUR FOUR EIGHT SIX. UNDER THAT IT STATES "DIRECTOR GENERAL" THEN SOMETHING IS SCRATCHED OUT AND THEN WORD "FEDERAL." UNDER THAT IS "ADVANA DE NEUVO LAREDA" AND RIGHT UNDER THAT IS "TAMPS." METAL PLATE ON BACK OF THE TRUNK SAYS MARION FORD, NO CITY SHOWN.

ON LEFT REAR WELL IN TRUNK UNDER A FIBERBOARD LITTER COVER WAS FOUND WHAT APPEARED TO BE A PIECE OF CARDBOARD TORN OFF PAPER TISSUE BOX. ON ONE SIDE IS WRITTEN "AT POOL." ON THE OTHER SIDE IS WRITTEN "GINGER AND ANITA KATZWINKEL, ONE FIVE THREE FIVE SURANO, APT. SIX." WORD "DAY" IS WRITTEN ABOVE WORDS "GINGER AND ANITA" AND WORD "OLKAHOMBE" IS WRITTEN BELOW ADDRESS. WORD BELIEVED TO BE "BROULT" IS WRITTEN UNDER ADDRESS.

ALSO FOUND IN TRUNK WAS PILLOWCASE WITH LAUNDRY TAG WITH FRONT DIGIT CUT OFF, THIS DIGIT BEING EITHER B, EIGHT, OR THREE, THEN LETTERS O R DASH THREE.

END PAGE FOUR

PAGE FIVE

AT 44-2386

CHECK OF MANIFESTS OF ALL AIRLINES NEGATIVE TO DATE
FOR TRIPS FROM ATLANTA TO LOS ANGELES OR MEXICO UNDER PERTINENT
NAMES. CHECK CONTINUING.

KLAN INFORMANTS ATLANTA AREA CONTACTED WITH NEGATIVE RESULTS.
CHECK OF CAB TRIPS FROM PERTINENT AREA NEGATIVE.

* EVIDENCE BEING BROUGHT TO FBI LABORATORY BY SA ALDEN MILLER,
ATLANTA DIVISION, ARRIVING FIVE FOUR ZERO A.M. APRIL TWELVE.

ALL LEADS TELEPHONICALLY FURNISHED TO OFFICES CONCERNED.
INVESTIGATION RECEIVING TOP PRIORITY HANDLING UNDER PERSONAL
SUPERVISION OF SAC. BUREAU AND INTERESTED OFFICES WILL BE
KEPT ADVISED ON CONTINUING BASIS.

END.

~~CORR PAGE FOUR LINE THREE WORD NINE SHD BE "STICKER"~~

END

MXS

FBI WASH DC

TU

* SA Dick Hamilton, Atlanta advises evidence includes
sweat shirt, jacket, sport shirt, shorts, soap, shaver,
4 floor mats, air filter, cartridge, pillow, hunting knife,
lug wrench, screw-driver, razor blade, vacuum sweeper,
new view mirror, latents from car.

H&B

CC: Mr. Conrad

REC'D TELETYPE UNIT
FBI

APR 12 2 25 AM '68

TO DIRECTOR
FROM SAC, NEW YORK
SUBJECT: [Illegible]
[Illegible text follows, appearing to be a teletype message body]

gm
April 12, 1968

PLAINTEXT

TELETYPE

URGENT

1 - Mr. Hudson

TO SAC KANSAS CITY

FROM DIRECTOR FBI

REC-38

MURKIN

EX-116

RE KANSAS CITY TEL APRIL TEN LAST.

SUSPECT LYNN RAY CLEVELAND.

ADVISE WHETHER YOU HAVE ACCOUNTED FOR CLEVELAND'S
WHEREABOUTS ON MARCH TWENTYNINE AND THIRTY LAST.

FJH:pb
(4) pb

Tolson _____
DeLoach _____
Mohr _____
Bishop _____
Casper _____
Callahan _____
Conrad _____
Felt _____
Gale _____
Rosen _____
Sullivan _____
Tavel _____
Trotter _____
Tele. Room _____
Holmes _____
Gandy _____

66 APR 22 1968

TELETYPE UNIT

12
649pm Bm
TELETYPE 7/4

NA
7:30
B

FEDERAL BUREAU OF INVESTIGATION
U. S. DEPARTMENT OF JUSTICE
COMMUNICATION SECTION

APR 10 1968

TELETYPE

Mr. Tolson	_____
Mr. DeLoach	_____
Mr. Mohr	_____
Mr. Bishop	_____
Mr. Casper	_____
Mr. Callahan	_____
Mr. Conrad	_____
Mr. Felt	_____
Mr. Gale	_____
Mr. Rosen	_____
Mr. Sullivan	_____
Mr. Tavel	_____
Mr. Trotter	_____
Tele. Room	_____
Miss Holmes	_____
Miss Gandy	_____

FBI WASH DC

FBI KAN CITX

FBI WASH DC

FBI KAN CITY

542PM URGENT 4-10-68 ENT

TO DIRECTOR, DALLAS, MEMPHIS

FROM KANSAS CITY (44-760) 1P

MURKIN.

RE KANSAS CITY TEL TODAY.

LYNN RAY CLEVELAND AT TIME OF APPREHENSION BY JOPLIN, MO. PD,
HAD MARTINIZING CLAIM TICKET TWO NINE TWO FIVE IN POSSESSION.

INVESTIGATION SPRINGFIELD, MO., INDICATES ABOVE MARTINIZING TICKET
ISSUED TO FIRST NAME NOT INDICATED CLEVELAND BY MARY SHARP AT
BRANCH CLEANERS LOCATED ONE EIGHT THREE EIGHT N. GLENSTONE,
SPRINGFIELD, MO. SHARP ADVISED TICKET ISSUED BETWEEN FIVE AND
FIVE THIRTY PM, APRIL FOUR LAST FOR SUIT, TROUSERS, WHITE SHIRT
AND TIE AND HAVE NOT BEEN RECLAIMED TO DATE.

IN VIEW OF FACT CLEVELAND WAS IN SPRINGFIELD, MO., BETWEEN
FIVE AND FIVE THIRTY PM, APRIL FOUR LAST, HE COULD NOT HAVE BEEN IN
MEMPHIS AT TIME OF MURDER AND THEREFORE NOT BEING CONSIDERED SUSPECT.

END

LCC

FBI WASH DC

Boyle
C. McAdams

REC-38

EX-116

44-38861-990

APR 17 1968

cc - Long

Teletype to KC
JH:pb
4/12/68

FEDERAL BUREAU OF INVESTIGATION
U.S. DEPARTMENT OF JUSTICE
COMMUNICATION SECTION
APR 10 1968

TELETYPE

REC'D - CIV RIGHTS
FBI

APR 11 5 23 AM '68

U.S. DEPT. OF JUSTICE
FBI
APR 10 7 22 PM '68

APR 10 6 46 PM '68

REC'D-TELETYPE UNIT
FBI

12A
4-13-68
OFF
FEDERAL BUREAU OF INVESTIGATION
U. S. DEPARTMENT OF JUSTICE
COMMUNICATIONS SECTION

FBI WASH DC

APR 13 1968

TELETYPE

FBI BIRMGHAM

738PM URGENT 4-13-68 HEP

TO DIRECTOR, MEMPHIS, NEW ORLEANS, ATLANTA

FROM BIRMINGHAM (44-1740) 2P

Mr. Tolson	_____
Mr. DeLoach	_____
Mr. Mohr	_____
Mr. Bishop	_____
Mr. Casper	_____
Mr. Callahan	_____
Mr. Conrad	_____
Mr. Felt	_____
Mr. Gale	_____
Mr. Rosen	_____
Mr. Sullivan	_____
Mr. Tavel	_____
Mr. Trotter	_____
Tele. Room	_____
Miss Holmes	_____
Miss Gandy	_____

MURKIN

SUMMARY OF INVESTIGATION.

Mr. & Mrs. Meyers
MARLIN AND JOAN MEYERS, OWNERS AND INSTRUCTORS OF CONTINENTAL DANCE STUDIO, UNABLE TO LOCATE PHOTOGRAPH OF GALT. WILL CONTINUE TO SEARCH. BOTH BELIEVE HE TOOK LESSONS FROM THEM IN NEW ORLEANS BETWEEN JUNE AND DECEMBER, NINETEEN SIXTYFOUR. THEY STATED HE ENROLLED IN THEIR STUDIO IN BIRMINGHAM IN SEPTEMBER, NINETEEN SIXTYSEVEN, AT WHICH TIME THEY RECOGNIZED HIM AS A FORMER STUDENT. THEY SAID HE READ THEIR ADVERTISEMENT IN THE PERSONAL SECTION OF THE NEWSPAPER. LESSONS WERE GIVEN AT THE FRIENDSHIP CLUB ON GRAYMONT AVENUE. THEY STATED HE IS A PERSON "CRAZY" ABOUT DANCING ALTHOUGH A VERY POOR DANCER. HE IS DIFFICULT TO TEACH BECAUSE HE CAN NOT REMEMBER INSTRUCTIONS. THEY DESCRIBED HIM AS AN INTROVERT, A PERSON WHO KEEPS TO HIMSELF AND ONE WHO VOLUNTEERS NO INFORMATION ABOUT HIMSELF. WHEN ASKED A QUESTION HE GIVES A YES OR NO OR A
END PAGE ONE

6 APR 17 1968

70 APR 22 1968

PAGE TWO.

SHORT ANSWER. HE DID NOT MINGLE WITH OTHER STUDENTS AND MADE NO EFFORT TO MAKE FRIENDS OR CONVERSE WITH ANYONE. THEY CONSIDERED HIM TO BE A "LONER". THEY DO NOT BELIEVE HE HAS A MENTAL PROBLEM NOR DO THEY THINK HE IS A HOMOSEXUAL. THEY DO BELIEVE HE WILL CONTINUE TO TAKE DANCING LESSONS IN SMALL, INEXPENSIVE STUDIOS. IDENTITIES OF OTHER STUDENTS WHO ATTENDED DANCING CLASSES WITH HIM OBTAINED AND EFFORTS BEING MADE TO LOCATE AND INTERVIEW.

ADDITIONAL TAXI DRIVERS LOCATED AND INTERVIEWED RE TRIP SHEETS DURING PERTINENT PERIOD.

INSURANCE CREDIT AGENCIES CONTACTED TO DETERMINE APPLICATION FOR AUTOMOBILE INSURANCE IN BIRMINGHAM AREA NEGATIVELY.

CORRESPONDENCE BETWEEN SUPERIOR BULK FILM COMPANY AND GALT REFLECTS POSSIBILITY ANOTHER PACKAGE MAILED TO GALT AT HIGHLAND AVENUE ADDRESS ON OCTOBER EIGHTEEN, SIXTYSEVEN. POSTAL INSPECTOR BEGAN SEARCH THIS DATE FOR RECEIPT.

ADDITIONAL SUSPECTS INVESTIGATED AND ELIMINATED.

POSSIBILITY OF OBTAINING RECORD OF ALL TELEPHONE CALLS BETWEEN BIRMINGHAM AND MEXICO FOR FIRST WEEK IN OCTOBER BEING EXPLORED.

END

SVW

FBI WASH DC