

PAGE TWO

NEAT , WELL DRESSED AND PRESENTS CLEAN NEAT APPEARANCE. HE APPARENTLY IS VERY METICULOUS ABOUT HIS PERSONAL APPEARANCE AND CLOTHING AND POSSIBLY HAS A FIXATION ABOUT CLEANLINESS. IN VIEW OF THIS, IT WOULD APPEAR THAT RAY WILL CONTINUE TO UTILIZE THE SERVICES OF LAUNDRIES AND CLEANERS AS HE HAS IN THE PAST AND, THERFORE, THE BUREAU MAY WISH TO GIVE CONSIDERATION TO CONTACTING ALL LAUNDRIES AND CLEANING ESTABLISHMENTS WITHIN EACH DIVISION TO APPRISE APPROPRIATE PERSONNEL OF SUBJECT'S FUGITIVE STATUS AS WELL AS THE PURPORTED REWARD BEING OFFERED FOR RAY'S APPREHENSION. BIRMINGHAM IS INSTITUTING CONTACTS OF ALL LAUNDRIES AND DRY CLEANERS/

END.

GFH

FBI WASH DC

F B I

Date: 4/29/68

Transmit the following in _____
(Type in plaintext or code)Via AIRTEL _____
(Priority)

TO: DIRECTOR, FBI (44-38861)
 ATTENTION: FBI LABORATORY)
 FROM: SAC, CLEVELAND (44-565) (P)
 RE: MURKIN
 (OO: MEMPHIS)

Re Miami airtel to Director, 4/11/68.

The following investigation was conducted by SA VINCENT R. NAPOLI in connection with a note found by KATHRIN HOBSON, Pittsburgh Plate Glass Company which stated "Dr. Rev. MARTIN L. KING will be dead by 4/4/68.", referred to in above referenced airtel.

This note was found by Mrs. HOBSON in a package of stationery supplies from the A. L. Garber Company Printing, Ashland, Ohio.

Investigation is set forth as follows:

On 4/24/68, DEAN STEWART, VP in charge of Administration, A. L. Garber Company, Union Street, Ashland, Ohio, made available the original yellow copy of the packaging slip pertaining to order No. 52360. He verified the fact the order as described on the slip was sent to the shipping department on 4/4/68, and shipped from the company on 4/5/68.

STEWART explained all orders are written up on such packaging slips, pointing out the original copy maintained at the company is yellow. The copy is perforated so that after the order is filled by a packer, the bottom half of the copy can be torn off and sent along with the order to the customer. The top half of the packaging slip copy is also kept at the company in the shipping department.

4 - Bureau
 2 - Memphis (44-1987)
 2 - Miami (44-1854)
 2 - Cleveland

MAY 1 1968

VRN/jky
 (10)

Approved: _____ Sent _____ M Per _____
 66 MAY 9 1968 Special Agent in Charge

(TO)
ADMIN
S - CLEVELAND
S - WASH (100-1000)
S - MEMPHIS (100-1000)
S - BUREAU

RECEIVED
GENERAL INVESTIGATIVE
DIVISION
MAY 2 10 27 PM '68
F.B.I.
MAY 2 1968
FBI RIGHTS

combustion to the appropriate government.
The rob part of the backstreet with copy
re form off and sent along with the order
the order is lettered by a backer. The person part of the copy can
the combustion to letter. The copy is backstreeted so that letter
backstreeting with, butting out the original copy withstanding of
STEWART exhibited all orders are written up on each

department on 4/1/68, and exhibited from the combustion on 4/2/68.
order as described on the with was sent to the appropriate
backstreeting to order no. 25300. He admitted the fact the
standing the original letter copy of the backstreeting with
A. T. Garret combustion, upon street, varying, onto, were
on 4/2/68, DEAN STEWART, AS IN charge of administration,

Investigation is set forth as follows:

varying, onto.
approximately exhibited from the A. T. Garret combustion exhibiting.
This note was found by Mrs. HOBSON in a backside of

space referenced street.
MURKIN T. KING with re desc by 4/1/68, referred to in
HOBSON, exhibiting these cases combustion with stated "Dr. Kel.
ALICEVILLE B. MURKIN in connection with a note found by KALINETH
The following investigation was conducted by SA

He was sent street to Director, 4/1/68.

(OO: MEMPHIS)
MURKIN
RE: SAC, CLEVELAND (100-200) (P)
VILLIAMSON: FBI INDOLENT
TO: DIRECTOR, FBI (100-38801)

VIRLET

4/2/68

In the lower left hand corner of the original and the bottom half of the copy is a space provided for the packer's clock number. However, in viewing the original copy of this shipment, he noted the clock number does not appear. STEWART stated the employees in the shipping department have been careless as of late in writing in their clock numbers and only recently orders have been issued to these employees to be sure they write in their respective numbers when packing an order.

In examining the xerox copy of the packaging slip as provided by Miami Division, STEWART felt the clock number that appeared thereon was 463. In checking, this clock number was found to be that of GEORGE CHARLES GRAY, age 19, born Lodi, Ohio, who was hired on 5/10/67. He noted GRAY has been working in the bindery department as a packer since 2/26/68. When hired he lived at RD #2, Jeromesville, Ohio, and was single. He is now married and lives at 514 Ohio Street, Ashland. His SSN is [redacted] he is 5'7½", 150 lbs., and quit school after attending Hillsdale High School, Ashland County, Ohio, for 2 years. He formerly worked at the Ashland Car Wash. He married on 8/6/67, and lists 2 dependents. He is rated as an average employee.

In examining the application for employment as filled out in GRAY's handwriting and printing, it was observed by the writer that there appeared to be several letters which had similarities with that printing as appears on the note in question.

After determining the information as shown above, it was determined by STEWART that GRAY had gone home after completing his shift, but it was expected he would return on 4/25/67.

Efforts made by the writer on 4/24/68, to locate GRAY at his home, 514 Ohio Street, met with negative results.

On 4/25/68, GRAY was contacted and interviewed at the A. L. Garber Company. Upon being shown the original copy of the packaging slip in question, he readily admitted the handwriting thereon itemizing the items shipped was written by him, and also admitted the order was filled and packaged by him. He was then shown the copy of the note written on the small piece of paper apparently torn from the copy of the packaging slip that was shipped with the package, and he readily admitted writing the note. This note reads: "Dr. Rev. MARTIN L. KING will be dead by 4/14/68".

When asked why and when he wrote the note, GRAY said he wrote the note on 4/5/68, the day after the assassination, during his first break period about 10:00 AM. He said he planned to play a joke on his fellow worker, ROGER DOVE, who also works in the bindery department, by showing him the note, hoping DOVE had not yet heard of the murder. He said he planned to say at the time he would have shown DOVE the note he knew the murder was to take place, and make it appear to DOVE he was "really in the know". However, he did not go through with this prank as he was side-tracked by someone else calling him and thus he never approached DOVE. He said he had torn the note from the copy of the packaging slip, and did not intend to send the note with the package. He said he did not realize he had sent the note with the package until the time of the interview. He said he would never have sent the note along with the package on purpose as he realized this would have caused some reaction. He insisted he did not know the note was in the package and was at a loss to understand how it got in the package. He suggested the note probably got stuck to one of the inside packages without his noticing it.

GRAY insisted he did not send the note along with the package on purpose to see what reaction it would cause as he would not do such a thing. He said he was sorry for any trouble or time consumption his backfired prank caused and said he definitely did not have any advance knowledge of KING's murder. He said he does not know the suspect, RAY, and has spent all of his life in the Ashland area.

When asked if he had ever been in trouble with the law previously, GRAY admitted that when he was 14 or 15 years of age, he was arrested for stealing property from the grade school he was attending. He was given one year probation and placed on a farm in West Salem, Ohio (12 miles from Ashland). He noted he no longer is on probation.

Further, he also admitted that when he was 17 he was picked up by the Mansfield, Ohio Police Department on suspicion of burglary. However, he claimed he was cleared of the suspicion after his fingerprints were taken and eliminated as being identical with those prints found at the scene. GRAY denied any other arrests.

CV 44-565

On 4/25/68, Sergeant DONALD MULLIN, Assistant Identification Officer, Mansfield, Ohio PD, stated GRAY was arrested under Mansfield PD #13236 on 10/22/66, for investigation of ransacking cars. He was fingerprinted and mugged and released the same date, noting he was a juvenile, age 17. Sergeant MULLIN pointed out it was the practice at that time of the Mansfield PD under supervision of former Identification Officer CARL E. BEARD, to print and mug juveniles, but to not forward the prints to the FBI, unless some specific reason arose to do so. In checking further, MULLIN located the prints of GRAY on file at the Identification Bureau of the Mansfield PD and stated they would be made available if needed.

In view of the above and since there appears to be no violation of FBI jurisdiction, no further investigation is being conducted re this matter, UACB.

F B I

Date: 4/29/68

Transmit the following in _____
(Type in plaintext or code)Via AIRTEL _____
(Priority)

TO: DIRECTOR, FBI (44-38861)

FROM: SAC, DETROIT (44-989)

MURKIN

Re Atlanta airtel to Director, and Detroit,
4/22/68, and Atlanta teletype to Director and Detroit,
4/25/68.On 4/26/68, DE 1125-R (PROB), one of the
leaders of "Break-Through", Detroit, Michigan, advised
that none of the members of "Break-Through" had any
possible connections with the assassination of Dr. MARTIN
LUTHER KING, JR.ARMED AND DANGEROUS.

- 3 - Bureau (RM)
- 2 - Atlanta (44-2386) (RM)
- 2 - Detroit

WJH/klh
(7)

EX 109

REC-41

MAY 3 1968

79 MAY 9 - 1968

Approved: _____ Sent _____ M Per _____
Special Agent in Charge

MAY 3 - 1968

REC'D - CIV RIGHTS
FBI

MAY 3 12 41 PM '68

RECEIVED
MAY 3 11 35 AM '68

EX 100

(A)
MEMPHIS

- 1 - MEMPHIS
- 1 - MEMPHIS (44-1987) (RM)
- 1 - MEMPHIS (RM)

UNITED AND INDEPENDENT

MEMPHIS KING, JR.
RECENTLY CONSIDERED WITH THE RECONSTRUCTION OF THE
CITY OF THE RECONSTRUCTION OF THE RECONSTRUCTION OF THE
CITY OF THE RECONSTRUCTION OF THE RECONSTRUCTION OF THE
CITY OF THE RECONSTRUCTION OF THE RECONSTRUCTION OF THE
CITY OF THE RECONSTRUCTION OF THE RECONSTRUCTION OF THE

MEMPHIS
MEMPHIS AND MEMPHIS RECONSTRUCTION OF THE RECONSTRUCTION OF THE
CITY OF THE RECONSTRUCTION OF THE RECONSTRUCTION OF THE
CITY OF THE RECONSTRUCTION OF THE RECONSTRUCTION OF THE

MEMPHIS

MEMPHIS: MEMPHIS (44-1987)

MEMPHIS: MEMPHIS (44-1987)

UNITED STATES GOVERNMENT

Memorandum

Tolson _____
DeLoach _____
Mohr _____
Bishop _____
Casper _____
Callahan _____
Conrad _____
Felt _____
Gale _____
Rosen _____
Sullivan _____
Tavel _____
Trotter _____
Tele. Room _____
Holmes _____
Gandy _____

TO : Mr. Rosen

DATE: April 29, 1968

FROM : C. L. McGowan

SUBJECT: MURKIN

1 - Mr. Rosen
1 - Mr. Malley
1 - Mr. McGowan
1 - Mr. Long
1 - Mr. McDonough
1 - Mr. Martindale
1 - Mr. Kelly

SEE NOTE ON REVERSE SIDE

This is the case involving the murder of Martin Luther King, Jr.

SAC Harry Morgan of the Cincinnati Office telephonically furnished the following information.

The Cincinnati Police Department advised the Cincinnati Office today that one Colonel Jim Gibson had telephoned the Cincinnati Police Department from Mexico City to solicit their assistance in helping him contact a Harlan Leslie of Cincinnati. During the conversation Gibson made a statement to a representative of the police department that the assassin of Martin Luther King, Jr., could be found in Guatemala. According to the police department Gibson did not elaborate on this statement and no additional details are available.

The Cincinnati Office interviewed Harlan Leslie who is employed by the Rosenthal Printing Company in Cincinnati today. Leslie stated that he has no knowledge of captioned case but is acquainted, through previous vacation trips to Mexico, with one Melville Eugene Gibson also known as "Jim." Leslie furnished Gibson's address as Prado Norte 314 Mexico City 10, Mexico, D. F. Lomas Chapultepec. Leslie described Gibson as being a white male, forty-five years of age, employed by a used car dealer in Mexico City, married and divorced and as having two children, Robert Gene, age sixteen, and Sandra, age eleven.

EX-115 REC-18 44-38861-2651

Leslie stated he has no idea why Gibson was attempting to contact him but noted that he plans to leave for Mexico on a three-week vacation commencing, 5/3/68. Leslie's address at that time will be in care of the Acapulco Hotel, Box 269, Acapulco, Mexico, telephone number 40-200, Acapulco.

JGK:eam:vea
(8)

CONTINUED 45 MAY 3 1968

(2) APR 29 6 42 PM '68

APR 30 3 53 PM '68

U.S. DEPT OF JUSTICE
APR 30 1968

COPIES MADE, DATE 5-4-78 BY
RE [unclear] BY
FOR REVIEW AT FBIHQ AND/OR DELIVERY
TO HSCA RE REQUEST DATED 5-3-78.
(SEE BUFILE 62-117290)

[Faint, mostly illegible typed text, likely a memorandum or letter body]

[Faint, mostly illegible typed text, likely a memorandum or letter body]

[Faint, mostly illegible typed text, likely a memorandum or letter body]

[Faint, mostly illegible typed text, likely a memorandum or letter body]

Memorandum C. L. McGowan to Mr. Rosen
RE: MURKIN

SAC Morgan stated that he would forward an airtel to the Bureau with copies to Memphis setting forth the above information. He further advised that indices of the Cincinnati Office contain no record of Gibson or Leslie.

ACTION:

On 4/29/68 Legal Attache Nat Ferris, Mexico City, was telephonically furnished the above information and instructed to immediately contact and interview Gibson for full details concerning his statement that the assassin of King could be located in Guatemala. Ferris was further instructed to advise the Bureau by whatever means of communication is appropriate under the circumstances of the results of the interview of Gibson. Bureau indices are being checked and any pertinent information will be furnished to Mexico City and Memphis.

chw *R* *SL*
RM

UNITED STATES GOVERNMENT

Memorandum

TO : Mr. Gale *[Signature]*
FROM : W. V. Cleveland *[Signature]*
SUBJECT: MURKIN

DATE: April 29, 1968

Tolson _____
DeLoach _____
Mohr _____
Bishop _____
Casper _____
Callahan _____
Conrad _____
Felt _____
Gale _____
Rosen _____
Sullivan _____
Tavel _____
Trotter _____
Tele. Room _____
Holmes _____
Gandy _____

At 10:25 p.m., 4/28/68, a man who refused to identify himself telephonically contacted Extra Duty Supervisor Richard B. Lavin, Special Investigative Division. He was calling from a pay telephone in Findlay, Ohio.

The caller who did not appear to be drinking and who sounded very rational stated he believed he had seen James Earl Ray in Brunswick, Canada, on Friday, 4/26/68. According to the caller he identified Ray from photographs shown on television and that is all. He had no conversation with him and no additional identifying information. He stated it was Ray simply on the basis of television pictures.

LAST NAME UNKNOWN

The caller stated Ray was in the company of a prostitute named Mona LNU, 5'2" and blond. They were in Room 7 of an apartment hotel on Main Street in Brunswick. According to the caller, it is an old red brick building. The bottom floor has a registration desk and then through adjoining doors there is a bar.

The caller stated he met Mona in Fairfield, Maine, on 4/25/68 and took her to Brunswick, Canada, where he paid her \$25 for the night. When he left on Friday, 4/26/68, he saw Mona in the company of the man he believes is Ray.

The caller steadfastly refused to identify himself and simply stated he would call back in two days to see if the FBI checked his story out. He then terminated ~~the call~~.

ACTION

Legal Attache Moss Innes, Ottawa, Canada, was telephonically furnished the above information at 11:53 p.m., 4/28/68. He advised he knew of no town named Brunswick, but only knew of the province of New Brunswick. He stated based on the proximity of Fairfield, Maine, he would contact Province authorities to see what they thought of the information and would be in touch with the Bureau.

- 1 - Mr. DeLoach
- 1 - Mr. Rosen
- 1 - Mr. Gale
- 1 - Mr. McGowan
- 1 - Mr. Cleveland
- 1 - Mr. Lavin
- RBL:lab (7)

SEE ADDENDUM, GENERAL INVESTIGATIVE
DIVISION, PAGE 2

CONTINUED - OVER

COPY MADE FOR MR. TOLSON

APR 29 1 48 PM '68

RECEIVED-TOLSON
FBI

APR 29 10 16 AM '68

U.S. DEPT. OF JUSTICE

APR 29 12 21 PM '68

REC'D DE LOACH
FBI

APR 29 3 38 PM '68

FBI
REC-D BISHOP

APR 29 2 43 PM '68

REC'D-ROSEN
FBI

APR 29 4 11 PM '68

REC'D-DALE
DEPT. OF JUSTICE
APR 30 11 56 AM '68

It is noted that there is a Fort Fairfield in Maine which is near the border of the Canadian Province of New Brunswick. There is also a Fairfield, Maine, which is not near the Canadian border but which is not far from the town of Brunswick, Maine. The above information was furnished to ASAC Campbell, Boston, who was instructed to initiate investigation to identify [REDACTED] in either Fort Fairfield, Maine or Fairfield, Maine, and through [REDACTED] to identify the hotel either in Brunswick, Maine, or in the Province of New Brunswick in Canada so that further investigation can be conducted to determine whether or not Ray was in that vicinity on 4/26/68.

Chm

R

John
Wm

V. J. [unclear] [unclear]

ds

F B I

Date: 4/30/68

Transmit the following in _____
(Type in plain text or code)Via AIRTEL _____
(Priority)

TO: DIRECTOR, FBI (44-38861)
 FROM: SAC, EL PASO (157-186) (P)
 SUBJECT: MURKIN

J
TELEPHONE CALLS BY SUBJECT RAY ENROUTE
 FROM LOS ANGELES TO NEW ORLEANS

Re Bureau tel to EP, HO, and SA, 4/25/68.

Enclosed for the offices receiving copies
 of this airtel, are the indicated number of copies of
 pages listing long distance telephone calls.

ENCLOSURE
 ③-Bureau (Encl. 5) (AMSD)
 2-Albuquerque (Encl. 2) (AMSD)
 2-Atlanta (Encl. 1) (AMSD)
 2-Birmingham (44-1740) (Encl. 5) (AMSD)
 2-Dallas (Encl. 4) (AMSD)
 2-Detroit (Encl. 1) (AMSD)
 2-Houston (Encl. 1) (AMSD)
 2-Indianapolis (Encl. 2) (AMSD)
 2-Los Angeles (Encl. 5) (AMSD)
 2-Memphis (44-1987) (Encl. 5) (AMSD)
 2-Newark (Encl. 1) (AMSD)
 2-Okiahoma City (Encl. 2) (AMSD)
 2-Phoenix (Encl. 4) (AMSD)
 2-Sacramento (Encl. 1) (AMSD)
 2-San Diego (Encl. 2) (AMSD)
 2-San Antonio (Encl. 2) (AMSD)
 2-El Paso

*Encl Detached
 and kept in CP
 5/1/68*

REC-12
 44-38861-2661
 EX 109 10 MAY 2 1968

DJR:sl
 (35)

Bishop

C. C.

Approved: _____ Sent _____ M Per _____
 Special Agent in Charge

79 MAY 10 1968

MAY 3 1968

REC'D - CIVIL RIGHTS
FBI INVESTIGATIVE
DIVISION

MAY 2 10 33 AM '68

U.S. DEPT. OF JUSTICE

Referenced Butel reads as follows:

During automobile trip of subject RAY and CHARLES STEIN departing Los Angeles on 12/15/67 and arriving New Orleans on 12/17/67, subject RAY made about six telephone calls from various pay stations in Texas.

They traveled via automobile on Interstate 10 through El Paso to Van Horn, Texas, and went south on Route 90 to San Antonio, then Route 90 or Interstate 10 to Houston, Texas, and to New Orleans.

Each office should check with telephone company and determine the long distance calls placed at each public telephone on the above mentioned routes during period of 12/15, 16, and 17, 1967, and have each call checked out.

On 4/30/68, Mrs. HELEN ORNELAS, Service Representative, West Texas Telephone Company, Pecos, Texas, made available duplicate bills on pay stations from Van Horn, Valentine, and Sierra Blanca, Texas.

Noted that these bills reflect the telephone numbers of the individuals receiving the telephone calls from the pay stations in the above mentioned communities. As noted above, the pertinent dates are 12/15, 16, and 17/67. The teletype codes of the respective offices have been added to these duplicate bills, indicating the telephone numbers to be checked out by the various offices receiving this airtel.

LEADS

ALL OFFICES

Review the enclosed duplicate bills for telephone numbers located in their divisions and conduct appropriate investigation as instructed in referenced Butel, set out above.

ARMED AND DANGEROUS

Mr. Tolson _____
Mr. DeLoach _____
Mr. Mohr _____
Mr. Bishop _____
Mr. Casper _____
Mr. Callahan _____
Mr. Conrad _____
Mr. Felt _____
Mr. Gale _____
Mr. Rosen _____
Mr. Sullivan _____
Mr. Tavel _____
Mr. Trotter _____
Tele. Room _____
Miss Holmes _____
Miss Gandy _____

11:10P
11:10P
11:10P

FEDERAL BUREAU OF INVESTIGATION
U. S. DEPARTMENT OF JUSTICE
COMMUNICATIONS SECTION

APR 30 1968

TELETYPE

with Mac + memo
Q3

Mr. Tolson	_____
Mr. DeLoach	_____
Mr. Mohr	_____
Mr. Bishop	_____
Mr. Casper	_____
Mr. Callahan	_____
Mr. Conrad	_____
Mr. Felt	_____
Mr. Gale	_____
Mr. Rosen	_____
Mr. Sullivan	_____
Mr. Tavel	_____
Mr. Trotter	_____
Tele. Room	_____
Miss Holmes	_____
Miss Gandy	_____

FBI WASH DC

FBI CHICAGO

854PM URGENT 4/30/68 RSM

TO DIRECTOR (44-38861), MEMPHIS (44-1987), SPRINGFIELD (44-561),
ST. LOUIS (44-775), BIRMINGHAM (44-1740), ATLANTA 44-2386)
AND LOS ANGELES (44-1574)
FROM CHICAGO (44-1114)

McGowan
Long

MURKIN

SUMMARY CHICAGO DIVISION

RE [REDACTED]

RECONTACT WITH [REDACTED] SUSAN DONIAN THIS DATE REVEALED
SHE DID NOT KNOW [REDACTED] HAD NO
INFORMATION RE HIS PRESENT WHEREABOUTS AND WAS OF STRONG
OPINION [REDACTED] HAVE NO INFORMATION CONCERNING SUBJECT
AND THAT SUBJECT WOULD HAVE NO WAY OF KNOWING [REDACTED]
ADDRESS. IN VIEW OF FOREGOING, CHICAGO DIVISION CONCURS
WITH RECOMMENDATION OF THE SPRINGFIELD DIVISION THAT ANY
[REDACTED] BE HELD IN ABEYANCE.

EX-109

REC-64-38861-2662

RE PHOTO EQUIPMENT ORDERED FROM SUPERIOR BULK FILM COMPANY,
CHICAGO, UNDER GALT ALIAS. INQUIRY, FILM COMPANY, REVEALED
NO SERIAL NUMBERS MAINTAINED NOR ARE THEY MAINTAINED AT [REDACTED]

END PAGE ONE

79 MAY 9-1968

cc. Long

S.A.

PAGE TWO

FILM COMPANIES SUPPLIER. LEADS SET OUT BY SEPARATE TEL TO SEARCH WARRANTY SLIPS EASTMAN KODAK COMPANY, ROCHESTER, NEW YORK, FOR ABOVE PROJECTOR AND SUPER EIGHT KODAK CAMERA ORDERED AND REFERRED BY SUBJECT⁸ LEADS ALSO SET TO DETERMINE WHETHER OR NOT FEASIBLE SEARCH CAN BE MADE FOR SUPER EIGHT CAMERAS PURCHASED FROM NOVEMBER TEN, SIXTY SEVEN TO MARCH, SEVENTEEN LAST IN LOS ANGELES AREA AND, IF POSSIBLE, SEARCH THESE PURCHASES AGAINST SUBJECT'S TRUE NAME AND ALIASES.

RE LOOK ALIKE AMERICUS GEORGIA. PURE OIL COMPANY RECORDS SEARCHED EXTENSIVELY THIS DATE LOCATING CREDIT SLIPS FOR JONES GAS STATION CUSTOMERS APRIL SIXTEEN LAST. REVIEW DID NOT INDICATE ANY PURCHASES MADE ON TEMPORARY CARD. IDENTITY OF CUSTOMERS FOR APRIL SIXTEEN LAST BING FURNISHED AMSD.

RE POST OFFICE RECORDS FOR FIFTYFIVE ARREST OF SUBJECT. REVIEW POSTAL INSPECTOR'S OFFICE LOCATED DETAILS OF BURGLARY KELLERVILLE, ILLINOIS, P.O., MARCH SEVEN, FIFTYFIVE AND ARREST OF WALTER TERRY RIFE AND SUBJECT MARCH TWENTYTHREE, FIFTYFIVE. NO BACKGROUND INFO, ETC., NOT PREVIOUSLY KNOWN.
END PAGE TWO

PAGE THREE CG 44-1114

RE LOUIS LOMAX. LOUIS O'SHEA, ISP, JOLIET, ILLINOIS, ADVISED FROM REVIEW OF RECORDS THERE WOULD BE NO POSSIBILITY THAT SUBJECT AND LOMAX MET IN JOLIET PEN SINCE RAY WAS IN DIAGNOSTIC CENTER DURING TWENTYFOUR DAY STAY THERE AND LOMAX WAS IN VOCATIONAL SCHOOL DURING NINETEEN FIFTYTWO UNTIL PAROLE ON SEPTEMBER TWENTYEIGHTH NINETEEN FIFTYFOUR. ALSO. LOMAX SPENT ALL TIME AT JOLIET AND WAS NEVER IN ISP, PONTIAC, ILLINOIS. LOMAX, ISP NUMBER TWO NINE THREE ZERO FIVE, WAS RELEASED FROM PAROLE MAY NINE, FIFTYSIX. TIME SERVED WAS FOR TWO CONCURRENT SENTENCES OF LARCENY. LOMAX DESCRIBED AS NEGRO MALE, DOB [REDACTED] GEORGIA, FIVE FEET NINE INCHES, ONE HUNDRED SEVENTY POUNDS, SLENDER BUILD, KINKY HAIR, DARK MAROON EYES, WIFE DOLORES, CHICAGO PD NUMBER D SEVEN TWO SIX THREE ZERO. ABOVE INFO OBTAINED FROM RECORD CARD IN CCO TSP JOLIET, COMPLETE JACKET IN STORAGE. IF LOS ANGELES DESIRES FURTHER INFO, ADVISE.

RE MAILING LIST WILSHIRE BOOK COMPANY. R.L. RAY AND ROBERT G. RAY, BOTH CHICAGO, ELIMINATES AS SUBJECT.

CHICAGO CONTINUING EXPEDITE INVESTIGATION RE INDIVIDUALS KNOWN TO HAVE MADE THREATS AGAINST KING AS POSSIBLE CO-CONSPIRATORS. BUREAU BEING ADVISED BY SEPARATE TELS.
END PAGE THREE

PAGE FOUR CG 44-1114

CHICAGO WILL CONDUCT INTERVIEW OF BROTHER JERRY RAY
UPON RETURN FROM ST. LOUIS TO CROSS CHECK ANY INFORMATION FURNISHED
WITH SOURCE UNDER DEVELOPMENT BY ST. LOUIS.

ALL OTHER LEADS RECEIVING CONTINUOUS ATTENTION.

ARMED AND DANGEROUS.

END

CAB

FBI WASH DC

P

NOV 28 1964

REC'D-TELETYPE UNIT
F B I

APR 30 10 07 PM '68

TO DIRECTOR

FROM

SAC

URGENT 4/30/68

RE: [illegible]

TO: [illegible]

FROM: [illegible]

SUBJECT: [illegible]

END

F B I

Date: 4/30/68

Transmit the following in PLAIN
(Type in plaintext or code)Via AIRTEL
(Priority)

TO: DIRECTOR, FBI (44-38861)

FROM: SAC, WFO (44-703) (P)

SUBJECT: MURKIN
(OO: MEMPHIS)

Re Bu phone call from Supervisor RICHARD BATES, 4/23/68

Bu Supervisor BATES advised he had received a telephone call from MR. MARSHALL STANSELL, Resident Manager, Hillside Terrace Apartments, 1818 23rd. Street, S.E., WDC., concerning a tenant who resembled JAMES EARL RAY, STANSELL desiring that an FBI agent personally contact him at 11:00 A.M., 4/24/68.

On 4/24/68 MR. STANSELL advised SA'S SIDNEY H. ROCHE and WALTER B. SAVAGE as follows:

STANSELL said a former tenant, RAY THORNTON, had lived with MARGARET L. RAE at 1909 23rd. Street, S.E., Apt. 141B, until 1/31/68 when they moved out owing back rent. He said that RAE had a child by THORNTON and that both were known at Herby's Restaurant, Alabama Avenue, S.E., WDC. STANSELL said that he judged THORNTON'S age as mid-thirties, approximately five eight to ten, stocky build, with black hair that appeared to be dyed. He said THORNTON did not appear to have a job and he was seen so often about the apartment complex, that his sudden disappearance on 1/31/68 aroused his suspicions concerning THORNTON. He said that THORNTON was known to the proprietor of Herby's Restaurant.

On 4/24/68 HERB AIKEN, proprietor of Herby's Restaurant advised that MARGARET RAE had a child by GARY THORNTON with whom he was acquainted. He said that THORNTON was in the U.S. Air Force until about one year ago and that he was stationed at Bolling Air Force Base. AIKEN and his waitresses, all of whom know

3 - Bureau
62 MAY 9 1968

Approved: WBS:wbs
(4) Special Agent in Charge
AIRTEL

Sent _____ M

Per _____

4-3 WY-3-004

REC'D - CIV RIGHTS
FBI

MAY 2 9 18 AM '68

RECEIVED
GENERAL INVESTIGATIVE
DIVISION

MAY 14 30 PM '68

MAY 3 1968

JUSTICE

TO: DIRECTOR, FBI
FROM: SAC, NEW YORK (100-100000)
SUBJECT: [Illegible]

[The following text is extremely faint and largely illegible, appearing to be a memorandum or report body.]

[The following text is extremely faint and largely illegible, appearing to be a memorandum or report body.]

[The following text is extremely faint and largely illegible, appearing to be a memorandum or report body.]

[The following text is extremely faint and largely illegible, appearing to be a memorandum or report body.]

THORNTON as a former customer, stated he is definitely not identical to JAMES EARL RAY. They further agreed that THORNTON is in his early twenties, that he is at least six feet three or more in height and very thin. HERB AIKEN stated that his part-time bartender, Master Sergeant LEE AYERS, of Bolling AFB was also an associate of THORNTONS.

On 4/24/68 M/Sgt. AYERS advised that THORNTON was definitely not identical to RAY, adding that THORNTON was stationed at Bolling AFB until about one year ago. AYERS stated that he believed that THORNTON was about twenty two years of age and six feet four inches tall. He stated he did not know the whereabouts of THORNTON and that he had seen a photo of JAMES EARL RAY and that THORNTON in no way, resembles RAY.

WFO conducting no further investigation concerning GARY THORNTON.

FEDERAL BUREAU OF INVESTIGATION
U. S. DEPARTMENT OF JUSTICE
COMMUNICATIONS SECTION

APR 30 1968

TELETYPE

Mr. Tolson	_____
Mr. DeLoach	_____
Mr. Mohr	_____
Mr. Bishop	_____
Mr. Casper	_____
Mr. Callahan	_____
Mr. Conrad	_____
Mr. Felt	_____
Mr. Gale	_____
Mr. Rosen	_____
Mr. Sullivan	_____
Mr. Tavel	_____
Mr. Trotter	_____
Tele. Room	_____
Miss Holmes	_____
Miss Gandy	_____

FBI WASH DC

FBI-BUFFALO

1-55P URGENT 4/30/68 CIM

TO DIRECTOR (ATTN: PHOTO UNIT, ADM. DIV.)

FROM BUFFALO (44-374)

MURKIN

BUREAU REQUESTED FURNISH BUFFALO ADDITIONAL FIVE
THOUSAND IO'S AND FIVE HUNDRED PHOTOS RAY TO ACCOMPLISH
CIRCULARIZATION BUFFALO DIVISION.

EDN.

WPK

FBI WASH DC

P

REC-9

44-38861-2064

EX-105

MAY 30

5 50 PM

25 MAY 3 1968

66 MAY 9 1968

REC'D--TELETYPE UNIT
FBI

APR 30 1 58 PM '68

RECEIVED--F.B.I.

MAY 1 3 30 PM '68

ACCT'G AND FRAUD SEC
U.S. DEPT. OF JUSTICE

REC'D - CIV RIGHTS
FBI

MAY 1 5 48 AM '68

APR 30 2 26 PM '68
MAY 2 2 52 PM '68
FBI
U.S. DEPT. OF JUSTICE

REC'D - ROSEN
FBI
REC'D - ROSEN
FBI

MAY 2 9 32 AM '68

REC'D - CIV RIGHTS
FBI

REC'D - CIV RIGHTS
FBI
APR 30 2 42 PM '68
MAY 2 9 18 AM '68

F B I

Date: 4/30/68

Transmit the following in _____
(Type in plaintext or code)Via AIRTEL AIR MAIL
(Priority)

Mr. Tolson	_____
Mr. DeLoach	_____
Mr. Mohr	_____
Mr. Bishop	_____
Mr. Casper	_____
Mr. Callahan	_____
Mr. Conrad	_____
Mr. Felt	_____
Mr. Gale	<u>28</u>
Mr. Rosen	<u>28</u>
Mr. Sullivan	_____
Mr. Tavel	_____
Mr. Trotter	_____
Tele. Room	_____
Miss Holmes	_____
Miss Gandy	_____

TO: DIRECTOR, FBI (44-38861)

FROM: SAC, KANSAS CITY (44-760) P

MURKIN

Re Atlanta airtel to the Bureau dated 4/25/68, setting forth leads developed from interview of LEWIE RAYMOND DOWDA, former fellow inmate of subject RAY at Missouri State Penitentiary, Jefferson City, Missouri.

GASLIGHT BAR AT KANSAS CITY, MISSOURI

On 4/29/68, O. F. MYERS, City Liquor Control Director, Kansas City, Missouri, advised SA ROBERT V. HARMAN, JR. that according to his records, the first Gaslight bar licensed in the city was licensed on 7/11/60, at 1403 Main Street, and had formerly been licensed at the same address as the Trade Winds Bar. A Gaslight bar has operated continuously in the city since that time and is presently operating at 3740 Broadway, Kansas City, Missouri.

On 4/30/68, RODNEY BOJECK, Bartender and Assistant Manager, the Gaslight Bar, 617 Central Street, Kansas City, Kansas, advised SA ROBERT V. HARMAN, JR. that that bar had been operating under that name only since about 1962, and was definitely not operating under that name prior to 1960. He explained that there had been no other Gaslight bar in Kansas City, Kansas.

Since a bar known as the Gaslight was not in operation in Kansas City prior to subject RAY's arrest and continuous incarceration beginning on 10/16/59, no investigation will be conducted at Kansas City, Missouri, to locate any girl friend of subject RAY whom he may have met at such a bar.

③ Bureau
2 Memphis (44-1987)
2 St. Louis (44-775)
2 Kansas City
RVH:IKC
(9)

EX-110

REC-9

44-38861-2665

MAY 3 1968

Approved: _____ Sent _____ M Per _____

Special Agent in Charge

62 MAY 9 1968

(100-44-111) (100-44-111) (100-44-111)

RECEIVED CIVIL RIGHTS DIVISION
MAY 2 10 03 AM '68

RECEIVED CIVIL RIGHTS DIVISION
MAY 2 10 03 AM '68

RECEIVED CIVIL RIGHTS DIVISION
MAY 2 10 03 AM '68

RECEIVED CIVIL RIGHTS DIVISION
MAY 2 10 03 AM '68

RECEIVED CIVIL RIGHTS DIVISION
MAY 2 10 03 AM '68

REC'D - ROSEN
FBI
MAY 2 10 03 AM '68

REC'D - CIV RIGHTS
FBI
MAY 2 10 42 AM '68

3/1

KC 44-760

It is noted that the popular Gaslight entertainment district in St. Louis, Missouri, was probably in operation prior to 1959, and was probably the area referred to by subject RAY in his statements to fellow inmate DOWDA.

ARMED AND DANGEROUS; ESCAPE PROPENSITIES.

FEDERAL BUREAU OF INVESTIGATION
U. S. DEPARTMENT OF JUSTICE
COMMUNICATIONS SECTION

APR 30 1968

TELETYPE

FBI WASH DC

FBI NEW HAVEN

1035AM URGENT 4/30/68 LAC

TO DIRECTOR

FROM NEW HAVEN (157-818)

Mr. Tolson	_____
Mr. DeLoach	_____
Mr. Mohr	_____
Mr. Bishop	_____
Mr. Casper	_____
Mr. Callahan	_____
Mr. Conrad	_____
Mr. Felt	_____
Mr. Gale	_____
Mr. Rosen	_____
Mr. Sullivan	_____
Mr. Tavel	_____
Mr. Trotter	_____
Tele. Room	_____
Miss Holmes	_____
Miss Gandy	_____

MURKIN.

ENRICO DI PASQUALE, EIGHT PINK CLOUD COURT, NORWALK, CONN., PHONE EIGHT FOUR SEVEN-FIVE EIGHT THREE SIX, TELEPHONICALLY ADVISED EVENING OF APRIL TWO NINE LAST, HE SPENT VACATION FROM APRIL TWO ONE TO APRIL TWO EIGHT LAST AT GOLDEN HEAD BEACH HOTEL, ORACABESSA, JAMAICA, PHONE ORACABESSA TWO THREE FIVE. HOTEL MANGED BY P.J. BURNS AND LOCATED IN REMOTE NORTH COAST AREA OF JAMAICA ACCESSIBLE VIA TWO HOUR DRIVE THRO^{UGH} UNINHABITED COUNTRY.

ON FOUR OR FIVE OCCASIONS WHILE THERE, SAW INDIVIDUAL BRIEFLY WHO STRONGLY RES^ESEMBLED NINETEEN SIXTY PHOTO OF ERIC GALT DISPLAYED IN NORW^{ALK} P.O., . SUSPICION AROUSED BECAUSE THIS PERSON OUT OF PLACE AT RESORT HOTEL. HE WAS GUEST AT HOTEL BY HIMSELF, DID NOT SPEAK OR MIX WITH OTH^{ERS} AND DID NOT SEEM TO ENJOY HIMSELF. UPON INQUIRY MANAGER BURNS IDENTIFIED HIM TO DI PASQUALE AS VOISON (PH). HE IS DESCRIBED AS FIVE FT. TEN, ONE
END PAGE ONE

62 MAY 9 1968

5-1-68
XEROX COPY
sent to Liaison
to have State SY
resolve. 7/8

22 MAY 3 1968

7/8/6

REC'D - ROSEN
FBI

APR 30 11 17 AM '68

REC'D - CIV RIGHTS
FBI

APR 30 11 35 AM '68

PAGE TWO

SEVENTYFIVE LBS., SHORT CROPPED BLONDISH HAIR AND BRIDGE ON NOSE. HE USUALLY WORE CONSERVATIVE SLACKS AND SPORT SHIRT, WHILE MOST OTHER GUESTS WORE COLORFUL SPORTS ATTIRE.

DI PASQUALE HAD LITTLE CONFIDENCE IN ORACABESSA PD AND SAID NO PASTPORT, VISA, OR OTHER PERMISSION NECESSARY FOR TRAVEL TO JAMAICA.

INDICES NEW HAVEN OFFICE NEGATIVE ON DI PASQUALE AND VOISON.

BUREAU CHECK OUT VOISON THROUGHT LIAISON SOURCES. CC BY MAIL MEMPH^{HIS}

END

~~NEED CORRECTIONS PAGE 1 LINE 6 LAST WRD LINE 9 LAST WRD LINE~~

~~IAT LAST WORD LINE 6 IS THHOUGH AND LAST WORD LINE NINECIS NORWALK~~

~~LINE 11 LAST WRD ALPZO OTHERS, TU SAA~~

FBI WASH DC

P

cc - Liaison

REC'D-TELETYPE UNIT
F B I

APR 30 10 44 AM '68

TO DIRECTOR

FROM SAC, NEW YORK (100-100000)

RE NEW YORK TELETYPE TO BUREAU, APRIL TWENTY NINE LAST.
ADVISE THAT THE ABOVE NAMED INDIVIDUAL IS A MEMBER OF THE
NEW YORK CHAPTER OF THE BLACK PANTHER PARTY.

THE INDIVIDUAL WAS INTERVIEWED BY THE NEW YORK OFFICE
ON APRIL TWENTY NINE LAST. HE STATED THAT HE WAS A MEMBER
OF THE BLACK PANTHER PARTY AND THAT HE WAS CURRENTLY
ON THE WANTED LIST OF THE FEDERAL BUREAU OF INVESTIGATION.
HE STATED THAT HE WAS CURRENTLY IN THE NEW YORK CITY
AREA AND THAT HE WAS CURRENTLY ON THE WANTED LIST OF THE
FEDERAL BUREAU OF INVESTIGATION.

ADVISE THAT THE INDIVIDUAL WAS INTERVIEWED BY THE NEW YORK
OFFICE ON APRIL TWENTY NINE LAST. HE STATED THAT HE WAS A
MEMBER OF THE BLACK PANTHER PARTY AND THAT HE WAS CURRENTLY
ON THE WANTED LIST OF THE FEDERAL BUREAU OF INVESTIGATION.

FBI WASH DC

FBI KAN CITY

810PM URGENT 4-29-68 ELN

TO DIRECTOR, MEMPHIS, AND SAN ANTONIO

FROM KANSAS CITY (44-760)

FEDERAL BUREAU OF INVESTIGATION
U. S. DEPARTMENT OF JUSTICE
COMMUNICATIONS SECTION

APR 29 1968

TELETYPE

Mr. Tolson	
Mr. DeLoach	
Mr. Mohr	
Mr. Bishop	
Mr. Casper	
Mr. Callahan	
Mr. Conrad	
Mr. Felt	
Mr. Gale	
Mr. Rosen	
Mr. Sullivan	
Mr. Tavel	
Mr. Trotter	
Tele. Room	
Miss Holmes	
Miss Gandy	

MURKIN

CECIL CLAYTON LILLIBRIDGE, AKA CARL (CONCEAL), CURRENTLY
INCARCERATED COLE COUNTY, MISSOURI JAIL, FORMER INMATE MISSOURI
STATE PEN, AND CELLMATE OF SUBJECT IN NINETEEN SIXTYSIX, ADVISED
THIS DATE SUBJECT ALWAYS HAD ASPIRATIONS OF MAKING A BIG HAUL
AND RETIRE TO MEXICO TO LIVE FRUGALLY ON BEANS AND BEER. SUBJECT
IMPLIED HE HAD STAYED WITH PEASANTS IN MEXICO BEFORE ON THE OUTSKIRTS
OF A TOWN CALLED CAMPECHE (PHONETIC) LOCATED ON CAMPECHE BAY NEAR
THE YUCATAN PENINSULA. LILLIBRIDGE ADVISED SUBJECT HAD RENTED
A THREE ROOM SHACK THERE BEFORE FROM AN UNKNOWN INDIVIDUAL. SUBJECT
IMPLIED TO HIM HE HAD GONE TO MEXICO AT LEAST TWICE IN THE PAST TO
COOL OFF FOLLOWING ROBBERIES. SUBJECT ALSO EARNED MONEY BY SMUGGLING
IN SMALL APPLIANCES SUCH AS TV AND WASHING MACHINES IN FISHING
BOATS, WHICH HE SOLD FOR A PROFIT TO PEASANTS WHO DID NOT WANT
TO PAY IMPORT DUTIES. THESE APPLIANCES WERE SMUGGLED IN FROM
BROWNSVILLE, TEXAS ABOARD A SMALL FISHING BOAT OWNED BY A MATEO
LOPEZ GARCIA, OR MATEO GARCIA LOPEZ. THIS INDIVIDUAL FORMERLY LIVED
END PAGE ONE

Cablegram, Legat, Mexico City
CLM/WLM/ua, 4/30/68

cc - Ag - Thermo-Rosen

MAY 2 1 23 PM '68

REC'D - CIV RIGHTS
FBI

F.B.I.

[illegible]

NO. 23

170. TWOMEY CIA (75-100)

TO DIRECTOR, FBI, WASH. D.C. 20535

100-443887-100-443888

NY 100-111111

PAGE TWO

IN THE UNITED STATES AND SPOKE ENGLISH. RAY COULD SPEAK VERY LITTLE SPANISH. RAY MENTIONED MEXICO CITY AND ACAPULCO BUT STATED TOO EXPENS^{IVE} HE CONTINUALLY EMPHASIZED ONE BIG SCORE, THEN MEXICO, LIVING FRUGALLY.

SOURCE BELIEVES SUBJECT WENT THERE IN THE LATE FIFTIES BY CAR, AND ANOTHER TIME WENT TO BROWNSVILLE, TEXAS, THEN ON BY BOAT. SOURCE KNOWS OF NO SPECIFIC ROUTE FOR THE SUBJECT, ONLY THAT HE USED THIS LOCATION TO COOL OFF AFTER ARMED ROBBERIES. SUBJECT ALSO MENTIONED A TOWN IN NORTH CENTRAL MEXICO CALLED TORREON (OR TORREJON), WHERE THERE WERE LOW PRICED PROSTITUTES IN THE RED LIGHT DISTRICT. SOURCE STATED SUBJECT WAS PREJUDICED AGAINST NEGROES. HE CAN REMEMBER HIM CALLING KING QUOTE MARTIN LUTHER COON UNQUOTE. HE KNOWS OF NO BOUNTY ON KING. HE STATED RAY WAS A HYPOCHONDRIAC, CONTINUALLY TOOK PILLS AND AMPHETAMINES. HE AGAIN STATED RAY WANTED TO AVOID AMERICAN COLONIES AND STAY OFF THE BATEN PATH IN MEXICO.

SAN ANTONIO AT BROWNSVILLE, TEXAS, ATTEMPT LOCATE INFORMATION REGARDING SMALL FISHING BOATS TRAVELING TO CAMPECHE, ESPECIALLY ONE OWNED BY MATEO LOPEZ OR GARCIA.

ARMED AND DANGEROUS.

END

LLD

FBI WASH DC

APR 29 10 53 PM '68
U. S. DEPT. OF JUSTICE

1991

14

1990-1991

017 00450 FA UNLCO TRAFFIC BY CLOUTY

STOASTING FIRST LIGHTS - BUILT LASTING IN ONE DAY'S TIME

FROM: DIRECTOR, FBI
TO: SAC, NEW YORK
SUBJECT: [REDACTED]
RE: [REDACTED]

BIGG: "THE UNIVERSITY" HE WENT BEING THE HOUSE TO BE IN THE

FOOTBALL OF MIND: IT TAKES YOU INTO A HALFCOURTLINE DIRECTIONAL LOG

19. GETTING THE GOLF BALLS BACK ON COURSE: THE POWER OF THE

[illegible]

Page 3 99 FOR SAISON 5 BELIGIER IN THE NEW FISH MARKET. 000000

WFO 44-2977-1000

APR 1968

2025 RELEASE UNDER E.O. 14176

AND VARIOUS OTHERS ARE BEING OBTAINED FROM THE OFFICE OF THE ATTORNEY GENERAL.

DOES NOT BELIEVE THAT THERE IS ANY FURTHER EVIDENCE IN THIS CASE.

RE COMPLAINTS FOR THE YEAR 1962, THE BOARD OF THE NATIONAL ASSOCIATION OF STATE BAR ASSOCIATIONS, INC., HAS ADVISED THAT THE BOARD HAS REVIEWED THE COMPLAINTS AND HAS DETERMINED THAT THE BOARD HAS NO OBJECTION TO THE RE-ELECTION OF THE BOARD OF THE NATIONAL ASSOCIATION OF STATE BAR ASSOCIATIONS, INC., FOR THE YEAR 1963.

IN THE FOLLOWING TABLES AND ABOVE EXCERPTS WILL CORRELATE WITH AREA 17155.

1405. 140

REC'D TELETYPE UNIT
FBI

APR 29 9 18 PM '68

CODE

4/30/68

CABLEGRAM

URGENT

TO LEGAT MEXICO CITY REC-106

FROM DIRECTOR FBI (44-38861) - 2667

1 - Mr. McGowan
1 - Mr. Long
1 - Mr. McDonough
1 - Mr. Martindale

MURKIN.

A FELLOW CELL MATE OF SUBJECT HAS ADVISED SUBJECT HAD ASPIRATIONS OF MAKING A BIG HAUL AND RETURNING TO MEXICO TO LIVE FRUGALLY ON BEANS AND BEER. SUBJECT INDICATED HE HAD PREVIOUSLY STAYED WITH PEASANTS IN MEXICO ON THE OUT-ERENTS OF A TOWN CALLED CAMPECHE LOCATED ON CAMPECHE BAY NEAR THE YUCATAN PENINSULA. SUBJECT ALLEGEDLY RENTED THREE-ROOM SHACK AT THAT PLACE IN THE PAST. SUBJECT INDICATED TO SOURCE HE HAD GONE TO MEXICO ON AT LEAST TWO OCCASIONS TO COOL OFF FOLLOWING ROBBERIES.

SUBJECT ALLEGED TO HAVE EARNED MONEY BY SMUGGLING SMALL APPLIANCES SUCH AS T. V. SETS AND WASHING MACHINES IN FISHING BOATS. APPLIANCES SOLD FOR PROFIT TO PEASANTS WHO DID NOT WANT TO PAY IMPORT DUTIES. APPLIANCES ALLEGEDLY SMUGGLED IN FROM HOUSTONVILLE, TEXAS, ABOARD SMALL FISHING BOAT OWNED BY ONE MATEO LOPEZ GARCIA OR MATEO GARCIA LOPEZ.

1 - Foreign Liaison Desk (cleared with Mr. Potocki, 4/30/68)

CLM:WLM:vea (7)

CONTINUED PAGE TWO
SEE NOTE PAGE THREE

62 MAY 9 1968

DIRECTOR'S OFFICE

CABLEGRAM TO LEGAT MEXICO CITY
RE: MURKIN

THIS INDIVIDUAL FORMERLY LIVED IN THE U. S. AND SPOKE ENGLISH. SUBJECT CAN SPEAK VERY LITTLE SPANISH. SOURCE ADVISED THAT SUBJECT HAD MENTIONED MEXICO CITY AND ACAPULCO BUT STATED THESE WERE TOO EXPENSIVE. HE CONTINUALLY EMPHASIZED MAKING ONE BIG SCORE THEN TO MEXICO LIVING FRUGALLY.

SOURCE REPORTED SUBJECT WENT TO MEXICO IN LATE FIFTY'S BY CAR AND ON ONE OCCASION TO BROWNSVILLE, TEXAS, AND THEN BY BOAT. SUBJECT ALSO MENTIONED TO SOURCE A TOWN IN NORTH CENTRAL MEXICO CALLED TORREON WHERE THERE WERE LOW PRICED PROSTITUTES IN THE REDLIGHT DISTRICT. SOURCE EMPHASIZED RAY STATED HE WANTED TO AVOID AMERICAN COLONIES AND STAY OFF BEATEN PATH. HANDLE. SAN ANTONIO IS CONDUCTING APPROPRIATE INVESTIGATION AT BROWNSVILLE.

- 2 -

CONTINUED
+ OVER

CABLEGRAM TO LEGAT MEXICO CITY
RE: MURKIN

NOTE:

Information set forth in cablegram was obtained by Kansas City Office of the FBI from Cecil Clayton Lillibridge, a former inmate of the Missouri State Penitentiary. Lillibridge was a cell mate of Ray's in 1966. Subject indicated he had stayed in Campeche near the Yucatan Peninsula and also that subject had been engaged in smuggling activities in the past with one Mateo Lopez Garcia or Mateo Garcia Lopez. It was also indicated that subject had mentioned a town in North Central Mexico called Torreon. In view of possibility subject may have returned to Mexico, this information being forwarded to Legat at Mexico City to check to determine any information concerning subject's whereabouts.

CC-0-111

CODING UNIT

APR 30 5 29 PM '68

NB
10:23P
48

FEDERAL BUREAU OF INVESTIGATION
U. S. DEPARTMENT OF JUSTICE
COMMUNICATIONS SECTION

APR 30 1968

TELETYPE

Mr. Tolson	_____
Mr. DeLoach	_____
Mr. Mohr	_____
Mr. Bishop	_____
Mr. Casper	_____
Mr. Callahan	_____
Mr. Conrad	_____
Mr. Felt	_____
Mr. Gale	_____
Mr. Rosen	_____
Mr. Sullivan	_____
Mr. Tavel	_____
Mr. Trotter	_____
Tele. Room	_____
Miss Holmes	_____
Miss Gandy	_____

Wm D. McNamee
PS
2098
McGowan

FBI WASH DC

756PM 4/30/68 URGENT WHD

TO: DIRECTOR (44-38861), LOS ANGELES

FROM: NEW ORLEANS (157-10673)

MURKIN.

RE RITA STEIN

SEE NOTE ON REVERSE SIDE

MARY BREWER, JUVENILE COURT, PARISH OF ORLEANS, ADVISED SHE HOLDS WARRANT ISSUED JANUARY NINE, SIXTYEIGHT BY JUDGE LEO B. BLESSING FOR KIM AND CHERYL ROSAS, CHILDREN OF RITA STEIN.

BREWER EXHIBITED LETTER DATED FEBRUARY TWENTYSEVEN, SIXTYEIGHT, FROM COUNTY OF LOS ANGELES, DEPARTMENT OF PUBLIC SOCIAL SERVICES, THEIR NUMBER ONE NINE THREE ZERO - ONE THREE FOUR - FIVE ZERO FIVE THREE. LETTER IN PART STATED MRS. RITA ROSAS (RITA STEIN) BROUGHT CHILDREN TO DISTRICT OFFICE DECEMBER TWENTY-ONE, SIXTYSEVEN. STATES CHARLES STEIN HAD BROUGHT CHILDREN FROM MRS. STEIN'S MOTHER'S HOME IN NEW ORLEANS ON DECEMBER FIFTEEN, SIXTYSEVEN. LOS ANGELES SOCIAL WORKER'S NAME GIVEN AS M. SLEVIN. LETTER FURTHER STATES LANDLORD NAMED DAVIS AT FIVE SIX SIX SIX FRANKLIN AVENUE, LOS ANGELES, ADVISED SOCIAL WORKER RITA IS GOOD MOTHER, KEPT CLEAN HOUSE AND WAS GOOD TENANT. BREWER STATED MRS. CARMEN RUBIO, GRANDMOTHER OF KIM AND CHERYL, HAD

REC-106 44-38861-2668
22 MAY 3 1968

END P. 1

62 MAY 9 1968

MAY 2 1971

COPIES MADE. DATE 5-4-78. BY
668152 REM. L. J. J.
FOR REVIEW AT HSCA RE HCUJ. DATED 2-3-78.
(SEE BUFILE 62-117290)

U.S. DEPT. OF JUSTICE

APR 30 10 07 PM '68

RECEIVED
DIVISION 5713

MAY 1 5 49 AM '68

REC'D - CIV RIGHTS
FBI

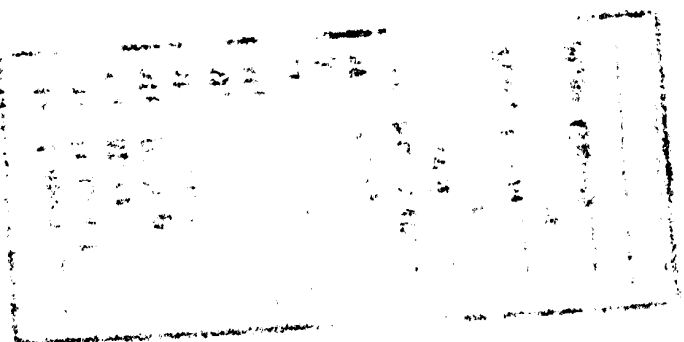

P. 2

RECEIVED LETTER PAST WEEK FROM LOS ANGELES PUBLIC SOCIAL SERVICES
STATING THEY WERE UNABLE TO LOCATE RITA STEIN. BREWER STATES
RECEIVED ORDERS FROM WELFARE DEPARTMENT, ORLEANS PARISH, NOT TO
EXECUTE WARRANT AS OF THIS TIME UNTIL MATTER RESOLVED WITH LOS
ANGELES PUBLIC SOCIAL SERVICES.

INFORMATION/BEING FURNISHED LOS ANGELES IN EVENT THEY
REINTERVIEW RITA AND /OR CHARLES STEIN.

END P. 2

P. 3

RE CLOVINA OLONZO, TRIPS TO CALIFORNIA.

MRS. OLONZO ADVISED INSTANT DATE SHE RECALLS MAKING THREE TRIPS TO CALIFORNIA, TWO OF WHICH WERE MADE SHORTLY AFTER DEATH OF LINO ROSAS. EXACT DATES OF TRIPS UNRECALLED DUE TO ILLNESS SUFFERED BY MRS. OLONZO. MRS. OLONZO ADVISED LAST TRIP TO CALIFORNIA MADE IN FALL OF SIXTYSEVEN, EXACT DATE UNRECALLED. MRS. OLONZO KNEW OF NO ILLICIT NARCOTICS TRAFFIC AT RESIDENCE OF RITA ROSAS.

MR. OLONZO ADVISED HIS WIFE TRAVELED TO CALIFORNIA AFTER DEATH OF LINO ROSAS AUGUST THIRTY, SIXTYSIX. STAYED A SHORT TIME, THEN RETURNED TO NEW ORLEANS FOR A SHORT TIME, THEN RETURNED TO CALIFORNIA. MRS. OLONZO'S LAST TRIP TO CALIFORNIA MADE IN SEPTEMBER OR OCTOBER, SIXTYSEVEN AND SHE REMAINED IN CALIFORNIA TWO MONTHS DUE TO FACT SHE FELL INTO COMA WHILE IN LOS ANGELES. MRS. OLONZO RETURNED TO NEW ORLEANS IN DECEMBER, SIXTYSEVEN, WITH TWO OF CHILDREN OF RITA ROSAS, NEE STEIN.

END P.3