

REC'D DOM INTELL DIV

RECEIVED DIRECTOR

MAY 13 4 09 PM 1969

MAY 5 3 19 PM '69

F B I
REC-O BISHOP

MAY 6 9 59 AM '69

MAY 6 2 28 AM '69

CHP
6/20
Rec.

UNITED STATES GOVERNMENT

Memorandum

TO : Mr. DeLoach

DATE: April 21, 1969

FROM : A. Rosen

SUBJECT: MURKIN

1 - Mr. DeLoach
1 - Mr. Rosen
1 - Mr. Malley
1 - Mr. McGowan
1 - Mr. Long
1 - Mr. Bishop
1 - Mr. Callahan
1 - Mr. Sullivan

Tolson _____
DeLoach _____
Mohr _____
Bishop _____
Casper _____
Callahan _____
Conrad _____
Felt _____
Gale _____
Rosen _____
Sullivan _____
Tavel _____
Trotter _____
Tele. Room _____
Holmes _____
Gandy _____

This is the case involving the murder of Martin Luther King, Jr.

PURPOSE:

To recommend that the Administrative Division forward an appropriate seal and letter to Legat, London, for presentation to Chief Superintendent Fred Gerrard New Scotland Yard (NSY) for display in the Murder Squad Information Room.

BACKGROUND:

Chief Superintendent Fred Gerrard, NSY commands the famous Murder Squad of NSY and they have a squad information room in which visiting officers throughout the world view the Coat of Arms or insignia of various police forces they have assisted or worked with on murder cases.

This Murder Squad afforded our Agents splendid cooperation in the James Earl Ray case, conducted all requested investigation in a most expeditious manner. The Director sent a letter to Sir John Waldron, Commissioner, New Scotland Yard on June 10, 1968, commending the responsible officers in the identification and apprehension of James Earl Ray (Ray apprehended on June 8, 1968, in London).

Legat, London, advises that Chief Superintendent Gerrard has stated that the close working relationship of the Murder Squad and the FBI is well known and respected throughout the world and they would be extremely proud to display something representative of the FBI in the information room. Legat, London, recommends that an appropriate seal and letter from the Director be sent for presentation to Chief Superintendent Gerrard.

REL:jmv
(9)

CONTINUED - OVER

APR 21 5 10 PM '69

REC'D DELOACH
FBI

APR 22 1 03 PM '69
FBI

REC'D
EXHIBITS SECTION
FBI

MAY 12 3 17 PM '69

F.B.I.
U.S. DEPT. OF JUSTICE

REC'D DELOACH
FBI

APR 22 1 03 PM '69

REC'D DELOACH
FBI

APR 22 1 03 PM '69

REC'D DELOACH
FBI

APR 22 1 03 PM '69

REC'D DELOACH
FBI

APR 22 1 03 PM '69

REC'D DELOACH
FBI

APR 22 1 03 PM '69

REC'D DELOACH
FBI

APR 22 1 03 PM '69

REC'D DELOACH
FBI

APR 22 1 03 PM '69

REC'D DELOACH
FBI

APR 22 1 03 PM '69

REC'D DELOACH
FBI

APR 22 1 03 PM '69

REC'D DELOACH
FBI

APR 22 1 03 PM '69

REC'D DELOACH
FBI

APR 22 1 03 PM '69

REC'D DELOACH
FBI

REC'D
EXHIBITS SECTION
FBI

APR 24 3 21 PM '69

F.B.I.
U.S. DEPT. OF JUSTICE

MAY 2 10 30 AM '69

REC'D DELOACH
FBI

U.S. DEPT. OF JUSTICE

APR 21 3 17 PM '69

REC'D CALAHAN
FBI

MAY 12 12 32 PM '69

REC'D CALAHAN
FBI

Rosen to DeLoach Memo
RE: MURKIN

ACTION:

It is recommended that a small desk size walnut seal replica or somewhat similar seal 6" to 10" in diameter, and suitable for hanging on a wall, together with a letter from the Director to Gerrard be sent to Legat, London, for presentation to Gerrard.

clm

JPM

JPM

P

✓

✓

nm

BK.
DS

*Seal to SA Long
plus 6. 5/5/69
JL*

LEGAT, London (88-72)

5-6-69

REC-87
Director, FBI

44-38861-5742

MURKIN

Reurlet 4-9-69.

Enclosed is a letter addressed to Chief Superintendent Fred Gerrard, New Scotland Yard, expressing appreciation to him and his staff and advising that you will present a replica of the FBI Seal to him. Also enclosed is a copy of this letter for your files. The Seal will be forwarded to you under separate cover.

Enclosures (2)

1 - Foreign Liaison Unit

AWT:eaf (6)

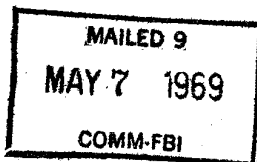

Tolson _____
DeLoach _____
Mohr _____
Bishop _____
Casper _____
Callahan _____
Conrad _____
Felt _____
Gale _____
Rosen _____
Sullivan _____
Tavel _____
Trotter _____
Tele. Room _____
Holmes _____
Gandy _____

51 JUN 27 1969

MAIL ROOM ☐ TELETYPE UNIT ☐

XEROX
JUN 19 1969

25 JUN 16 1969

(on back)

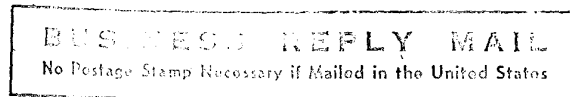
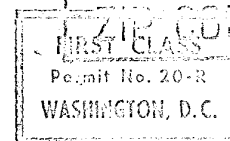
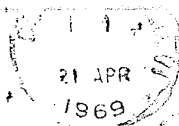

POSTAGE WILL BE PAID BY



NATIONAL RADIO INSTITUTE
3939 WISCONSIN AVENUE
WASHINGTON, D. C. 20016

FOR IMMEDIATE ATTENTION — OFFICE OF THE REGISTRAR

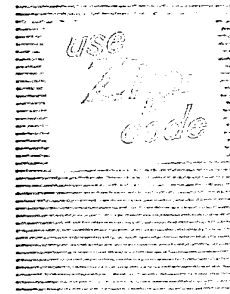

Name	Mr. Robert J. Brown
Street	412 Broadway
City	New York
State	N.Y.
Zip Code	10017

I am deeply involved in the murder of Dr. Martin Luther King



you call the police on me I will kill you too

Bitch

Go

Suck blow!

Twist s H. L.

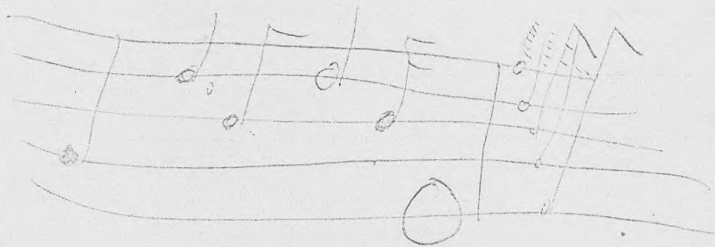

Go to H. L.

(See back)

21 APR 1969

BUSINESS REPLY MAIL
No Postage Stamp Necessary if Mailed in the United States

POSTAGE WILL BE PAID BY



NATIONAL RADIO INSTITUTE
3939 WISCONSIN AVENUE
WASHINGTON, D. C. 20016

FOR IMMEDIATE ATTENTION -- OFFICE OF THE REGISTRAR

MAIL ROOM
1851 P 600
Permit No. 20-R
WASHINGTON, D.C.

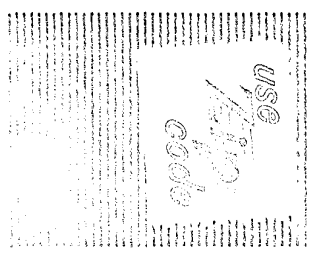

Form with handwritten address information:

Name Ed. Edward Brown

Street 472 Borden

City New York

State N.Y. Zip Code 10010

ow
tearly
involve

The letter
now

murder

I T

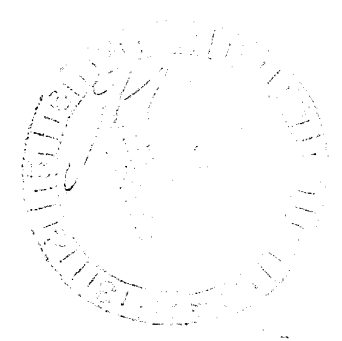

of dr.
murder
Police

little

on me

I will
to

4

C

you

Bitch

Go

Suck

blow!

W.C. ST. L.

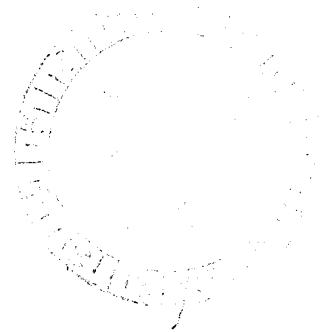
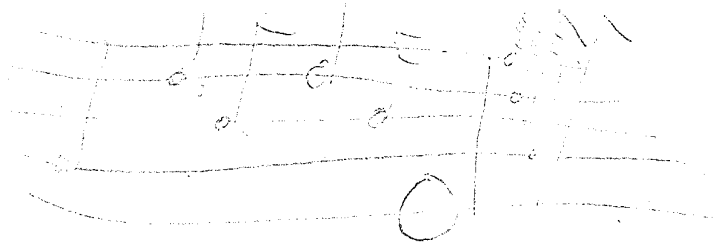

G.O. to H.B. -

ENCLOSURES TO THE BUREAU: Two copies of possible threatening letter.

TITLE:

EDWARD PINAUD
NATIONAL RADIO INSTITUTE
WASHINGTON, D. C. - VICTIM
EXTORTION

DENVER FILE: 9-1826

44-38861-5743

Enclosure
ENCLOSURE

BA
SAC, New York (44-1609)

5-14-69

Director, FBI (44-78861)

1 - Mr. Long

MURKIN

REC-100

44-38861-5743

ReDNairtel to the Bureau dated 5-8-69, captioned, "Edward Pinaud, National Radio Institute, Washington, D. C., - Victim, Extortion."

New York immediately locate and interview Edward Pinaud, 902 Broadway, New York, New York, concerning the letter which in part reads "I am deeply involved in the murder of Dr. Martin Luther King." This interview must be complete and set forth any leads necessary to thoroughly resolve this matter.

Enclosed for the information of Memphis is a copy of referenced communication.

Based upon available data Edward Pinaud not identifiable in Bureau indices.

1 - Memphis (Info) (Enclosure)

NOTE:

Postal Inspector, Denver, Colorado, furnished our Denver Office with a letter addressed to the National Radio Institute, Washington, D. C., and the envelope bore the return address of Edward Pinaud, 902 Broadway, New York, New York. A message in the envelope in part stated "I am deeply involved in the murder of Dr. Martin Luther King," and "Thanks for the letter, now if you call the police on me I'll kill you too." The letter also contained obscenities, written at random. In view of the fact the envelope was postmarked April 21, 1969, at Denver an extortion substantive violation was presented to the Assistant U. S. Attorney who declined prosecution.

New York being instructed to locate and interview Pinaud for full details regarding the involvement in the Martin Luther King murder.

REL:jmv
(5)

MAILED 7
MAY 14 1969
COMM-FBI

Tolson _____
DeLoach _____
Mohr _____
Bishop _____
Casper _____
Callahan _____
Conrad _____
Felt _____
Gale _____
Rosen _____
Sullivan _____
Tavel _____
Trotter _____
Tele. Room _____
Holmes _____
Gandy _____

TELETYPE UNIT ☐

RECEIVED
GENERAL INVESTIGATIVE
DIVISION 5110

MAY 14 9 56 AM '69

F.B.I.
U.S. DEPT. OF JUSTICE

RECEIVED
GENERAL INVESTIGATIVE
DIVISION

MAY 14 2 20 PM 1969

F.B.I.
U.S. DEPT. OF JUSTICE

BEC-100

F B I

Date: May 8, 1969

Transmit the following in _____
(Type in plaintext or code)Via AIRTEL AIRMAIL
(Priority)

E. J. [unclear]

TO: *O. Murkin*
DIRECTOR, FBI

FROM: SAC, DENVER (9-1826) (P)

SUBJECT: EDWARD PINAUD
NATIONAL RADIO INSTITUTE
WASHINGTON, D. C. - VICTIM
EXTORTION

Enclosed for the Bureau are four copies of a letterhead memorandum and two copies of a letter addressed to the National Radio Institute. Enclosed for New York City are two copies of the letter addressed to the National Radio Institute. Enclosed for WFO is one copy of the letter addressed to the National Radio Institute.

On 5/6/69, the Denver Office of the FBI received a letter from Mr. E. S. WINDBIGLER, Postal Inspector in Charge, U. S. Post Office, Denver, Colorado, in which he forwarded as a possible threatening letter a letter addressed to the National Radio Institute, 3939 Wisconsin Avenue, Washington D. C. and the envelope bore the return address of EDWARD PINAUD, 902 Broadway, New York, New York. The envelope was postmarked April 21, 1969 at Denver, Colorado.

Mr. WINDBIGLER stated that this letter had been turned over to his office by the Postmaster, New York City, New York.

2 - Bureau (Enc. - 6)
2 - New York (Enc. - 2)
1 - WFO (Enc. - 1) (Info)
2 - Denver
JHG/vsl
(6)

100-44-38861-5743
REC-100
15 MAY 1969
See Denver 5/11/69
up to 5/12/69

Approved: *[Signature]* Sent _____ M Per _____
Special Agent in Charge

DN 9-1826

Enclosed herewith for the Bureau is a letterhead memorandum for dissemination, if appropriate.

It is to be noted that the letter in question is hand printed in ink on lined notebook paper and reads as follows:

"I am deeply involved in the murder of Dr. Martin Luther King" and "Thanks for the letter, now if you call the police on me I'll kill you too." This letter also contains obscenities written at random on the letter.

On May 7, 1969, these facts were discussed with Assistant United States Attorney MILTON C. BRANCH, Denver, Colorado, who declined prosecution as there is no real victim.

In view of the contents of this letter it has been disseminated to Secret Service, Denver, Colorado. It is also being furnished for the information of WFO inasmuch as the letter was originally mailed to the National Radio Institute in Washington, D. C.

A letter confirming the opinion of the AUSA, Denver is being forwarded.

LEAD:

NEW YORK DIVISION:

AT NEW YORK, NEW YORK:

Will advise Secret Service regarding this matter.

~~ENCLOSURE~~



UNITED STATES DEPARTMENT OF JUSTICE
FEDERAL BUREAU OF INVESTIGATION

In Reply, Please Refer to
File No.

Denver, Colorado
May 8, 1969

EDWARD PINAUD
NATIONAL RADIO INSTITUTE
WASHINGTON, D. C. - VICTIM
EXTORTION

On May 6, 1969, the Denver Office of the FBI received a letter from Mr. E. S. Windbigler, Postal Inspector in Charge, United States Post Office, Denver, Colorado. He enclosed with his letter another possible threatening letter which was addressed to the National Radio Institute, 3939 Wisconsin Avenue, Washington, D. C. and bore the return address of Mr. Edward Pinaud, 902 Broadway, New York, New York, which was postmarked April 21, 1969 at Denver, Colorado. This note was hand written in ink on lined notebook paper and contained the following statements:

"I am deeply involved in the murder of Dr. Martin Luther King" and "Thanks for the letter, now if you call the police on me I'll kill you too."

It is further noted that this letter is comprised of two pages and on it were obscenities, written at random.

On May 7, 1969, the facts of this case were discussed with Assistant United States Attorney Milton C. Branch, Denver, Colorado, who advised he was declining prosecution as there is no real victim.

On May 8, 1969, Mr. Paul S. Rundle, Special Agent in Charge, United States Secret Service, Denver, Colorado, was advised regarding this investigation.

This document contains neither recommendations nor conclusions of the FBI. It is the property of the FBI and is loaned to your agency; it and its contents are not to be distributed outside your agency.

44-38861-5743

ENCLOSURE

F B I

Date: 5/14/69

Transmit the following in _____
(Type in plaintext or code)Via AIRTEL _____
(Priority)

TO: DIRECTOR, FBI (44-38861)
 FROM: SAC, MEMPHIS (44-1987) (P)
 SUBJECT: MURKIN

COPIES MADE. DATE 5-14-69 BY
 [Signature] RE [Signature]
 FOR REVIEW AT [Signature] AND/OR DELIVERY
 TO HSCA RE REQUEST DATED 5-3-78
 (SEE BUFILE 62-117290)

Re Savannah airtel to the Bureau, 5/7/69, which advised that according to SV 524-R, Attorney J. B. STONER and the subject's brother, JERRY RAY, might be located somewhere in Tennessee.

Savannah is requested to maintain contact with SV 524-R, and when more definite information is obtained as to JERRY RAY's location, Savannah is requested to set out leads to have JERRY RAY interviewed regarding statements made by him that he believes JAMES EARL RAY was part of a conspiracy to murder Dr. MARTIN LUTHER KING, JR. For Savannah's information, JERRY RAY has been quoted in various news media as having stated that his brother conspired with other individuals to murder KING. He has not furnished any specific details regarding this conspiracy, and it is desired that he be interviewed to determine if he has any knowledge of a conspiracy. The interview with JERRY RAY should be recorded in an LHM suitable for dissemination.

In the event Knoxville has any indication that STONER and JERRY RAY are located within that division, appropriate action should be taken to interview JERRY RAY, as set out above.

Airtel _____

Teletype _____

2 - Bureau
 A.M. 2 - Knoxville
 2 - Savannah (44-1768)
 A.M.S. 2 - Memphis

Spec. Del. JCH:jap
 (8)

Reg. Mail _____

Registered
Approved

55 MAY 27 1969

Special Agent in Charge

Sent _____ M Per _____

REC-123

3 MAY 15 1969

EX-100

5/14/69

AIRTEL

TO: DIRECTOR, FBI (44-38861)
 FROM: SAC, MEMPHIS (44-1987) (P)
 SUBJECT: MURKIN

COPIES MADE. DATE _____ BY _____
 FOR ACTION BY _____
 TO _____
 (SEE SERIALIZED COPY)

The Savannah airtel to the Bureau, 5/7/69, which advised that according to SA 524-R, Attorney J. B. STONER and the subject's brother, JERRY RAY, might be located somewhere in Tennessee.

Savannah is requested to maintain contact with SA 524-R, and when more definite information is obtained as to JERRY RAY's location, Savannah is requested to set out leads to have JERRY RAY interviewed regarding statements made by him that he believes JAMES EARL RAY was part of a conspiracy to murder Dr. MARTIN LUTHER KING, JR. For Savannah's information, JERRY RAY has been quoted in various news media as having stated that his brother conspired with other individuals to murder KING. He has not furnished any specific details regarding this conspiracy, and it is desired that he be interviewed to determine if he has any knowledge of a conspiracy. The interview with JERRY RAY should be recorded in an LHM suitable for dissemination.

In the event Knoxville has any indication that STONER and JERRY RAY are located within that division, appropriate action should be taken to interview JERRY RAY, as set out above.

REC-123

MAY 16 1969

REC'D - CIVIL RIGHTS
 FBI
 MAY 15 4 11 PM 1969
 RECEIVED
 GENERAL INVESTIGATIVE
 DIVISION
 U.S. DEPT. OF JUSTICE
 MAY 15 1969
 2 - Bureau
 2 - Knoxville
 2 - Savannah (44-1987) B.I.
 2 - Memphis

5 MAY 27 1969

F B I

Date: 5/13/69

Transmit the following in _____
(Type in plaintext or code)Via AIRTEL _____
(Priority)

Mr. Tolson	✓
Mr. DeLoach	✓
Mr. Mohr	✓
Mr. Bishop	✓
Mr. Casper	✓
Mr. Callahan	✓
Mr. Conrad	✓
Mr. Felt	✓
Mr. Gale	✓
Mr. Rosen	✓
Mr. Sullivan	✓
Mr. Tavel	✓
Mr. Trotter	✓
Tele. Room	✓
Miss Holmes	✓
Miss Gandy	✓

TO: DIRECTOR, FBI
Attention: IDENTIFICATION DIVISION

FROM: MEMPHIS (44-1987) (P)

SUBJECT: MURKIN

Mr. DON OWENS, an attorney at Memphis, Tennessee, who has served as an adviser to the Criminal Court in the matter concerning JAMES EARL RAY advised today that Senior Fingerprint Examiner GEORGE BONEBRAKE will not have to appear in Shelby County Criminal Court, Memphis, on 5/23/69 as previously scheduled. Mr. OWENS said it cannot be said officially at this time but he anticipates that the contempt citation against BONEBRAKE will be dropped and that it will not be necessary for BONEBRAKE to appear in the future.

This matter will be closely followed and should there be any change the Bureau will be promptly notified.

REC-121

44-38861-5745

MAY 15 1969

1-conv
1-60
5/15/69

REC-121

airtel _____

Teletype _____

A.M. 3-Bureau

A.M.S.D. 2-Memphis

Spec. Del. JCH:PEH

Reg. Mail (5)

Registered _____

59 JUN 2-1969

Approved: RGT
Special Agent in Charge

Sent _____ M Per _____

5/1/69

RECEIVED

RECEIVED FBI

RECEIVED FBI

REC'D-ROTER
FBI

MAY 16 10 24 AM 1969

MAY 27 7 33 AM '69
REC'D-LFPS
FBI

Mr. DON C. KIRK, an attorney at Memphis, Tennessee, has received an affidavit from the Criminal Court in the matter concerning JAMES EARL RAY, advised that certain fingerprints submitted by KIRK will not have to appear in the Memphis County Criminal Court, Memphis, on 5/23/69 as previously scheduled. Mr. KIRK made it known he held officially at this time but he anticipated that the court's decision against RAY would be dropped and that he will not be necessary for RAY to appear in court.

His matter will be closely followed and should there be any change the Bureau will be promptly notified.

REC'D-CIV RIGHTS
FBI
MAY 15 3 00 PM '69

MAY 29 8 36 AM '69
REC'D-INT. SEC.
FBI

MAY 15 2 00 PM '69
REC'D-BISHOP
FBI

MAY 15 10 58 AM '69

REC'D-DELOACH
FBI

MAY 15 10 29 AM '69

REC'D-MOHR
FBI

MAY 15 11 33 AM '69
RECEIVED-TOLSON
FBI

MAY 19 1969
8 DIRECTOR

MAY 15 11 41 AM '69

Mr. Tolson	_____
Mr. DeLoach	_____
Mr. Mohr	_____
Mr. Bishop	_____
Mr. Casper	_____
Mr. Callahan	_____
Mr. Conrad	_____
Mr. Felt	_____
Mr. Gale	_____
Mr. Rosen	_____
Mr. Sullivan	_____
Mr. Tavel	_____
Mr. Trotter	_____
Tele. Room	_____
Miss Holmes	_____
Miss Gandy	_____

5/13/69

AIRTEL

TO: DIRECTOR, FBI
Attention: IDENTIFICATION DIVISION
FROM: MEMPHIS (44-1987) (P)
SUBJECT: MURKIN

W. M. Daniel
Handwritten signature
L. J. ...

Mr. DON OWENS, an attorney at Memphis, Tennessee, who has served as an adviser to the Criminal Court in the matter concerning JAMES EARL RAY advised today that Senior Fingerprint Examiner GEORGE BONEBRAKE will not have to appear in Shelby County Criminal Court, Memphis, on 5/23/69 as previously scheduled. Mr. OWENS said it cannot be said officially at this time but he anticipates that the contempt citation against BONEBRAKE will be dropped and that it will not be necessary for BONEBRAKE to appear in the future.

This matter will be closely followed and should there be any change the Bureau will be promptly notified.

3-Bureau
2-Memphis

JCH:PEH
(5)

ORIGINAL-DIRECTOR

44-38861-5745

Handwritten initials

This is a scan of a blank, lined page from a notebook. The page features horizontal ruling lines and a vertical margin line on the left side. The paper appears slightly aged with some minor blemishes. There is no text or other markings on the page.

000000

1997, 1998, 1999, 2000, 2001, 2002, 2003, 2004, 2005, 2006, 2007, 2008, 2009, 2010, 2011, 2012, 2013, 2014, 2015, 2016, 2017, 2018, 2019, 2020, 2021, 2022, 2023, 2024, 2025, 2026, 2027, 2028, 2029, 2030, 2031, 2032, 2033, 2034, 2035, 2036, 2037, 2038, 2039, 2040, 2041, 2042, 2043, 2044, 2045, 2046, 2047, 2048, 2049, 2050, 2051, 2052, 2053, 2054, 2055, 2056, 2057, 2058, 2059, 2060, 2061, 2062, 2063, 2064, 2065, 2066, 2067, 2068, 2069, 2070, 2071, 2072, 2073, 2074, 2075, 2076, 2077, 2078, 2079, 2080, 2081, 2082, 2083, 2084, 2085, 2086, 2087, 2088, 2089, 2090, 2091, 2092, 2093, 2094, 2095, 2096, 2097, 2098, 2099, 2100, 2101, 2102, 2103, 2104, 2105, 2106, 2107, 2108, 2109, 2110, 2111, 2112, 2113, 2114, 2115, 2116, 2117, 2118, 2119, 2120, 2121, 2122, 2123, 2124, 2125, 2126, 2127, 2128, 2129, 2130, 2131, 2132, 2133, 2134, 2135, 2136, 2137, 2138, 2139, 2140, 2141, 2142, 2143, 2144, 2145, 2146, 2147, 2148, 2149, 2150, 2151, 2152, 2153, 2154, 2155, 2156, 2157, 2158, 2159, 2160, 2161, 2162, 2163, 2164, 2165, 2166, 2167, 2168, 2169, 2170, 2171, 2172, 2173, 2174, 2175, 2176, 2177, 2178, 2179, 2180, 2181, 2182, 2183, 2184, 2185, 2186, 2187, 2188, 2189, 2190, 2191, 2192, 2193, 2194, 2195, 2196, 2197, 2198, 2199, 2200, 2201, 2202, 2203, 2204, 2205, 2206, 2207, 2208, 2209, 2210, 2211, 2212, 2213, 2214, 2215, 2216, 2217, 2218, 2219, 2220, 2221, 2222, 2223, 2224, 2225, 2226, 2227, 2228, 2229, 2230, 2231, 2232, 2233, 2234, 2235, 2236, 2237, 2238, 2239, 2240, 2241, 2242, 2243, 2244, 2245, 2246, 2247, 2248, 2249, 2250, 2251, 2252, 2253, 2254, 2255, 2256, 2257, 2258, 2259, 2260, 2261, 2262, 2263, 2264, 2265, 2266, 2267, 2268, 2269, 2270, 2271, 2272, 2273, 2274, 2275, 2276, 2277, 2278, 2279, 2280, 2281, 2282, 2283, 2284, 2285, 2286, 2287, 2288, 2289, 2290, 2291, 2292, 2293, 2294, 2295, 2296, 2297, 2298, 2299, 2300, 2301, 2302, 2303, 2304, 2305, 2306, 2307, 2308, 2309, 2310, 2311, 2312, 2313, 2314, 2315, 2316, 2317, 2318, 2319, 2320, 2321, 2322, 2323, 2324, 2325, 2326, 2327, 2328, 2329, 2330, 2331, 2332, 2333, 2334, 2335, 2336, 2337, 2338, 2339, 2340, 2341, 2342, 2343, 2344, 2345, 2346, 2347, 2348, 2349, 2350, 2351, 2352, 2353, 2354, 2355, 2356, 2357, 2358, 2359, 2360, 2361, 2362, 2363, 2364, 2365, 2366, 2367, 2368, 2369, 2370, 2371, 2372, 2373, 2374, 2375, 2376, 2377, 2378, 2379, 2380, 2381, 2382, 2383, 2384, 2385, 2386, 2387, 2388, 2389, 2390, 2391, 2392, 2393, 2394, 2395, 2396, 2397, 2398, 2399, 2400, 2401, 2402, 2403, 2404, 2405, 2406, 2407, 2408, 2409, 2410, 2411, 2412, 2413, 2414, 2415, 2416, 2417, 2418, 2419, 2420, 2421, 2422, 2423, 2424, 2425, 2426, 2427, 2428, 2429, 2430, 2431, 2432, 2433, 2434, 2435, 2436, 2437, 2438, 2439, 2440, 2441, 2442, 2443, 2444, 2445, 2446, 2447, 2448, 2449, 2450, 2451, 2452, 2453, 2454, 2455, 2456, 2457, 2458, 2459, 2460, 2461, 2462, 2463, 2464, 2465, 2466, 2467, 2468, 2469, 2470, 2471, 2472, 2473, 2474, 2475, 2476, 2477, 2478, 2479, 2480, 2481, 2482, 2483, 2484, 2485, 2486, 2487, 2488, 2489, 2490, 2491, 2492, 2493, 2494, 2495, 2496, 2497, 2498, 2499, 2500, 2501, 2502, 2503, 2504, 2505, 2506, 2507, 2508, 2509, 2510, 2511, 2512, 2513, 2514, 2515, 2516, 2517, 2518, 2519, 2520, 2521, 2522, 2523, 2524, 2525, 2526, 2527, 2528, 2529, 2530, 2531, 2532, 2533, 2534, 2535, 2536, 2537, 2538, 2539, 2540, 2541, 2542, 2543, 2544, 2545, 2546, 2547, 2548, 2549, 2550, 2551, 2552, 2553, 2554, 2555, 2556, 2557, 2558, 2559, 2560, 2561, 2562, 2563, 2564, 2565, 2566, 2567, 2568, 2569, 2570, 2571, 2572, 2573, 2574, 2575, 2576, 2577, 2578, 2579, 2580, 2581, 2582, 2583, 2584, 2585, 2586, 2587, 2588, 2589, 2590, 2591, 2592, 2593, 2594, 2595, 2596, 2597, 2598, 2599, 2600, 2601, 2602, 2603, 2604, 2605, 2606, 2607, 2608, 2609, 2610, 2611, 2612, 2613, 2614, 2615, 2616, 2617, 2618, 2619, 2620, 2621, 2622, 2623, 2624, 2625, 2626, 2627, 2628, 2629, 2630, 2631, 2632, 2633, 2634, 2635, 2636, 2637, 2638, 2639, 2640, 2641, 2642, 2643, 2644, 2645, 2646, 2647, 2648, 2649, 2650, 2651, 2652, 2653, 2654, 2655, 2656, 2657, 2658, 2659, 2660, 2661, 2662, 2663, 2664, 2665, 2666, 2667, 2668, 2669, 2670, 2671, 2672, 2673, 2674, 2675, 2676, 2677, 2678, 26

NO. 17177 10-10-1964 10-10-1964

(4) (7801-46) 6-17-78:BN

7-10000 : 124,800

not be necessary for GURKHA to appear in the future. GURKHA will be dropped and that it will officially at this time but he anticipates that the contents previously submitted. MR. GURKHA said it cannot be said in Shelby County Criminal Court, Memphis, on 8/25/68 as the following: GURKHA will not have to appear unless a subpoena is served on him or he appears in the Criminal Court in the future. MR. GURKHA, an attorney at Memphis, Tennessee.

There be any change the Bureau will be promptly notified.

REC'D - LIPS
FBI

REC'D-IDENT. DIV. MAY 15 10 45 AM '69
FBI MAY 15 12 38 PM '69

2000-2
2000-2

REF: 100-
(0)

[Faint handwritten text]

69-51211-8

FBI

Date: 6/2/69

Transmit the following in _____
(Type in plaintext or code)

Via AIRTEL _____
(Priority)

TO: DIRECTOR, FBI
FROM: SAC, PHILADELPHIA
SUBJECT: JAMES BEVEL
RM - BN
BUfile 100-445914
PHfile 157-2979

MURKIN
BUfile 44-38861
PHfile 44-1368 (C)

AGENCY: ~~PHIL. OFF.~~ SEC. SER.
RAO 3724

DATE FORW: 6/17/69

HOW FORW: ~~REG~~

FILE: ~~6/1/69~~

Re Bureau airtel, 5/15/69.

Enclosed herewith are 11 copies of an LHM entitled JAMES LUTHER BEVEL. Enclosed for Memphis is one copy and for Atlanta and New York three copies of this LHM. Copies are being forwarded to NISO, OSI, MI, Secret Service.

First source is PH 897-R. Second source is Captain TOMMIE FRYE, Commissioner's Office, Philadelphia PD, who requested his identity be kept confidential if given outside the Bureau.

Captain FRYE and his squad escort Rev. ABERNATHY whenever ABERNATHY is in town. ABERNATHY did not say where BEVEL was staying but made the statement mentioned in LHM.

UACB, Philadelphia will conduct no further investigation to locate BEVEL for interview.

New York is requested to determine location of BEVEL.

- 4 - Bureau (Enc. 15)
2 - 100-445914 (JAMES BEVEL)
2 - 44-38861 (MURKIN)
3 - Atlanta (Enc. 3)
1 - 100-5718 (COMINFIL SCLC)
1 - (JAMES BEVEL)
1 - (MURKIN)

- 3 - New York (Enc. 3)
1 - (MURKIN)
1 - (BEVEL)
1 - (SCLC)
4 - Philadelphia (157-2979)
1 - 44-1368 (MURKIN)
1 - 100-47194 (SCLC)
1 - 173-18 (CIVIL RIGHTS UNIT)

ENCLOSURE
LHM/Man 1 Memphis (15)

60 JUN 23 1969

Special Agent in Charge

Sent _____ M

Per _____

REC'D INT. SECT.

ORIGINAL FILED IN



UNITED STATES DEPARTMENT OF JUSTICE

FEDERAL BUREAU OF INVESTIGATION

Philadelphia, Pennsylvania

June 2, 1969

In Reply, Please Refer to
File No.

JAMES LUTHER BEVEL

The New York Times on March 18, 1969, carried a story concerning an interview of JAMES BEVEL in which BEVEL stated a letter was turned over to the Memphis Police on approximately April 3, 1968, which contained information that Dr. MARTIN LUTHER KING, JR., was to be assassinated while in Memphis.

A source, who has furnished reliable information in the past and who is familiar with Southern Christian Leadership Conference (SCLC) activities in the Philadelphia area, advised in April 1969 that BEVEL was in a mental hospital in New York.

On May 18, 1969, a track meet was held at Villanova University, Villanova, Pa., and the proceeds from the track meet were sent to SCLC.

A second source, who has furnished reliable information in the past, advised he was present with Rev. RALPH ABERNATHY, Director, SCLC, at the track meet. This source advised while with ABERNATHY he met BEVEL at the track meet. Source stated BEVEL was extremely quiet and did not act in his usual manner. Source stated he mentioned this to Rev. ABERNATHY who stated, "BEVEL is in another world." Nothing further was said.

On May 20, 1969, the first source contacted people active in SCLC in Philadelphia and was told BEVEL is no longer in Philadelphia. One person stated "BEVEL is in New York."

This document contains neither recommendations nor conclusions of the FBI. It is the property of the FBI and is loaned to your agency; it and its contents are not to be distributed outside your agency.

ENCLOSURE 1*

44-38861-