

EDUCATION AND TRAINING

Number 00416
 Highest grade of 10th Year 57 Age 23-24
 School completed Academy of Adm. Lb. 30 W. Wash, Chicago, Ill.
 Name and location of School Academy of Adm. Lb. 30 W. Wash, Chicago, Ill.
 College or University
 From To Degree Major Hours
SPECIAL TRAINING

Name of School and Address Course From To

WORK HISTORY

Date 1/1/57 Employer & Address ing road record Pay rate 6
 Type of work and duties work other
than in institutions.
 Length of Service Reason for leaving Name of supervisor

Date Employer and Address Pay rate
 Type of work and duties
 Length of service Reason for leaving Name of supervisor

Date Employer & Address Pay rate
 Type of work duties
 Length of Service Reason for leaving Name of Supervisor

Date Employer & Address Pay rate
 Type of work and duties
 Length of Service Reason for leaving Name of Supervisor

Date Employer & Address Pay rate
 Type of work and duties
 Length of Service Reason for leaving Name of Supervisor

Date Employer & Address Pay rate
 Type of work and duties
 Length of Service Reason for leaving Name of Supervisor

Skills Baker
 Claimed
 Occupational Preferences Food service - soup factory or ice plant
HEALTH AND PHYSICAL CONDITION

Disabilities
 Claimed none
 Blood
 Test none. Vision O.K. Hearing O.K.
 Have you ever been hospitalized
 in a Mental Institution? no
 List name and addresses of
 any such Institutions

No. 80416

POST RELEASE PLANS

Where do you intend to live
after your releaseSt. Louis(If married do you intend to
live with your wife and family?If not with whom do you intend
to make your homemotherWhat type of work do you expect
to do after your releaseunkWhat assurance have you of
employment in this fieldunkGive the name and address of a re-
sponsible firm or person which will
employ youunkList professional or trade organ-
izations and their addresses or which
you are a member

REFERENCES

Name

Address

Occupation

Record of arrests and incarcerations

Date	Institution	Sentence	Offense	Disposition and Date
6-13-52	Pontiac State Prison	1-2 yrs	Rob/POW	Full time 5-12-54

Record Of Probation And Parole

Date	Authority	Sentence	Offense	Disposition and Date

Record of Escapes

Date	Institution	Length of time gone	Disposition

PRESTON T. J. CARCERATION

Reg. No. 004/6

Date of arrest _____

County in which
Charges were filed St. Louis City

Name of prosecuting
Attorney Robert Kingland

Name of Judge James C. Casey ; James F. Nangle

Name of co-defendants or
companions and disposition
of their cases James Louma Owens

MSP - 1-1-60 - 7yrs

Do you expect any detainers
or holds none

Describe circumstances of
instant offense: See commitment report



CLERK OF THE SUPREME COURT

STATE OF MISSOURI

JEFFERSON CITY, MISSOURI
65101

MARION SPICER
CLERK

TELEPHONE
636-3715

March 15, 1967

Mr. James Earl Ray
#00418 - 00416
Box 900
Jefferson City, Missouri

In re: State vs. James Earl Ray
No. 52513

Dear Sir:

This is to advise that your request to be present for oral argument in the above case has been granted. You are to be in the court room by 9:00 o'clock a.m. Wednesday, April 26, 1967.

Yours very truly,

Marion Spicer
Clerk

cc - Attorney General
Mr. Harold Swenson, Warden

Associate Warden of Custody

cc: Control Center, Dress Out, Classification, Parole Office, Treasurer, Classification & Assignment, Receiving Unit, Inmate, Our File.

March 16, 1967

Re: James Earl Ray #00416

The above named inmate is to be taken before the Supreme Court on Wednesday April 26, 1967 at 9:00 A.M. for a hearing.

H. F. Lauf
H. F. Lauf

Identification & Records

00416

No. 48583

Circuit Court No. 1427-H

In the Supreme Court of Missouri

JANUARY Session, 19 62

State of Missouri,

Respondent,

vs. Appeal from the Circuit Court of St. Louis City.

James Earl Ray,

Appellant.

Now at this day come again the parties aforesaid, by their respective attorneys, and the court here being now sufficiently advised of and concerning the premises, doth consider and adjudge that the judgment aforesaid, in form aforesaid, by the said Circuit Court of St. Louis City rendered, be affirmed; and that the said respondent recover against the said appellant its costs and charges herein expended, and have execution therefor. It is further considered and adjudged by the court that the sentence pronounced against the said James Earl Ray appellant herein, by the said Circuit Court of St. Louis City be executed, and that the marshal of this court arrest the said James Earl Ray without delay, wherever he may be found in this State, and deliver him to the Department of Corrections, Jefferson City, Missouri, to be confined in the appropriate penal institution for the period of twenty (20) years, the same being the sentence passed by the said Circuit Court of St. Louis City. (Opinion filed).

STATE OF MISSOURI—SCT.

I, MARION SPICER, Clerk of the Supreme Court of the State of Missouri, certify that the foregoing is a full, true and complete transcript of the judgment of said Supreme Court, entered of record at the January Session thereof, 19 62, and on the 12th day of February, 19 62, in the above entitled cause.

Robbery First Degree

Given under my hand and seal of said Court, at the City

of Jefferson City, this 13th day of

February, 19 62

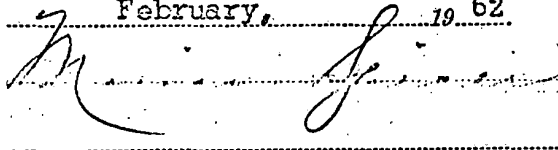

D. C.

00416

IN THE CIRCUIT COURT OF THE CITY OF ST. LOUIS

STATE OF MISSOURI, } ss. In the Circuit Court _____ Term, 19____
 City of St. Louis. }

BE IT REMEMBERED, That heretofore, to-wit: On the 19th day of February,
 A. D. 1960, at the regular February Term of the Circuit Court of the City of St. Louis, Division No. 12 thereof, begun and held at the Court House in the City of St. Louis and State aforesaid, before the Honorable John C. Casey, Judge of the 22nd Judicial Circuit of the State of Missouri and Judge of this Court, the following, among other proceedings, were had, to-wit:

THE STATE OF MISSOURI, Plaintiff, }
 No. 1427-H vs. } Criminal Action,
JAMES EARL RAY, Defendant. } Sentence and Judgment.

Now, at this day comes the Assistant Circuit Attorney for the State, and also comes the defendant herein, in person, in the custody of the Sheriff of this City, and in the presence of Richard Schreiber, Attorney and Counsel in open Court, whereupon said defendant is informed by the Court that he has heretofore been found guilty of the crime of Robbery First Degree by Means of a Dangerous and Deadly Weapon and being now asked by the Court if he had any legal cause to show why Judgment should not be pronounced against him according to law, and still failing to show such cause, it is therefore sentenced, ordered and adjudged by the Court, that the said defendant James Earl Ray, having been found guilty as aforesaid, under an indictment information against him, be confined in the State Department of Corrections of the State of Missouri for the period of Twenty (20) years, and that the Sheriff of this City shall, without delay, remove and safely convey the said defendant to the said State Department of Corrections Director there to be kept, confined and treated in the manner directed by law, and the Warden of said Department of Corrections is required to receive and safely keep him the said defendant, in the State Department of Corrections aforesaid, until the judgment and sentence of the Court herein be complied with, or until the said defendant shall be otherwise discharged by due course of law.

It is further considered, ordered and adjudged by the Court, that the State have and recover of said defendant the costs in this suit expended, and that hereof execution issue therefor.

JAIL TIME DISALLOWED

STATE OF MISSOURI, } ss. I, James H. McAteer,
 City of St. Louis. } Clerk of the Circuit Court for Criminal Causes, in and for said City, hereby certify the foregoing to be a full, true and complete copy of the original judgment and sentence of the Court in the cause therein named, as the same appears of record in my office.

WITNESS my hand as Clerk, and the seal of said Court.

day of February, A. D. 1960

James H. McAteer
 Clerk, Circuit Court of the City of St. Louis, for Criminal Causes.

IN THE CIRCUIT COURT OF THE CITY OF ST. LOUIS

STATE OF MISSOURI,
City of St. Louis.

ss.

In the Circuit Court.....Term, 19.....

BE IT REMEMBERED, That on this the.....7th.....day of
January....., 1960, at the regular.....December.....
Term of the Circuit Court of the City of St. Louis, Division No.....1.....thereof, begun and held at the
Court House in the City of St. Louis and State aforesaid, before the Honorable.....
James F. Nangle....., Judge of the 22nd Judicial Circuit of the
State of Missouri and Judge of this Court, the following, among other proceedings, were had, to-wit:

THE STATE OF MISSOURI, Plaintiff,

No. 1428-H

vs.

James Earl Ray, Defendant.

Criminal Action,
Sentence and
Judgment.

Now, at this day comes the Assistant Circuit Attorney for the State, and also comes the defendant herein, in person, in the custody of the Sheriff of this City, and in the presence of.....
Karl Lang....., Attorney and Counsel in open Court, whereupon said defendant is informed by the Court that.....he.....has heretofore entered plea of guilty of the crime of Operating a Motor Vehicle without the Permission of the Owner.....
....., said plea being accepted by the Court and being now asked by the Court if.....he.....had any legal cause to show why judgment should not be pronounced against.....him.....according to law, and still failing to show such cause, it is therefore sentenced, ordered and adjudged by the Court, that the said defendant, James Earl Ray.....
having pleaded guilty as aforesaid under an.....information.....against him....., be confined in the.....
State Department of Corrections.....
of the State of Missouri for the period of Five (5) Years, sentence to run concurrently with 1427-H.....
and that the Sheriff of this City shall, without delay, remove and safely convey the said defendant to the said.....State Department of Corrections.....
there to be kept, confined and treated in the manner directed by law, and the.....
Director of State Department of Corrections.....is required to receive and safely keep him.....the said defendant, in the State Department of Corrections aforesaid, until the judgment and sentence of the Court herein be complied with, or until the said defendant shall be otherwise discharged by due course of law.

It is further considered, ordered and adjudged by the Court, that the State have and recover of said defendant the costs in this suit expended, and that hereof execution issue therefor.

STATE OF MISSOURI,
City of St. Louis.

ss.

I, James H. McAtear,

Clerk of the Circuit Court for Criminal Causes, in and for said City, hereby certify the foregoing to be a full, true and complete copy of the original judgment and sentence of the Court in the cause therein named, as the same appears of record in my office.

WITNESS my hand as Clerk, and the seal of said Court.

Done at office in the City of St. Louis, this.....7th.....
day....., A. D. 1960.James H. McAtear
Clerk, Circuit Court of the City of St. Louis, for Criminal Causes.

IN THE CIRCUIT COURT OF THE CITY OF ST. LOUIS

STATE OF MISSOURI,
City of St. Louis.

ss.

In the Circuit Court.....Term, 19.....

BE IT REMEMBERED, That on this the.....7th.....day of
January....., 19.60 at the regular.....December.....
Term of the Circuit Court of the City of St. Louis, Division No.....1.....thereof, begun and held at the
Court House in the City of St. Louis and State aforesaid, before the Honorable.....
James F. Nangle....., Judge of the 22nd Judicial Circuit of the
State of Missouri and Judge of this Court, the following, among other proceedings, were had, to-wit:

THE STATE OF MISSOURI, Plaintiff,

No. 1429-H

vs.

James Earl Ray....., Defendant.

Criminal Action,
Sentence and
Judgment.

Now, at this day comes the Assistant Circuit Attorney for the State, and also comes the defendant herein, in person, in the custody of the Sheriff of this City, and in the presence of.....
Karl Lang....., Attorney and Counsel in open Court, whereupon said defendant is informed by the Court that.....he.....has heretofore entered plea of guilty of the crime of Robbery First Degree By Means of a Dangerous and Deadly Weapon.....
....., said plea being accepted by the Court and being now asked by the Court if.....he.....had any legal cause to show why judgment should not be pronounced against.....him.....according to law, and still failing to show such cause, it is therefore sentenced, ordered and adjudged by the Court, that the said defendant, James Earl Ray.....
having pleaded guilty as aforesaid under an ~~information~~ information against him....., be confined in the.....
State Department of Corrections.....
of the State of Missouri for the period of Seven (7) Years, sentence to run concurrently with 1428 & 1427-H.....
and that the Sheriff of this City shall, without delay, remove and safely convey the said defendant to the said.....State Department of Corrections.....
there to be kept, confined and treated in the manner directed by law, and the ~~Warden~~ said.....
Director of State Department of Corrections.....is required to receive and safely keep him.....the said defendant, in the.....State Department of Corrections aforesaid, until the judgment and sentence of the Court herein be complied with, or until the said defendant shall be otherwise discharged by due course of law.

It is further considered, ordered and adjudged by the Court, that the State have and recover of said defendant the costs in this suit expended, and that hereof execution issue therefor.

STATE OF MISSOURI,
City of St. Louis.

ss.

I, James H. McAteer.....

Clerk of the Circuit Court for Criminal Causes, in and for said City, hereby certify the foregoing to be a full, true and complete copy of the original judgment and sentence of the Court in the cause therein named, as the same appears of record in my office.

WITNESS my hand as Clerk, and the seal of said Court.

Done at office in the City of St. Louis, this.....7th.....

James H. McAteer
Clerk, Circuit Court of the City of St. Louis, for Criminal Causes.

IN THE UNITED STATES DISTRICT COURT FOR THE
WESTERN DISTRICT OF MISSOURI
CENTRAL DIVISION

JAMES EARL RAY,

Petitioner,

vs.

E. V. NASH, Warden,

Respondent.

FILED

FEB 19 1963

★

No. 871

0416

MEMORANDUM AND ORDER

This is a petition for a writ of habeas corpus, sought to be filed in forma pauperis by an inmate in the Missouri State Penitentiary and directed against the warden of that institution.

Petitioner was apparently convicted of the crime of armed robbery on December 17, 1959 in the Circuit Court of the city of St. Louis, Missouri, and was sentenced to twenty years upon that conviction.

Petitioner now raises three principal issues:

1. That an illegal search and seizure, not incident to a lawful arrest, was conducted by agents of the State, and evidence which was the fruit of this search was used against defendant at his trial;
2. That, after his arrest, petitioner was held incommunicado by the police for a period of approximately 9 days during which time, a statement or confession was obtained from him which was the result of threat and duress, and that this statement or confession was used in evidence against him at the trial;
3. That false and perjured testimony was elicited at his trial.

It would appear that petitioner has exhausted his state remedies as required by §2254, Title 28, U. S. C., although this issue is not foreclosed, as it appears that the Missouri Supreme Court did not

pass on the merits of certain issues raised by petitioner on appeal, as these matters were not preserved for appeal, although they seem to have been presented to the United States Supreme Court in petitioner's application for certiorari there, which was refused by that court.

In view of the seriousness of the accusations made by petitioner,
respondent is hereby ordered to show cause, within 20 days of this
date, why the petition should not be granted.

IT IS SO ORDERED.

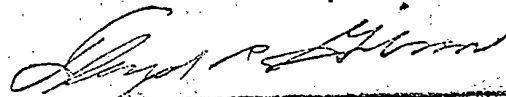

Judge

Kansas City, Missouri,
February 19, 1963

One copy forwarded to Mr. Howard
L. Mc Ladden for Answer

2-21-63-

me Ray

Register No. 6700416

Floor 05

[illegible]

cellaneus:

HEMATOLOGY

Register No. 124027/6

Floor 07

[illegible][illegible]

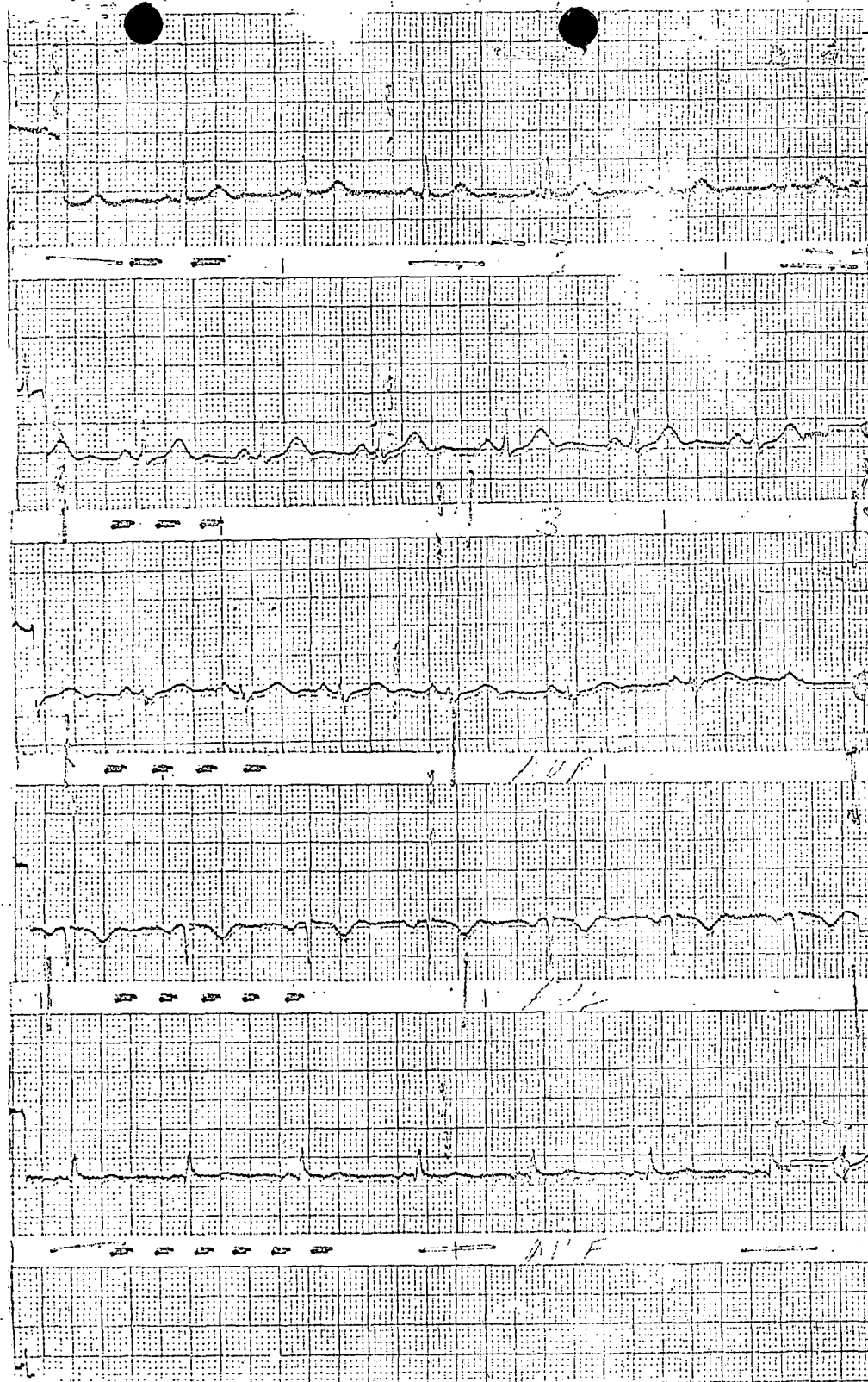

MISSOURI STATE PENITENTIARY

Medical Report

X-Ray Department

Name Ray Register No. W-00416

Date April 14, 1965

Age 37

Weight 170

Height 5'10"

Temperature 97.8

Respiration 20

Blood Pressure 140/80

Pulse 76

J. S. SANDERS, M. D.
ROBERT E. BREGANT, M. D.

MEDICAL ARTS BUILDING

515 EAST HIGH STREET

JEFFERSON CITY, MISSOURI

4-15-65

PRACTICE LIMITED TO
INTERNAL MEDICINE

CONSULTATION BY
APPOINTMENT

EKG REPORT - RAY

dated 4-14-65 Mo. Prison Hospital - Dr. Maxey

Mechanism	Sinus rhythm
Rate	70
PR Interval	0.12 second
QRS Duration	0.07 second
Axis Deviation	Left (less than 30 degrees)

Lead I P Waves upright; QRS Complexes upright; T Waves upright.
Lead II P Waves upright; QRS Complexes upright; T Waves upright.
Lead III P Waves upright; QRS complexes inverted; T Waves upright.
AVR P Waves inverted; QRS Complexes inverted; T Waves inverted.
AVL P Waves low; QRS Complexes upright; T Waves upright.
AVF P Waves upright; QRS Complexes upright; T Waves upright.

The unipolar precordial leads reveal normal progression of the R Waves across the precordium. There are no significant ST segment or T Wave abnormalities.

Conclusion: Tracing within normal limits.

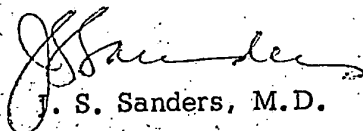
J. S. Sanders, M.D.

MISSOURI STATE PENITENTIARY

HOSPITAL

BASE

REQUEST FOR X-RAY A.P. & Lateral Right Elbow

Summary of Present Findings and Procedure Requested

3-13-66	a.m.	Dr. H.W. Maxey per Mr. Coffman	M.D.
Date	Hour	Signature of Attending Physician	
Request Received	a.m.	a.m.	
	p.m.	Patient X-Rayed	p.m.

REPORT OF X-RAY FINDINGS

X-Ray Number

Opinion and Recommendation Bi-plane views of the right elbow fail to reveal any evidence of fracture, dislocation, or other bony abnormality. Soft-tissue swelling is seen in and about the proximal portion of the forearm.

At this time, there is no evidence of periosteal elevation, sequestration, or inflammatory bony process.

Conclusion: Right elbow negative for evidence of bony abnormality.

March 16, 1966	a.m.	B. E. Watts	M.D.
Date	Hour	Signature of Radiologist	
Name—Last	First	Middle	Register No.
Ray			W-00416
Location in Hospital	Clinic or Service		Attending Physician
O.P.			Dr. H.W. Maxey

X-RAY REPORT

RAY

W/CO-421

OP

Miscellaneous:

MISSOURI STATE PENITENTIARY

HOSPITAL

ADMITTANCE SHEET

History No. _____

Reg. No. W-00416

Name Ray

Adm. Note:

Dr. Maxey M.D.

Mr. Coffman

1:00:A.M.

3/13/66

Emerg. Address:

Complaint:

This year old w/m ~~XXXXXX~~ brought from control center for medical evaluation. Inmate had been uncounted for the past two days and it was believed he had escaped. It appears that he has been hiding in the prison here. There is an injury to (R) elbow w/ swelling and exudate (Serous drainage and old blood). Temp is normal. Inmate appears quite weak. Trambles but makes very effort to cooperate w/ x-ray examinations. CBC being taken. Afebrile. Leason on elbow cleaned w/ phisohex and treated w/ fursion gauze and B&D. There is no fx visible on x-ray. But it appears there is a dislocation (?) to be admitted to the 2nd floor for evaluation by Dr. Maxey in A.M.

Examined and ordered hospitalized by Dr. Maxey M.D Per Mr. Coffman

Temp. 98

Pulse 120

Resp. 28

Weight

Blood Pressure 100/74

Orders:

Regular diet. Repeat routine lab in am. 1000 cc's 10% D&W w/ vitamin.
~~XXXXXX~~ Further orders from Dr. Maxey M.D or c-nurse in charge.
(((LOCKED ROOM)))

Personal History:

Family History:

See master file

Past History:

HEMATOLOGY

me. W. J. Daly Register No. W/004/12 Floor 01

[illegible]

cellaneous:

URINALYSIS

Hugh W. Maxey, M.D. — Prison Physician

me

Register No. W/00416

Date 2-19-66

[illegible]

Q. 1113

HEMATOLOGY

me

Register No. W/00416

Floor

[illegible]

ellaneous:

MISSOURI STATE PENITENTIARY
JEFFERSON CITY, MISSOURI 65102

(WRITE ON THIS SIDE OF SHEET ONLY)

DATE

Mr. Swanson

TO

James Ray

FROM

STREET AND NUMBER

00416

REGISTER NO.

STATE

Warden

CITY

K

BOX 900, JEFFERSON CITY, MISSOURI 65102

RELATIONSHIP

HALL

CELL NO. 2

DEAR SIR,

LAST APRIL I CONTACTED SOME KIND OF ILLNES
WHICH RESULTED IN ME BEING HOSPITALIZED 6 DAYS.

IT HAS BEEN RECURRING ON AN OFF EVER SINCE.

I HAVE HAD SEVERAL DIFFERENT DIAGNOSIS BY THE CIVILIAN
NURSES AND WHAT MEDICAL TREATMENT I HAVE HAD HASNT
SEEM TO HAVE DONE ANY GOOD. ABOUT 4 MONTHS AFTER
THE FIRST TROUBLE I WAS EXAMINED BY ONE OF THE
DOCTORS FROM OUT IN TOWN. HE SAID IT WAS PROBABLY MY
SYMPATHETIC NERVES AND PRESCRIBED A MEDICINE CALLED
LIBRIUM FOR 30 DAYS. ALTHO I WAS GIVEN ONLY ONE
TNG. CAPSULE PER DAY IT SEEMED TO HELP. SOMETIME AFTER
THE EXPIRATION OF THE 30 DAYS THE ILLNES RETURNED.

WHAT I WOULD LIKE TO DO WITH YOUR CONSENT IS TO HAVE
MY BROTHER (WHICH HE HAS WRITTEN ME HE WOULD DO) SEND ENOUGH
MONEY EITHER TO MY ACCOUNT OR THE STATE'S TO PURCHASE
A 30 DAY SUPPLY OR WHAT EVER'S IS NECESSARY OF THE MEDICINE
MENTIONED ABOVE, OR IF THAT IS NOT POSSIBLE THEN
LET HIM SEND A DOCTOR IN FROM OUT IN TOWN TO
EXAMINE ME. EITHER WAY IT WOULD BE NO EXPENCE TO THE STATE.
I WONT BOTHER YOU WITH THE SYMPTOMS EXCEPT DURNING
THIS PERIOD I HAVE LOST 25 LB'S. ALSO THAT I HAD NEVER
BEEN CHECKED IN TO THE HOSPITAL IN THE 5 1/2 YEARS I HAVE
BEEN HERE PREVIOUSLY.

THANKS FOR ANYTHING YOU CAN DO ON THIS MATTER.

James Ray

The Librium referred to in the letter above was ordered
Dr. Asel, Skin Specialist, for a period of thirty (30)
days. The inmate received this medication as ordered. No
further treatment indicated. No return visit necessary. (Dr.
el). CDG/rak

RECEIVED
MAY 15 1968

WARDEN'S OFFICE
MISSOURI STATE PENITENTIARY

PLEASE READ REVERSE SIDE

IMMUNATOLOGY

Name Kay Register No. W/00716 Floor 0.1

Date	WBC	DIFFERENTIAL COUNT IN %								REC	Hgb. Gms.	Hmt. %
		Bas.	Eos.	M.	M. M.	Stab.	PMN	Lym.	Mono.			
	5-10,000	0-1	1-3	0	0	3-5	54-62	25-33	3-7	42-54F	12-16F	37-47F
14-66		Bilirubin Direct:						17 mg %		(0.2 - 0.8 Normal)		
		Total:						72 mg %		(0.5 - 1.5 Normal)		

miscellaneous:

THE

REGISTER NO.

00416

TREATMENT

1-19-61 [unclear] the other [unclear] in the [unclear] W.T.D.S.P.M. [unclear]
[unclear] [unclear] [unclear] (1) [unclear] & [unclear] (2)
11/6/61 5 [unclear] - (3) [unclear] & 2 [unclear] [unclear] (4) H.D. [unclear]
Chas. [unclear]

1962

~~MAY 22 1964~~

INT.

SEP 11 1964

NOV 12 1964

MAR 31 1965

77

APR 14 1965

1/2 West Point & North mountains are left
 from associated E. Mica - ~~fine~~
 Heart sound - irregular - ~~circulation~~
 No cyanosis noted.
 SK to Stom - PA chest - Bed rest - Admit

APRIL 15, 1965

Complaints of chest pains and a numbness sensation down his left arm to the elbow. E.K.G. was done stat and was read immediately by Dr. Sanders. Was found to be within normal limits. Hospitalized for observation. Was given 1,000cc 5% dextrose in water, given intravenously. C.B.C. and transaminase done. E.K.G. will be repeated in A.M. CBC/dd — ~~_____~~

1221 29-65

47 Slight Nausea - abd. discomfort - Benign, but
TPR 96.4, 91-20 BP 130/80
Remains very symptomatic, 1/6

APR 24 1965

136/65

24 Discharged by MR. COFFMAN 24 TO HAVE T.O.S.
AS OUT OF C.S.

2-26-65

Chest plate neg. CDC/Jct

5/29/68

BP 190/48 T 140 T 980
When mixed in FR in summer, is HASA 70 (V) date
in low level area. R² 90% (complicated) area
last night 10/1/90. I believe is definite
black. When first mixed. Most birds were 60%
to 70% light. 3-4 min. last night
table. 100% (100% to 140, 100% to 140)
100% to 140. 100% to 140. 100% to 140.
100% to 140. 100% to 140. 100% to 140.
100% to 140. 100% to 140. 100% to 140.

100416

2025 RELEASE UNDER E.O. 14176

MISSOURI STATE PENITENTIARY

HOSPITAL

REQUEST FOR X-RAY

Summary of Present Findings and Procedure Requested Sinus Series.

July 16, 1965 a.m. Dr. Hugh Maxey Per Dr. Leslie M.D.
 Date Hour Signature of Attending Physician
 Request Received a.m. Patient X-Rayed a.m.
 p.m. p.m.

REPORT OF X-RAY FINDINGS

X-Ray Number

Opinion and Recommendation Examination of the accessory nasal sinuses, in Water's Caldwell, and lateral projections, reveal only rudimentary frontal sinuses. The remaining sinuses are well developed and well aerated. There is no evidence of mucosal involvement.

Conclusion: Accessory nasal sinuses negative for evidence of organic pathology.

July 21, 1965 a.m. Dr. Watts M.D.
 Date Hour Signature of Radiologist
 Name—Last First Middle Register No.
 W-00418
 Location in Hospital Clinic or Service Attending Physician
 Out Patient Dr. Hugh Maxey Per Dr. Leslie

X-RAY REPORT

MISSOURI STATE PENITENTIARY

HOSPITAL

REQUEST FOR X-RAY

Summary of Present Findings and Procedure Requested Sinus Series.

July 18, 1965	a.m.	Dr. Hugh Maxey For Dr. Leslie	M.D.
Date	Hour	Signature of Attending Physician	
Request Received	a.m. p.m.	Patient X-Rayed	a.m. p.m.

REPORT OF X-RAY FINDINGS

X-Ray Number

Opinion and Recommendation Examination of the accessory nasal sinuses, in Water's Caldwell, and lateral projections, reveal only rudimentary frontal sinuses. The remaining sinuses are well developed and well aerated. There is no evidence of mucosal involvement.

Conclusion: Accessory nasal sinuses negative for evidence of organic pathology.

July 21, 1965	a.m.	Dr. Watts	M.D.
Date	Hour	Signature of Radiologist	
Name—Last	First	Middle	Register No.
Maxey			W-00418
Location in Hospital	Clinic or Service	Attending Physician	
OUT PATIENT		Dr. Hugh Maxey For Dr. Leslie	

X-RAY REPORT

PHYSIOLOGY

ne Ray

Register No. W/00416

Floor.....02

[illegible]

miscellaneous:

URINALYSIS

Hugh W. Maxey, M.D. — Prison Physician

Time 12:00

Register No. 4244

Date 7-7-65

[illegible]

MISSOURI STATE PENITENTIARY

Medical Record
X-Ray Department

Name Ray Register No. W-00416

Date May 26, 1965

P.A. View of the Chest:

Negative for active cardio vascular or pulmonary pathology.

Dr. Watts

M.D.

Röntgenologist

P.S. No. 1193

**MISSOURI STATE PENITENTIARY
DIAGNOSTIC
REPORT**

CLINICAL RECORD

NARRATIVE SUMMARY

DATE 6-1-65	REG. NO. W/00416	NAME Ray
DATE OF ADMISSION	DATE OF DISCH.	NUMBER OF DAYS HOSPITALIZED
HISTORY: 5-29-65	6-1-65	Three (3) Days

This White Male 37 complained his heart was beating fast. Recent EKG neg for Cardiac Disease. Pulse too fast to count- after 15 min rest pulse was 140. Therazine STATE IM 50mg pulse reduced to 100 in 15min. Examined by Dr. Maxey, M.D. ordered admitted to Hospital. (Dx-Paroximal Tachycardia??).

PRELIMINARY DIAGNOSIS & COMMENTS

Bilirubin 5-29-65 SGO-T 19 SGP-T 29

URINALYSIS:	DATE 5-30-65	COLOR Orange	SP. GR. 1.020	REACT. 5.0	SUGAR Neg	ALBUMIN Neg
BLOOD REPORT:	DATE 5-30-65	RBC	WBC 6700	HB. GMS. 15.0		

- TREATMENT**
1. Routine Lab AM
 2. Bed Rest
 3. Regular Diet
 4. Qurindine gr. 3 TID
 5. Further orders by Dr. Maxey, M.D.
 - 6.
 - 7.

X-RAY FINDINGS:
per/Dr. Waggoner
(Roentgenologist)

DISCHARGED 6-1-65 by Mr. Coffman, RN.

FINAL DIAGNOSIS:

Paroxysmal Tachycardia

H. W. H.

PRISON PHYSICIAN

Missouri State Penitentiary

HOSPITAL PATIENT REPORT

History No. _____

Register No. W-00416

Name

Ray

Admitted

5-24-65

Ward _____

Hour	Temp.	Pulse	Resp.	Nourishment	Location	Urine	Stool	Notes on results of medications and condition of patient
8:AM	98.8	98	20	reg diet		116/80		This 37 year old W/M was admitted to the 2nd floor for swelling under arms by Mr. Cain orders or Dr. Maxey seen by Mr. Coffman & Stevens
12AM	98.4	76	20	reg diet appt good				resting quite ly. seen by Mr. Coffman & Stevens
4PM	98	68	16	reg diet appt good				resting seen by Mr. Coffey & Stevens
8PM	99.4	64	16			132/82		"FEELS BAD IN GENERAL" BY Mr. Coffey & RODRIGUEZ
	MAY 25 1965				2 DAYS			
12AM								ASLEEP BY MR. MARTIN & RODRIGUEZ
4AM								ASLEEP BY MR. MARTIN & RODRIGUEZ
8AM	98.2	72	80	reg diet appt good		126/80		resting but has pain under both arms seen by Mr. Coffman & Stevens
12AM	98	72	20	reg diet appt good				quite & resting seen by Mr. Coffman & Stevens

[illegible]

Name

PRACTICE PAGE

Date

#1

Name

Ray

Doctor

Dr. H. W. Maye

Case No.

Day of Month	5-24-65	25	26	27	28	29	30											
Day In Hospital	1	2	3	4	5	6	7											
Day - Post Operation																		
	A. M.	P. M.	A. M.	P. M.	A. M.	P. M.	A. M.	P. M.	A. M.	P. M.	A. M.	P. M.	A. M.	P. M.				
Hour	4	8	12	4	8	12	4	8	12	4	8	12	4	8	12	4	8	12
Temperature	106°																	
	105°																	
	104°																	
	103°																	
	102°																	
	101°																	
	100°																	
	99°																	
	Normal																	
	98°																	
Pulse	160																	
	150																	
	140																	
	130																	
	120																	
	110																	
	100																	
	90																	
	80																	
	70																	
Resp.	50																	
	40																	
	30																	
	20																	
	10																	
	Stool																	
	Urino																	
	Intake																	

MISSOURI STATE PENITENTIARY
HOSPITAL
PROGRESS REPORT

History No.

Register No. *W-00416*

Name

Ray

T

170

Missouri State Penitentiary

STANDING ORDER SHEET.

History No.

HOSPITAL

Register No. W-00416

Name Ray

5-24-65

Admitted

Ward

[illegible]

P.S. Form No. 360Z

Reg. No. W/00414

Date May 23 1963

Name Ray

Tube No.

Room 37d Floor

Diagnosis.....

EXPLANATORY NOTES:

EXPLANATORY NOTES.
Sedimentation Index. Represents the total sedimentation of red blood cells at the end of 60 minutes expressed in millimeters. Normal index for men varies from 2 to 8 millimeters, with an average of 3 to 4; for healthy women from 2 to 10 with an average of 5 to 6.

Sedimentation Time. Represents the time required for the "complete" settling of the red blood cells. Normal time always a question of hours. Of clinical value when reduced to 60 minutes or less.

Horizontal Line. A straight line with a sedimentation index falling within normal limits. It alone represents normal. The other graphs are always abnormal findings.

Diagonal Line. A straight line with a sedimentation index beyond normal limits.

Diagonal Curve. A curve of gradual descent with a sedimentation index beyond normal limits and a sedimentation time of 35 to 60 minutes.

Vertical Curve. A curve of sharp descent with a sedimentation index beyond normal limits and a sedimentation time of 30 minutes or less.

LABORATORY REPORT

URINE

Date	Color	Sp. Gr.	React.	Sugar	Protein	Acet.	Urobil.	Bile	Microscopic Examination
5-25-65	7/10/40	1.016	6.0	Neg	Neg	—	—	Neg	Normal

HEMATOLOGY

Date	WBC	DIFFERENTIAL COUNT IN %								RBC	Hb. gms.	Hemat. %	Sed. R. min.
		Bas.	Eos.	Myel.	M. Myel.	Stab.	PMN	Lym.	Mono.				
	5-10,000	0-1	1-3	0	0	3-5	54-62	25-33	3-7	4.2-5.4 F	12-16 F	37-47 F	0-20 F
5-25-65	5,900	—	2	—	—	—	62	36	—	—	16.3	—	From 6-Drive

*Denotes Plus

SERUM CHEMISTRY

Date	BILIRUBIN		SGO-T	SGPT	Alka- line Phos.	Ict- erus Index	Thymol Turb.	C. C. Floc.	BSP	Total Prot.	ALB.	GLOB.	A/G	Amy- lase	Creat- inine	B.U.N.	Blood Sugar
	Direct	Total															
	0.2-0.8	0.5-1.5	8-40	5-35	0.8-2.3	4-6	0-5	0-1°	0-5%	6-8	3.5-5.6	1.3-3.2	1.5-3.0	80-150	1-2	10-15	70-92

URINE — HEMATOLOGY — CHEMISTRY

NAME Ray REGISTER NO. W/O 1116 WARD

MISSOURI STATE PENITENTIARY
HOSPITAL
ADMITTANCE SHEET

*Beie
Kole*

History No. _____
Reg. No. W/00416-J

Name RAY

Adm. Note:

fee
Dr. H.W. Maxey
Mr. Cain
5/24/65
8:00 A.M.

This 37 year old w/m came on sick call stating he had swelling under both arms. Pt. states he "doesn't feel right" and general malaise is constant. *PH ORDERED DISCHARGED BY MR. COFFMAN.*

MAY 26 1965

Discharged

Emerg. Address:

Complaint:

Swelling under arms

*MR. COFFMAN.
PER STEVENS.*

Examined and ordered hospitalized by Dr. Maxey, per Mr. Cain

Temp. 98.8

Pulse 96

Resp. 20

Weight 170

Blood Pressure 116/80

Orders:

CBC, urinalysis, sedrate in A.M., P.A. Chest, routine ward care regular diet, further orders from Dr. Maxey.

Personal History:

See medical file

Family History:

Past History:

Missouri State Penitential

HOSPITAL PATIENT REPORT

History No. _____

Register No. W/00416

Name

RAY

5/29/65

Admitted

Ward

Hour	Temp.	Pulse	Resp.	Nourishment	Medication	Urine	Stool	Notes on results of medications and condition of patient
2: A.M.	99	140	32	reg. diet	126/98 (rapid)			This 37 year old W/M was admitted to the 2nd floor for Diagnosis Paroxysmal Tachycardia by Mr. Wallace Dr. Maxey
P.M.	97.8	108	24	reg. diet appt. No				PT nausea + Dizziness can't eat hard time breathing seen by Mr. Tucker + Stevens
4:25 P.M.	130				B/P 94/70			PT CLAIMS SHORTNESS OF BREATHING - NO EVIDENT CYANOSIS - SLIGHT EV- IDENCE OF EDEMA. (MARKED PALLOR)
4:30 P.M.				Oxygen 1.5 @	this time			- V.O. MR. TUCKER
4:40 P.M.	108				B/P 118/82			Oxygen reduced to 0.3 by order of MR. TUCKER PT states that he has NO PAIN IN ANY AREA OF body. - Further states that oxygen is helping him to breathe easier PALMER
4:55 P.M.	84			(Oxygen in use)	B/P 115/80			PT quiet + resting PALMER

P.S. No. 1162

Hour	Temp.	Pulse	Resp.	Nourishment	Medication	Urine	Stool	Notes on results of medications and condition of patient
5:15 P.M.		92	Oxygen in use		B/P 114/52			Pt. states he no longer feels nauseated - is quiet & resting - PALMER
5:30 P.M.		96			B/P 110/50			Pt requests that oxygen be continued - and now states that he feels a little different than @ 5:15 P.M. - I am not clear as to what he means by this statement PALMER.
5:45 P.M.				Oxygen discontinued	@ this time by order of Supv. Stevens - PER-PALMER			
6:00 P.M.		96			B/P 104/76			Pt quiet & resting - breathing normally has no complaints PALMER
6:30 P.M.								Pt quiet & resting - states he feels a little better PALMER (PALMER OFF DUTY)
7:00 P.M.	97	92	20		B/P 110/56			Pt says he is very weak & tired B-Elliston
8:00 P.M.					B/P 97/62			B. Elliston
9:00 P.M.					B/P 102/88			B. Elliston
10:00 P.M.					B/P 104/10			B. Elliston

Missouri State Penitentiary

HOSPITAL PATIENT REPORT

History No.

Register No.

Name

Bay

Admitted

5-29-65

Ward

Hour	Temp.	Pulse	Resp.	Nourishment	Medication	Urine	Stool	Notes on results of medications and condition of patient
7 AM	98	88	24	reg diet app no		<i>120/72</i>		PT is feeling very bad no specific pain seen by Mr Wallace & Stevens
12 M	97.6	68	16	reg diet app good				feeling better seen by Mr Wallace & Stevens
4 PM	98.8	92	24	reg diet app poor		<i>108/78</i>		feeling much better seen by Mr Tucker & Stevens
8 PM	98.4	68	24		<i>9 1/4</i>			"Feels Weak." By Mr. Tucker & Barringer
MAY 31 1965					3 days			
12 PM								seen by Mr Martin & Barringer
4 PM								seen by Mr Martin & Barringer
8 AM	96.4	80	20	reg diet app good		<i>110/80</i>		PT feeling tired & listless seen by Mr Wallace & Stevens
12 M	98.6	92	24	reg diet app good				resting seen by Mr Wallace & Stevens

P.S. No. 1152

[illegible]

Name

PRACTICE PAGE

Date

#1

Name RAYDoctor Dr. Maxey

Case No. _____

Day of Month	5/29/65	30	31	1	2	3	4																
Day in Hospital	1	2	3	4	5	6	7																
Day - Post Operation																							
	A. M.	P. M.	A. M.	P. M.	A. M.	P. M.	A. M.	P. M.	A. M.	P. M.	A. M.	P. M.	A. M.	P. M.									
Hour	4	8	12	4	8	12	4	8	12	4	8	12	4	8	12	4	8	12	4	8	12		
Temperature	106°																						
	105°																						
	104°																						
	103°																						
	102°																						
	101°																						
	100°																						
	99°																						
	Normal																						
	98°																						
Pulse	160																						
	150																						
	140																						
	130																						
	120																						
	110																						
	100																						
	90																						
	80																						
	70																						
Resp.	50																						
	40																						
	30																						
	20																						
	10																						
Stool																							
Urine																							
Intake																							

B/P 94/98 B/P 120/80 B/P 114/80

MISSOURI STATE PENITENTIARY
HOSPITAL
PROGRESS REPORT

History No.

Name

Register No. B-00416

Ray

5-29-65

WT

180

31-65

153

Missouri State Penitentiary

STANDING ORDER SHEET

History No.

HOSPITAL

Register No. W/00416

Name RAY

5/29/65 Admitted

Ward

[illegible]

P.S. Form No. 360Z

URINE

[illegible]

HEMATOLOGY

[illegible]

SERUM CHEMISTRY

*Denotes Plus

[illegible]

URINE — HEMATOLOGY — CHEMISTRY

NAME ...
P.S. No. 1119

REGISTER NO. W/OO 16 WARD

MISSOURI STATE PENITENTIARY
HOSPITAL

ADMITTANCE SHEET

K-84 172

History No. _____

Reg. No. W/00416

Name Ray

Adm. Note:

Dr. Maxey M.D.
Mr. Wallace N.A.
2:00 P.M.
May 29, 1965

Emerg. Address:

Complaint:

This Thirty*Seven year old white male came to the Emergency Room, on a pass this a.m. complaining that his heart was beating fast. This Patient has had a recent EKG.- Neg. for Cardiac disease. Patient was Examined By Dr. Maxey M.D. after he reported to Emergency Room. with a pulse too fast to count. After 15 minutes rest pulse was down to 140. Thorazine 50 mg. I.M. Stat. which quiter reduced pulse to 100 in 15 minutes. Patient was then ordered admitted to the second floor.

MR. ORDERED DISCHARGE BY

JUN 1 1965

Discharged

Diagnosis Paroxipmal Tachycardia.

MR. COFFMAN
PER STEVENS

Examined and ordered hospitalized by Dr. Maxey M.D. per Mr. Wallace N.A

Temp. 99

Pulse 140

Resp. 32

Weight 170 lbs.

Blood Pressure 126/98 (Rapid)

Orders:

Routine lab in the a.m. Bed Rest. Regular Diet. Quinidine grs
3 TID. Further orders from Dr. Maxey M.D. or Mr. Coffman.R.N.

Personal History:

See Medical File

Family History:

Past History:

Missouri State Penitentiary

HOSPITAL PATIENT REPORT

History No. _____

Register No. 4/00416

Name Pugh

Admitted 4-14-65

Ward 106

Hour	Temp.	Pulse	Resp.	Nourishment	Medication	Urine	Stool	Notes on results of medications and condition of patient.
8 PM	98.4	80	18		124/90			HEADACHES. By Mr. TUCKER & RODRIGUEZ
APR 17 1965				4 DAYS				
12 AM								ASLEEP. By Mr. MARTIN & RODRIGUEZ
4 AM								ASLEEP. By Mr. MARTIN & RODRIGUEZ
8 AM	97.8	76	16	Soft Diet appt noon	124/86			Resting: Seen by Mr. Cain & Sup. Tawitt.
12-11	98.4	80	16	Soft Diet appt noon				Feels Fair: Seen by Mr. Wallace & Sup Tawitt.
4 PM	98.2	64	20	Soft Diet appt Fair.				✓ IT Resting @ This Time. Seems To be Feeling better. Seen by Mr. TUCKER & Sup Tawitt
8 PM	99.4	60	16		128/92			No Complaint. By Mr. TUCKER & RODRIGUEZ

Hour	Temp.	Pulse	Resp.	Nourishment	Medication	Urine	Stool	Notes on results of medications and condition of patient
APR 18 1965				5 DAYS				
12 AM								ASLEEP BY MR MARTIN & RODRIGUEZ
4 AM								ASLEEP BY MR MARTIN & RODRIGUEZ
8 am	98°	68	16	SOFT DIET APPT Fair		118/80		L/ARM HURT: Seen by MR Coffey & Supv TRUITT.
12 N	98°	72	16	SOFT DIET APPT Good				PT Feels well but STILL has a hurting in L/ ARM. Seen by MR Coffey & Supv TRUITT.
4 PM	98°	80	18	SOFT DIET APPT Good				✓ PT Resting much better now. Seen by MR Tucker & Supv TRUITT.
8 PM	98°	68	16			124/90		NO COMPLAINT. BY MR TUCKER & RODRIGUEZ
APR 19 1965				6 days				
12 AM								ASLEEP BY MR MARTIN & RODRIGUEZ
4 AM								ASLEEP BY MR MARTIN & RODRIGUEZ

Missouri State Penitentiary
HOSPITAL PATIENT REPORT

History No. _____

Register No. W-00416

Name Ray

Admitted 4-14-65

Ward Hall

Hour	Temp.	Pulse	Resp.	Nourishment	Medication	Urine	Stool	Notes on results of medications and condition of patient
2PM	97.8	76	20	Soft Diet		E/P 140/80		This 37 year old W/M came to the Emergency complaining of chest pains and a numb L/Arm. He was exm by Mr Coffman and ordered admitted to the 2nd floor. Seen by
2:30				E.K.G. & chest plate done				Mr Coffman & Supr Truitt
4 PM	98 ⁸	64	16	SOFT DIET		B/P 150/88		PT STATES he has chest Pains & A hurting in His Stomach. Seen by
				APPT FAIR				MR. TUCKER & Supr Truitt
				1,000 cc's 5% dextrose = 2cc				Solu-B started @ 6:00 PM.
8 PM	98 ⁶	84	18			140/96		L/ARM NUMB & FEELS WEAK. BY MR TUCKER & RODRIGUEZ
				APR 15 1965		2 days		
12 AM								ASLEEP BY MR MARTIN & RODRIGUEZ
4 AM								ASLEEP BY MR MARTIN & RODRIGUEZ
8 AM	99	92	20	Soft Diet		134/84		Can't keep anything on Stomach: Seen by Mr. Coffman, R.N.
				appt poor				& Supr Truitt.
				1000 cc's 10% Dextrose				
				& XIT added STAT.				