

#00416



Missouri State Penitentiary

E. V. NASH, WARDEN

Office of
J. T. LAMAR
Identification & Records

Jefferson City, Missouri

The following is a transcript of the record, including the most recent data, as shown in the files of the Bureau of Criminal Identification, Intermediate Reformatory for Young Men concerning our number:

FBI No. 306 443 A

Contributor of Fingerprints	Name and Number	Arrested or Received	Charge	Disposition
SO Kans City Mo	James Earl Ray #29637	3-28-55	Forg-Govt	7-7-55 3 yrs & 9 mos
Army	James Earl Ray #16 163 129	2-19-46 East St	Louis Ill	
US Pen Leavenworth Kans	James Earl Ray #72498-L	7-7-55	P.O. Laws forge money Orders	3 yrs & 9 mos 5-20-58 CR 3-31-59 Max 4-5-58 cond rel on chg of PO: Forg POMO
PD St Louis Mo	James Earl Ray #81071	10-16-59	susp rob steal & FOA	
SPen Jefferson City Mo	James Earl Ray #00416	3-17-60	TC oper mtr veh w/o permission of owner rob 1st (2 chgs.)	20 yrs (20,7,5 conc) B/M DDW.

1950 Cj Los Angeles, Calif.; 90 das for burg. 1950 Crim Crt, Los Angeles, Calif.; 2 yrs Prob. for				

X Represents notations unsupported by fingerprints

Department of Corrections
INTER-OFFICE COMMUNICATION

Subject: Ray - MSP 00416-9.

To: Records

Date Nov. 20, 1961

In view of this inmates attempted escape over the walls of the institution the evening of November 19, 1961 the following will affect his service on his present sentence:

All merit time earned prior to November 19, 1961 is denied, he will be held in solitary for a period of six (6) months, and, eighteen months from November 19, 1961 may be eligible to start earning merit time.

E. U. Nash

E. U. Nash, Warden

cc: Mr. Steinhauser, AIC

Classification

File

DEPARTMENT OF CORRECTIONS
DIVISION OF CLASSIFICATION & ASSIGNMENT

Jefferson City, Missouri

~~RECEIVED~~ ~~RECEIVED~~

Re: RAY, James Earl

Reg. # W-00416 - J

On April 17, 1960, by direction of Colonel James D. Carter, Director, the Committee of the Division of Classification and Assignment met to assign subject to an appropriate correctional institution.

The above named inmate was sentenced to the Department of Corrections to serve a sentence of Twenty (20) Years for Operating a Motor Vehicle w/o the Permission of the Owner, Robbery 1st Degree b/m of D & DW (2 chags) (20, 7, 5 Conc.)

He was received by the Division of Classification and Assignment on 3-17-60.

It is the recommendation of this Committee that subject be assigned to the Missouri State Penitentiary for Men

THEREFORE, I, H. H. Schubert, Acting, Director of the Division of Classification and Assignment, by authority vested in me by law, do hereby order the assignment of James Earl Ray to the said institution, and held therein, subject to all rules and discipline thereof, until such time as he may be discharged or paroled, according to law.

H. H. Schubert
Acting Director

☐ Algoa Reformatory

- MoSHF 22
May 58

(Signature)

(Title)

Associate Warden of Custody

cc: Control Center, Dress Out, Classification, Parole Office, Treasurer, Classification & Assignment, Receiving Unit, Inmate, Our File.

April 12, 1966

60416 ✓
Re: James Ray 00416
Harvin Sharp 07532
Jimmy Wood 08749
A. W. Keller 10421

The above named inmates are to be delivered before the Magistrate Court, Cole County, Jefferson City, Missouri on WEDNESDAY Thursday April 14, 1966 at 9:00 A.M. to be arraigned on escape charges.

H. F. Lauf

Identification & Records

Return Receipt

April 14 1966

The above date inmate Ray
Number 00416, having been out of the institution for the reason indicated,
was returned to the institution by the undersigned officer.

H. F. Lauf

Writ

Funeral

Parole

Escape

Fulton

Cole Co. Court ☒

State any other reason

IN THE UNITED STATES DISTRICT COURT FOR THE
WESTERN DISTRICT OF MISSOURI
CENTRAL DIVISION

FILED

JAMES EARL RAY, 00416

AUG 26 1965

Petitioner,

vs.

No. 1016

WILLIAM P. SEEINWAGSER,

Respondent.

ORDER DISMISSING A PETITION FOR A WRIT OF HABEAS CORPUS

Petitioner is an inmate of the Missouri State Penitentiary in Jefferson City, Missouri, serving a 20-year sentence for robbery in the first degree. Petitioner appealed his conviction based upon a jury verdict to the Missouri Supreme Court and was denied certiorari by the United States Supreme Court. Thereafter, petitioner filed a petition for a writ of habeas corpus in this Court. The petition was dismissed without prejudice to allow petitioner to exhaust available state remedies. Petitioner alleges that on February 9, 1965 he filed a "motion to recall and vacate mandate" in the Supreme Court of Missouri. This motion was treated as a writ of habeas corpus by that Court and denied on the merits according to petitioner.

Petitioner is now again seeking relief in this Court by petitioning for a writ of habeas corpus. It is petitioner's contention that the motion before the Supreme Court of Missouri on February 9, 1965 exhausted his state remedies.

The Court cannot agree with petitioner. The Missouri Rules via Rule 27.26 allow a petitioner to collaterally attack a conviction by proper motion before the trial court. It is this Court that is best able to ascertain the merits of a petitioner's claim. This untried

remedy is readily available to petitioner, and until it is exhausted with any adverse ruling appealed at least to the Missouri Supreme Court, the available state remedies have not been exhausted. Donnell v. Nash, 323 F.2d 850 (2d Cir.1963). Since petitioner's application shows that state remedies have not been fully exhausted, this Court is unable to rule on the merits of petitioner's allegations. Title 28, U.S.C. §2254. Therefore, petitioner is granted leave to proceed in forma pauperis, but his petition for a writ of habeas corpus is denied.

IT IS SO ORDERED.

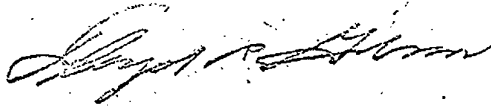

Judge

Kansas City, Missouri,
August 26, 1965

UNITED STATES COURT OF APPEALS
FOR THE EIGHTH CIRCUIT

RECEIVED

APR 3 1984

FILE NO. 252

WARDEN'S OFFICE
MO STATE PENITENTIARY

JAMES EARL RAY,

Petitioner,

-VS-

E. V. NASH, WARDEN,
MISSOURI STATE PENITENTIARY,

Respondent.

ORDER DENYING CERTIFICATE
OF PROBABLE CAUSE

Petitioner's application for a federal writ of habeas corpus was denied by the District Court on the ground that the Missouri state courts should be afforded the opportunity to pass upon the federal constitutional violations alleged by him, through a proceeding under Rule 27.26 of the Missouri Supreme Court or in state habeas corpus.

This ruling was in accordance with our holding in Mahurin v. Nash, 8 Cir., 321 F.2d 562, and Pennell v. Nash, 8 Cir., 323 F.2d 850, that, as a matter of proper federal-state relationship the Missouri state courts are entitled to a present opportunity to deal with alleged federal constitutional violations in conviction, sentence, or

restraint of state prisoners, upon the basis of the concepts and standards of Wong v. Maig, 372 U.S. 391, and Townsend v. Saig, 372 U.S. 293, through the filing of a motion to vacate sentence under Rule 27.26 of the Missouri Supreme Court Rules of Criminal Procedure, and that in our opinion the Missouri courts would decline and would assume the responsibility of thus dealing with such situations.

The application of petitioner to have a certificate of probable cause issued by a judge of this court to enable him to take an appeal from the District Court's denial of his application for a writ of habeas corpus is accordingly hereby denied.

APR 2 1964

United States Court of Appeals

FOR THE EIGHTH CIRCUIT
ST. LOUIS, MO., 63101

ROBERT C. TUCKER, CLERK

April 2, 1964

Mr. James Earl Ray
Missouri State Penitentiary
Box 900
Jefferson City, Missouri

00416
Record File
EN

Re: Misc. No. 252. James Earl Ray v. E.V. Nash.

Dear Sir:

Enclosed herewith please find copy of an
order entered by us today at the direction of
the Court.

Very truly yours,

Robert C. Tucker
Clerk

RCT:lk

Enc.

cc Mr. E. V. Nash, Warden.

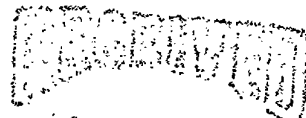

APR 3 1964

WARDEN'S OFFICE
MO. STATE PENITENTIARY

1. The following information is being furnished to you for your information only. It is not to be used for any other purpose.

1. The first step in the process of identifying a problem is to recognize that a problem exists. This involves gathering information about the situation and identifying the specific issue that needs to be addressed.

6. The Core Property of Boundedness

... found, compared to the total number of ... for 2024/2025.

Journal of Management Education 30(6)

[illegible]

During this time, he was saved from being killed in action, by his own men, as they found him. General Allen had a problem to solve in the war-torn pockets. After they took the town, the American soldiers, who were not in the line, re-entered the 'Red Zone' and found about four black men and women who were there and got back into General's 'Pocket'. He ordered back to their sleeping quarters.

[illegible]

about 30 minutes after the beginning of the storm, the lightning in front of Karp's window struck and a short time later, another bolt struck the building into the chimney. The lightning appeared in the rooming house, but did not cause any considerable damage. In the hall, the ground and the ceiling were covered with a few falling sparks.

From 1-1-1970 until 1972, by an agreement between the two parties, and by the two parties jointly, the following:

THE UNIVERSITY OF CHICAGO

ORDER: CONFIDENTIAL

It is not possible to give a full account of the various ways in which the various countries are to be treated, and the

1. Name:	John Doe	2. Address:	123 Main St, Apt 4B, New York, NY 10001
3. Phone:	(212) 555-1234	4. Date of Birth:	03/15/1985
5. Occupation:	Software Engineer	6. Marital Status:	Single
7. Education:	B.S. in Computer Science	8. Current Employer:	ABC Corp.
9. Social Security:	123-45-6789	10. Driver's License:	NY 123456789
11. Emergency Contact:	John's Mother, (212) 555-9876	12. Notes:	Resident of NYC since 2010. No criminal record.

[illegible]

COMMITMENT REPORT 00416

This official Version of the circumstances of the crime and other significant information concerning the commitment of the prisoner to Missouri State Penitentiary, prepared in duplicate for the Classification Committee and the Board of Probation and Parole.

Committed Name JAMES E. RAY True Name JAMES EARL RAY

Legal Address 2023 Park Ave., Rm. 3, City

Ct. Nos. 1428-H & 1429-H Term 1959 (born)
Term of Court Sept. 1959 Court Number 1427-H Age last Birthday 31 yrs.

This prisoner was sentenced to the Missouri State Penitentiary from ST. LOUIS CITY, MO.

County, on the Jan. 6, 1960 on Plea of Guilty, - - - - - 5 x 7 yrs. Cond. with sentence in
Ct. No. 1427-H for a term of TWENTY YEARS.

(2) - Robbery 1 Deg b/m of D.D.W. & for the crime of Operating Auto without Consent of Owner.

In Ct. Nos. 1428 & 1429-H: Hon. James F. Nangle, Div. #1, Circuit Ct. for Criminal Causes.
Sentencing Judge Ct. #1427- Hon. John C. Casey, Div. No. 12, Circuit Court for Criminal Causes.

(1) Kroger Stores, Inc., 3417 Ohio St., City; Gene Hejna, 3166 Oregon St., City;
Complainant Vincent's TGA Store, 1102 Park Ave., City; American Express Co., Inc., St. Louis, Mo

Co-Defendants JAMES LOAMA OWENS (Ct. #1427-H, 1-4-60 - 7 yrs. MSP.)

Other Cases Pending or Dismissed None

CIRCUMSTANCES OF THE CRIME AND OF PRISONER'S COMMITMENT

The State's evidence in the trial of James E. Ray, showed the following:

Ct. No. 1427-H:

That Ray and one James Loama Owens left Ray's rooming house about 8:00 or 8:15 AM on 10-10-59 in a '58 Plymouth, the property of Owens, and proceeded to steal a '50 Ford near the Kroger Store at 3417 Ohio Ave. The Two men then proceeded to the Kroger Store in this '50 Ford, parked a short distance from the front door and both men entered. Ray went to the cashier's office and held an automatic on the cashier and demanded that the safe be opened. After some discussion back and forth to the effect that it took two people to open the safe, Ray became nervous when he saw a second man approach the cashier's cage and he turned and started out of the store, stopping at a check-out counter where he displayed the pistol and demanded that the cashier at this counter open the drawer, which she did. Ray then took about \$120 from the drawer.

During this time, Owens stood inside the front door acting, by his own admission, as the look-out. Owens also had a pistol, but kept it in his suitcoat pocket. After Ray took the money from the cashier's drawer, the two men fled from the store, re-entered the '50 Ford and drove about four blocks where they abandoned the Ford and got back into Owens' Plymouth and proceeded back to Ray's rooming house.

After the two bandits left the store, the manager and one customer got the license number of the '50 Ford, followed the Ford, and saw the switch of cars take place after the robbery, and one of these men obtained the license number of the Plymouth at the time of the 'switch'.

About 30 minutes after the robbery, the police 'spotted' the Plymouth in front of Ray's rooming house, and a short time later arrested Owens while he was getting into the Plymouth, and Ray was arrested in the rooming house after he gave the officers considerable resistance. The two guns, the money and the clothing were recovered in the rooming house.

Both defendants were ident. by the people in the store, and by the two men who pursued them from the scene.

Ray and Owens gave police signed statements admitting their guilt in this holdup.

GENERAL INFORMATION

Usual occupation, education, family background, if known, and recommendations as to training and parole

FBI Record:	306-443-A	Prior arrests, etc.:
Address:	2023 Park Ave. Rm. 3.	Los Angeles, Cal.-10-11-49 Burglary; 90 days Jail;
Occupations:	Laborer; baker	2 yrs. probation.
Race:	White	Cedar Rapids, Ia.-4-18-50 Vag.; No disp shown
Marital Status:	Single	Alton, Ill.- 7-23-51-No Oper., City or State Lic.;
Nativity:	Illinois (3-10-28)	Rel. to pay later.
Education:	10th Grade	Chgo, Ill.- 6-13-52 Rob w/DDW; 1-2 yrs. Ill.S.P.,
Parents:	Geo. & Mary Ray (both deceased)	Jolet #32419; 7-7-52 Trsf'd to
		Pontiac #19121; Disch. 3-12-54.
		Edwardsville, Ill.- 8-30-54 B&L; No disp shown
		Hannibal, Mo.-3-28-55-Forgery US Govt M.O.; 1-5 yrs
		Leavenworth #72498-L; Cond.Rel. 4-5-58

N.B. Sgt. Francis Burke of Fug. Div. at Pol. Hq. reported he has 'Hold' on James Ray by the Alton, Ill. Police Department.

Robert Kingsland
Asst. Circuit
Prosecuting Attorney

Date 1-6-59

. Use back if necessary .

Mail to the Classification Office, Missouri State Penitentiary, Jefferson City, Missouri

00416

Ct. No. 1429-H:

On 8-7-59 about 8:45 PM while the victim, Vincent Hromadka, several clerks and customers were in Vincent's IGA Food Market, 1102 Park Ave., two men, later ident. as James Earl Ray and an elderly man who wore sunglasses, entered the store. Ray's accomplice went behind the liquor counter, pointed his revolver at the victim and said, "This is a holdup, keep cool and give him (Ray) the big money," and Ray then walked up to the right of his accomplice, and the victim opened the safe. Hromadka emptied the money from a canvas bag into a large IGA carry-out paper bag while Ray went into the office and took about \$150 from a desk drawer. Ray then went to another cash register from which he took only currency of large denominations, at which time the check-out clerk saw Ray's gun while he was putting the money in his trouser pocket. Ray and his accomplice then deliberately walked out of the store.

While the holdup was in progress a customer ran to his place of business and reported this holdup to the police, and after the robbers left the scene the victim pressed the button on the 'holdup alarm', grabbed his rifle, ran out of the store and after being told by a boy who had seen the robbers run to their auto which was parked in the alley, he fired several shots at the car while it was being driven away.

The victim reported his loss as \$484.66, and \$310.34 which was the property of the Am. Exp. Co., derived from the sale of money orders.

The victim while standing about a foot from Ray while at the check-out register, described him as wearing a Panama hat, dark beard, coal black hair, blue eyes, a Roman-type nose, about 35, 150#, 5'9"

After Ray's arrest, the victim and one of the clerk viewed him at the station, and both agreed that Ray was one of the robbers. Ray would make no statement, and the police officers reported he sat there with a silly grin on his face and said, "I cannot deny it and I won't admit it."

Investigating officers found Ray's Panama hat lying in the alley behind the store.

* * *

Ct. No. 1428-H:

On 10-9-59 about 5:45 PM the victim, Gene Hejna, parked his '50 Ford in front of his home at 3166 Oregon St. (The victim stated his car could not be locked, but he had removed the keys from the ignition) The victim was unaware that his car had been stolen until about 9:30 the following morning when the police arrived to tell him his car was found parked at Indiana and Potomac Sts. He went there, and noted that a jumper had been applied to the ignition.

The victim viewed Ray at the station after his arrest, and he refused to say anything.

This automobile was used by Ray and James Laoma Owens as the get-away-car in the Kroger Store holdup (Ct. No. 1427-H), and two witnesses from the Kroger store ident. Ray as the driver of the car while leaving the scene of the holdup, as they had followed them in an auto, saw them park and get out of the '50 Ford and enter Owens' Plymouth.

At the time of Ray's arrest in his room #5 at 2023 Park Ave. where the two guns were recovered, Ray admitted ownership of the two guns, and said, "I guess you want me for that Kroger store stick-up."

Five witnesses in the Kroger holdup positively identified Ray as one of the holdup men, as did a nother man who saw Ray and Owens when they came out of the store.

The owner of the rooming house viewed Ray and Owens at the station, and identified ~~Ray as the occupant of Room #5 in her rooming house, and Owens as one of Ray's~~ visitors.

Owens had six \$10 bills in his trouser pocket when arrested, and admitted this money had been given him by Ray as his share of the Kroger holdup.

In connection with the holdup of Mr. Hromadka's IGA Store, police reports reflect that Hromadka took a series of photos of the two bandits during the holdup and while they were leaving, by means of a camera leased to him by Dave Nathan of the Dubl-Check System, and the following day Mr. Nathan turned over to police officers several views of the bandits in operation of the holdup. Subsequently one JOSEPH ELMER AUSTIN, (W-M-60 yrs.) was arrested by Alton, Ill. police after a ~~super market~~ super market holdup in that city on 8-21-59. Several photos of Austin were positively ident. by Hromadka and his clerk. Austin was later ident. by H. and his clerk while in custody in Alton, Ill. In connection with the robbery of the Alton super market on 8-11-59, Lt. C.A. Roberts of Alton brought three witnesses to St. L. to view Ray, and two of them positively ident. him as Austin's accomplice in the Alton, Ill. holdup. (This accounts for the 'hold' the Alton, Ill. Police Department have on James Earl Ray.)

Cancellation Notice
(Rev. 3-18-63)

Date May 8, 1967

TO: DIRECTOR, FBI
Washington, D.C. 20537

ATTENTION: Identification Division

Form 32a

Instructions on the reverse side of this form have been read. Please place the type of service checked below against the Identification Record of subject named.

WANTED FOR _____

IF WANTED FOR ESCAPE
INDICATE DATE OF ESCAPE April 23, 1967

☐ FELONY

☐ MISDEMEANOR

CASH

MANDATORY RELEASE _____ 19 _____ EXPIRES _____ 19 _____; PAROLE _____ 19 _____ EXPIRES _____ 19 _____

REIMBURSEMENT _____ 19 _____ EXPIRES _____ 19 _____

WHEN REQUESTING FLASH NOTICE, GIVE FOLLOWING INFORMATION:

State of sentence <u>by 7 & February 19, 1960-94 State City</u>	Actual Sentence Imposed
Number. <u>11/1 w/o Permission of Court;</u> <u>by 1st Dep. b/a of a D & L</u>	Suspended Sentence Imposed
Contributor of fingerprints <u>Missouri State Penitentiary</u>	Probation Imposed

☐ CANCEL Because _____

Name <u>Earl Ray</u>		Occupation		Marital Status	
Date of birth _____		Place _____	Sex _____	Height _____	Nationality _____
Other # _____		Weight _____	Eyes _____	Hair _____	Complexion _____
Place of birth _____		Scars, marks and peculiarities _____			
Residence _____		Will extradite <input type="checkbox"/> Will not extradite <input type="checkbox"/>			
Please furnish Identification Record <input type="checkbox"/>					
Name and Address of Parties to be notified of apprehension: <u>Mr. Harold R. Sampson</u> <u>Missouri State Penitentiary</u> <u>Jefferson City, Missouri 65101</u>		Name and Address of Contributor _____			

See back for Instructions

MISSOURI STATE PENITENTIARY

E. V. NASH, WARDEN

Jefferson City, Missouri

Warden
Pontiac State Prison
Pontiac, Illinois

Date 4-6-60

Re: Our: 00416-J
James Earl Ray
Your: #19121

Robbery w/DDW; trsf from Joliet

Dear Sir:

The above named is now a prisoner at the Missouri State Penitentiary. He stated that he was formerly an inmate in your institution. We are making pre-classification studies and would appreciate any available information that would assist us in our institutional plans for the prisoner. Will you send us a summary of your records on him particularly the items listed below? Your assistance will be greatly appreciated.

Very truly yours,

T. P. Lock
Director of Classification

Institution Pontiac Branch Date of sentence June 4th, 1952 Term 1-2 yrs
Official charge and brief statement of offense Note attached Summary

How released? Pardon, parole, commutation or expired term Expiration
Date released 3-12-54 Date of final discharge 3-12-54 Wanted by you? No

Type and quality of work in your institution Note Summary

Was he on trusty status? No

Conduct record Good

Constructive improvement noted, such as attitudes, skills and education

Psychological, psychiatric and medical findings

Social data such as, personal and family history, religious and cultural background and pre-institutional employment

Date April 8, 1960

By

R. C. Anderson

Title

Record Clerk

COMMITMENT REPORT 00416

This official Version of the circumstances of the crime and other significant information concerning the commitment of the prisoner to Missouri State Penitentiary, prepared in duplicate for the Classification Committee and the Board of Probation and Parole.

Committed Name JAMES EARL RAY True Name JAMES EARL RAY
 Legal Address 2023 Park Ave., Rm. 3, City
 Ct. Nos. 1428-H & 1429-H Sept. Term 1959 (born)
 Term of Court Sept. 1959 Court Number 1427-H Age last Birthday 31 yrs.
 This prisoner was sentenced to the Missouri State Penitentiary from ST. LOUIS CITY, MO.
 County, on the 19th day of February, 1960, on Plea of Guilty, 5 x 7 yrs., Conc. & Conc. sentence in
 Ct. No. 1427-H for a term of TWENTY YEARS.
 (2) - Robbery 1 Deg b/m of D.D.W. &
 for the crime of Operating Auto without Consent of Owner.
 In Ct. Nos. 1428 & 1429-H: Hon. James F. Mangle, Div. #1, Circuit Ct. for Criminal Causes.
 Sentencing Judge Ct. #1427- Hon. John C. Casey, Div. No. 12, Circuit Court for Criminal Causes.
 (1) Kroger Stores, Inc., 3417 Ohio St., City; Gene Hejna, 3166 Oregon St., City;
 Complainant Vincent's IGA Store, 1102 Park Ave., City; American Express Co., Inc., St. Louis, Mo.
 Co-Defendants JAMES LOAMA OWENS (Ct. #1427-H, 1-4-60 - 7 yrs. MSP.)

Other Cases Pending or Dismissed None

CIRCUMSTANCES OF THE CRIME AND OF PRISONER'S COMMITMENT

The State's evidence in the trial of James E. Ray, showed the following:

Ct. No. 1427-H:

That Ray and one James Loama Owens left Ray's rooming house about 8:00 or 8:15 AM on 10-10-59 in a '58 Plymouth, the property of Owens, and proceeded to steal a '50 Ford near the Kroger Store at 3417 Ohio Ave. The Two men then proceeded to the Kroger Store in this '50 Ford, parked a short distance from the front door and both men entered. Ray went to the cashier's office and held an automatic on the cashier and demanded that the safe be opened. After some discussion back and forth to the effect that it took two people to open the safe, Ray became nervous when he saw a second man approach the cashier's cage and he turned and started out of the store, stopping at a check-out counter where he displayed the pistol and demanded that the cashier at this counter open the drawer, which she did. Ray then took about \$120 from the drawer.

During this time, Owens stood inside the front door acting, by his own admission, as the look-out. Owens also had a pistol, but kept it in his suitcoat pocket. After Ray took the money from the cashier's drawer, the two men fled from the store, re-entered the '50 Ford and drove about four blocks where they abandoned the Ford and got back into Owens' Plymouth and proceeded back to Ray's rooming house.

After the two bandits left the store, the manager and one customer got the license number of the '50 Ford, followed the Ford, and saw the switch of cars take place after the robbery, and one of these men obtained the license number of the Plymouth at the time of the 'switch'.

About 30 minutes after the robbery, the police 'spotted' the Plymouth in front of Ray's rooming house, and a short time later arrested Owens while he was getting into the Plymouth, and Ray was arrested in the rooming house after he gave the officers considerable resistance. The two guns, the money and the clothing were recovered in the rooming house.

Both defendants were ident. by the people in the store, and by the two men who pursued them from the scene.

Ray and Owens gave police signed statements admitting their guilt in this holdup.

GENERAL INFORMATION

Usual occupation, education, family background, if known, and recommendations as to training and parole
 FBI Record: 306-443-A Prior arrests, etc.:
 Address: 2023 Park Ave. Rm. 3. Los Angeles, Cal. -10-11-49 Burglary; 90 days Jail;
 Occupations: Laborer; baker 2 yrs. probation.
 Race: White Cedar Rapids, Ia. -4-18-50 Vag.; No disp shown
 Marital Status: Single Alton, Ill. - 7-23-51-No Oper.; City or State Lic.;
 Nativity: Illinois (3-10-28) Rel. to pay later.
 Education: 10th Grade Chgo, Ill. - 6-13-52 Rob w/DEM; 1-2 yrs. Ill.S.P.,
 Parents: Geo. & Mary Ray (both deceased) JoMet #32419; 7-7-52 Trsf'd to
 Pontiac #19121; Disch. 3-12-54.
 Edwardsville, Ill. - 8-30-54 B&L; No disp shown
 Hannibal, Mo. -3-28-55-Forgery US Govt M.O.; 1-5 yrs
 Leavenworth #72498-L; Cond. Rel. 4-5-58
 Francis Burke of Fug. Div. at Pol. Hq. reported he has 'Hold' on James Ray
 by Alton, Ill. Police Department.

Date 1-12-60

Asst. Clerk
 Prosecuting Attorney

Mail to the Classification C

State Penitentiary, Jefferson City, Missouri

00416

Ct. No. 1429-H:

On 8-7-59 about 8:45 PM while the victim, Vincent Hromadka, several clerks and customers were in Vincent's IGA Food Market, 1102 Park Ave., two men, later ident. as James Earl Ray and an elderly man who wore sunglasses, entered the store. Ray's accomplice went behind the liquor counter, pointed his revolver at the victim and said, "This is a holdup, keep cool and give him (Ray) the big money," and Ray then walked up to the right of his accomplice, and the victim opened the safe. Hromadka emptied the money from a canvas bag into a large IGA carry-out paper bag while Ray went into the office and took about \$150 from a desk drawer. Ray then went to another cash register from which he took only currency of large denominations, at which time the check-out clerk saw Ray's gun while he was putting the money in his trouser pocket. Ray and his accomplice then deliberately walked out of the store.

While the holdup was in progress a customer ran to his place of business and reported this holdup to the police, and after the robbers left the scene the victim pressed the button on the 'holdup alarm', grabbed his rifle, ran out of the store and after being told by a boy who had seen the robbers run to their auto which was parked in the alley, he fired several shots at the car while it was being driven away.

The victim reported his loss as \$484.66, and \$510.34 which was the property of the Am. Exp. Co., derived from the sale of money orders.

The victim while standing about a foot from Ray while at the check-out register, described him as wearing a Panama hat, dark beard, coal black hair, blue eyes, a Roman-type nose, about 35, 150#, 5'9"

After Ray's arrest, the victim and one of the clerk viewed him at the station, and both agreed that Ray was one of the robbers. Ray would make no statement, and the police officers reported he sat there with a silly grin on his face and said, "I cannot deny it and I won't admit it."

Investigating officers found Ray's Panama hat lying in the alley behind the store.

* * *

Ct. No. 1428-H:

On 10-9-59 about 5:45 PM the victim, Gene Hejna, parked his '50 Ford in front of his home at 5166 Oregon St. (The victim stated his car could not be locked, but he had removed the keys from the ignition) The victim was unaware that his car had been stolen until about 9:30 the following morning when the police arrived to tell him his car was found parked at Indiana and Potomac Sts. He went there, and noted that a jumper had been applied to the ignition.

The victim viewed Ray at the station after his arrest, and he refused to say anything.

This automobile was used by Ray and James Laoma Owens as the get-away-car in the Kroger Store holdup (Ct. No. 1427-H), and two witnesses from the Kroger store ident. Ray as the driver of the car while leaving the scene of the holdup, as they had followed them in an auto, saw them park and get out of the '50 Ford and enter Owens' Plymouth.

At the time of Ray's arrest in his room #5 at 2023 Park Ave. where the two guns were recovered, Ray admitted ownership of the two guns, and said, "I guess you want me for that Kroger store stick-up."

Five witnesses in the Kroger holdup positively identified Ray as one of the holdup men, as did a nother man who saw Ray and Owens when they came out of the store.

The owner of the rooming house viewed Ray and Owens at the station, and identified Ray as the occupant of Room #5 in her rooming house, and Owens as one of Ray's visitors.

Owens had six \$10 bills in his trouser pocket when arrested, and admitted this money had been given him by Ray as his share of the Kroger holdup.

In connection with the holdup of Mr. Hromadka's IGA Store, police reports reflect that Hromadka took a series of photos of the two bandits during the holdup and while they were leaving, by means of a camera leased to him by Dave Nathan of the Dubl-Check System, and the following day Mr. Nathan turned over to police officers several views of the bandits in operation of the holdup. Subsequently one JOSEPH ELMER AUSTIN, (W-M-60 yrs.) was arrested by Alton, Ill. police after a supermarket holdup in that city on 8-21-59. Several photos of Austin were positively ident. by Hromadka and his clerk. Austin was later ident. by H. and his clerk while in custody in Alton, Ill. In connection with the robbery of the Alton super market on 8-11-59, Lt. C.A. Roberts of Alton brought three witnesses to St. L. to view Ray, and two of them positively ident. him as Austin's accomplice in the Alton, Ill. holdup. (This accounts for the 'hold' the Alton, Ill. Police Department have on James Earl Ray.)

Reviewed by: John

PRE-CLASSIFICATION QUESTIONNAIRE

NO 00416 DATE Apr 1, 1960

Committed Name James E. Ray Aliases _____
Date of Birth _____ Place of Birth Alton Ill

No. of Brothers 2 ²⁷/₂₄ No. of Sisters 0 Father's Occupation Worked for railroad security subject
Deceased - 1947

Mother's Occupation housewife / runs a house Economic Status _____

Relief or Social Aid grandmother gets social security helps mother

Marital Status of Parents Married - father deceased

Half Brothers _____ Half Sisters _____ Step-Brothers _____ Step-Sisters _____

Attitude toward Parents is different Discipline until Age 17 Knew how he could go

School Conduct _____ Age at leaving Family group 18 - Army

Recreation as a Youth Sports, movie In the last year home

Age at the first arrest or detention (other than minor traffic violation) 21 - burglary

Marital Status single How many times Married never

Date and Place of Marriage (s) _____ and by whom _____

Where was last license obtained _____

Number, age and sex of children _____

Date of Mate's death if widowed _____

Date & circumstances if separated or divorced _____

Number of Dependents (wholly) _____ (partially) _____ Describe relationship _____

Plans for their support _____ During incarceration _____

Attitude toward _____ Toward _____
Life _____ Children _____

Religious Preference Catholic Attendance doesn't attend Member no

Use of Narcotics none Intox-icants once in a while

MILITARY SERVICE

Enlisted or Inducted 3 yrs Date Feb 18, 1946 Branch of Service U.S. Army
Serial No. 16 16 3129 Date & nature of Discharge Dec 23, 1948 - General - Honorable

Reason (if other than Honorable undisputed

Rating _____ Draft Board and Classification unk 3A ?

Additional Information _____
itations, time lost, etc. 3 mos lost in stroke

LIST PRINCIPAL PLACES WHERE YOU HAVE LIVED DURING THE LAST FIVE YEARS OF FREE LIFE.
DO NOT LIST A RESIDENCE OF LESS THAN THREE MONTHS. BEGIN WITH LAST PLACE OF RESIDENCE.

FROM	TO	ADDRESS	RENT OR OWN	WITH WHOM
------	----	---------	-------------	-----------

Apr 1958	release from	Leavenworth, Subject listed		
		present address		

EDUCATION AND TRAINING

Number 00416
 Highest grade of 10th Year 57 Age 23-24
 School completed Academy of Arts & Sciences, 30 W. Wabash, Chicago, Ill
 Name and location of School Academy of Arts & Sciences, 30 W. Wabash, Chicago, Ill
 College or University
 From To Degree Major Hours
SPECIAL TRAINING

Name of School and Address Course From To

WORK HISTORY

Date 4/1/57 Employer & Address ing east toward Pay rate work other
 Type of work and duties than in institutions
 Length of Service Reason for leaving Name of supervisor

Date Employer and Address Pay rate
 Type of work and duties
 Length of service Reason for leaving Name of supervisor

Date Employer & Address Pay rate
 Type of work duties
 Length of Service Reason for leaving Name of Supervisor

Date Employer & Address Pay rate
 Type of work and duties
 Length of Service Reason for leaving Name of Supervisor

Date Employer & Address Pay rate
 Type of work and duties
 Length of Service Reason for leaving Name of Supervisor

Date Employer & Address Pay rate
 Type of work and duties
 Length of Service Reason for leaving Name of Supervisor

Skills
 Claimed Baker
 Occupational Preferences
HEALTH AND PHYSICAL CONDITION

Disabilities
 Claimed none
 Blood
 Test none Vision O.K. Hearing O.K.
 Have you ever been hospitalized in a Mental Institution? no
 List name and addresses of any such Institutions

No. 80416

Where do you intend to live
after your release

St. Louis

(If Married do you intend to live with your wife and family?)

If not with whom do you intend
to make your home

father

What type of work do you expect to do after your release

unk

That assurance have you of
employment in this field

Link

Give the name and address of a responsible firm or person which will employ you

List professional or trade organizations and their addresses of which you are a member

REFERENCES

Name _____

Address

Occupation

Record of arrests and incarcerations

Date _____

Admitted

Institution

Sentence

Offense

Disposition

and Date

6-13-52 Pontiac State Prison 1-2 yrs Robbery Full time

Record Of Probation And Parole

॥३॥

Admitted

Authority

Sentence

Offense

Disposition
and Date

Record of Escapes

Date...

Institution

Length of time gone

Disposition

PRESTON CARCERATION

Reg. No. 00416

Date of
arrest

County in which

Charges were filed St. Louis City

Name of prosecuting
Attorney Robert King Island

Name of Judge James C. Casey; James F. Nangle

Name of co-defendants or
companions and disposition
of their cases

James Louma Owens

MSP - 1-4-60 - 7 yrs

Do you expect any detainers
or holds

none

Describe circumstances of
instant offense:

See commitment report



CLERK OF THE SUPREME COURT

STATE OF MISSOURI

JEFFERSON CITY, MISSOURI
65101

MARION SPICER
CLERK

TELEPHONE
636-3716

March 15, 1967

Mr. James Earl Ray
#00418 - 00416
Box 900
Jefferson City, Missouri

In re: State vs. James Earl Ray
No. 52513

Dear Sir:

This is to advise that your request to
be present for oral argument in the above case
has been granted. You are to be in the court
room by 9:00 o'clock a.m. Wednesday, April 26,
1967.

Yours very truly,

Marion Spicer
Clerk

cc - Attorney General
Mr. Harold Swenson, Warden

Associate Warden of Custody

cc: Control Center, Dress Out, Classification, Parole Office, Treasurer, Classification & Assignment, Receiving
Unit, Inmate, Our File.

March 16, 1967

Re: James Earl Ray #00416

The above named inmate is to be taken before the Supreme Court on Wednesday April 26,
1967 at 9:00 A.M. for a hearing.

H. F. Lauf
H. F. Lauf

Identification & Records

IN THE UNITED STATES DISTRICT COURT FOR THE
WESTERN DISTRICT OF MISSOURI
CENTRAL DIVISION

JAMES EARL RAY,

Petitioner,

vs.

E. V. NASH, Warden,

Respondent.

FILED

FEB 19 1963

No. 871

0416

MEMORANDUM AND ORDER

This is a petition for a writ of habeas corpus, sought to be filed in forma pauperis by an inmate in the Missouri State Penitentiary and directed against the warden of that institution.

Petitioner was apparently convicted of the crime of armed robbery on December 17, 1959 in the Circuit Court of the city of St. Louis, Missouri, and was sentenced to twenty years upon that conviction.

Petitioner now raises three principal issues:

1. That an illegal search and seizure, not incident to a lawful arrest, was conducted by agents of the State, and evidence which was the fruit of this search was used against defendant at his trial;
2. That, after his arrest, petitioner was held incommunicado by the police for a period of approximately 9 days during which time, a statement or confession was obtained from him which was the result of threat and duress, and that this statement or confession was used in evidence against him at the trial;
3. That false and perjured testimony was elicited at his trial.

It would appear that petitioner has exhausted his state remedies as required by §2254, Title 28, U. S. C., although this issue is not foreclosed, as it appears that the Missouri Supreme Court did not

00416

No. 48583

Circuit Court No. 1427-H

In the Supreme Court of Missouri

JANUARY Session, 19 62

State of Missouri,

Respondent,

vs. Appeal from the Circuit Court of St. Louis City.

James Earl Ray,

Appellant.

Now at this day come again the parties aforesaid, by their respective attorneys, and the court here being now sufficiently advised of and concerning the premises, doth consider and adjudge that the judgment aforesaid, in form aforesaid, by the said Circuit Court of St. Louis City rendered, be affirmed; and that the said respondent recover against the said appellant its costs and charges herein expended, and have execution therefor. It is further considered and adjudged by the court that the sentence pronounced against the said James Earl Ray appellant herein, by the said Circuit Court of St. Louis City be executed, and that the marshal of this court arrest the said James Earl Ray without delay, wherever he may be found in this State, and deliver him to the Department of Corrections, Jefferson City, Missouri, to be confined in the appropriate penal institution for the period of twenty (20) years, the same being the sentence passed by the said Circuit Court of St. Louis City. (Opinion filed).

STATE OF MISSOURI—SCT.

I, MARION SPIGER, Clerk of the Supreme Court of the State of Missouri, certify that the foregoing is a full, true and complete transcript of the judgment of said Supreme Court, entered of record at the January 62 Session thereof, 19 62, and on the 12th day of February, 19 62, in the above entitled cause.

Robbery First Degree

Given under my hand and seal of said Court, at the City of Jefferson City, this 13th day of

February, 19 62.

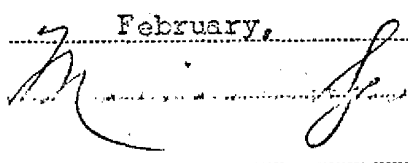
 D. C.

pass on the merits of certain issues raised by petitioner on appeal, as those matters were not preserved for appeal, although they seem to have been presented to the United States Supreme Court in petitioner's application for certiorari there, which was refused by that court.

In view of the seriousness of the accusations made by petitioner,
respondent is hereby ordered to show cause, within 20 days of this
date, why the petition should not be granted.

IT IS SO ORDERED.

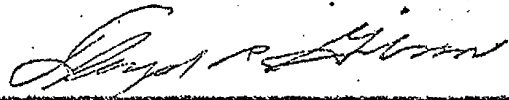

Judge

Kansas City, Missouri,
February 19, 1963

One copy forwarded to Mr. Howard
L. McFadden for answer

2-21-63-

00116

IN THE CIRCUIT COURT OF THE CITY OF ST. LOUIS

STATE OF MISSOURI,
City of St. Louis.

} ss.

In the Circuit Court_____Term, 19____

BE IT REMEMBERED, That heretofore, to-wit: On the 19th day of February,
A. D. 1960, at the regular February Term of the Circuit Court of the City of St. Louis, Division No. 12 thereof, begun and held at the Court House in the City of St. Louis and State aforesaid, before the Honorable John C. Casey, Judge of the 22nd Judicial Circuit of the State of Missouri and Judge of this Court, the following, among other proceedings, were had, to-wit:

No. 1427-H THE STATE OF MISSOURI, Plaintiff,
vs. Criminal Action,
Sentence and
Judgment.
JAMES EARL RAY, Defendant.

Now, at this day comes the Assistant Circuit Attorney for the State, and also comes the defendant herein, in person, in the custody of the Sheriff of this City, and in the presence of Richard Schreiber, Attorney and Counsel in open Court, whereupon said defendant is informed by the Court that he has heretofore been found guilty of the crime of Robbery First Degree by Means of a Dangerous and Deadly Weapon and being now asked by the Court if he had any legal cause to show why Judgment should not be pronounced against him according to law, and still failing to show such cause, it is therefore sentenced, ordered and adjudged by the Court, that the said defendant James Earl Ray, having been found guilty as aforesaid, under an indictment information against him, be confined in the State Department of Corrections of the State of Missouri for the period of Twenty (20) years, and that the Sheriff of this City shall, without delay, remove and safely convey the said defendant to the said State Department of Corrections there to be kept, confined and treated in the manner directed by law, and the Director of said Department of Corrections is required to receive and safely keep him the said defendant, in the State Department of Corrections aforesaid, until the judgment and sentence of the Court herein be complied with, or until the said defendant shall be otherwise discharged by due course of law.

It is further considered, ordered and adjudged by the Court, that the State have and recover of said defendant the costs in this suit expended, and that hereof execution issue therefor.

JAIL TIME DISALLOWED

STATE OF MISSOURI,
City of St. Louis.

} ss.

I, James H. McAteer,

Clerk of the Circuit Court for Criminal Causes, in and for said City, hereby certify the foregoing to be a full, true and complete copy of the original judgment and sentence of the Court in the cause therein named, as the same appears of record in my office.

WITNESS my hand as Clerk, and the seal of said Court.

day of February, A. D. 1960James H. McAteer
Clerk, Circuit Court of the City of St. Louis, for Criminal Causes.

IN THE CIRCUIT COURT OF THE CITY OF ST. LOUIS

STATE OF MISSOURI,
City of St. Louis.

ss.

In the Circuit Court.....Term, 19.....

BE IT REMEMBERED, That on this the.....7th.....day of
January....., 1960, at the regular.....December.....
Term of the Circuit Court of the City of St. Louis, Division No.....1.....thereof, begun and held at the
Court House in the City of St. Louis and State aforesaid, before the Honorable.....
James F. Nangle....., Judge of the 22nd Judicial Circuit of the
State of Missouri and Judge of this Court, the following, among other proceedings, were had, to-wit:

THE STATE OF MISSOURI, Plaintiff,

No. 1428-H

vs.

James Earl Ray, Defendant.

Criminal Action,
Sentence and
Judgment.

Now, at this day comes the Assistant Circuit Attorney for the State, and also comes the defendant herein, in person, in the custody of the Sheriff of this City, and in the presence of.....
Karl Lang....., Attorney and Counsel in open Court, whereupon said defendant is informed by the Court that.....he.....has heretofore entered plea of guilty of the crime of
Operating a Motor Vehicle without the Permission of the Owner.....
....., said plea being accepted by the Court and being now asked by the Court if.....he.....had any legal cause to show why judgment should not be pronounced against.....him.....according to law, and still failing to show such cause, it is therefore sentenced, ordered and adjudged by the Court, that the said defendant, James Earl Ray.....
having pleaded guilty as aforesaid under an ~~information~~ information against him....., be confined in the.....
State Department of Corrections.....
of the State of Missouri for the period of Five (5) Years, sentence to run concurrently with 1427-H.
and that the Sheriff of this City shall, without delay, remove and safely convey the said defendant to the said.....State Department of Corrections.....
there to be kept, confined and treated in the manner directed by law, and the ~~Warden of said~~.....
Director of State Department of Corrections.....is required to receive and safely keep him.....the said defendant, in the State Department of Corrections aforesaid, until the judgment and sentence of the Court herein be complied with, or until the said defendant shall be otherwise discharged by due course of law.

It is further considered, ordered and adjudged by the Court, that the State have and recover of said defendant the costs in this suit expended, and that hereof execution issue therefor.

STATE OF MISSOURI,
City of St. Louis.

ss.

I, James H. McAteer

Clerk of the Circuit Court for Criminal Causes, in and for said City, hereby certify the foregoing to be a full, true and complete copy of the original judgment and sentence of the Court in the cause therein named, as the same appears of record in my office.

WITNESS my hand as Clerk, and the seal of said Court.

Done at office in the City of St. Louis, this.....7th.....

James H. McAteer
Clerk, Circuit Court of the City of St. Louis, for Criminal Causes.

IN THE CIRCUIT COURT OF THE CITY OF ST. LOUIS

STATE OF MISSOURI,
City of St. Louis.

ss.

In the Circuit Court.....Term, 19.....

BE IT REMEMBERED, That on this the.....7th.....day of
January....., 1960 at the regular.....December.....
Term of the Circuit Court of the City of St. Louis, Division No.....1.....thereof, begun and held at the
Court House in the City of St. Louis and State aforesaid, before the Honorable.....
James F. Nangle....., Judge of the 22nd Judicial Circuit of the
State of Missouri and Judge of this Court, the following, among other proceedings, were had, to-wit:

THE STATE OF MISSOURI, Plaintiff,
No. 1429-H.....vs.....Criminal Action,
Sentence and
Judgment.
James Earl Ray....., Defendant.

Now, at this day comes the Assistant Circuit Attorney for the State, and also comes the defendant herein, in person, in the custody of the Sheriff of this City, and in the presence of.....
Karl Lang....., Attorney and Counsel in open Court, whereupon said defendant is informed by the Court that.....he.....has heretofore entered plea of guilty of the crime of Robbery First Degree By Means of a Dangerous and Deadly Weapon.....
....., said plea being accepted by the Court and being now asked by the Court if.....he.....had any legal cause to show why judgment should not be pronounced against.....him.....according to law, and still failing to show such cause, it is therefore sentenced, ordered and adjudged by the Court, that the said defendant, James Earl Ray.....
having pleaded guilty as aforesaid under an ~~information~~ information against.....him....., be confined in the.....
State Department of Corrections.....
of the State of Missouri for the period of Seven (7) Years, sentence to run concurrently with 1428 & 1427-H.....
and that the Sheriff of this City shall, without delay, remove and safely convey the said defendant to the said.....State Department of Corrections.....
there to be kept, confined and treated in the manner directed by law, and the ~~Warden~~.....
Director of State Department of Corrections.....is required to receive and safely keep.....him.....the said defendant, in the.....State Department of Corrections aforesaid, until the judgment and sentence of the Court herein be complied with, or until the said defendant shall be otherwise discharged by due course of law.

It is further considered, ordered and adjudged by the Court, that the State have and recover of said defendant the costs in this suit expended, and that hereof execution issue therefor.

STATE OF MISSOURI,
City of St. Louis.

ss.

I, James H. McAtear.....,

Clerk of the Circuit Court for Criminal Causes, in and for said City, hereby certify the foregoing to be a full, true and complete copy of the original judgment and sentence of the Court in the cause therein named, as the same appears of record in my office.

WITNESS my hand as Clerk, and the seal of said Court.

Done at office in the City of St. Louis, this.....7th.....

James H. McAtear
Clerk, Circuit Court of the City of St. Louis, for Criminal Causes.

PATHOLOGY

.me

Register No. 6/00416

Floor

[illegible]

cellaneus:

HEATOLOGY

Register No. 470276

Floor... 0 +

အကျဉ်းချုပ်:

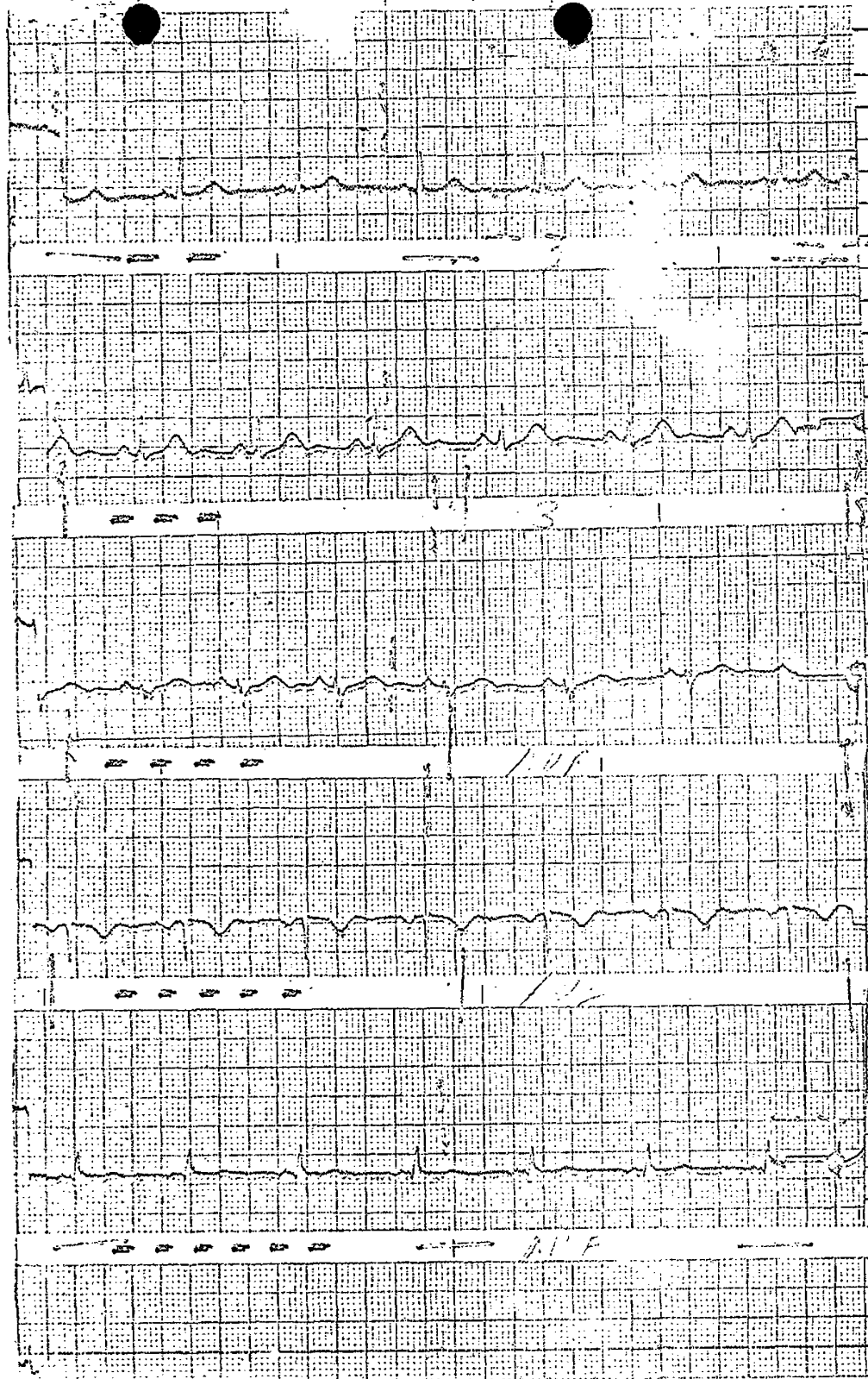

MISSOURI STATE PENITENTIARY

Medical Report

X-Ray Department

Name Ray Register No. W-00413

Date April 14, 1965

Age 37

Weight 170

Height 5'10"

Temperature 97.8

Respiration 20

Blood Pressure 140/80

Pulse 76

J. S. SANDERS, M. D.
ROBERT E. BREGANT, M. D.

MEDICAL ARTS BUILDING
515 EAST HIGH STREET

JEFFERSON CITY, MISSOURI
4-15-65

PRACTICE LIMITED TO
INTERNAL MEDICINE

CONSULTATION BY
APPOINTMENT

EKG REPORT - RAY

dated 4-14-65 Mo. Prison Hospital - Dr. Maxey

Mechanism	Sinus rhythm
Rate	70
PR Interval	0.12 second
QRS Duration	0.07 second
Axis Deviation	Left (less than 30 degrees)

Lead I P Waves upright; QRS Complexes upright; T Waves upright.
Lead II P Waves upright; QRS Complexes upright; T Waves upright.
Lead III P Waves upright; QRS complexes inverted; T Waves upright.
AVR P Waves inverted; QRS Complexes inverted; T Waves inverted.
AVL P Waves low; QRS Complexes upright; T Waves upright.
AVF P Waves upright; QRS Complexes upright; T Waves upright.

The unipolar precordial leads reveal normal progression of the R Waves across the precordium. There are no significant ST segment or T Wave abnormalities.

Conclusion: Tracing within normal limits.

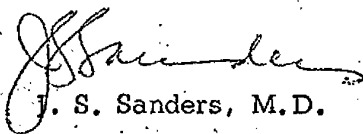
J. S. Sanders, M.D.

MISSOURI STATE PENITENTIARY

HOSPITAL

BASE

REQUEST FOR X-RAY A.P. & Lateral Right Elbow

Summary of Present Findings and Procedure Requested

3-13-66	a.m.	Dr. H.W. Maxey per Mr. Coffran	M.D.
Date	Hour	Signature of Attending Physician	
Request Received	a.m.		a.m.
	p.m.	Patient X-Rayed	p.m.

REPORT OF X-RAY FINDINGS

X-Ray Number

Opinion and Recommendation: Bi-plane views of the right elbow fail to reveal any evidence of fracture, dislocation, or other bony abnormality. Soft-tissue swelling is seen in and about the proximal portion of the forearm.

At this time, there is no evidence of periosteal elevation, sequestration, or inflammatory bony process.

Conclusion: Right elbow negative for evidence of bony abnormality.

March 16, 1966	a.m.	B. E. Watts	M.D.
Date	Hour	Signature of Radiologist	
Name—Last	First	Middle	Register No.
Ray			W-00416
Location in Hospital	Clinic or Service	Attending Physician	
O.P.		Dr. H.W. Maxey	

X-RAY REPORT

Miscellaneous:

MISSOURI STATE PENITENTIARY

HOSPITAL

ADMITTANCE SHEET

Name Ray

History No. _____

Reg. No. W-00416

Adm. Note:

Dr. Maxey M.D.
Dr. Coffman
1:00:A.M.
3/13 66

Emerg. Address:

Complaint:

This year old w/m ~~XXXXXX~~ brought from control center for medical evaluation. Inmate had been uncounted for the past two days and it was believed he had escaped. It appears that he has been hiding in the prison here. There is an injury to (R) elbow/swelling and exudate (Serous drainage and old blood). Temp is normal. Inmate appears quite weak. Trembles but makes very effort to cooperate w/x-ray examinations. CBC being taken. Afebrile. Leason on elbow cleaned w/phisohex and treated w/ fursion gauze and B&D. There is no fx visible on x-ray, But it appears there is a dislocation (?) to be admitted to the 2nd floor for evaluation by Dr. Maxey in A.M.

Examined and ordered hospitalized by Dr. Maxey M.D Per Mr. Coffman

Temp. 98

Pulse 120

Resp. 28

Weight

Blood Pressure 100/74

Orders:

Regular diet. ReFeat routine lab in am. 1000 cc's 10% D/W w/vitamin.
~~XXXXXX~~ Further orders from Dr. Maxey M.D or c-nurse in charge.
(((LOCKED ROOM)))

Personal History:

Family History:

See master file

Past History:

HEMATOLOGY

Register No. W/004/6 Floor 04

[illegible]

URINALYSIS

Hugh M. Maxey, M.D. — Prison Physician

me Raf

Register No. W/00416.....

Date 2-17-66

[illegible]

Q. 1113

ENTOMOLOGY

mc

Register No. W/00416

Floor

[illegible]

ellaneous:

Mr. Swenson

TO

James Ray

FROM

STREET AND NUMBER

00416

REGISTER NO.

STATE

Warden

CITY

K

BOX 900, JEFFERSON CITY, MISSOURI 65102

RELATIONSHIP

HALL

CELL NO. 2

DEAR SIR,

LAST APRIL I CONTACTED SOME KIND OF ILLNESS WHICH RESULTED IN ME BEING HOSPITALIZED 6 DAYS.

I HAS BEEN RECURRING ON AN OFF EVER SINCE.

HAVE HAD SEVERAL DIFFERENT DIAGNOSIS BY THE CIVILIAN NURSES AND WHAT MEDICAL TREATMENT I HAVE HAD HASN'T BEEN TO HAVE DONE ANY GOOD ABOUT 4 MONTHS AFTER THE FIRST TROUBLE I WAS EXAMINED BY ONE OF THE DOCTORS FROM OUT IN TOWN. HE SAID IT WAS PROBABLY MY SYMPATHETIC NERVES AND PRESCRIBED A MEDICINE CALLED LIBRIUM FOR 30 DAYS. ALTHOUGH I WAS GIVEN ONLY ONE 150 MG. CAPSULE PER DAY IT SEEMED TO HELP. SOMETIME AFTER THE EXPIRATION OF THE 30 DAYS THE ILLNESS RETURNED.

WHAT I WOULD LIKE TO DO WITH YOUR CONSENT IS TO HAVE MY BROTHER (WHICH HE HAS WRITTEN ME HE WOULD DO) SEND ENOUGH MONEY EITHER TO MY ACCOUNT OR THE STATE'S TO PURCHASE A 90 DAY SUPPLY OR WHAT EVER IS NECESSARY OF THE MEDICINE MENTIONED ABOVE, OR IF THAT IS NOT POSSIBLE THEN LET HIM SEND A DOCTOR IN FROM OUT IN TOWN TO EXAMINE ME. EITHER WAY IT WOULD BE NO EXPENSE TO THE STATE. WON'T BOTHER YOU WITH THE SYMPTOMS EXCEPT DURING HIS PERIOD I HAVE LOST 25 LBS. ALSO THAT I HAD NEVER BEEN CHECKED IN TO THE HOSPITAL IN THE 5 1/2 YEARS I HAVE BEEN HERE PREVIOUSLY.

THANKS FOR ANYTHING YOU CAN DO ON THIS MATTER.

James Ray

the Librium referred to in the letter above was ordered Dr. Asel, Skin Specialist, for a period of thirty (30) days. The inmate received this medication as ordered. No further treatment indicated. No return visit necessary. (Dr. el). CDE/rak

RECEIVED
JUL 10 1968WARDEN'S OFFICE
MO. STATE PENITENTIARY

DERMATOLOGY

me. Ray Register No. W/00416 Floor. O.P

[illegible]

scellaneous:

MISSOURI STATE PENITENTIARY

RAY

REGISTER NO. 100416

DATE	TREATMENT
1-17-61	(1) Chest pain - (2) Numb sensation in left arm associated with nausea - (3) Heart sounds irregular - (4) C.O.B. done
JUL 17 1962	
AUG 1 1962	
SEP 11 1964	E.N.T.
OCT 12 1964	
MAR 31 1965	
APR 14 1965	(1) Chest pain & numb sensation in left arm associated with nausea - (2) Heart sounds irregular - (3) C.O.B. done
APRIL 15, 1965	Complaints of chest pains and a numbness sensation down his left arm to the elbow. E.K.G. was done at that time and was read immediately by Dr. Sanders. Was found to be within normal limits. Hospitalized for observation. Was given 1,000cc 5% dextrose in water, given intravenously. C.B.C. and transaminase done. E.K.G. will be repeated in A.M. CDC/dd
MAY 24 1965	(1) Light Nausea - (2) C.O.B. negative - (3) BP 130/80
12/6/65	Discharged by MR. COFFMAN RN To have T.A.S. AS OUT PT. R.S.
2-28-66	Chest plate neg. CDC/Jot
3/24/66	BP 120/80 + 145 / 98 When patient is up in morning is as above. When lying down, chest pain is relieved. When sitting or standing, chest pain is worse. When lying down, chest pain is relieved. When sitting or standing, chest pain is worse.

RAY, Jas

M00916

DATE	TREATMENT
5/29/65	At admission to H.S. Thymine. For Pharmacology & Toxicology. V. Indication: "groin" pain. Groin pain & leg swelling. Medication: 2 bag. (pain 1st bag Tuesday night 5/29/65. 2nd bag 5/30/65. 3rd bag 5/31/65. 4th bag 6/1/65. 5th bag 6/2/65. 6th bag 6/3/65. 7th bag 6/4/65. 8th bag 6/5/65. 9th bag 6/6/65. 10th bag 6/7/65. 11th bag 6/8/65. 12th bag 6/9/65. 13th bag 6/10/65. 14th bag 6/11/65. 15th bag 6/12/65. 16th bag 6/13/65. 17th bag 6/14/65. 18th bag 6/15/65. 19th bag 6/16/65. 20th bag 6/17/65. 21st bag 6/18/65. 22nd bag 6/19/65. 23rd bag 6/20/65. 24th bag 6/21/65. 25th bag 6/22/65. 26th bag 6/23/65. 27th bag 6/24/65. 28th bag 6/25/65. 29th bag 6/26/65. 30th bag 6/27/65. 31st bag 6/28/65. 32nd bag 6/29/65. 33rd bag 6/30/65. 34th bag 7/1/65. 35th bag 7/2/65. 36th bag 7/3/65. 37th bag 7/4/65. 38th bag 7/5/65. 39th bag 7/6/65. 40th bag 7/7/65. 41st bag 7/8/65. 42nd bag 7/9/65. 43rd bag 7/10/65. 44th bag 7/11/65. 45th bag 7/12/65. 46th bag 7/13/65. 47th bag 7/14/65. 48th bag 7/15/65. 49th bag 7/16/65. 50th bag 7/17/65. 51st bag 7/18/65. 52nd bag 7/19/65. 53rd bag 7/20/65. 54th bag 7/21/65. 55th bag 7/22/65. 56th bag 7/23/65. 57th bag 7/24/65. 58th bag 7/25/65. 59th bag 7/26/65. 60th bag 7/27/65. 61st bag 7/28/65. 62nd bag 7/29/65. 63rd bag 7/30/65. 64th bag 7/31/65. 65th bag 8/1/65. 66th bag 8/2/65. 67th bag 8/3/65. 68th bag 8/4/65. 69th bag 8/5/65. 70th bag 8/6/65. 71st bag 8/7/65. 72nd bag 8/8/65. 73rd bag 8/9/65. 74th bag 8/10/65. 75th bag 8/11/65. 76th bag 8/12/65. 77th bag 8/13/65. 78th bag 8/14/65. 79th bag 8/15/65. 80th bag 8/16/65. 81st bag 8/17/65. 82nd bag 8/18/65. 83rd bag 8/19/65. 84th bag 8/20/65. 85th bag 8/21/65. 86th bag 8/22/65. 87th bag 8/23/65. 88th bag 8/24/65. 89th bag 8/25/65. 90th bag 8/26/65. 91st bag 8/27/65. 92nd bag 8/28/65. 93rd bag 8/29/65. 94th bag 8/30/65. 95th bag 8/31/65. 96th bag 9/1/65. 97th bag 9/2/65. 98th bag 9/3/65. 99th bag 9/4/65. 100th bag 9/5/65. 101st bag 9/6/65. 102nd bag 9/7/65. 103rd bag 9/8/65. 104th bag 9/9/65. 105th bag 9/10/65. 106th bag 9/11/65. 107th bag 9/12/65. 108th bag 9/13/65. 109th bag 9/14/65. 110th bag 9/15/65. 111th bag 9/16/65. 112th bag 9/17/65. 113th bag 9/18/65. 114th bag 9/19/65. 115th bag 9/20/65. 116th bag 9/21/65. 117th bag 9/22/65. 118th bag 9/23/65. 119th bag 9/24/65. 120th bag 9/25/65. 121st bag 9/26/65. 122nd bag 9/27/65. 123rd bag 9/28/65. 124th bag 9/29/65. 125th bag 9/30/65. 126th bag 10/1/65. 127th bag 10/2/65. 128th bag 10/3/65. 129th bag 10/4/65. 130th bag 10/5/65. 131st bag 10/6/65. 132nd bag 10/7/65. 133rd bag 10/8/65. 134th bag 10/9/65. 135th bag 10/10/65. 136th bag 10/11/65. 137th bag 10/12/65. 138th bag 10/13/65. 139th bag 10/14/65. 140th bag 10/15/65. 141st bag 10/16/65. 142nd bag 10/17/65. 143rd bag 10/18/65. 144th bag 10/19/65. 145th bag 10/20/65. 146th bag 10/21/65. 147th bag 10/22/65. 148th bag 10/23/65. 149th bag 10/24/65. 150th bag 10/25/65. 151st bag 10/26/65. 152nd bag 10/27/65. 153rd bag 10/28/65. 154th bag 10/29/65. 155th bag 10/30/65. 156th bag 10/31/65. 157th bag 11/1/65. 158th bag 11/2/65. 159th bag 11/3/65. 160th bag 11/4/65. 161st bag 11/5/65. 162nd bag 11/6/65. 163rd bag 11/7/65. 164th bag 11/8/65. 165th bag 11/9/65. 166th bag 11/10/65. 167th bag 11/11/65. 168th bag 11/12/65. 169th bag 11/13/65. 170th bag 11/14/65. 171st bag 11/15/65. 172nd bag 11/16/65. 173rd bag 11/17/65. 174th bag 11/18/65. 175th bag 11/19/65. 176th bag 11/20/65. 177th bag 11/21/65. 178th bag 11/22/65. 179th bag 11/23/65. 180th bag 11/24/65. 181st bag 11/25/65. 182nd bag 11/26/65. 183rd bag 11/27/65. 184th bag 11/28/65. 185th bag 11/29/65. 186th bag 11/30/65. 187th bag 12/1/65. 188th bag 12/2/65. 189th bag 12/3/65. 190th bag 12/4/65. 191st bag 12/5/65. 192nd bag 12/6/65. 193rd bag 12/7/65. 194th bag 12/8/65. 195th bag 12/9/65. 196th bag 12/10/65. 197th bag 12/11/65. 198th bag 12/12/65. 199th bag 12/13/65. 200th bag 12/14/65. 201st bag 12/15/65. 202nd bag 12/16/65. 203rd bag 12/17/65. 204th bag 12/18/65. 205th bag 12/19/65. 206th bag 12/20/65. 207th bag 12/21/65. 208th bag 12/22/65. 209th bag 12/23/65. 210th bag 12/24/65. 211th bag 12/25/65. 212th bag 12/26/65. 213th bag 12/27/65. 214th bag 12/28/65. 215th bag 12/29/65. 216th bag 12/30/65. 217th bag 12/31/65. 218th bag 1/1/66. 219th bag 1/2/66. 220th bag 1/3/66. 221st bag 1/4/66. 222nd bag 1/5/66. 223rd bag 1/6/66. 224th bag 1/7/66. 225th bag 1/8/66. 226th bag 1/9/66. 227th bag 1/10/66. 228th bag 1/11/66. 229th bag 1/12/66. 230th bag 1/13/66. 231st bag 1/14/66. 232nd bag 1/15/66. 233rd bag 1/16/66. 234th bag 1/17/66. 235th bag 1/18/66. 236th bag 1/19/66. 237th bag 1/20/66. 238th bag 1/21/66. 239th bag 1/22/66. 240th bag 1/23/66. 241st bag 1/24/66. 242nd bag 1/25/66. 243rd bag 1/26/66. 244th bag 1/27/66. 245th bag 1/28/66. 246th bag 1/29/66. 247th bag 1/30/66. 248th bag 1/31/66. 249th bag 2/1/66. 250th bag 2/2/66. 251st bag 2/3/66. 252nd bag 2/4/66. 253rd bag 2/5/66. 254th bag 2/6/66. 255th bag 2/7/66. 256th bag 2/8/66. 257th bag 2/9/66. 258th bag 2/10/66. 259th bag 2/11/66. 260th bag 2/12/66. 261st bag 2/13/66. 262nd bag 2/14/66. 263rd bag 2/15/66. 264th bag 2/16/66. 265th bag 2/17/66. 266th bag 2/18/66. 267th bag 2/19/66. 268th bag 2/20/66. 269th bag 2/21/66. 270th bag 2/22/66. 271st bag 2/23/66. 272nd bag 2/24/66. 273rd bag 2/25/66. 274th bag 2/26/66. 275th bag 2/27/66. 276th bag 2/28/66. 277th bag 2/29/66. 278th bag 2/30/66. 279th bag 3/1/66. 280th bag 3/2/66. 281st bag 3/3/66. 282nd bag 3/4/66. 283rd bag 3/5/66. 284th bag 3/6/66. 285th bag 3/7/66. 286th bag 3/8/66. 287th bag 3/9/66. 288th bag 3/10/66. 289th bag 3/11/66. 290th bag 3/12/66. 291st bag 3/13/66. 292nd bag 3/14/66. 293rd bag 3/15/66. 294th bag 3/16/66. 295th bag 3/17/66. 296th bag 3/18/66. 297th bag 3/19/66. 298th bag 3/20/66. 299th bag 3/21/66. 300th bag 3/22/66. 301st bag 3/23/66. 302nd bag 3/24/66. 303rd bag 3/25/66. 304th bag 3/26/66. 305th bag 3/27/66. 306th bag 3/28/66. 307th bag 3/29/66. 308th bag 3/30/66. 309th bag 3/31/66. 310th bag 4/1/66. 311th bag 4/2/66. 312th bag 4/3/66. 313th bag 4/4/66. 314th bag 4/5/66. 315th bag 4/6/66. 316th bag 4/7/66. 317th bag 4/8/66. 318th bag 4/9/66. 319th bag 4/10/66. 320th bag 4/11/66. 321st bag 4/12/66. 322nd bag 4/13/66. 323rd bag 4/14/66. 324th bag 4/15/66. 325th bag 4/16/66. 326th bag 4/17/66. 327th bag 4/18/66. 328th bag 4/19/66. 329th bag 4/20/66. 330th bag 4/21/66. 331st bag 4/22/66. 332nd bag 4/23/66. 333rd bag 4/24/66. 334th bag 4/25/66. 335th bag 4/26/66. 336th bag 4/27/66. 337th bag 4/28/66. 338th bag 4/29/66. 339th bag 4/30/66. 340th bag 5/1/66. 341st bag 5/2/66. 342nd bag 5/3/66. 343rd bag 5/4/66. 344th bag 5/5/66. 345th bag 5/6/66. 346th bag 5/7/66. 347th bag 5/8/66. 348th bag 5/9/66. 349th bag 5/10/66. 350th bag 5/11/66. 351st bag 5/12/66. 352nd bag 5/13/66. 353rd bag 5/14/66. 354th bag 5/15/66. 355th bag 5/16/66. 356th bag 5/17/66. 357th bag 5/18/66. 358th bag 5/19/66. 359th bag 5/20/66. 360th bag 5/21/66. 361st bag 5/22/66. 362nd bag 5/23/66. 363rd bag 5/24/66. 364th bag 5/25/66. 365th bag 5/26/66. 366th bag 5/27/66. 367th bag 5/28/66. 368th bag 5/29/66. 369th bag 5/30/66. 370th bag 5/31/66. 371st bag 6/1/66. 372nd bag 6/2/66. 373rd bag 6/3/66. 374th bag 6/4/66. 375th bag 6/5/66. 376th bag 6/6/66. 377th bag 6/7/66. 378th bag 6/8/66. 379th bag 6/9/66. 380th bag 6/10/66. 381st bag 6/11/66. 382nd bag 6/12/66. 383rd bag 6/13/66. 384th bag 6/14/66. 385th bag 6/15/66. 386th bag 6/16/66. 387th bag 6/17/66. 388th bag 6/18/66. 389th bag 6/19/66. 390th bag 6/20/66. 391st bag 6/21/66. 392nd bag 6/22/66. 393rd bag 6/23/66. 394th bag 6/24/66. 395th bag 6/25/66. 396th bag 6/26/66. 397th bag 6/27/66. 398th bag 6/28/66. 399th bag 6/29/66. 400th bag 6/30/66. 401st bag 7/1/66. 402nd bag 7/2/66. 403rd bag 7/3/66. 404th bag 7/4/66. 405th bag 7/5/66. 406th bag 7/6/66. 407th bag 7/7/66. 408th bag 7/8/66. 409th bag 7/9/66. 410th bag 7/10/66. 411th bag 7/11/66. 412th bag 7/12/66. 413th bag 7/13/66. 414th bag 7/14/66. 415th bag 7/15/66. 416th bag 7/16/66. 417th bag 7/17/66. 418th bag 7/18/66. 419th bag 7/19/66. 420th bag 7/20/66. 421st bag 7/21/66. 422nd bag 7/22/66. 423rd bag 7/23/66. 424th bag 7/24/66. 425th bag 7/25/66. 426th bag 7/26/66. 427th bag 7/27/66. 428th bag 7/28/66. 429th bag 7/29/66. 430th bag 7/30/66. 431st bag 7/31/66. 432nd bag 8/1/66. 433rd bag 8/2/66. 434th bag 8/3/66. 435th bag 8/4/66. 436th bag 8/5/66. 437th bag 8/6/66. 438th bag 8/7/66. 439th bag 8/8/66. 440th bag 8/9/66. 441st bag 8/10/66. 442nd bag 8/11/66. 443rd bag 8/12/66. 444th bag 8/13/66. 445th bag 8/14/66. 446th bag 8/15/66. 447th bag 8/16/66. 448th bag 8/17/66. 449th bag 8/18/66. 450th bag 8/19/66. 451st bag 8/20/66. 452nd bag 8/21/66. 453rd bag 8/22/66. 454th bag 8/23/66. 455th bag 8/24/66. 456th bag 8/25/66. 457th bag 8/26/66. 458th bag 8/27/66. 459th bag 8/28/66. 460th bag 8/29/66. 461st bag 8/30/66. 462nd bag 8/31/66. 463rd bag 9/1/66. 464th bag 9/2/66. 465th bag 9/3/66. 466th bag 9/4/66. 467th bag 9/5/66. 468th bag 9/6/66. 469th bag 9/7/66. 470th bag 9/8/66. 471st bag 9/9/66. 472nd bag 9/10/66. 473rd bag 9/11/66. 474th bag 9/12/66. 475th bag 9/13/66. 476th bag 9/14/66. 477th bag 9/15/66. 478th bag 9/16/66. 479th bag 9/17/66. 480th bag 9/18/66. 481st bag 9/19/66. 482nd bag 9/20/66. 483rd bag 9/21/66. 484th bag 9/22/66. 485th bag 9/23/66. 486th bag 9/24/66. 487th bag 9/25/66. 488th bag 9/26/66. 489th bag 9/27/66. 490th bag 9/28/66. 491st bag 9/29/66. 492nd bag 9/30/66. 493rd bag 10/1/66. 494th bag 10/2/66. 495th bag 10/3/66. 496th bag 10/4/66. 497th bag 10/5/66. 498th bag 10/6/66. 499th bag 10/7/66. 500th bag 10/8/66. 501st bag 10/9/66. 502nd bag 10/10/66. 503rd bag 10/11/66. 504th bag 10/12/66. 505th bag 10/13/66. 506th bag 10/14/66. 507th bag 10/15/66. 508th bag 10/16/66. 509th bag 10/17/66. 510th bag 10/18/66. 511th bag 10/19/66. 512th bag 10/20/66. 513th bag 10/21/66. 514th bag 10/22/66. 515th bag 10/23/66. 516th bag 10/24/66. 517th bag 10/25/66. 518th bag 10/26/66. 519th bag 10/27/66. 520th bag 10/28/66. 521st bag 10/29/66. 522nd bag 10/30/66. 523rd bag 10/31/66. 524th bag 11/1/66. 525th bag 11/2/66. 526th bag 11/3/66. 527th bag 11/4/66. 528th bag 11/5/66. 529th bag 11/6/66. 530th bag 11/7/66. 531st bag 11/8/66. 532nd bag 11/9/66. 533rd bag 11/10/66. 534th bag 11/11/66. 535th bag 11/12/66. 536th bag 11/13/66. 537th bag 11/14/66. 538th bag 11/15/66. 539th bag 11/16/66. 540th bag 11/17/66. 541st bag 11/18/66. 542nd bag 11/19/66. 543rd bag 11/20/66. 544th bag 11/21/66. 545th bag 11/22/66. 546th bag 11/23/66. 547th bag 11/24/66. 548th bag 11/25/66. 549th bag 11/26/66. 550th bag 11/27/66. 551st bag 11/28/66. 552nd bag 11/29/66. 553rd bag 11/30/66. 554th bag 12/1/66. 555th bag 12/2/66. 556th bag 12/3/66. 557th bag 12/4/66. 558th bag 12/5/66. 559th bag 12/6/66. 560th bag 12/7/66. 561st bag 12/8/66. 562nd bag 12/9/66. 563rd bag 12/10/66. 564th bag 12/11/66. 565th bag 12/12/66. 566th bag 12/13/66. 567th bag 12/14/66. 568th bag 12/15/66. 569th bag 12/16/66. 570th bag 12/17/66. 571st bag 12/18/66. 572nd bag 12/19/66. 573rd bag 12/20/66. 574th bag 12/21/66. 575th bag 12/22/66. 576th bag 12/23/66. 577th bag 12/24/66. 578th bag 12/25/66. 579th bag 12/26/66. 580th bag 12/27/66. 581st bag 12/28/66. 582nd bag 12/29/66. 583rd bag 12/30/66. 584th bag 12/31/66. 585th bag 1/1/67. 586th bag 1/2/67. 587th bag 1/3/67. 588th bag 1/4/67. 589th bag 1/5/67. 590th bag 1/6/67. 591st bag 1/7/67. 592nd bag 1/8/67. 593rd bag 1/9/67. 594th bag 1/10/67. 595th bag 1/11/67. 596th bag 1/12/67. 597th bag 1/13/67. 598th bag 1/14/67. 599th bag 1/15/67. 600th bag 1/16/67. 601st bag 1/17/67. 602nd bag 1/18/67. 603rd bag 1/19/67. 604th bag 1/20/67. 605th bag 1/21/67. 606th bag 1/22/67. 607th bag 1/23/67. 608th bag 1/24/67. 609th bag 1/25/67. 610th bag 1/26/67. 611th bag 1/27/67. 612th bag 1/28/67. 613th bag 1/29/67. 614th bag 1/30/67. 615th bag 1/31/67. 616th bag 2/1/67. 617th bag 2/2/67. 618th bag 2/3/67. 619th bag 2/4/67. 620th bag 2/5/67. 621st bag 2/6/67. 622nd bag 2/7/67. 623rd bag 2/8/67. 624th bag 2/9/67. 625th bag 2/10/67. 626th bag 2/11/67. 627th bag 2/12/67. 628th bag 2/13/67. 629th bag 2/14/67. 630th bag 2/15/67. 631st bag 2/16/67. 632nd bag 2/17/67. 633rd bag 2/18/67. 634th bag 2/19/67. 635th bag 2/20/67. 636th bag 2/21/67. 637th bag 2/22/67. 638th bag 2/23/67. 639th bag 2/24/67. 640th bag 2/25/67. 641st bag 2/26/67. 642nd bag 2/27/67. 643rd bag 2/28/67. 644th bag 2/29/67. 645th bag 2/30/67. 646th bag 3/1/67. 647th bag 3/2/67. 648th bag 3/3/67. 649th bag 3/4/67. 650th bag 3/5/67. 651st bag 3/6/67. 652nd bag 3/7/67. 653rd bag 3/8/67. 654th bag 3/9/67. 655th bag 3/10/67. 656th bag 3/11/67. 657th bag 3/12/67. 658th bag 3/13/67. 659th bag 3/14/67. 660th bag 3/15/67. 661st bag 3/16/67. 662nd bag 3/17/67. 663rd bag 3/18/67. 664th bag 3/19/67. 665th bag 3/20/67. 666th bag 3/21/67. 667th bag 3/22/67. 668th bag 3/23/67. 669th bag 3/24/67. 670th bag 3/25/67. 671st bag 3/26/67. 672nd bag 3/27/67. 673rd bag 3/28/67. 674th bag 3/29/67. 675th bag 3/30/67. 676th bag 3/31/67. 677th bag 4/1/67. 678th bag 4/2/67. 679th bag 4/3/67. 680th bag 4/4/67. 681st bag 4/5/67. 682nd bag 4/6/67. 683rd bag 4/7/67. 684th bag 4/8/67. 685th bag 4/9/67. 686th bag 4/10/67. 687th bag 4/11/67. 688th bag 4/12/67. 689th bag 4/13/67. 690th bag 4/14/67. 691st bag 4/15/67. 692nd bag 4/16/67. 693rd bag 4/17/67. 694th bag 4/18/67. 695th bag 4/19/67. 696th bag 4/20/67. 697th bag 4/21/67. 698th bag 4/22/67. 699th bag 4/23/67. 700th bag 4/24/67. 701st bag 4/25/67. 702nd bag 4/26/67. 703rd bag 4/27/67. 704th bag 4/28/67. 705th bag 4/29/67. 706th bag 4/30/67. 707th bag 5/1/67. 708th bag 5/2/67. 709th bag 5/3/67. 710th bag 5/4/67. 711th bag 5/5/67. 712th bag 5/6/67. 713th bag 5/7/67. 714th bag 5/8/67. 715th bag 5/9/67. 716th bag 5/10/67. 717th bag 5/11/67. 718th bag 5/12/67. 719th bag 5/13/67. 720th bag 5/14/67. 721st bag 5/15/67. 722nd bag 5/16/67. 723rd bag 5/17/67. 724th bag 5/18/67. 725th bag 5/19/67. 726th bag 5/20/67. 727th bag 5/21/67. 728th bag 5/22/67. 729th bag 5/23/67. 730th bag 5/24/67. 731st bag 5/25/67. 732nd bag 5/26/67. 733rd bag 5/27/67. 734th bag 5/28/67. 735th bag 5/29/67. 736th bag 5/30/67. 737th bag 5/31/67. 738th bag 6/1/67. 739th bag 6/2/67. 740th bag 6/3/67. 741st bag 6/4/67. 742nd bag 6/5/67. 743rd bag 6/6/67. 744th bag 6/7/67. 745th bag 6/8/67. 746th bag 6/9/67. 747th bag 6/10/67. 748th bag 6/11/67. 749th bag 6/12/67. 750th bag 6/13/67. 751st bag 6/14/67. 752nd bag 6/15/67. 753rd bag 6/16/67. 754th bag 6/17/67. 755th bag 6/18/67. 756th bag 6/19/67. 757th bag 6/20/67. 758th bag 6/21/67. 759th bag 6/22/67. 760th bag 6/23/67. 761st bag 6/24/67. 762nd bag 6/25/67. 763rd bag 6/26/67. 764th bag 6/27/67. 765th bag 6/28/67. 766th bag 6/29/67. 767th bag 6/30/67. 768th bag 7/1/67. 769th bag 7/2/67. 770th bag 7/3/67. 771st bag 7/4/67. 772nd bag 7/5/67. 773rd bag 7/6/67. 774th bag 7/7/67. 775th bag 7/8/67. 776th bag 7/9/67. 777th bag 7/10/67. 778th bag 7/11/67. 779th bag 7/12/67. 780th bag 7/13/67. 781st bag 7/14/67. 782nd bag 7/15/67. 783rd bag 7/16/67. 784th bag 7/17/67. 785th bag 7/18/67. 786th bag 7/19/67. 787th bag 7/20/67. 788th bag 7/21/67. 789th bag 7/22/67. 790th bag 7/23/67. 791st bag 7/24/67. 792nd bag 7/25/67. 793rd bag 7/26/67. 794th bag 7/27/67. 795th bag 7/28/67. 796th bag 7/29/67. 797th bag 7/30/67. 798th bag 7/31/67. 799th bag 8/1/67. 800th bag 8/2/67. 801st bag 8/3/67. 802nd bag 8/4/67. 803rd bag 8/5/67. 804th bag 8/6/67. 805th bag 8/7/67. 806th bag 8/8/67. 807th bag 8/9/67. 808th bag 8/10/67. 809th bag 8/11/67. 810th bag 8/12/67. 811th bag 8/13/67. 812th bag 8/14/67. 813th bag 8/15/67. 814th bag 8/16/67. 815th bag 8/17/67. 816th bag 8/18/67. 817th bag 8/19/67. 818th bag 8/20/67. 819th bag 8/21/67. 820th bag 8/22/67. 821st bag 8/23/67. 822nd bag 8/24/67. 823rd bag 8/25/67. 824th bag 8/2

MISSOURI STATE PENITENTIARY

HOSPITAL

REQUEST FOR X-RAY

Summary of Present Findings and Procedure Requested, Sinus Series.

July 16, 1965 a.m. Dr. Hugh Maxey Per Dr. Leslie
 Date Hour Signature of Attending Physician M.D.
 Request Received a.m. p.m. Patient X-Rayed a.m. p.m.

REPORT OF X-RAY FINDINGS

X-Ray Number

Opinion and Recommendation Examination of the accessory nasal sinuses, in Water's Caldwell, and lateral projections, reveal only rudimentary frontal sinuses. The remaining sinuses are well developed and well aerated. There is no evidence of mucosal involvement.

Conclusion: Accessory nasal sinuses negative for evidence of organic pathology.

July 21, 1965 a.m. Dr. Watts
 Date Hour Signature of Radiologist M.D.
 Name—Last First Middle Register No.
 W-00418
 Location in Hospital Clinic or Service Attending Physician
 Dr. Hugh Maxey Per Dr. Leslie

X-RAY REPORT

MISSOURI STATE PENITENTIARY

HOSPITAL

REQUEST FOR X-RAY

Summary of Present Findings and Procedure Requested Sinus Series.

July 18, 1965	a.m.	Dr. Hugh Maxey Per Dr. Leslie	M.D.
Date	Hour	Signature of Attending Physician	
Request Received	a.m.		a.m.
	p.m.	Patient X-Rayed	p.m.

REPORT OF X-RAY FINDINGS

X-Ray Number

Opinion and Recommendation Examination of the accessory nasal sinuses, in Water's Caldwell, and lateral projections, reveal only rudimentary frontal sinuses. The remaining sinuses are well developed and well aerated. There is no evidence of mucosal involvement.

Conclusion: Accessory nasal sinuses negative for evidence of organic pathology.

July 21, 1965	a.m.	Dr. Watts	M.D.
Date	Hour	Signature of Radiologist	
Name—Last	First	Middle	Register No.
Ray			R-00415
Location in Hospital	Clinic or Service	Attending Physician	
OUT PATIENT		Dr. Hugh Maxey Per Dr. Leslie	

X-RAY REPORT

HEPATOLOGY

ie Ray

Register No. 2/00416

Floor 05

[illegible]

Signeours:

Hugh W. Maxey, M.D. — Prison Physician

Date 7-17-65

2015

MISSOURI STATE PENITENTIARY

Medical Record
X-Ray Department

Name Ray Register No. W-00416

Date May 26, 1965

P.A. View of the Chest:

Negative for active cardio vascular or pulmonary pathology.

Dr. Watts

M.D.

Roentgenologist

P.S. No. 1193

**MISSOURI STATE PENITENTIARY
DIAGNOSTIC
REPORT**

CLINICAL RECORD

NARRATIVE SUMMARY

DATE 6-1-65	REG. NO. W/00416	NAME Ray
DATE OF ADMISSION	DATE OF DISCH.	NUMBER OF DAYS HOSPITALIZED
HISTORY: 5-29-65	6-1-65	Three (3) Days

This White Male 37 complained his heart was beating fast. Recent EKG neg for Cardiac Disease. Pulse too fast to count- after 15 min rest pulse was 140. Therazine STATE IM 50mg pulse reduced to 100 in 15min. Examined by Dr. Maxey, M.D. ordered admitted to Hospital. (Dx-Paroximal Tachycardia??).

PRELIMINARY DIAGNOSIS & COMMENTS

Bilirubin 5-29-65 SGO-T 19 SGPT 29

URINALYSIS: DATE 5-30-65	COLOR Orange	SP. GR. 1.020	REACT. 8.0	SUGAR Neg	ALBUMIN Neg
BLOOD REPORT: DATE 5-30-65	RBC	WBC 6700	HB. GMS. 15.0		

- TREATMENT**
1. Routine Lab AM
 2. Bed Rest
 3. Regular Diet
 4. Qurindine gr. 3 TID
 5. Further orders by Dr. Maxey, M.D.
 - 6.
 - 7.

X-RAY FINDINGS:
per/Dr. Waggoner
(Roentgenologist)

DISCHARGED 6-1-65 by Mr. Coffman, RN.

FINAL DIAGNOSIS:

Paroxysmal Tachycardia

H. W. M.

PRISON PHYSICIAN

Missouri State Penitentiary,

HOSPITAL PATIENT REPORT

History No. _____

Register No. W-00416

Name

Ray

Admitted

5-24-65

Ward

Hour	Temp.	Pulse	Resp.	Nourishment	Position	Urine	Stool	Notes on results of medications and condition of patient
8:AM	98.8	98	20	reg diet		116/80		This 37 year old W/M was admitted to the 2nd floor for swelling under arms by Mr. Cain orders or Dr. Maxey seen by Mr Coffman & Stevens
12AM	98°	76	20	reg diet appt good				resting quite ly seen by Mr Coffman & Stevens
4PM	98	68	16	reg diet appt good				resting seen by Mr Coffey & Stevens
8PM	99.4	64	16			132/82		"FEELS BAD IN GENERAL" BY MR Coffey & RODRIGUEZ
	MAY 25 1965			2 DAYS				
12AM								ASLEEP BY MR MARTIN & RODRIGUEZ
4AM								ASLEEP BY MR MARTIN & RODRIGUEZ
8AM	98.2	72	80	reg diet appt good		126/80		resting but has pain under both arms seen by Mr Coffman & Stevens
12AM	98	72	20	reg diet appt good				quite & resting seen by Mr Coffman & Stevens

2025 RELEASE UNDER E.O. 14176