

Name

PRACTICE PAGE

Date

#1

Name

Ray

Doctor

Dr. H. W. Maxey

Case No.

Day of Month	5-24-65	25	26	27	28	29	30											
Day in Hospital	1	2	3	4	5	6	7											
Day - Post Operation																		
	A. M.	P. M.	A. M.	P. M.	A. M.	P. M.	A. M.	P. M.	A. M.	P. M.	A. M.	P. M.	A. M.	P. M.				
Hour	4	8	12	4	8	12	4	8	12	4	8	12	4	8	12	4	8	12
Temperature	105°																	
	105°																	
	104°																	
	103°																	
	102°																	
	101°																	
	100°																	
	99°																	
	Normal																	
	98°																	
Pulse	160																	
	150																	
	140																	
	130																	
	120																	
	110																	
	100																	
	90																	
	80																	
	70																	
Resp.	50																	
	40																	
	30																	
	20																	
	10																	
Stool																		
Urine																		
Intake																		

MISSOURI STATE PENITENTIARY
HOSPITAL
PROGRESS REPORT

History No.

Register No. *W-00416*

Name

Ray

T

170

History No.

HOSPITAL

Register No. W-00416

Name Ray

5-24-65

Admitted

Ward

[illegible]

Reg. No. W/00416 Date May 25 19 65
Name Ray Tube No. _____
Room 2nd Floor Diagnosis _____

Check	Graph	Corresponding Clinical Condition	Sedimentation Index	Sedimentation Index
	Horizontal Line	Normal or Absolute Quiescence		
	Diagonal Line	Quiescence		
	Diagonal Curve	Slightly to Moderately Active	5 M.M.	60 Min.
	Vertical Curve	Moderately to Markedly Active		

[illegible]

EXPLANATORY NOTES:
Sedimentation Index. Represents the total sedimentation of red blood cells at the end of 60 minutes expressed in millimeters. Normal index for men varies from 2 to 8 millimeters, with an average of 3 to 4; for healthy women from 2 to 10 with an average of 5 to 6.
Sedimentation Time. Represents the time required for the "complete" settling of the red blood cells. Normal time always a question of hours. Of clinical value when reduced to 60 minutes or less.
Horizontal Line. A straight line with a sedimentation index falling within normal limits. It alone represents normal. The other graphs are always abnormal findings.
Diagonal Line. A straight line with a sedimentation index beyond normal limits.
Diagonal Curve. A curve of gradual descent with a sedimentation index beyond normal limits and a sedimentation time of 35 to 60 minutes.
Vertical Curve. A curve of sharp descent with a sedimentation index beyond normal limits and a sedimentation time of 20 minutes or less.

URINE

[illegible]

HERLATOLOGY

[illegible]

*Denotes Plus

SERUM CHEMISTRY

[illegible]

URINE — HEMATOLOGY — CHEMISTRY

NAME

REGISTER NO.

W/01216

WARD

U.S. FORM NO. 272Z.

MISSOURI STATE PENITENTIARY
HOSPITAL
ADMITTANCE SHEET

*Bill
Foley*

Name RAY

History No. _____
Reg. No. W/00416-J

Adm. Note:

Dr. H.W. Maxey
Mr. Cain
5/24/65
8:00 A.M.

fee

This 37 year old w/m came on sick call stating he had swelling under both arms. Pt. states he "doesn't feel right" and general malaise is constant. *PH. ORDERED DISCHARGED BY MR. COFFMAN.*

MAY 26 1965

Discharged

Emerg. Address:

Complaint:

Swelling under arms

*MR. COFFMAN.
PER. STEVENS.*

Orders:

Examined and ordered hospitalized by Dr. Maxey, per Mr. Cain
Temp. 98.8 Pulse 96 Resp. 20
Weight 170 Blood Pressure 116/80
CBC, urinalysis, sedrate in A.M., P.A. Chest, routine ward care regular diet, further orders from Dr. Maxey.

Personal History:

See medical file

Family History:

Past History:

Missouri State Penitential
HOSPITAL PATIENT REPORT

History No. _____
Register No. W/00416

Name RAY Admitted 5/29/65 Ward _____

Hour	Temp.	Pulse	Resp.	Nourishment	Medication	Urine	Stool	Notes on results of medications and condition of patient
2:A.M.	99	140	32	reg.diet	126/98 (rapid)			This 37 year old W/M was admitted to the 2nd floor for Diagnosis Paroxipmal Tachycardia by Mr. Wallace Dr. Maxey
3:P.M.	97.8	108	24	reg.diet appt. No				PT nausea & Dizziness cant eat hard time breathing seen by Mr Tucker & Stevens
4:35 P.M.	130				B/P 94/70			PT CLAIMS SHORTNESS OF BREATHING - NO EVIDENT CYANOSIS - SLIGHT EV- IDENCE OF EDEMA. (MARKED PALLOR)
4:30 P.M.				Oxygen 1.5 @	this time			- V.O. MR. TUCKER
4:40 P.M.	108				B/P 118/82			OXYGEN REDUCED TO 0.3 BY ORDER OF MR. TUCKER PT. STATES THAT HE HAS NO PAIN IN ANY AREA OF BODY - FURTHER STATES THAT OXYGEN IS HELPING HIM TO BREATHE EASIER PALMER
4:55 P.M.	84			(OXYGEN IN USE)	B/P 115/50			PT QUIET & RESTING PALMER

P.S. No. 1152

Hour	Temp.	Pulse	Resp.	Nourishment	Medication	Urine	Stool	Notes on results of medications and condition of patient
5:15 P.M.		92	Oxygen in use		B/P	114/52		Pt. states he no longer feels nauseated - is quiet & resting - PALMER
5:30 P.M.		96			B/P	110/50		Pt requests that oxygen be continued - AND NOW STATES THAT HE FEELS A LITTLE DIFFERENT THAN @ 5:15 P.M. - I AM NOT CLEAR AS TO WHAT HE MEANS BY THIS STATEMENT PALMER.
5:45 P.M.				Oxygen discontinued				@ this time by ORDER OF SUPV. STEVENS - PER - PALMER
6:00 P.M.		96			B/P	104/76		Pt quiet & resting - breathing normally has no complaints PALMER
6:30 P.M.								Pt quiet & resting - states he feels a little better PALMER (PALMER OFF DUTY)
7:00 P.M.	99	92	20		B/P	110/56		Pt says he is very weak & tired B. Elliston
8:00 P.M.					B/P	97/62		B. Elliston
9:00 P.M.					B/P	105/58		B. Elliston
10:00 P.M.					B/P	101/50		B. Elliston

Missouri State Penitentiary
HOSPITAL PATIENT REPORT

History No.

Register No.

Name

Ray

Admitted

5-29-65

Ward

Hour	Temp.	Pulse	Resp.	Nourishment	Med.	Urine	Stool	Notes on results of medications and condition of patient
<i>7 AM</i>	<i>98</i>	<i>88</i>	<i>24</i>	<i>reg diet</i> <i>app no</i>		<i>120/72</i>		<i>PT is feeling very bad</i> <i>no specific pain seen</i> <i>by Mr Wallace + Stevens</i>
<i>12 M</i>	<i>97.6</i>	<i>68</i>	<i>16</i>	<i>reg diet</i> <i>app good</i>				<i>Feeling better seen by</i> <i>Mr Wallace + Stevens</i>
<i>4 PM</i>	<i>98.8</i>	<i>92</i>	<i>24</i>	<i>reg diet</i> <i>app poor</i>		<i>108/78</i>		<i>Feeling much better</i> <i>seen by Mr Tucker</i> <i>+ Stevens</i>
<i>8 PM</i>	<i>98.4</i>	<i>68</i>	<i>24</i>		<i>9 2/4</i>			<i>"Feels Weak." By Mr. Tucker</i> <i>+ Carriquer</i>
<i>MAY 31 1965</i>					<i>3 days</i>			
<i>12 PM</i>								<i>Wakeup by Mr Martin +</i> <i>Wolfe</i>
<i>4 PM</i>								<i>Wakeup by Mr Martin +</i> <i>Wolfe</i>
<i>8 AM</i>	<i>96.4</i>	<i>80</i>	<i>20</i>	<i>reg diet</i> <i>app good</i>		<i>110/80</i>		<i>PT feeling tired +</i> <i>listless seen by</i> <i>Mr Wallace + Stevens</i>
<i>12 M</i>	<i>98.6</i>	<i>92</i>	<i>24</i>	<i>reg diet</i> <i>app good</i>				<i>resting seen by</i> <i>Mr Wallace + Stevens</i>

[illegible]

Name

PRACTICE PAGE

Date

#1

Name RAYDoctor Dr. Mayay

Case No. _____

Day of Month	5/29/65				30				31				1				2				3				4				
Day in Hospital	1				2				3				4				5				6				7				
Day - Post Operation																													
	A. M.		P. M.		A. M.		P. M.		A. M.		P. M.		A. M.		P. M.		A. M.		P. M.		A. M.		P. M.		A. M.		P. M.		
Hour	4	8	12	4	8	12	4	8	12	4	8	12	4	8	12	4	8	12	4	8	12	4	8	12	4	8	12		
Temperature	106°																												
	105°																												
	104°																												
	103°																												
	102°																												
	101°																												
	100°																												
	99°																												
	Normal																												
	98°																												
Pulse	160																												
	150																												
	140																												
	130																												
	120																												
	110																												
	100																												
	90																												
	80																												
	70																												
Resp.	50																												
	40																												
	30																												
	20																												
	10																												
	Stool																												
	Urine																												
	Intake	B.P. 144/98				B.P. 142/92				B.P. 114/80																			

MISSOURI STATE PENITENTIARY
HOSPITAL
PROGRESS REPORT

History No.

Register No. 12-00416

Name

Ray

5-29-65

WT

180

-31-65

153

Missouri State Penitentiary

STANDING ORDER SHEET

History No.

HOSPITAL

Register No. W/00416

Name RAY

5/29/65 Admitted

Ward

[illegible]

P.S. Form No. 2502

URINE

[illegible]

FEMATOLOGY

[illegible]

SIGURU CHEMISTRY

*Denotes Plus

[illegible]

URINE — HEMATOLOGY — CHEMISTRY

NAME _____

REGISTER NO.

WARD

22. No. 1119

MISSOURI STATE PENITENTIARY

HOSPITAL

ADMITTANCE SHEET

K-Sub 172

History No. _____

Name Ray

Reg. No. W/00416

Adm. Note:

Dr. Maxey M.D.
Mr. Wallace N.A.
2:00 P.M.
May 29, 1965

Emerg. Address:

Complaint:

This Thirty*Seven year old white male came to the Emergency Room, on a pass this a.m. complaining that his heart was beating fast. This Patient has had a recent EKG.- Neg. for Cardiac disease. Patient was Examined By Dr. Maxey M.D. after he reported to Emergency Room. with a pulse too fast to count. After 15 minutes rest pulse was down to 140. Thorazine 50 mg. I.M. Stat. which quither reduced pulse to 100 in 15 minutes. Patient was then ordered admitted to the second floor.

MR. ORDERED DISCHARGED BY
JUN 1 1965
MR. COFFMAN
Discharged

Diagnosis Paroxipmal Tachycardia.

MR. COFFMAN
PER STOVONS.

Examined and ordered hospitalized by Dr. Maxey M.D. per Mr. Wallace N.A

Temp. 99 Pulse 140 Resp. 32

Weight 170 lbs. Blood Pressure 126/98 (Rapid)

Orders:

Routine lab in the a.m. Bed Rest. Regular Diet. Quinidine grs 3 TID. Further orders from Dr. Maxey M.D. or Mr. Coffman.R.N.

Personal History:

See Medical File

Family History:

Past History:

Name

Ray

Hour	Temp.	Pulse	Resp.	No.
8 PM	98.4	80	18	

APR 17 1955

12 AM

4 AM

8 AM 97.8 76 16 53

12-11 98.4 80 16 53

4 PM 98.2 64 20 53

8 PM 99.4 60 16

Ward

Roll

of medications and
of patient

By Mr. Tucker

Mr. Martin

By Mr. Martin

Feeling: Seen by Mr.
+ Sup. TruittFeeling: Seen by
+ Sup. TruittFeeling: At This Time.
To be Feeling
Seen by Mr.
+ Sup. Truitt

By Mr. Tucker

16002

Hour	Temp.	Pulse	Resp.	Nourishment	Medication	Urine	Stool	Notes on results of medications and condition of patient
	APR 18 1965			5 DAYS				
12 AM								ASLEEP BY MR MARTIN & RODRIGUEZ
4 AM								ASLEEP BY MR MARTIN & RODRIGUEZ
8 a.m.	98° 8	68	16	SOFT DIET APPT FAIR		18/80		L/a.m. HWTG: Seen by Mr. Coffey & Sup. TRUITT.
12 N	98° 4	72	16	SOFT DIET APPT Good				PT Feels well but STILL has a humping IN L/ ARM. Seen by MR COFFEY & Sup. TRUITT.
4 PM	98° 6	80	18	SOFT DIET APPT Good				✓ PT Resting much better now. Seen by MR TUCKER & Sup. TRUITT.
8 PM	98° 5	68	16			13 1/2/98		NO COMPLAINT. BY MR TUCKER & RODRIGUEZ
	APR 19 1965			6 days				
12 AM								ASLEEP BY MR MARTIN & RODRIGUEZ
4 AM								ASLEEP BY MR MARTIN & RODRIGUEZ

Missouri State Penitentiary
HOSPITAL PATIENT REPORT

History No. _____

Register No. W-00416

Name Ray

Admitted 4-14-65

Ward Hall

Hour	Temp.	Pulse	Resp.	Nourishment	Medication	Urine	Stool	Notes on results of medications and condition of patient
2PM	97.8	76	20	Soft Diet		E/P 140/80		This 37 year old W/M came to the Emergency complaining of chest pains and a numb L/Arm. He was exm by Mr Coffman and ordered admitted to the 2nd floor. Seen by Mr Coffman & Supr Tawitt
2:30	E.H.G.			chest plate done				
4 PM	98°	64	16	SOFT DIET		B/P 140/80		PT STATES he has chest Pains & a burning in his Stomach. Seen by MR. TUCKER & Supr Tawitt
				APPT FAIR				
				1,000 cc's 5% dextrose & 2cc Solu-B started @ 6:00 PM.				
8PM	98°	84	18			140/96		L/ARM NUMB & FEELS WEAK. BY MR TUCKER & RODRIGUEZ
				APR 15 1965		2 days		
12 AM								ASLEEP BY MR MARTIN & RODRIGUEZ
4 AM								ASLEEP BY MR MARTIN & RODRIGUEZ
8 am	99	92	20	Soft Diet		134/84		CAN'T keep anything on Stomach; Seen by Mr. Gottman, R.N. & Supr Tawitt.
				appt poor				
				1,000 cc's 10% Dextrose				
				& XIT added STAT.				

Hour	Temp.	Pulse	Resp.	Nourishment	Medication	Urine	Stool	Notes on results of medications and condition of patient
12-N	99 ²	72	16	Soft Diet appt good				No change: Seen by Mr. Coleman & Sup STEVENS
1: PM	99 ⁴	84	18	I.V. 1,000 cc 10% STARTED				STEVENS
	101 ⁸ /90			@ 8/10w GTS for min				
4-pm	98 ⁶	88	20	Soft Diet appt poor			None	No change: Seen by Mr. Tucker & Sup STEVENS
8PM	97 ⁶	80	18		130/ 78			No Complaint. By Mr. Tucker & RODRIGUEZ
	APR 16 1965			3 DAYS				
12 AM								Asleep By Mr. Martin & RODRIGUEZ
4 AM								Asleep By Mr. Martin & RODRIGUEZ
8-AM	98 ⁵	88	20	Soft Diet appt good		130/ 84		No Complaint: Seen by Mr. Coleman & Sup TRUITT.
12-AM	98 ³	88	20	Soft Diet appt Fair				Feeling Fair: Seen by Mr. Coleman & Sup TRUITT.
4 PM	98 ⁴	80	20	Soft Diet appt Good				PT still on bedrest. states he feels better. Seen by Mr. Tucker & Sup TRUITT

Missouri State Penitentiary

HOSPITAL PATIENT REPORT

History No. _____

Re:

Name *Ray*

Admitted -

Ward *Hall*

4-14-65

Hour	Temp.	Pulse	Resp.	Nourishment	Medication	Urine	Stool	Notes on results of medications and condition of patient
8-am	97.8	72	16	Soft Diet		12/18		Feels better: Seen by Mr. Cottman & Sup. Truitt.
				appt Good				
12-N	98.6	76	16	Soft Diet				Breathing: Seen by Mr. Cottman & Sup. Truitt.
				appt Good				
4-pm	98	76	20	Soft Diet				Doing Good: Seen by Mr. Tucker & Sup. Truitt.
				appt Good				
8PM	98.2	60	14			12/18		No Complaint. By Mr. Tucker & Rodriguez
	APR 20 1965				7 days			
12 AM								ASLEEP BY Mr. Martin & Coats
4 AM								ASLEEP BY Mr. Martin & Coats
8-am	99	72	16	Soft Diet		16/68		Feeling Fair: Seen by Mr. Cottman & Sup. Truitt.
				appt Good				

PHYSIOLOGY

Register No. W/00416

Floor.....*OF*.....

Übers:

MISSOURI STATE PENITENTIARY
DIAGNOSTIC
REPORT

CLINICAL RECORD

NARRATIVE SUMMARY

DATE 4-20-65	REG. NO. W/00416	NAME RAY
DATE OF ADMISSION	DATE OF DISCH.	NUMBER OF DAYS HOSPITALIZED

HISTORY: 4-14-65 4-20-65 Six (6) Days

This White male 37 had a numb sensation in the left arm and chest pains, nausea-heart sounds irregular-no cyanosis noted. Ordered admitted to the Hospital, seen by Mr. Coffman, RN.

PRELIMINARY DIAGNOSIS & COMMENTS

DATE	COLOR	SP. GR.	REACT.	SUGAR	ALBUMIN
URINALYSIS: 4-15-65	Pl Straw	1.014	7.0	Neg	Neg
DATE	RBC	WBC	HB. GMS.		
BLOOD REPORT: 4-14-65		11700	15.1		

TREATMENT

1. Routine Lab AM
2. Transaminase
3. Soft Diet
4. Bed Rest
5. EKG PA Chest
6. Further orders by Dr. Maxey, M.D.
- 7.

X-RAY FINDINGS: EKG 4-15-65 & 4-19-65: Both note Tracing within normal limits.
per/Dr. Waggoner
(Roentgenologist)

DISCHARGED 4-20-65 by Mr. Coffman, RN.

FINAL DIAGNOSIS:

No Dx (no evidence of coronary)
H. W. H.
PRISON PHYSICIAN

#1

Case No.

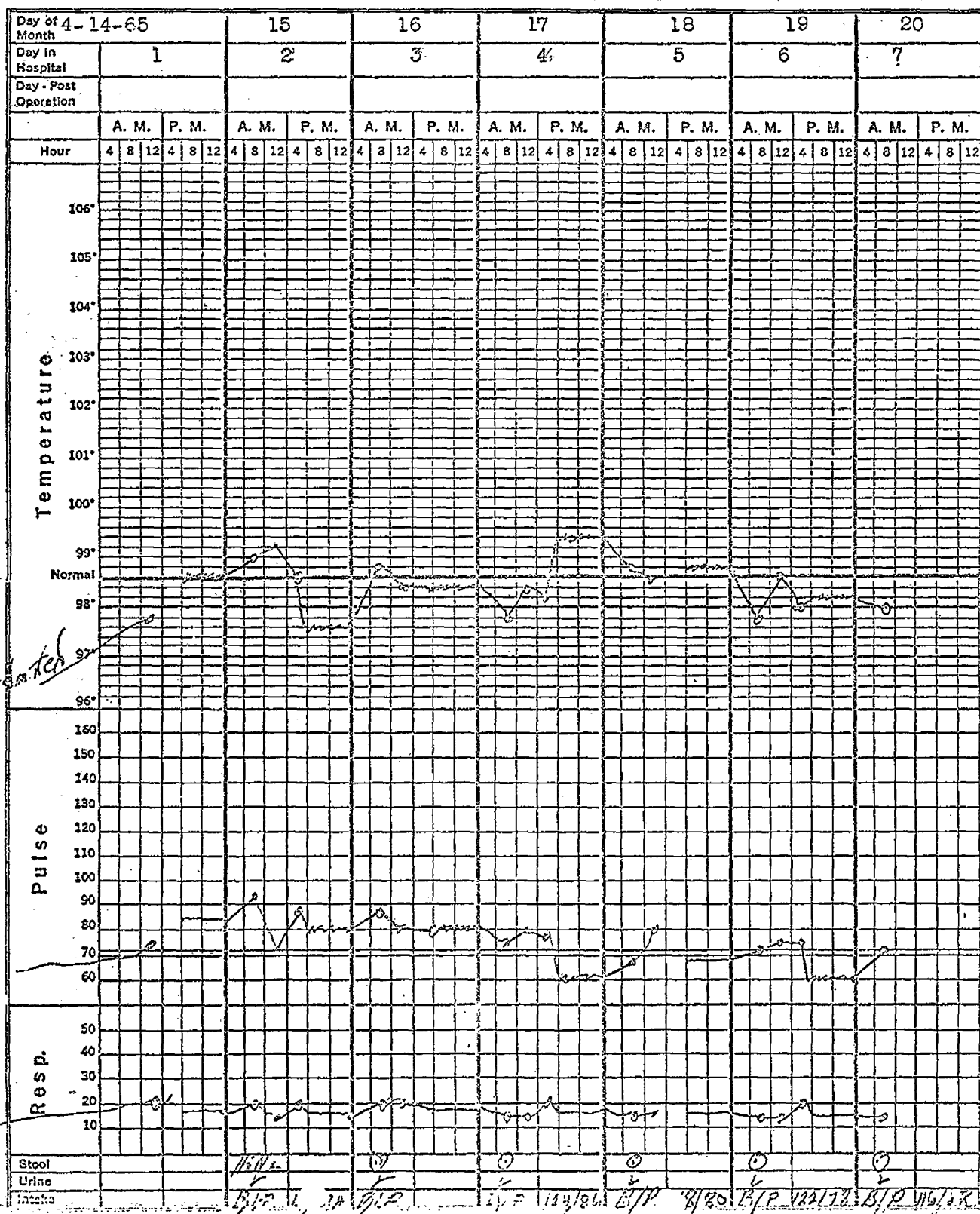

MISSOURI STATE PENITENTIARY
HOSPITAL
PROGRESS REPORT

History No.
Register No. W-00416

Name Ray

4-1465 Wt. 170

1-19-65 168

1-20-65 Two EKG's since Hospitalization have
been within normal limits - Initial
picture was that of myocardial
infarction -

Circulatory now - asymptomatic
discharge - EKG

Missouri State Penitentiary

STANDING ORDER SHEET

History No. _____

HOSPITAL

Register No. W-00416

Name Ray

Admitted 4-14-65

Ward Hall

Order Given			Order	Order Discontinued		
Date	Time	By Whom		Date	Time	By Whom
4-14-65	2PM	Coffman	Routine Lab, Transaminase, E.K.G. & Chest Plate STAT. Bed Rest, Soft Diet, Further orders from Dr Maxey.			
4-14-65	7am	C.D.C.	Give 1,000 cc's 5% dextrose + 2 cc's solu-B 'STAT.'			
			MR. COFFMAN PER TRUITT			
4-14-65	4 PM	C.D.C.	Repeat E.K.G. in A.M.			
			MR. COFFMAN PER TRUITT			
4-15-65	8:00 AM	C.D.C.	Give 1,000 cc 10% + 2cc solu-B S.T.A.T. REPEAT in P.M. 1,000 cc 10% V.O. MR. COFFMAN PER STEVENS			
4-15-65	PM 11:40	C.D.C.	Give Dr & C.B.C. in A.M.			
			V.O. MR. COFFMAN, R.N. PER STEVENS			
4-19-65	12:35 PM		Repeat Transaminase in the A.M. V.O. MR. COFFMAN PER TRUITT			

LABORATORY REPORT

URINE

Date	Color	Sp. Gr.	React.	Sugar	Protein	Acet.	Urobil.	Bile	Microscopic Examination

HEMATOLOGY

Date	WBC	DIFFERENTIAL COUNT IN %								RBC 4.2-5.4 F	Hb. gms. 12-16 F	Hemat. % 37-47 F	Sed. R. mm. 0-20 F
		Bas.	Eos.	Myel.	M. Myel.	Stab.	PMN	Lym.	Mono.				
	5-10,000	0-1	1-3	0	0	3-5	54-62	25-33	3-7	4.6-6.2 M	14-18 M	40-54 M	0-9 M
4/14/65	11,700						84	13	3	- - -	15.1		

*Denotes Plus

SERUM CHEMISTRY

Date	BILIRUBIN		SGO-T 8-40	SGP-T 5-35	Alka- line Phos. 0.8-2.3	Icte- rus Index 4-6	Thymol Turb. 0-5	C. C. Floc. 0-1+	BSP 0-5%	Total Prot. 6-8	ALB. 3.5-5.6	GLOB. 1.3-3.2	A/G 1.5-3.0	Amy- lase 80-160	Creat- inine 1-2	B.U.N. 10-15	Blood Sugar 70-92
	Direct 0.2-0.3	Total 0.5-1.5															
4/14/65			40	59	(11:00 P.M.)												

URINE — HEMATOLOGY — CHEMISTRY

NAME Ray

REGISTER NO. W/00416

WARD 2nd.

LABORATORY REPORT

URINE

Date	Color	Sp. Gr.	React.	Sugar	Protein	Acet.	Urobil.	Bile	Microscopic Examination
4-15-65	Light Yellow	1.014	7.0	Neg	Neg	—	—	Neg	RBC 2 HPF, EP 1 HPF, WBC 3 HPF, (100 HPF) Mod. Am. Bacteria

HEMATOLOGY

Date	WBC	DIFFERENTIAL COUNT IN %								RBC 4.2-5.4 F	Hb. gms. 12-16 F	Hemat. % 37-47 F	Sed. R. mm. 0-20 F
		Bas.	Eos.	Myel.	M. Myel.	Stab.	PMN	Lym.	Mono.				
	5-10,000	0-1	1-3	0	0	3-5	54-62	25-33	3-7	4.6-6.2 M	14-18 M	40-54 M	0-9 M
4-14-65	11,700	—	200	Count	—	—	84	13	3	—	15.1	—	—
4-15-65	9,400	—	200	Count	—	—	74	26	—	—	15.5	52.0	—
4-16-65	8,900	—	1	—	—	—	72	23	4	—	16.6	52.0	—

*Denotes Plus

SERUM CHEMISTRY

Date	BILIRUBIN		SGO-T 8-40	SGP-T 5-35	Alka- line Phos. 0.8-2.3	Ictero- rus Index 4-6	Thymol Turb. 0-5	C. C. Floc. 0-1+	BSP 0-5%	Total Prot. 6-8	ALB. 3.5-5.6	GLOB. 1.3-3.2	A/G 1.5-3.0	Amy- lase 80-160	Creat- inine 1-2	B.U.N. 10-15	Blood Sugar 70-92
	Direct 0.2-0.8	Total 0.5-1.5															
4-14-65			40	59			200	Pm									
4-14-65			22	33.5			6.00	Pm									
4-15-65			4.3	68													
4-16-65			36	66													
4-20-65			24	35													

URINE — HEMATOLOGY — CHEMISTRY

NAME

Ray

REGISTER NO. W/00416

WARD

P.S. Form No. 2722

MISSOURI STATE PENITENTIARY

HOSPITAL

ADMITTANCE SHEET

History No. *Leff*

Reg. No. W/00416

Name

RAY

Adm. Note:

DR. MAXEY M.D.
MR. COFFMAN

1:10 P.M.

APRIL 14, 1965

Emerg. Address:

Complaint:

THIS 37 YEAR OLD WHITE MALE CAME TO THIS EMERGENCY ROOM, HOSPITAL ON A PASS THIS P.M. THIS MAN WAS SEEN BY MR. COFFMAN AND AFTER EXAMINATION, WAS ORDERED ADMITTED TO THE SECOND FLOOR. THIS MAN HAS CHEST PAINS I NUMBSENSATION IN LEFT ARM, ASSOCIATED WITH NAUSEA HEART SOUNDS IRREGULAR. ARB YTHMIA. NO CYONOSIS NOTED. E.K.G. STA T PA CHEST.

*MR ORDERED Discharged by
MR. COFFMAN*

CHEST PAINS. & NUMBSENSATION IN LEFT ARM.

APR 20 1965

Discharged

*MR. COFFMAN.**PER. TRUITT*

Examined and ordered hospitalized by Dr. MAXEY M.D. PER MR. COFFMAN.

Temp. 97.8

Pulse 76

Resp. 20

Weight 170

Blood Pressure

140/80

Orders:

ROUTINE LAB IN THE A.M. TRANSAMINASE. SOFT DIET. BEDREST. FURTHER ORDERS FROM DR. MAXEY OR MR. COFFMAN

Personal History:

Family History:

Past History:

MISSOURI STATE PENITENTIARY

Medical Report

X-Ray Department

Name Ray Register No. W-00416

Date April 16, 1965

Age 37

Weight 170

height 5'10"

Temperature 98.4

Respiration 20

Blood Pressure 122/92

J. S. SANDERS, M. D.
ROBERT E. BREGANT, M. D.
MEDICAL ARTS BUILDING
515 EAST HIGH STREET
JEFFERSON CITY, MISSOURI

PRACTICE LIMITED TO
INTERNAL MEDICINE

CONSULTATION BY
APPOINTMENT

Apr. 19, 1965

EKG REPORT - RAY

dated 4-16-65

Mo. Prison Hospital-D^R. Maxey

Mechanism	Sinus rhythm
Rate	69
PR Interval	0.14 second
QRS Duration	0.08 second
Axis Deviation	None

Lead I P Waves upright; QRS Complexes upright; T Waves upright.
Lead II P Waves upright; QRS Complexes upright; T Waves upright.
Lead III P Waves upright; QRS Complexes inverted; T Waves upright.
AVR P Waves inverted; QRS Complexes inverted; T Waves inverted.
AVL P Waves inverted; QRS Complexes upright; T Waves isoelectric.
AVF P Waves upright; QRS Complexes upright; T Waves upright.

The unipolar precordial leads reveal normal progression of the R Waves across the precordium. There are no significant ST segment or T Wave abnormalities.

Conclusion: Tracing within normal limits.

J. S. Sanders, M.D.

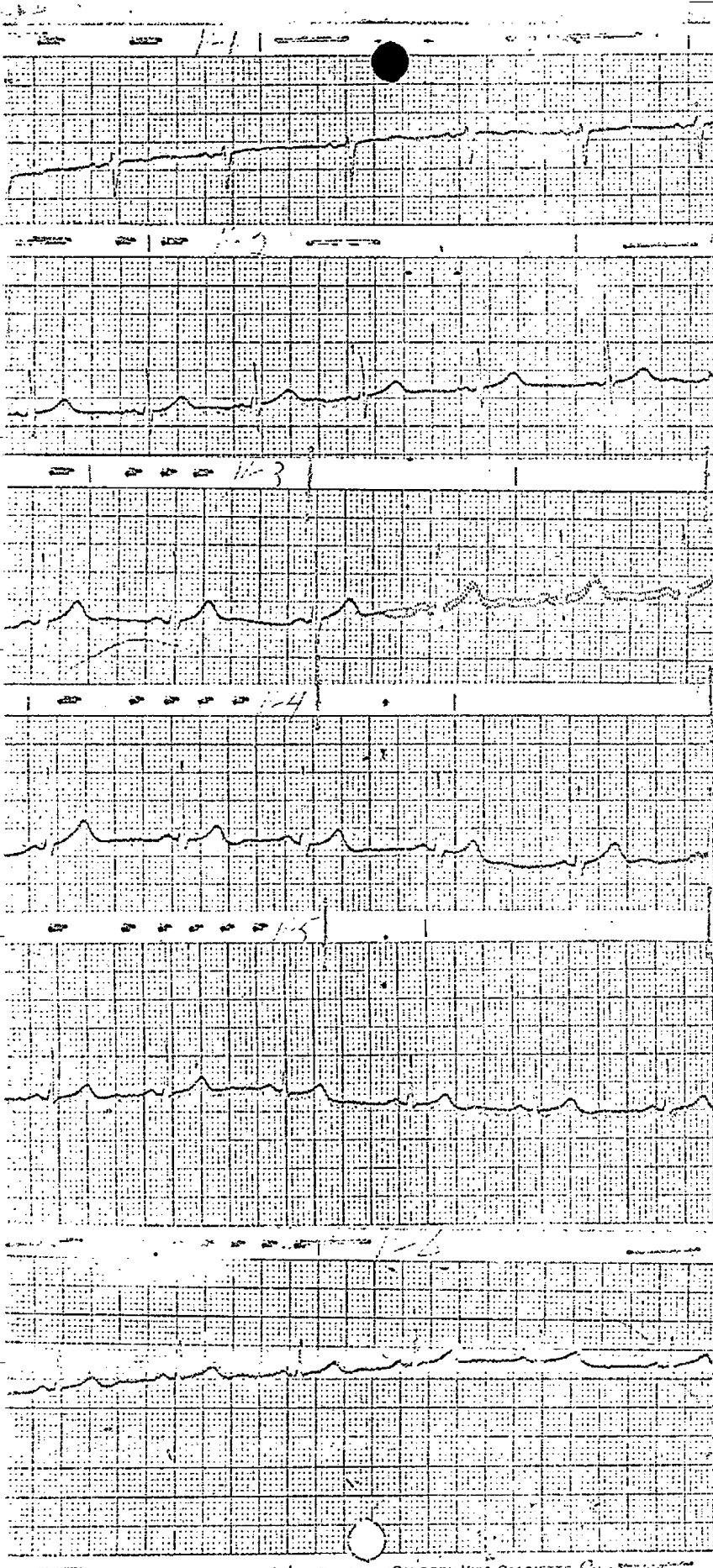

RY

REGISTER NO.

NT

SANBORN VISO-CARDIETTE

MISSOURI STATE PENITENTIARY

Medical Record
X-Ray Department

Name Ray

Register No. W-00416

Date April 21, 1965

P. A. View of the Chest:

Negative for active cardio vascular or pulmonary pathology.

Dr. Doyle

M. D.

Roentgenologist

MISSOURI STATE PENITENTIARY HOSPITAL
PATHOLOGICAL REPORT

PATIENT Jackson REGISTER NO. W/CO116 AGE

ATTENDING PHYSICIAN Hugh W. Maxey, M.D. DATE 5/8/61 LAB. NO. 6145

CLINICAL DIAGNOSIS:

Hemorrhoids.

MICROSCOPIC EXAMINATION:

Specimen consists of three segments of fleshy, fixed tissue, the larger measuring 2.2 X 2.0 cm. One surface is partially covered by mixture of anal epithelium and rectal mucosa.
No sections taken.

MICROSCOPIC EXAMINATION:

None.

PATHOLOGICAL DIAGNOSIS:

Anus hemorrhoids.

Fred P. Handler M. D.
Pathologist *[Signature]*



WM. BOEGER
WARDEN

CITY OF SAINT LOUIS

Department of Welfare

DIVISION OF ADULT SERVICES

MUNICIPAL JAIL

124 S. 14th Street
St. Louis 3, Missouri

Feb. 24, 1961

Mr. Robert Keeran
Medical Record Supervisor
Missouri State Penitentiary Hosp.
Jefferson City, Missouri

Dear Mr. Keeran:

Re: James E. Ray- #00416-J

Replying to your letter of Feb. 10th. regarding the
above inmate my record on this inmate is as follows:

- Oct. 20, 1959 - Exam. Neg.
- Nov. 5, 1959 - cc-disch. & none now. To get smear
in or before voiding.
- Nov. 9, 1959 - Brought smear down. Sent to lab. No.
discharge seen now
- Nov. 16, 1959 - Exam. only sl. disch, report of 11/10/59.
neg. G.C. another spec. sent to lab. sulpha
tab T XX da.
- No. 24, 1959 - See above-salicylate tab. tX1d.
- Jan. 6, 1960 - Reg. aspirin so ordered.
- Jan. 27, 1960 - Reg. aspirin so ordered.
- Feb. 6, 1960 - CC- Headache cold & sore throat T & R
normal- chest clear- throat clear-
spray nose and PAC tab.
- Feb. 9, 1960 - CC-Cold T & R Normal, nose clear- pac tablets.
- March 2, 60 - Did Not come down.
- March 7, 60 - Reg. Aspirin for headache so ordered.

Very truly yours,

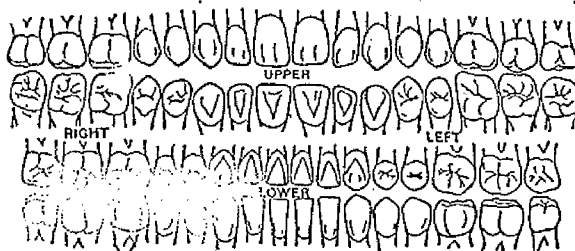

Name Ray
 Address W-00416
 Telephone 20-32
 Reference S. L.
 Estimate 3-17-60
Chicago

DATE	NO.	DESCRIPTION	TIME	DEBIT	DATE	CREDIT	AMOUNT	BALANCE
3-9-60	4	"P"						20
3-10-60	4	Loose Serum - Will come back						20
7-6-65		Pierced 600 000 Units		0.5 stup	X-3			20
7-7-65		X Ray, (2)						20
8-3-65		Z.O.E. Cement D.O.		#30 -	M.O. #19 (2)			20

THE KOHLHAAS CO., CHICAGO

IN REORDERING SPECIFY FORM 0020

NOT PUNCHED

W-00416

(24)

Patient's Name James Earl Ray Blood Serum
 Home Address M.S.P. County State
 Results of Blood Test as found by
Missouri State Board of Health Laboratory
 Occupation
 Age 32 Conjugal Relations NAR 31 1960
 Has Patient Had Anti-syphilitic Treatment? When?
 Laboratory No. 26334 Series No.
 Physician's Name Missouri State Penitentiary

	1	2	3	4	5	6	7	8	9	10	11	12	13	14	15	16	17	18	19	20	21	22	23	24	25	26	27	28	29	30	31
Jan.																															
Feb.																															
March																															
April																															
May																															
June																															
July																															
Aug.																															
Sept.																															
Oct.																															
Nov.																															

[Handwritten notes and signatures, including "Ray", "Cell 1513", and various dates like "APR 14 1967" and "MAR 11 1966"]

Reg. No.
 Cell 1513
 Name Ray
 Medicine Card

MEDICAL HISTORY
Missouri State Penitentiary

BRAIN AND NERVOUS SYSTEM

Headaches _____
Dizziness _____
Fainting _____
Insomnia _____

Head Injury _____
Epilepsy _____
Insanity _____
Birth Injury _____

REMARKS ON ABOVE INJURIESNo

_____**FAMILY HISTORY**

Father Dec. _____
Mother Lucile Ryan _____

Brother 2 _____
Sister 0 _____

HISTORY OF

Cancer	Tuberculosis	Heart disease
Diabetes	Asthma	High Blood Pressure
		Insanity _____

EYE, EAR, NOSE, & THROAT

Vision Good _____ Hearing Good _____ Otitis media (Rt.) _____ (Lt.) _____
Mastoiditis _____ (Rt.) _____ (Lt.) _____ Tonsilitis _____
Swelling in Neck _____ Tonsilectomy _____

LUNGS Neg

Colds _____ Expectoration _____ Pains in chest _____ Night sweats _____
Cough _____ Hemoptysis _____ Asthma _____

REMARKS ON ABOVE COMPLAINTSNo

_____**HEART** Normal

Shortness of breath _____
Others _____

GASTRO INTESTINAL

Appetite Good _____ Hematemesis _____ Diarrhea _____
Nausea _____ Pain _____ Jaundice _____
Vomiting _____ Constipation _____ Hemorrhoids _____
Kidney _____ Liver _____
Others _____

Age 3 2

Type of Face

Date of Examination MAR 26 1967

R.

L.

8 7 6 5 4 3 2 1
8 7 ⑥ 5 4 3 2 1

1 2 3 4 5 6 7 8
1 2 3 4 5 6 7 8

X-R X-Ray Indicates
O Tooth Missing
X Extraction Indicated
P Pyorrhea

B Bridge Indicated
PP Partial Plate
C Crown
F Filling Indicated

Condition of Teeth Good

Vault Med

Condition of Tissue Good

Bite Normal

Diagnosis

VENEREAL DISEASE HISTORY

Gonorrhea Infection Denied Treatment given _____

Year _____ Recurrence _____

SYPHILIS

Date of infection Denied First blood test _____
Anti-Syphilitic
Chancroid _____ Chancre _____ Rash _____ Treatment _____
Treatment given _____

BLOOD TEST UPON ADMITTANCE

Date taken 3/31/60 Quantitative Kolmer _____
Blood test report Non-reactive Mazzini _____
Blood type _____ Kolmer _____
Hinton _____
Other _____

GENERAL

Development _____ Mental State _____ Nutrition _____ Height 5'11" Weight 165 $\frac{1}{2}$
Blood pressure 104/60 Pulse: 92 Resp to exer: 108 After 2 min rest: 92

SKIN

Dry X Moist _____ Pigmentation Fair Hair Brown Jaundice _____ Eruption _____

EARS

Hearing Good Discharge _____ Canal Rt. _____ Lt. _____

NECK

Thyroid Neg Stiffness _____ Lymph Gland _____

CHEST Neg

Shape Average

ABDOMEN

Shape Average Flat _____ Scaphoid _____ Obese _____ Scars _____
Masses _____ Tenderness _____ Hernia _____

RECTAL

Neg

Hemorrhoids _____ Prostrate _____ Mases _____ Fissure _____ Fistula _____

EXTREMITIES

Neg

Deformity _____ Joints _____ Ulcers _____ Clubbed finger _____ Tremor _____

ABNORMAL FINDINGS

No

MISSOURI STATE PENITENTIARY

1616

RAY, Jimmie

REGISTER NO.

DATE	TREATMENT
NOV 8 1965	
NOV 16 1965	
NOV 29 1965	
DEC 20 1965	7-98° P91 R 12 B/P 104/70 WT 150 Vague 6/2 abd. distention - Shivers. No change 11/11/65 Patient states he is true since of coming yesterday at 6 pm and since he had pain in abdomen and some other minor aches and pains. Bowels move regular. Suggest C-C, Urine.
EB 14 1966	Bulimic diet, etc. (T2 97° P 58 R 20 BP 151/80 Wt 151 H-L-Oil - Vitamins - T-6-A-D-12-10-10
MAR 11 1966	
APR 13 1966	Temp 98. B/P 100/70 P 180 R 28 Wt 155. 12:30 AM :: Brought from Control Center for med. evaluation. Inmate has been un- accounted for for the past two days and it was believed he had escaped. It appears that he has been hiding in the penitentiary. There is an injury to right elbow w/ swelling and exudate (serous drainage and old blood) Temp is normal. Inmate appears quite weak. Trembling but makes every effort to coop- erate w/ xray examination. CBC being done. Afebrile. Lesion on elbow cleansed w/ phisonex and treated w/ Furacin gauze and BRAND DS B. There is no fx visible on xray, but it appears there is a dislocation (?) To be admitted to the hospital for evaluation by Dr. Maxey in AM. 1000 cc 10% D/W vitamins /cc 2 AM - Interviewed by Warden Swenson - Sent to "C" Hall - 11/11/66
APR 17-66	Dr. Hoffman, R.N. Call to visit this patient at 7:45 am. Patient complained of back and arm. and feels patient may have slight temp. Suggest Dr. Murphy, R.N. patient and Alphon & Ransom, etc.
APR 29 1966	Dr. Murphy, T 97° P 72 R 16 B/P 128/86 Wm. Murphy, D.O. #2
APR 29 1966	L.S. of (A) (B) (C) # 2 - 2 day exam.
APR 14 1967	Wm. Murphy (2)
APR 14 1967	Wm. Murphy (12)

PSYCHOLOGICAL INTERVIEW

DATE SHEET

DATE 11/1/65

NAME: Ray, James Earl REG. NO. W/00416

REFERRED BY: Mr. Bogue INTERVIEWED BY: _____

BEHAVIOR LEADING UP TO REFERRAL: See CR-174, 175

DATE OF BIRTH: [redacted] AGE: 37 EDUCATION: 7 yrs H.S.

MARITAL STATUS: _____ CHILDREN: _____

ARRIVED IN DEPT: _____ TERM: 10 OFFENSE: R10

COUNTY: _____ PLEA: _____ DEF. ATTY.: _____

PREVIOUS OFFENSES: X

INMATE'S VERSION: _____

ALCOHOL AND DRUG HABITS: _____

EARLY HOME LIFE AND ADOLESCENCE: _____

MARITAL AND ADULT ADJUSTMENT: _____

SEXUAL PICTURE: _____

RELIGION: _____

WORK HISTORY: _____

HOSPITAL COM. (MENTAL): _____

MILITARY SERVICE: _____

NOTES: Noted - Interview sequence opened to him
as man-at-hand.
Seen now that there is trial for 30" x 11"
Consolidated. Escape prone - working below
capacity. Told to return next week R

MISSOURI STATE PENITENTIARY

JEFFERSON CITY, MISSOURI, 65102

(WRITE ON THIS SIDE OF SHEET ONLY)

DATE MARCH 23-66MR. L. R. ROX

TO

JAMES RAY

FROM

STREET AND NUMBER

00416

REGISTER NO.

STATE

CITY

BOX 900, JEFFERSON CITY, MISSOURI 65102

RELATIONSHIP

C. BASEMENT

HALL

CELL NO.

DEAR SIR;

I AM STILL HAVING THE TROUBLE I TALKED TO YOU ABOUT A COUPLE MONTHS AGO ABOUT IN VIEW OF THE FACT THAT I HAVEN'T IMPROVED AND AS I THINK YOU TOLD ME THEY DON'T HAVE THE FACILITIES HERE TO DIAGNOSIS OR TREAT THE PROBLEM, I WOULD LIKE TO REQUEST THAT I BE SENT TO THE STATE HOSPITAL AT ELLINGTON FOR EXAMINATION SINCE I THINK THIS IS ALSO BEGINNING TO EFFECT MY PHYSICAL HEALTH. SINCE I TALKED TO YOU, ALL THIS BECAUSE MY BLOOD COUNT WAS WAY BELOW NORMAL AND I HAVE CONSTANT HEADACHES. I WOULD APPRECIATE IT IF YOU WOULD LET ME KNOW IF YOU HAVE THE AUTHORITY TO DO THIS OR IF THE COURT'S HELD TO.

THANKS

Dr. Embree:3/23James Ray

Talked to you about this while you were in C.B. at 2:30 today.

This is for your info.

3/29/66 Dr. Embree called at 2:05. Ray had written to him along the above lines.

Associate Warden of Custody

cc: Control Center, Dress Out, Classification, Parole Office, Treasurer, Classification & Assignment, Receiving Unit, Inmate, Our File.

September 8, 1966

Re: James Earl Ray #00416

By order of the Circuit Court of Cal. County this inmate has been taken to the State Hospital No. 1, Fulton, Missouri on ST-COURT, effective September 8, 1966.

H. F. Lauf

Identification & Records

Ray
4/14/77 Hosp ✓
4/21 Chest neg
1/16 EKG N. 12/79 P80
1/14 " N 14/80 P76
Hosp 4/14 → 70 No dx
5/3 Lb B6 - neg
5/3 Bl B6 - neg
7/4 P6 "Smelling under teeth
✓ arms. "feels bad
in gen.
12 [P after adm]
No dischg face sheet
7/79 2:00 AM P140 B3V 12/78
✓ 4:15 P P130 9/70 "short-
ness of breath" - given O2
4/1 4:40 P108 11/87 } under
4:55 84 11/80 } O2
6:30 P feels better
8:00 P feels very bad
Wx: Parly. Jauch.

Department of Corrections
INTER-OFFICE COMMUNICATION

To: Leo M. Baker, D.O.
Chief Medical Officer

From: Lerby H. Rook, M.S.
Clinical Psychologist II

Subject: Ray, James - W/00416

Date: October 21, 1966

A day or two ago the Institutional Parole Officer asked me something concerning James Earl Ray's psychiatric file. I reviewed it and noticed that the man was sent to State Hospital No. 1 on September 8, 1966 by order of the Circuit Court, Cole County. The basis of this transfer is, of course, unknown to me. I have a letter from Ray dated March 22, 1966 which he wrote from C-Unit of Maximum Security. On March 23rd my notes indicate that I referred it to Dr. Enloe and on March 29th Dr. Enloe called me in the afternoon to state that Ray had written the Warden concerning his alleged illness. On November 1, 1965 Mr. Bergin had referred the man to me from Sick Call in connection with an alleged weight loss which I was unable to document satisfactorily by searching the records.

In November of '65 the man was tested and interviewed extensively from Monday through Thursday, November 1st through 4th inclusive, for periods of thirty minutes to an hour and a half. My notes indicate that I considered him "escape-prone."

I have in my file a typewritten copy of a piece of literature which is sent out by Roche in their packages of Librium. It is two full pages of single-spaced typewritten material quoting in detail the material of the sort one finds in the PDR. He had pulled this piece of paper out of his pocket while seated in my office about 9:00 on November 1st. I sequestered same.

According to all the test results I have on the man he is nothing more nor less than a severe neurotic apparently seeking to repress out of awareness, or to keep concealed, something he seems to be afraid someone else is going to find out.

The import of this IOO at this time is to urge you to communicate with the Warden that this man might well be considered "escape-prone" -- a runner (psychologically, anyway) -- and suggest that the Warden, in accordance with a "gentlemen's agreement" we have with the Hospital authorities, notify the Hospital authorities that this man should be considered as an escape-prone neurotic type individual, according to our information on him.

It is to be considered in this, however, that the escape-proneness may have been merely his intense wish to get out of the prison setting and it may be that he now finds himself in a more comfortable situation such that he is no longer an escape-prone person; or, in other language, a security risk.

Page

You will note that a copy of this is being sent to AWC Korn.

Lobby H. Rook, M.S.
Clinical Psychologist II

P.S.: My work with Ray would indicate that diagnostically I would be inclined to consider him as a Psychoneurotic disorder, anxiety reaction. This is a situation in which the anxiety is diffuse and it is not cathected to any object. Nor is it controlled by any specific psychologic defense mechanism. These reactions are characterized by anxious expectation and frequently associated with somatic symptomatology. Which is exactly what we find in Ray. In April of '65 he was on H-2 for chest and cardiac evaluation. EKG's were normal. Pressures were 110/80, pulse 76 on the 14th; 122/92, pulse 80, on the 16th. In early May CBC's and blood sugars were done; results: negative. On May the 24th-5th-6th he was again examined for an alleged "swelling under both arms." It was noted that his pulse went down markedly immediately after he had been admitted to patient status. On May the 29th at 2:00 a.m. he had a pulse of 140, respiration 32, BP 120/98. At 4:25 a.m. pulse was 130, 94/70, "showing shortness of breath," was given oxygen. By 4:55 a.m., pulse 84, pressure 118/80. He was diagnosed at that time as having paroxysmal tachycardia. Thus, we see the somatization of anxiety.

Lobby H. Rook, M.S.
Clinical Psychologist II

cc: Mr. Korn, AWC
P & P Bd
Extra
file

LHR/2a

Department of Corrections

INTER-OFFICE COMMUNICATION

file

To: Leo M. Baker, D.O.
Chief Medical Officer

From: LeRoy H. Rook, M.S.
Clinical Psychologist II

Subject: Ray, James - W/00416

Date: October 21, 1966

A day or two ago the Institutional Parole Officer asked me something concerning James Earl Ray's psychiatric file. I reviewed it and noticed that the man was sent to State Hospital No. 1 on September 8, 1966 by order of the Circuit Court, Cole County. The basis of this transfer is, of course, unknown to me. I have a letter from Ray dated March 22, 1966 which he wrote from C-Unit of Maximum Security. On March 23rd my notes indicate that I referred it to Dr. Enloe and on March 29th Dr. Enloe called me in the afternoon to state that Ray had written the Warden concerning his alleged illness. On November 1, 1965 Mr. Bergin had referred the man to me from Sick Call in connection with an alleged weight loss which I was unable to document satisfactorily by searching the records.

In November of '65 the man was tested and interviewed extensively from Monday through Thursday, November 1st through 4th inclusive, for periods of thirty minutes to an hour and a half. My notes indicate that I considered him "escape-prone."

I have in my file a typewritten copy of a piece of literature which is sent out by Roche in their packages of Librium. It is two full pages of single-spaced typewritten material quoting in detail the material of the sort one finds in the PDR. He had pulled this piece of paper out of his pocket while seated in my office about 9:00 on November 1st. I sequestered same.

According to all the test results I have on the man he is nothing more nor less than a severe neurotic apparently seeking to repress out of awareness, or to keep concealed, something he seems to be afraid someone else is going to find out.

The import of this IOC at this time is to urge you to communicate with the Warden that this man might well be considered "escape-prone" -- a runner (psychologically, anyway) -- and suggest that the Warden, in accordance with a "gentlemen's agreement" we have with the Hospital authorities, notify the Hospital authorities that this man should be considered as an escape-prone neurotic type individual, according to our information on him.

It is to be considered in this, however, that the escape-proneness may have been merely his intense wish to get out of the prison setting and it may be that he now finds himself in a more comfortable situation such that he is no longer an escape-prone person; or, in other language, a security risk.

Page 2

You will note that a copy of this is being sent to AWC Kern.

Leroy H. Rook, M.S.
Clinical Psychologist II

P.S.: My work with Ray would indicate that diagnostically I would be inclined to consider him as a Psychoneurotic disorder, anxiety reaction. This is a situation in which the anxiety is diffuse and it is not cathected to any object. Nor is it controlled by any specific psychologic defense mechanism. These reactions are characterized by anxious expectation and frequently associated with somatic symptomatology. Which is exactly what we find in Ray. In April of '65 he was on H-2 for chest and cardiac evaluation. EKG's were normal. Pressures were 140/80, pulse 76 on the 14th; 122/92, pulse 80, on the 16th. In early May CBC's and blood sugars were done; results: negative. On May the 24th-5th-6th he was again examined for an alleged "swelling under both arms." It was noted that his pulse went down markedly immediately after he had been admitted to patient status. On May the 29th at 2:00 a.m. he had a pulse of 140, respiration 32, BP 120/98. At 4:25 a.m. pulse was 130, 94/70, "showing shortness of breath," was given oxygen. By 4:55 a.m., pulse 84, pressure 118/80. He was diagnosed at that time as having paroxysmal tachycardia. Thus, we see the somatization of anxiety.

Leroy H. Rook, M.S.
Clinical Psychologist II

cc: Mr. Kern, AWC
P & P Bd
extra
✓file

LHR/fd

ITEM ANALYSIS OF MMPI
(Harris-Lingoes Subscales)

#4/60116

Roy

		Number of Items	RAW SCORE	T-SCORE
I	DEPRESSION			
	D1 Subjective Depression	(32)	16	81
	D2 Psychomotor Retardation	(15)	9	64
	D3 Complaints about Physical Malfunctions	(11)	7	78
	D4 Mental Dullness	(15)	2	84
	D5 Brooding	(10)	1	41
II	HYSTERIA			
	Hy1 Denial of Social Anxiety	(6)	2	39
	Hy2 Need for Affection and Reinforcement	(12)	6	49
	Hy3 Lassitude-Malaise	(15)	11	93
	Hy4 Somatic Complaints	(17)	7	75
	Hy5 Inhibition of Aggression	(7)	5	63
III	PSYCHOPATHIC DEVIATE			
	Pd1 Familial Discord	(11)	1	36
	Pd2 Authority Conflict	(11)	7	62
	Pd3 Social Imperturbability	(12)	7	45
	Pd4A Social Alienation	(18)	4	43
	Pd4B Self Alienation	(15)	4	43
IV	MASCULINITY-FEMINITY (MALE)			
	Mf1 Personal and Emotional Sensitivity	(15)	5	51
	Mf2 Sexual Identification	(6)	0	42
	Mf3 Altruism	(9)	4	45
	Mf4 Feminine Occupational Identification	(17)	1	32
	Mf5 Denial of Masculine Occupations	(10)	8	74
V	PARANOIA			
	Pa1 Ideas of External Influence	(17)	1	42
	Pa2 Poignancy	(9)	3	61
	Pa3 Affirmation of Moral Virtue	(9)	4	49
VI	SCHIZOPHRENIA			
	Sc1A Social Alienation	(21)	4	56
	Sc1B Emotional Alienation	(11)	3	56
	Sc2A Lack of Ego Mastery-Cognitive	(10)	3	68
	Sc2B Lack of Ego Mastery-Conative	(14)	3	55
	Sc2C Lack of Ego Mastery-Defect of Inhibition and Control	(11)	7	53
	Sc3 Sensorimotor Dissociation	(20)	1	46
VII	HYPOMANIA			
	Ma1 Amorality	(6)	3	57
	Ma2 Psychomotor Acceleration	(11)	5	64
	Ma3 Imperturbability	(8)	2	36
	Ma4 Ego Inflation	(9)	2	46

RFV/fh
10/15/62

The Minnesota Multiphasic Personality Inventory

Starke R. Hathaway and J. Charnley McKinley

Scorer's Initials

Name Ray, Jannis E

Address

Occupation.

Date Tested 6/14/65

Education

Age 37

Marital Status.

Referred by _____

PC = 24-59 H₂O 14-141
 ST = 30-58 H₂O 12-53 NOTES Leaf Ref. from
 DO = 18-59
 D₂₀ = 13-67 Sick Call - 1 sec
 CR = 3 notes about Wasp & alarm
 E = 12-46 Arrived 4/14/65. Has been there
 DY = 13-43 5-1 yrs.

after some fencing stated
"I don't have no problems
(personal)."

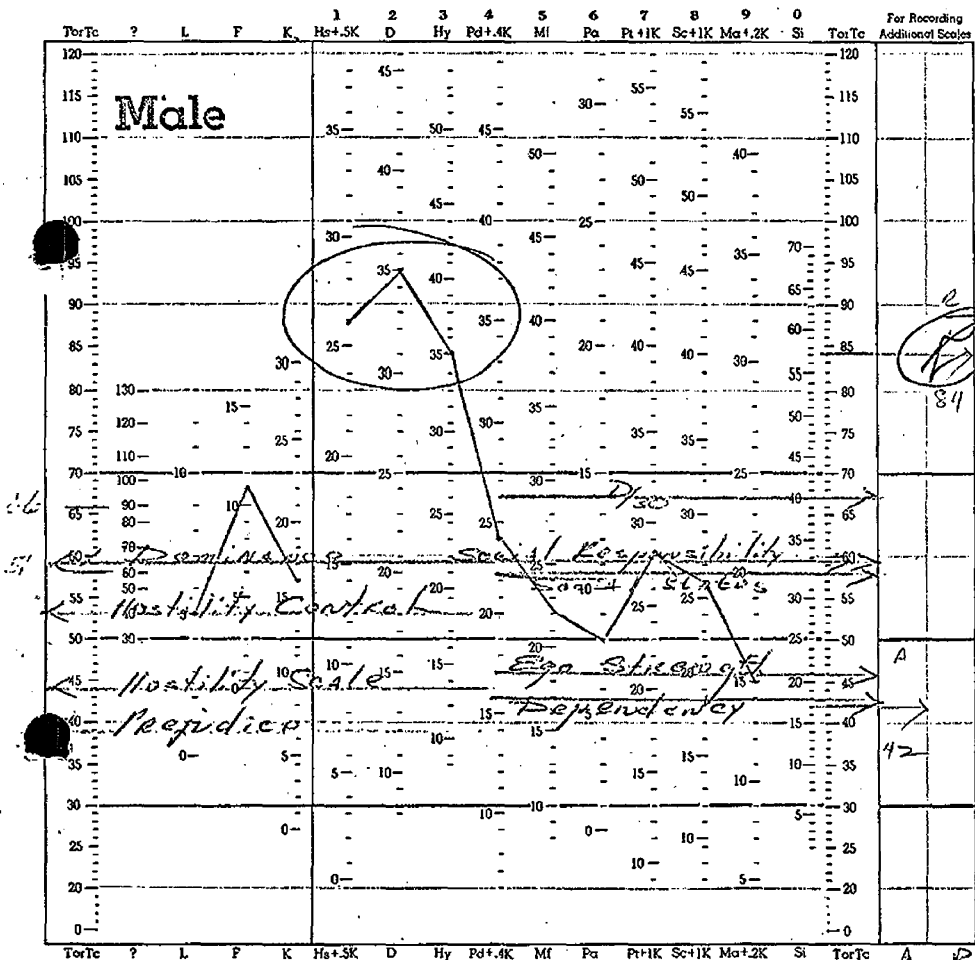

	K	S	A	S
10	15	12	6	4
29	15	13	6	4
28	14	11	6	4
27	14	11	5	4
26	13	10	5	4
25	13	10	5	4
24	12	10	5	4
23	12	9	5	4
22	11	9	4	4
21	11	8	4	4
20	10	8	4	4
19	10	8	4	4
18	9	7	4	4
17	9	7	4	4
16	8	6	3	4
15	8	6	3	4
14	7	6	3	4
13	7	5	3	4
12	6	5	2	4
11	6	4	2	4
10	5	4	2	4
9	5	4	2	4
8	4	3	2	4
7	4	3	2	4
6	3	2	1	4
5	3	2	1	4
4	2	2	1	4
3	2	2	1	4
2	1	1	1	4
1	0	1	1	4
0	0	0	1	4

raw Score	17	5	11	16	18	35	55	18	22	9	12	12	12	—	6	32
K to be added				8			6			16	16	3			—	—
Raw Score with K	26			24			41			28	28	15			42	34



Printed in U.S.A

Copyright 1948. All rights reserved.
THE PSYCHOLOGICAL CORPORATION
304 East 45th Street
New York 17, New York

Signature_____

Date _____