

FBI MILWAUK

FBI CHICAGO

350 URGENT 4/29/68 CAB

TO ALL SACS - RELAY MESSAGE PLAN

FROM DIRECTOR, 44-38861 1P

MURKIN

ALL OFFICES HAVING LAW ENFORCEMENT AGENCIES IN THEIR TERRITORIES WHICH MAINTAIN UNIDENTIFIED LATENT FINGERPRINTS IN CONNECTION WITH MATTERS UNDER THEIR JURISDICTION SHOULD IMMEDIATELY CONTACT THESE AGENCIES AND REQUEST THAT THE FINGERPRINTS OF SUBJECT JAMES EARL RAY AS SET FORTH ON THE IO BE COMPARED WITH LATENTS OBTAINED SINCE HIS ESCAPE FROM MISSOURI STATE PENITENTIARY ON FOUR TWENTY-THREE SIXTY-SEVEN.

THIS IS FOR THE PURPOSE OF POSSIBLY ESTABLISHING RAY'S PAST WHEREABOUTS AND SOURCE OF FUNDS. LEGATS OTTAWA AND MEXICO CITY REQUESTED TO DO LIKEWISE. ARMED AND DANGEROUS.

END

H4D

FBI MILWAUK

X

Sam Dorkman
271- 48 48
neg.

neg. M. PD
Capt Howard

44-388-243

SEARCHED.....	INDEXED.....
SERIALIZED.....	FILED.....
APR 29 1968	
FBI - MILWAUKEE	

Coram
Vogel

Riley
See me, Hls. G.V.

UNITED STATES GOVERNMENT

Memorandum

TO : SAC, MILWAUKEE (44-388)

DATE: 4/29/68

FROM : SA GENE L. STEPHENS

SUBJECT: MURKIN
Civil Rights
(OO: Memphis)

Re Memphis airtel to all continental offices dated 4/19/68.

The following investigation was conducted by SA GENE L. STEPHENS ON April 23, 1968:

Mr. JOHN BOSSHARD, General Manager, Spic & Span Laundry, Inc., 4301 North Richards Street, was recontacted in reference to laundry tickets bearing 20R-3.

BOSSHARD advised that a review of his records revealed that the last time R was used in his coding system was for the week ending 3/30/68, and further, that during this week his load number, which is the first series of digits, only went as high as 13. BOSSHARD stated that in view of this, it was impossible for his laundry to have printed the 20R-3; however, he provided samples from his three operating machines using yellow tape with the printing 20R-3.

LEADS

MILWAUKEE DIVISION

At Menasha, Wisconsin

Recontact GEORGE EBBENS, Gunderson Cleaners and Laundry, 41 Main Street, Menasha, and determine if his laundry could have produced a 20R-3 on yellow tape.

Menasha Lead to John O'Connell

NOTE: Agent covering Appleton RA lead should receive copy of referenced airtel.



2 - Milwaukee
(1 - SA JOHN O'CONNELL)

GLS:LLG
(2)

44-388-244

SEARCHED	INDEXED
SERIALIZED	FILED
APR 30 1968	
FBI - MILWAUKEE	

Edan *OK*

Buy U.S. Savings Bonds Regularly on the Payroll Savings Plan

SAC, MILWAUKEE (44-388)

4/29/68

SA GENE L. STEPHENS

MURKIN
Civil Rights
(OO: Memphis)

Re Memphis airtel to all continental offices
dated 4/19/68.

The following investigation was conducted by
SA GENE L. STEPHENS ON April 23, 1968:

Mr. JOHN BOSSHARD, General Manager, Spic & Span
Laundry, Inc., 4301 North Richards Street, was recontacted
in reference to laundry tickets bearing 20R-3.

BOSSHARD advised that a review of his records
revealed that the last time R was used in his coding system was
for the week ending 3/30/68, and further, that during this
week his load number, which is the first series of digits,
only went as high as 13. BOSSHARD stated that in view of
this, it was impossible for his laundry to have printed
the 20R-3; however, he provided samples from his three
operating machines using yellow tape with the printing
20R-3.

LEADS

MILWAUKEE DIVISION

At Menasha, Wisconsin

Recontact GEORGE EBBENS, Gunderson Cleaners and
Laundry, 41 Main Street, Menasha, and determine if his
laundry could have produced a 20R-3 on yellow tape.

NOTE: Agent covering Appleton RA lead should receive copy
of referenced airtel.

44-388-244

2 - Milwaukee
GLS:LLG (1) SA JOHN O'CONNELL)
(2)

O'Connell

UNITED STATES GOVERNMENT

Memorandum

TO : SAC, MILWAUKEE (44-388)

FROM : SA DONALD E. REILLY

SUBJECT: MURKIN

DATE: 5/2/68

Re Atlanta airtel to Bureau and all
offices, 4/25/68.

DOLORES REDMAN, Milwaukee Police Department,
Detective Clerical, advised she checked stolen reports
from 3/1/68 to 5/1/68, inclusive and stated she found
no vehicles were recovered that bore Georgia license
plates or were stolen from Georgia.

1 - Milwaukee (44-388)

DER:duz

(1) *duz*

44-388-245

SEARCHED.....	INDEXED.....
SERIALIZED.....	FILED.....
MAY 2 1968	
FBI - MILWAUKEE	

Chen *UX*



5010-108-01

Buy U.S. Savings Bonds Regularly on the Payroll Savings Plan

UNITED STATES GOVERNMENT

Memorandum

TO : SAC, MILWAUKEE (44-388)

FROM : SA DONALD E. REILLY

SUBJECT: MURKIN

DATE: 5/2/68

Re memo of SA JOHN J. MARKEY, 4/29/68.

JACOB WEISSGERBER was contacted and shown various photographs of subject and he advised the person whom he had given a ride to did not resemble subject as much as he thought he did, and stated he is definitely not identical with subject.

1 - Milwaukee (44-388)

DER:duz

(1) *duz* *MR*



5010-108-01

44-388-246

SEARCHED.....	INDEXED.....
SERIALIZED <i>4</i>	FILED <i>6</i>
MAY 2 1968	
FBI - MILWAUKEE	

Chen

Buy U.S. Savings Bonds Regularly on the Payroll Savings Plan

UNITED STATES GOVERNMENT

Memorandum

TO : SAC, MILWAUKEE (44-388)

DATE: 5/1/68

FROM : SA GENE L. STEPHENS

SUBJECT: MURKIN

On 5/1/68, SA GENE L. STEPHENS and SA RALPH D. PERRIGO interviewed ROMAN BLENSKI, 2919 W. Oklahoma at his residence in reference to the activities of HARRY BOCHEV. BLENSKI stated that the only connection he had ever had with BOCHEV was that he had given him some money and allowed him to eat at his house on several occasions. He stated that he had no particular connection with BOCHEV and assisted him only because he was broke and BLENSKI had felt sorry for him. BLENSKI had displayed two post cards which he stated he had received from BOCHEV, while BOCHEV was in Memphis, Tennessee, where BOCHEV has allegedly been for the last three months. It was noted that neither of the cards bore a stamp or a postmark. Both cards listed return address as HARRY BOCHEV, %ELVIS PRESLEY and PRISCILLA, 3764 Highway 51, South, Memphis, Tennessee

BLENSKI stated that he had not seen BOCHEV since approximately one week ago when he came by and ate lunch with him and stated that he was on his way to Hollywood, California, where he hoped to go into show business with the assistance of ELVIS PRESLEY. BLENSKI stated that he has no further knowledge concerning BOCHEV, but stated that he was not a violent type person and did not believe he would be capable of killing anyone and that he had never known BOCHEV to carry any firearms or weapons of any kind. BLENSKI described BOCHEV as follows:

GLS/mcm
(2) mcm

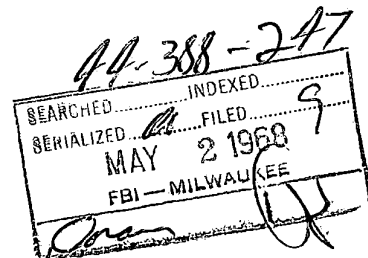

5010-108-01

Buy U.S. Savings Bonds Regularly on the Payroll Savings Plan

MI 44-388

Race	White
Sex	Male
Age	Approximately 35
Height	5'11"
Build	Slender
Hair	Black
Eyes	Brown
Born	Russia -escaped to Italy and later, approximately one year ago, came to the U.S.

BLENSKI stated BOCHEV spoke five or six languages including French, Italian, German, Russian and Polish. BLENISKI stated that he did not believe that BOCHEV was in Milwaukee, but that if he should see him he would contact the FBI.

5/3/68

AIRTEL

AIR MAIL

TO : DIRECTOR, FBI (44-38861)
FROM : SAC, MILWAUKEE (44-388) (P)
SUBJECT: MURKIN

ReButel 4/29/68.

Captain HOWARD JENNRICK, head of the Milwaukee PD Identification Division, caused a search of his latent fingerprints and could find none that were identical with Subject JAMES EARL RAY.

Deputy Sheriff SAM DORFMANN, Milwaukee County SO, Identification Division, caused a search of his fingerprint records with negative results concerning JAMES EARL RAY.

Both JENNRICK and DORFMANN advised they do not know of any other departments that retain fingerprint records.

Milwaukee is continuing to canvass all police departments in the division in an effort to have latent fingerprints compared with Subject.

ARMED AND DANGEROUS.

3 - Bureau (AM)
1 - Birmingham (Info) (AM)
1 - Memphis (Info) (AM) (44-1987)
1 - Milwaukee (44-388)
DER:duz/eak
(6)

memo to SRA's
GP

mg

Don G

44-388-248

UNITED STATES GOVERNMENT

Memorandum

TO : SAC Milwaukee (170-67)

DATE: 4/29/68

FROM : SA Donald E. Reilly

☐ CI ☐ SI ☒ R (Prob)

SUBJECT: Jack Bass

☐ PCI ☐ PSI ☐ R

☐

Dates of Contact 3/5, 3/20		
Titles and File #s on which contacted MYC - NAACP Demonstrations Milwaukee South Side James Earl Ray 157-355 44-388		
Purpose and results of contact <input checked="" type="checkbox"/> NEGATIVE <input checked="" type="checkbox"/> POSITIVE <input type="checkbox"/> STATISTIC PRI contacted on above dates & advised he had no info concerning racial disturbances PRI was given unwanted flyer re James Earl Ray & advised he would remain alert to any info concerning same		
<input checked="" type="checkbox"/> Informant certified that he has furnished all information obtained by him since last contact.	Rating Good	Coverage Racial
44-388-249		

SEARCHED	INDEXED
SERIALIZED	FILED
MAY 1 1968	
FBI - MILWAUKEE	

SAC, MILWAUKEE (62-0)

4/25/68

SA JAMES C. ORR

ROMAN BLENSKI;
HARRY (LNU)
INFORMATION CONCERNING

On 4/24/68, GARRETT VAN HORN, 2919 W. Oklahoma Avenue, (upper), telephonically advised that he had information concerning the above which may be of interest to the FBI in view of the investigation being conducted re MARTIN LUTHER KING.

VAN HORN said his downstairs neighbor is ROMAN BLENSKI, a past mayoral candidate, and he has a friend named HARRY who frequents his residence each day. He stated that the past activities of this friend are the cause for his telephoning the FBI, instant date.

VAN HORN said HARRY lived with BLENSKI about four or five months ago. During this time HARRY made a long distance call to Bulgaria and to Russia without BLENSKI's consent and charged it to BLENSKI's bill. BLENSKI quarreled with HARRY and the telephone company over this bill as a result. About three months ago, HARRY had said he had to go to Memphis to visit some friends and so BLENSKI provided him with enough money to get there.

VAN HORN further advised that to his knowledge HARRY was never employed and BLENSKI does not work at the present time, but seems to always have money.

VAN HORN stated that a couple of days ago HARRY returned to BLENSKI's apartment and now stops by daily between 10 AM and 11:30 AM to have lunch with BLENSKI.

1 -(62-0)
1 -(100-0)
① -(44-388)

JCO/bkc
(3)

44-388-250

SEARCHED	INDEXED
SERIALIZED	FILED <i>B</i>
APR 25 1968	
FBI - MILWAUKEE	

Oran

MI 62-0

VAN HORN said that the police made inquiry with HARRY about four months ago concerning his frequent appearance at 2919 W. Oklahoma when BLENSKI was not at home and they were evidently satisfied, but advised HARRY to come around only when BLENSKI was home. VAN HORN said HARRY exhibited a newspaper clipping to the police which showed that he was a participant in the NAACP marches in Milwaukee.

VAN HORN said he has learned this information as a result of his personal observation and contacts with ROMAN BLENSKI.

VAN HORN provided the following description of the subject, HARRY (LNU):

Sex	Male
Race	White
Age	30-35
Height	5'8"
Build	Thin
Hair	Black
Eyes	Brown
Characteristics	Speaks with foreign accent.

F B I

Date: 5/3/68

Transmit the following in _____
(Type in plain text or code)

Via AIRTEL AIRMAIL
(Priority or Method of Mailing)

TO: SAC, ALBUQUERQUE
FROM: SAC, MEMPHIS (44-1987) (P)
SUBJECT: MURKIN
CR
(OO: Memphis)

Re Memphis tel 9:55 a.m. 4/17/68 requesting investigation of licensed drivers having birth date _____

Inasmuch as this investigation was requested at a time when it was not known that ERIC GALT was merely an alias of JAMES EARL RAY, it was then believed pertinent; however, now that RAY has been identified, this lead is no longer of value and all offices conducting same should discontinue.

ARMED AND DANGEROUS.

- 2 - Albuquerque
- 2 - Atlanta
- 2 - Butte
- 2 - Denver
- 2 - Jackson
- 2 - Las Vegas
- 2 - Little Rock
- 2 - Milwaukee
- 2 - Minneapolis
- 2 - Mobile
- 2 - New Orleans
- 2 - Oklahoma City
- 2 - Philadelphia
- 2 - Phoenix
- 2 - Portland
- 2 - Sacramento
- 2 - San Antonio
- 2 - Seattle
- 2 - Memphis

JCH:cjs
(28)

44-388-251

SEARCHED	INDEXED
SERIALIZED	FILED
MAY 3 1968	
FBI - MEMPHIS	

Handwritten: J. A. Donohue

Approved: RG Jensen Sent _____ M Per _____
Special Agent in Charge

UNITED STATES GOVERNMENT

Memorandum

TO : SAC Milwaukee (137-2261)

FROM : SA Donald E. Reilly

SUBJECT: Gary Delmar Harrison

DATE: 5/4/68

☐ CI ☐ SI ☐ R (Prob)
☒ PCI ☐ PSI ☐ R
☐

Dates of Contact	
4/15	
Titles and File #s on which contacted	
Murkin	44-388
Purpose and results of contact	
<input checked="" type="checkbox"/> NEGATIVE <input type="checkbox"/> POSITIVE <input type="checkbox"/> STATISTIC PCI advised he had no info re above	
<input checked="" type="checkbox"/> Informant certified that he has furnished all information obtained by him since last contact.	Rating Good
Coverage Minimal	

44-388-252

SEARCHED INDEXED
SERIALIZED FILED

MAY 12 1968
FBI - MILWAUKEE

Carroll

1-137-2261
① 44-388

UNITED STATES GOVERNMENT

Memorandum

TO : SAC *Milwaukee (137-756)* DATE: *5/2/68*

FROM : SA *Donald E Kelly* ☒ CI ☐ SI ☐ R (Prob)

SUBJECT: *MI 598-C* ☒ PCI ☐ PSI ☐ R

Dates of Contact <i>4/15/68</i>		
Titles and File #s on which contacted <i>Murkin</i> <i>44-388</i>		
Purpose and results of contact <input checked="" type="checkbox"/> NEGATIVE <input type="checkbox"/> POSITIVE <input type="checkbox"/> STATISTIC <i>CI advised she had no info re above</i>		
<input checked="" type="checkbox"/> Informant certified that he has furnished all information obtained by him since last contact.	Rating <i>Good</i>	Coverage <i>Continual</i>

44-388 - 253

SEARCHED INDEXED
SERIALIZED FILED

MAY 2 1968

FBI - MILWAUKEE

1-137-756
(1-44-388)

UNITED STATES GOVERNMENT

Memorandum

TO : SAC Milwaukee (137-2142)

DATE: 3/2/68

FROM : SA Donald E. Reilly

☐ CI ☐ SI ☐ R (Prob)

SUBJECT: Everett Arnold Poggenhoff

☒ PCI ☐ PSI ☐ R

☐

Dates of Contact

4/15

Titles and File #s on which contacted

Murkin

44-388

Purpose and results of contact

☒ NEGATIVE
☐ POSITIVE
☐ STATISTIC

PCI advised he had no information
re above

☒ Informant certified that he has
furnished all information obtained
by him since last contact.

Rating

Good

Coverage

Criminal

44-388-254

SEARCHED INDEXED

SERIALIZED FILED

MAY 12 1968

FBI - MILWAUKEE

[Signature]

1-137-2142
① 44-388

#2848 - (cont'd)

The above-described check is similar to check referred to in Wisconsin Law Enforcement Bulletin item #2848 dated 10/1/67 passed by unknown subject using the name JOSEPH DIVERDI.

NOTIFY Chief of Police, Janesville, Wis.; Chief of Police, Edgerton, Wis.; and this Laboratory

#3136 - IN CUSTODY (OUT ON BAIL) BANK EXAMINER FRAUD SUSPECT, Florida

One JESSE BENJAMIN ALBIN described as w/m dob [redacted] 6' 155# brown hair, is reported in the Florida Law Enforcement Bulletin dated 4/18/68 as being in the Miami, Florida area out on bail waiting extradition to California as a suspect in swindling elderly persons of bank savings, similar to those reported in Wisconsin at intervals since 1966.

See photographs this issue.

NOTIFY This Laboratory

#3137 - WANTED BY FBI - CIVIL RIGHTS - CONSPIRACY
INTERSTATE FLIGHT - ROBBERY

JAMES EARL RAY FPC 16 M 9 U 000 12 FBI No. 405 942 G
M 4 W 101

with aliases: Eric Starvo Galt, W. C. Herron, Harvey Lowmyer, James McBride, James O'Conner, James Walton, James Walyon, John Willard, "Jim"

described as w/m dob [redacted] 5'10" 163-174# brown hair (possibly cut short), blue eyes, medium complexion, medium build, small scar on center of forehead, small scar on palm of right hand, noticeably protruding left ear, occupations - baker, color matcher, laborer, is wanted by FBI for CIVIL RIGHTS - CONSPIRACY and INTERSTATE FLIGHT - ROBBERY. Subject is reported to be a lone wolf, reportedly has attended dance instruction schools, also may have taken a course in bartending. Subject reportedly has been convicted of robbery and armed robbery, burglary, forging U.S. Postal Money Orders, and OMVOC. Subject may be armed and should be considered dangerous.

See photographs this issue.

NOTIFY Nearest FBI Office

#3138 - WANTED (VIOLATION OF PAROLE) Waupun

ALLAN CHARTRAND WCCS #21878-A FBI No. 4 102 637
w/m dob [redacted] 5'11" 151# brown hair, blue eyes, medium complexion, medium build, 1" scar center of forehead. Sent. WSP 2/4/66, Racine County, FRAUD, Parole revoked 9/1/67.

See photograph this issue.

NOTIFY Warden, Wisconsin State Prison, Waupun, Wis.

UNITED STATES GOVERNMENT

Memorandum

TO : SAC Milwaukee (137-756)

DATE: 5/2/68

FROM : SA Donald E. Reilly

☒ CI ☐ SI ☐ R (Prob)

SUBJECT: MI 697-C

☐ PCI ☐ PSI ☐ R

☐

Dates of Contact 4/18/68		
Titles and File #s on which contacted		
MURKIN		44-388
Purpose and results of contact		
<input checked="" type="checkbox"/> NEGATIVE <input type="checkbox"/> POSITIVE <input type="checkbox"/> STATISTIC		
CI advised she had no info re above.		
<input checked="" type="checkbox"/> Informant certified that he has furnished all information obtained by him since last contact.	Rating Good	Coverage Criminal
		44-388-256

1-137-756
① 44-388

SEARCHED INDEXED
SERIALIZED
MAY 7 1968
FBI - MILWAUKEE

[Signature]

Routing Slip
0-7 (Rev. 3-31-67)

(Copies to Offices Checked)

TO: SAC,

☐ Albany
☐ Albuquerque
☐ Anchorage
☐ Atlanta
☐ Baltimore
☐ Birmingham
☐ Boston
☐ Buffalo
☐ Butte
☐ Charlotte
☐ Chicago
☐ Cincinnati
☐ Cleveland
☐ Columbia
☐ Dallas
☐ Denver
☐ Detroit
☐ El Paso
☐ Honolulu

☐ Houston
☐ Indianapolis
☐ Jackson
☐ Jacksonville
☐ Kansas City
☐ Knoxville
☐ Las Vegas
☐ Little Rock
☐ Los Angeles
☐ Louisville
☐ Memphis
☐ Miami
☐ Milwaukee
☐ Minneapolis
☐ Mobile
☐ Newark
☐ New Haven
☐ New Orleans

☐ New York City
☐ Norfolk
☐ Oklahoma City
☐ Omaha
☐ Philadelphia
☐ Phoenix
☐ Pittsburgh
☐ Portland
☐ Richmond
☐ St. Louis
☐ Salt Lake City
☐ San Antonio
☐ San Diego
☐ San Francisco
☐ San Juan
☐ Savannah
☐ Seattle
☐ Springfield

☐ Tampa
☐ Washington Field
☐ Quantico

TO LEGAT:

☐ Bern
☐ Bonn
☐ Buenos Aires
☐ Hong Kong
☐ London
☐ Manila
☐ Mexico, D.F.
☐ Ottawa
☐ Paris
☐ Rome
☐ Santo Domingo
☐ Tokyo

Date May 3, 1968

RE:

MURKIN

☐ For information ☐ Retention optional ☐ For appropriate action ☐ Surep, by _____

☐ The enclosed is for your information. If used in a future report, ☐ conceal all sources, ☐ paraphrase contents.

☐ Enclosed are corrected pages from report of SA _____ dated _____

Remarks:

Enclosed are copies of another photograph taken of James Earl Ray, aka Eric S. Galt in Fall of 1967.

neg + 10 prints made

Enc. *5*
Bufile (44-38861)
Urfile

44-388-257

SEARCHED.....	INDEXED.....
SERIALIZED.....	FILED.....
MAY 7 4 1968	
FBI - MILWAUKEE	
DORAN	WJ

UNITED STATES GOVERNMENT

Memorandum

TO : SAC, MILWAUKEE (44-388)

DATE: 5/6/68

FROM : SA GEORGE J. VOPAL

SUBJECT: MURKIN

Re Bureau teletype to all SAC's dated 4/29/68.

Bureau directs that all law enforcement agencies in division territories, which maintain unidentified latent fingerprints in connection with matters under their jurisdiction, should immediately ^{be} contacted ~~these agencies~~ and request that fingerprints of subject JAMES EARL RAY as set forth on the IO be compared with latents obtained since RAY's escape from the Missouri State Penitentiary on 4/23/67. Object is to possibly establish subject's past whereabouts and source of funds.

Only principal law enforcement agencies need be contacted with a determination made from them concerning any lesser agency in size which may maintain latent fingerprints. If ^{such} ~~subject~~ is developed, these additional agencies should also be contacted. A check of the Milwaukee PD and Milwaukee County SO has been negative in this regard.

Info has been developed in Atlanta that subject is a drug addict and involved in some unknown degree in illicit drug traffic. This should be borne in mind in connection with contacts with police agencies.

Bureau also points out that since subject was employed as a baker in the Missouri Penitentiary prior to his escape, a review should be made of records of Bakery and Confectionery Workers Unions against subject's name and all known aliases since his escape from prison in the event he may have sought employment requiring affiliation with the aforementioned union.

Leads assigned to
O'Connell
Graham
Walker
Martin
Fovett
Mueller
Hukta
Thompson
Riley

② - 44-388
8 - Each SRA
GJV:LLG
(10)



5010-100-01

44-388-258

SEARCHED	INDEXED
SERIALIZED	FILED
MAY 8 1968	
FBI - MILWAUKEE	

UP

Buy U.S. Savings Bonds Regularly on the Payroll Savings Plan

FBI CHICAGO

FBI WASH DC

717PM URGENT 5/7/68 LCC

TO ALL SACS RELAY MESSAGE PLAN
FROM DIRECTOR 1P

MURKIN

TWO ADDITIONAL PHOTOGRAPHS OF RAY WERE RELEASED TODAY TO NEWS MEDIA IN WASHINGTON. PHOTOGRAPH NUMBER ONE SHOULD BEAR CAPTION "JAMES EARL RAY (PHOTOGRAPH TAKEN NINETEEN SIXTY-SEVEN IN MEXICO)." THIS IS THE PHOTOGRAPH OF RAY IN DARK GLASSES AND SPORT SHIRT. PHOTOGRAPH NUMBER TWO SHOULD BEAR CAPTION "JAMES EARL RAY (PHOTOGRAPH TAKEN LATE JANUARY OR EARLY FEBRUARY NINETEEN SIXTY-EIGHT IN CALIFORNIA)." THIS IS HEAD SHOT OF RAY IN BUSINESS SUIT WHICH SHOWS MARKED CLEFT IN CHIN. YOU ARE AUTHORIZED TO REPRODUCE COPIES OF THESE TWO PHOTOGRAPHS LOCALLY AND YOU SHOULD INSURE THEY RECEIVE WIDE-SPREAD DISTRIBUTION THROUGH ALL MEDIA CONTACTS. FIVE COPIES OF EACH OF THESE PHOTOGRAPHS PREVIOUSLY FURNISHED ALL OFFICES. LEGATS OTTAWA AND MEXICO ADVISED.

END

PJR

FBI MILWAUK

44-388-259
4:35 PM 5/10/68

② Vopul
① Brewer
Reproduce 10 copies
of each, pls. G.V.

SAC, MIAMI

5/7/68

SAC, MILWAUKEE (44-388)

MURKIN

On May 6, 1968, Detective RALPH BROWN, Milwaukee Police Department, advised SA ROBERT E. SCHOENECKER that on 4/16/68 he had received a letter from SAM HUGHES, Acting Director of the School for Boys, Okeechobee, Florida, a close personal friend of his, indicating that HUGHES had information concerning the KING case. HUGHES requested BROWN to have an FBI Agent contact him regarding this matter. BROWN did not desire to make the contact himself for security reasons.

BROWN directed a letter to SA LAWRENCE GETTINGS of the Birmingham Office with whom BROWN was personally acquainted requesting that GETTINGS handle the matter.

By letter dated 5/3/68, HUGHES advised Detective RALPH BROWN that no contact had as yet been made and pointed to the urgency of the matter.

On 5/6/68, The Milwaukee Office telephonically communicated the above information to the Miami Office, at which time SA HOMER NEWMAN advised that Miami was cognizant of the entire matter, and that it had been resolved.

No further action is being taken by the Milwaukee Office.

2 - Miami (RM)
① - Milwaukee (44-388)
RES/kdb
(3)

KDB
RES

GIB

Wopel G

44-388-266

(Mount Clipping in Space Below)

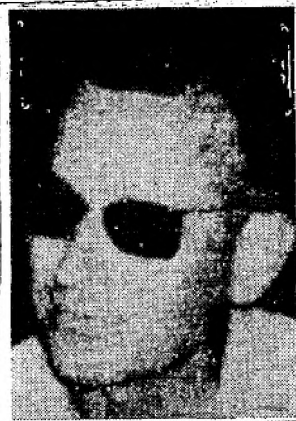

—UPI Telephotos

RAY PICTURED — The FBI Tuesday distributed these photographs of James Earl Ray, the ex-convict sought in connection with the Apr. 4 slaying of the Rev. Martin Luther King, jr. A candid photo of Ray (lower) was taken early this year in California, the FBI said. The other (upper) was believed taken last November somewhere in Mexico.

(Indicate page, name of newspaper, city and state.)

A-3

MILWAUKEE JOURNAL
MILWAUKEE, WISCONSIN

Date: 5/8/68

Edition: LATEST

Author:

Editor: RICHARD H. LEONARD

Title:

Character:

or

Classification: 44-388-261

Submitting Office: MILWAUKEE

☐ Being Investigated

SEARCHED	INDEXED
SERIALIZED	FILED
MAY 8 1968	
FBI - MILWAUKEE	

MI ONLY



In Reply, Please Refer to
File No.

UNITED STATES DEPARTMENT OF JUSTICE
FEDERAL BUREAU OF INVESTIGATION

Post Office Box 663
Milwaukee, Wisconsin 53201
May 8, 1968

Dear Sir:

Enclosed is a mat and proof concerning James Earl Ray, with aliases, who is being sought by the FBI. Ray is one of the FBI's "Ten Most Wanted Fugitives."

The FBI is requesting the aid of the Nation's press in bringing about the apprehension of this badly sought fugitive.

Your cooperation in this matter will be greatly appreciated.

Very truly yours,

Dean W. Elson
Special Agent in Charge

Enclosures - 2

1 - all Wis. newspapers

MI - 44-388

GJV:mk

44-388-263

F B I

Date: 5/6/68

Transmit the following in PLAIN
(Type in plaintext or code)Via TELETYPE URGENT
(Priority)

TO DIRECTOR (44-38861), MEMPHIS, AND BIRMINGHAM
FROM LOS ANGELES (44-1574)

MURKIN

RE DYRELL DENNIS

EDGAR JOHN PENDLETON INTERVIEWED MAY SIX INSTANT.
STATED HE RESIDED IN ST. FRANCIS HOTEL FROM MARCH EIGHT LAST TO
APRIL SIXTEEN LAST WHEN HE ENTERED ORTHOPEDIC HOSPITAL, LOS
ANGELES FOR SURGERY. PENDLETON IN RECEIPT OF LETTER FROM
DYRELL DENNIS, RETURN ADDRESS FOUR THREE FIVE WEST MICHIGAN
ST., APT. TWO ZERO EIGHT, MILWAUKEE, WISCONSIN, POSTMARKED MILWAUKEE
APRIL NINETEEN LAST, LETTER IN PART STATES "HAVE YOU SEEN RAY?
I HOPE HE IS OKAY."

PENDLETON ADVISED LOUIS LOMAX HAS BEEN IN CONTACT WITH
HIM ON TWO OCCASIONS, THE SECOND TIME AFTER ABOVE LETTER RECEIVED.
HE GAVE LOMAX DENNIS' ADDRESS AND TOLD LOMAX DENNIS WELL ACQUAINTED
WITH INDIVIDUAL KNOWN TO PENDLETON AS RAY SELMA (PH). PENDLETON
STATED LOMAX TOLD HIM MARIE (LNU), (REFERS TO MARIE MARTIN),
COCKTAIL WAITRESS AT SULTAN ROOM, ST. FRANCIS HOTEL, HAD ADVISED
LOMAX THAT HE, PENDLETON, KNEW DYRELL DENNIS AND RAY SELMA.

PENDLETON ADVISED RAY SELMA IS MEXICAN-AMERICAN

Approved: AT (AM) Special Agent in Charge

Sent

44-388-264

SEARCHED	INDEXED
SERIALIZED	FILED
MAY 9 1968	
FBI - MILWAUKEE	

Vopal

① MI (AM)

PAGE TWO

LA 44-1574

FORTY YEARS OF AGE, DARK COMPLEXION, WINO, LAST SEEN AT ST. FRANCIS HOTEL ON APRIL THIRTEEN OR FOURTEEN LAST. PENDLETON ADVISED DENNIS WAS NARCOTIC USER AND HE PRESUMED RAY SELMA ALSO A USER. (DENNIS HAS BEEN INTERVIEWED AT MILWAUKEE).

PHOTOGRAPHS OF JAMES EARL RAY SHOWN PENDLETON WHO STATED HE COULD NOT RECOGNIZE THEM AS IDENTICAL TO RAY SELMA.

PRIOR INVESTIGATION AT LOS ANGELES INDICATES RAY SELMA REFERRED TO BY PENDLETON MAY BE IDENTICAL TO RAY FERNANDEL. INVESTIGATION CONTINUES AT LOS ANGELES TO LOCATE AND INTERVIEW RAY FERNANDEL.

RE PUERTO VALLARTA

INVESTIGATION AT LOS ANGELES CONTINUES TO LOCATE AND INTERVIEW HOTEL GUESTS AT THIS RESORT AT SAME TIME AS SUBJECT. THOSE INTERVIEWED, NEGATIVE TO DATE.

RE QUOTE THE LOCAL SWINGER END QUOTE.

RECEIPIENTS OF "LOCAL SWINGER" INTERVIEWED WITH NEGATIVE RESULTS RE WHEREABOUTS OF SUBJECT OR ANY CONTACT WITH HIM.

TELEPHONE SUBSCRIBERS ON VARIOUS LEADS ON LONG DISTANCE CALLS DECEMBER FIFTEEN THROUGH SEVENTEEN SIXTY SEVEN OBTAINED AND ALL BEING INTERVIEWED.

INVESTIGATION CONTINUES.

AIR MAIL COPIES TO MILWAUKEE AND ATLANTA.

F B I

Date: 5-6-68

Transmit the following in _____
(Type in plaintext or code)Via AIRTEL _____
(Priority)

TO: DIRECTOR, FBI (44-38861)
FROM: SAC, MIAMI (44-1854) (P)
SUBJECT: MURKIN
(OO: Memphis)

Re: Milwaukee airtel to Miami, 4-20-68.
Miami airtel to Memphis, 4-29-68.

Referenced Milwaukee airtel furnished information received from an individual in Milwaukee, Wisconsin; who advised that on 3-28-68, while at the Sun Castle Motel, Pompano Beach, Florida, an establishment operated by a former FBI agent, he and his wife chanced to deal with a bellboy in the motel who apparently left the motel shortly after 3-28-68, and traveled to Tennessee to accept work as an electrician in an unknown city in Tennessee at a salary of \$500.00 a week. The individual providing the information believed the salary sounded absurd and after viewing photographs of JAMES EARL RAY, both he and his wife felt the bellboy resembles RAY's description and photograph.

3-Bureau
2-Boston
2-Memphis
1-Birmingham (info)
1-Kansas City (info)
1-Milwaukee (info)
2-Miami
ELP/al
(12)

44-388-265

SEARCHED	INDEXED
SERIALIZED	FILED
MAY 9 1968	
FBI - MILWAUKEE	

Wopel

Approved: _____ Sent _____ M Per _____
Special Agent in Charge

Referenced Miami airtel set forth results of initial contacts at the Sun Castle Motel wherein it was noted that EARL B. SHIELDS was employed there through 4-1-68. SHIELDS furnished Social Security No. [redacted] and a permanent address of 15 Almond Drive, Randolph, Mass. Boston was requested to conduct investigation at this address to eliminate SHIELDS as the subject in this matter.

On 4-30-68, HERB BLONSTROM, Assistant Manager, Sun Castle Motel, 1380 South Ocean Boulevard, advised he had located an application for EARL B. SHIELDS of Randolph, Mass., Social Security No. [redacted]. The application showed SHIELDS' previous employment as Plaza East, Fort Lauderdale, Florida, and previous residence at 1325 N. E. 5th Terrace, Fort Lauderdale, Florida.

On 5-1-68, MARY BACHMAN, 1333 N. E. 5th Terrace, Fort Lauderdale, advised her records show that EARL SHIELDS resided in an apartment building managed by her for approximately a two-week period. She recalled SHIELDS and his roommate, DAVID WATTIER. WATTIER rented the room 3-16-68, and rent was paid through 4-6-68. After WATTIER moved in, BACHMAN met SHIELDS who informed her that he was staying with WATTIER. WATTIER is believed to have left on 3-30-68, and Mrs. BACHMAN cannot recall specifically which dates after WATTIER departed that SHIELDS remained. She believes SHIELDS stayed another day or two but the exact length of time is unknown.

When WATTIER left he was driving a dark blue automobile, make unknown, and believed to have Florida license plates. WATTIER indicated he was from Minneapolis and was en route Indiana. While at her residence, both WATTIER and SHIELDS drove in WATTIER's auto and were believed to be employed in the same motel.

Mrs. BACHMAN and her husband, ALBERT J. BACHMAN, viewed photograph of ERIC STARVO GALT and expressed the opinion that SHIELDS and GALT are not identical. Mrs.

BACHMAN described SHIELDS as 5' 10" and heavy set.

On 5-2-68, Mrs. IRA M. WOLFE, Personnel Office, Plaza East Condominium, 4300 North Ocean, Fort Lauderdale, made available her records which contained the following:

EARL B. SHIELDS, Social Security No. [REDACTED], of 1313 N. W. 14th Court, Fort Lauderdale, was employed at instant condominium as an outside guard from 3/5-15/68. He listed his date of birth as [REDACTED], height, 5' 10½"; weight, 170; brown hair, blue eyes, and marital status as divorced. SHIELDS listed previous employment at Dunworth Electric, Fort Lauderdale; Hotel Kenmore, Boston, Mass., as doorman; Yankee Fisherman, Boston, Mass., as bartender; and 1280 Beacon Street, Brooklyn, New York, as bartender. He indicated in case of emergency JOSEPHINE BUTLER, 15 Almond Drive, Randolph, Mass., should be contacted.

DAVID H. WATTIER, Social Security [REDACTED] who furnished his address as 1325 N. E. 5th Terrace, Fort Lauderdale, was employed at Plaza East Condominium at approximately the same time as SHIELDS, having apparently begun employment 2-13-68. WATTIER listed his DOB as [REDACTED] 6', 170 pounds, brown hair, blue eyes. He indicated he was from Randolph, Nebraska. He listed previous employment as December, 1967, Dunworth Electric.

On 5-2-68, JOE BLEIER, Head Doorman, Plaza East, advised both SHIELDS and WATTIER worked under his supervision. Both individuals reportedly resided together and definitely came to and departed work in WATTIER's 1966 Chevelle Super Sport, light blue in color.

Both BLEIER and Mrs. WOLFE viewed photographs of ERIC STARVO GALT and both stated in their opinion SHIELDS is not identical with GALT. SHIELDS was a trouble-maker and caused employee discontent over low wages and left after an argument with the management.

MM 44-1854

LEAD

BOSTON

AT RANDOLPH, MASSACHUSETTS

If not previously done, contact JOSEPHINE BUTLER, 15 Almond Drive, and develop information to eliminate SHIELDS as a suspect in this case. Advise Miami if SHIELDS located or sufficient identifying data obtained to eliminate SHIELDS so that additional inquiries Miami need not be made.

UNITED STATES GOVERNMENT

Memorandum

TO : SAC (44-388)

DATE: 4/27/68

FROM : SPC JOHN S. MC CARTHY

SUBJECT: MURKIN

ROBERT D. MATHEWS, 2122 N. 24th St., tel:342-4107, telephonically contacted this office and advised as follows:

He was in contact with individual who killed KING, but would not furnish name. Subject came to Milwaukee with 5 other white males the evening of 4/26 from Detroit. Subject stated he was to receive \$80,000 for his part in the KING murder. Caller did not know where subject was staying or names of other persons. Subject described as W/M, brown hair with cowlicks, 5 ft. 10in., 170 lbs., spoke with Southern drawl, and had a small black cocker spaniel on a leash. Caller stated he would lead agents to the man if they came to his house to pick him up. Caller stated he would talk no longer and terminated the conversation.

In talking to MATHEWS, writer believes him to be a colored man, and one who was very intoxicated, becoming almost incoherent at times. Caller rambled on, repeated himself several times and stated he had been drinking but was completely sober.

The above was furnished to the SAC.



5010-108-01

Lead

44-388-266

SEARCHED _____	INDEXED _____
SERIALIZED _____	FILED <i>u</i>
APR 27 1968	
FBI - MILWAUKEE	

Perrigo *IRAP*

Take another SA with you

Buy U.S. Savings Bonds Regularly on the Payroll Savings Plan

(Mount Clipping in Space Below)



Another Look at King Suspect

Washington, D. C. —AP— Two new photographs of James Earl Ray, alias Eric Starvo Galt, accused in the slaying of the Rev. Martin Luther King, jr., were released Tuesday by the federal bureau of investigation. The FBI said the picture of Ray wearing dark glasses, which he does frequently, was made in Mexico last November. The other was made in late January or early February, the FBI said. It was not revealed how the pictures were obtained.

(Indicate page, name of newspaper, city and state.)

A-3

MILWAUKEE SENTINEL
MILWAUKEE, WISCONSIN

Date: 5/8/68

Edition: FINAL

Author:

Editor: HARRY SONNEBORN

Title:

Character:

or

Classification: 44-388-267

Submitting Office: MILWAUKEE

☐ Being Investigated

SEARCHED	INDEXED
SERIALIZED	FILED
MAY 8 1968	
FBI - MILWAUKEE	

MI ONLY

UNITED STATES GOVERNMENT

Memorandum

TO : SAC (44-388) (P)

DATE: 5/6/68

FROM : SA Clifford E. Huhta

SUBJECT: JAMES EARL RAY, aka. - FUGITIVE
CIVIL RIGHTS VIOLATION, et al

On 4/29/68 FRANK A. LAVELLE, CS, advised that he has no information about Subject, but he will remain alert to any such information which may lead to his apprehension.

cc: 134-755A (CS)

CEH

44-388-268

SEARCHED	INDEXED
SERIALIZED	FILED <i>CH</i>
MAY 13 1968	
FBI - MINNEAPOLIS	

Donan



5010-108-01

Buy U.S. Savings Bonds Regularly on the Payroll Savings Plan

Routing Slip
FD-4 (Rev. 4-2)

Date

5/8

To:

☐ Director

FILE

Murkin

Att.:

Title

☒ SAC

☒ ASAC

M. W. Kee

☐ Supv.

Rm

attn: ASAC.

☐ Agent

☐ SE

Re Tyrell Dennis

☐ IC

RE:

☐ CC

☐ Steno

☐ Clerk

☐ Rotor #:

ACTION DESIRED

☐ Acknowledge

☐ Open Case

☐ Assign Reassign

☐ Prepare lead cards

☐ Bring file

☐ Prepare tickler

☐ Call me

☐ Return assignment card

☐ Correct

☐ Return file

☐ Deadline

☐ Search and return

☐ Deadline passed

☐ See me

☐ Delinquent

☐ Serial

☐ Discontinue

☐ Post

☐ Expedite

☐ Send to

☐ File

☐ Submit new charge out

☐ For information

☐ Submit report by

☐ Handle

☐ Type

☐ Initial & return

☐ Leads need attention

☐ Return with explanation or notation as to action taken.

44-388-269

SEARCHED	INDEXED
SERIALIZED	FILED
MAY 10 1968	
FBI - MILWAUKEE	

Doran

*Tom: Could we have a copy of 302's
on interview of alumnus. They*

SAC

Jiffy

Spencer

Office

Los Angeles

See reverse side

F B I

Date: May 7, 1968

Transmit the following in _____
(Type in plaintext or code)Via AIRTEL _____
(Priority)

To: All SACs and LEGATs
From: Director, FBI (44-38861)
MURKIN
OO: MEMPHIS (44-1987)

The Bureau has designated Memphis as office of origin in this case.

You were previously advised that leads in this Top Ten Fugitive case must be handled within 24 hours. The Atlanta, Birmingham, Chicago, Houston, Jackson, Kansas City, Los Angeles, New Orleans, St. Louis, and Springfield Offices are to prepare the results of their investigation to date in report form, not as an insert. At such time as the amount of investigation in these field offices does not appear to warrant individual reports, advise the Bureau and office of origin that inserts being prepared in future in lieu of reports, UACB.

All other offices will record the results in appropriate form and transmit 15 copies of each to the office of origin for inclusion in reports submitted by the Memphis Office. Should investigation increase in any such area warranting submission of individual report, do so and advise the Bureau and Memphis.

LEGATs are to submit results of investigation which can be disseminated in letterhead memorandum form suitable for dissemination. Any administrative data which cannot be disseminated is to be set forth in the administrative section of your transmittal communication. Look-alikes and other leads resolved and reported by cablegram or other communication need not be rereported as copies of these communications are being forwarded office of origin by the Bureau for administrative handling of the case.

ARMED AND DANGEROUS.

Sent Via _____ M Per _____

44-388-270

SEARCHED
SERIALIZED
INDEXED
FILED
MAY 10 1968
FBI - MEMPHIS
Doran

UNITED STATES GOVERNMENT

Memorandum

TO : SAC, Milwaukee (44-388)

FROM : SA GEORGE J. VOPAL

SUBJECT: MURKIN

DATE: 5/11/68

Bureau, by teletype 5/7/68, advised two additional photographs of JAMES EARL RAY were released that day to the news media in Washington. Photograph of RAY in dark glasses and sportshirt is one taken 1967 in Mexico. Photograph of RAY in shirt, tie, and suit was taken either late January or early February 1968. Copies have been reproduced and are made available to each Senior Resident Agent to insure they receive wide-spread distribution through all media contacts.

It is noted that the major newspapers in Milwaukee have printed instant photographs, which obviously were obtained via the International News Wire Services.

Copies attached for SRAs should be made available to local TV outlets. It should also be noted that pre-prepared proof and newspaper mat, with photograph, has recently been distributed by this office to all newspaper outlets in the State.

2 - 44-388

1 - Each SRA

GJV/dsw
(10)



5010-100-01

44-388-271

SEARCHED _____	INDEXED _____
SERIALIZED _____	FILED _____
MAY 11 1968	
FBI - MILWAUKEE	

Buy U.S. Savings Bonds Regularly on the Payroll Savings Plan

F B I

Date: **May 8, 1968**Transmit the following in _____
(Type in plaintext or code)Via **Airtel** _____
(Priority)*MA* To: All SACS and LEGATS

From: Director, FBI (44-38861)

MURKIN

OO: MEMPHIS (44-1987)

In connection with the captioned case there has been speculation that James Earl Ray concocted the alias of Eric Starvo Galt by combining the names of characters from books by Ian Fleming and from a book "Atlas Shrugged" by Ayn Rand. This speculation is based on the fact that in the James Bond books by Ian Fleming there is a character named Ernst Stavro Blofield and in "Atlas Shrugged" there is a character named John Galt, as well as one named Eric Starnes. Ernst Stavro Blofield is a formidable person, John Galt is a "social drop out" and Eric Starnes is described in the book as a "whiner" from a low-class family.

In view of the above and in order that Agents handling this investigation can be alert to the possibility of Ray's utilizing an alias based on characters in Fleming's books, there is set out as an attachment to this airtel a list of various characters in those books for your assistance.

Enclosure

O'Connell *OK*Graham *OK*Walker *OK*Martin *OK*Lowell *OK*Mueller *OK*Huber *OK*Thompson *OK*

44-388-272

Done

M

OK

Sent Via _____ M Per _____

CHARACTERS IN BOOKS

BY IAN FLEMING

CASINO ROYALE

James Bond	Smyert Shpionam	Monsieur Sixte
de Villorin	Goytchev	Lord Danvers
Duclos	Garrad-Jones	Carmel Delane
Dasilva	Petchora	Signor Tomelli
Clements	Donovan	Rene Mathis
Caffery	Harthrop-Vane	Monsieur Versoix
Fawcett	Ventnor	Adolph Gettler
Herr Nummer	Mace	Herr Gettler
Herr Ziffer	Savarin	
Smersh	Mathis	
Deauville	Charles Dasilva	
Le Touquet	Kingston	
Zographos	Monsieur Muntz	
Cypher	Trouville	
Alsace Lorraine	Royale	
Strasbourg	Vesper Lynd	
Archivist	Dior	

DIAMONDS ARE FOREVER

Galland	Felix Leiter	Sir Reginald Leeper
Sillitoe	Pickapepper	Mr. Swart
Daker	Mauve Decade	Brigadier Rademeyer
Jacoby	Bill Winfrey	Volk
Bronsteen	Kid Tatters	Bernard Nealon
Sefton Delmer	Lame-Brain Pissaro	John Blaize
DeBeers	Belair Stud	Williamson
Ronnie Vallance	Mr. Weiss	Prospector Katze
Rufus B. Saye, wa, Jack Spang	Windy Wint	du Raan
Peter Franks	Boofy Kidd	Mr. Louwrens
Tiffany Case	Ernie Cuneo	Sergeant Cilliers
Sergeant Dankwaerts	Jack Entratter	Andries Coetzze
Sergeant Lobiniere	Bobby Bilbo	Alexander Foote
Mister Grunspan	Mr. Lucian	Desmond
Willy Behrens	Frasso	Percy Sillitoe
George Feyer	McGonigle	Ernest Oppenheimer
Michael Tree, wa, Shady Tree	Captain Hook	J. A. Brink
Seraffimo Spang	B. Kitteridge	Claasens
W. Winter	Mr. Rothblatt	Bill Syer
Mike Hammer	<u>THE DIAMOND SMUGGLERS</u>	Fuchs
Rocky	Ian Fleming	LeBeers

THE DIAMOND SMUGGLERS

Van Blommestein & Birt

Tim Patterson

Piet Willers

T. S. Patterson

Blake

Davis

de Graaf

Mrs. Coetzze

Christine Granville

Sammy Silberstein

Captain van der Westhuisen

William Percival Radley ("Tony")

Donald Miles

Henry Orford

Blaize

Bernard Nealon

Harry Morgan

Finkle

William N. Witherspoon

P. M. R. Willis

Ardayast Powanlian

David Mitchel

Frank Wile

Max Pop

Francis Gballeit

Arthur Sherman

Belcher

Herbert Cox

Monsieur Diamant

Harry Openheimer

Kutze

Groffelaar

Patrick Sullivan

Leiser Weitman

John Gundry

Willy Rosen

Sillitoe

Henry Brasseur

Kheir

Mr. Capper

Robert Johnson

Ernest Oppenheimer

THE DIAMOND SMUGGLERS

Lyall

Philip Schreiber

Amschel Benny Engel

M. Lallet

M. Mario Pinci

Allo Giwa

Nathan Ascher Glatt

Dr. H. P. Lowe

H. J. Browning (Mr.)

Solomon Cukrowicz

David Gollansky

Alahaju Mustafa Ibrahim

Mike Collins

R. F. Sheldon

Mr. H. Rogers

Harras

DOCTOR NO

John Strangways

M

Bill Templar

Stoker Smith

James Molony

Dr. Peter Steincrohn

Major Boothroyd

Quarrel

Hugh Foot

Mr. Pleydell-Smith

Ben Gibbons

Josiah Smith

John Bryce

Waygood Otis

Julius No

Lemmy

FOR YOUR EYES ONLY

Rattray

Bates

Proctor

Pyramus

Thisbe

Havelock

Jimmy Farquharson

Aschenheim

Fayprince

Henriques

Feddens

Major Gonzales

von Hammerstein

Colonel Johns

Haversack

Burns Martin

Monty

Ethan Allen

Robin Hood

Harvey Millers

Godalming

Cheltenham

Tunbridge Wells

Governor

Philip Masters

FOR YOUR EYES ONLY

Tattersall

Whitehall

Albergo Colomba D'oro

Signor Kristatos

Ronnie Vallance

Santos

Enrico Colombo

Van Cleef

Mr. Toad

Albergo Daniell

Milton Krest

Mr. Abedana

Professor Hildebrand

FROM RUSSIA WITH LOVE

Donovan Grant

"Red" Grant

Krassno Granitsky

"Granit"

Dr. Baumgarten

Colonel Arkday Fotoyev

Lt. Col. Nikolai Godlovsky

General Ivan Aleksandrovitch Serov

Colonel General Grubozaboyschikov

Lt. General Slavin

Lt. General Vozdvishensky

Tokaev

Khoklov

Petrov

Rene Mathis

Drax

Colonel Klebb

Kronsteen

Makharov

Fouche

Professor Deniken

Darko Kerim

Lermontov

Swaine

Adeney

Wilkinson

Kerim Bey

Cecil Beaton

FROM RUSSIA WITH LOVE

Croesus
David Somerset
Bianco
Major Dansey
Gyllius
Vavra
Krilencu
Zora
Vida
Boris Kerim
Melchior Benz
Kurt Goldfarb
Stefan Trempo
"Trempo"
Captain Norman Nash
Wilbur Frank
Comtesse Metterstein
Rosa Malheur

GOLDFINGER

Blackwell
Schwab
Santos
Johnny Crawford
Auric Goldfinger
Mr. Armour
Jill Masterton
Colonel Smithers
Sassoon
Ellerman
Lord Cowdray
Rothschilds, Barings, Jed Midnight
Hambros
Williamson
Oppenheimer
Boris Anrep
Hopton Wood
Alfred Blacking
Farquharson
Hawker
Lord Lonsdale

Homer
Philip Scrutton
Foulks
Hagen
Bernard Darwin
Mr. Scotland
Le Touquet
Tilly Masterton
Dr. Foch
Mr. Gold
Helmut M. Springer
Billy (The Grinner) Ring
Jack Strap
Mr. Solo
Jim Colossimo
Slappy Hapgood
Giulio
Bloody Morgan
Cortez

GOLDFINGER

O' Brien

WeatherShip Charlie

Dutch Schuyts

Napoleon, Hitler

LIVE AND LET DIE

Grady

Arthur Fein

Buonaparte Ignace Gallia

Tee-Hee Johnson

Leigh Fermor

Samuel D. Baldwin

Mr. Halloran

Captain Dexter

Zachary Smith

Baron Samedi

Sam Miami

G-G Sumatra

Flannel

Mr. Bryce

Quarrel

THE MAN WITH THE GOLDEN GUN

M.

Captain Walker

Major Townsend

Mr. Robson

Sir James Molony

Bill Tanner

Ramon "The Rod" Rodriguez

Enrico Scaramanga

Harold L. Peterson

Oliver Winchester

Beau Desert

Commander Edmund G. Ross

Mark Hazard

Tony Hugill

Mr. Brown

Francisco Scaramanga

Mr. Hendriks

Sam Binion

Leroy Gengerella

Hal Garfinkel

THE MAN WITH THE GOLDEN GUN

Louie Paradise	Tranby Croft	Marie Laurencin
Mr. Travis	Steffi Esposito	Leica
Mr. Nick Nicholson	Meyer	Baxter
Stanley Jones	Gibbon	Professor Bhose
King Tiger	Longchamp	Galatea
Sir Alexander Bustamante	Brevett	Graf Hugo von der Drache
Mr. Scramble	Canfield	
Mr. Arosio	Dangerfield	Kaltenbrunner
Rastafari	Max	Otto Skorzeny
Macdonald	Porterfield	Group Captain Tandy
Bannister	Grimley	Peter Trimble
Percival Sampson	General Bealey	Detective-Inspector Vivian
Lister Smith	Duff Sutherland	
Justice Morris Cargill	Morphy	
Donitz	Ronnie Vallance	
Guderian	Tallon	
	Gala Brand	
<u>WONRAKER</u>		
Hugo Drax ("Hugger")	Egon Bartsch	
Jack Hobbs	Professor Train	
Gordon Richards	Dr. Walter	
Basildon (Basil)	Willy Krebs	

ON HER MAJESTY'S SECRET SERVICE

Phillippe Bertrand

Boudin

Monet

Ernst Stavro Blofeld

Croupier

Rossi

Andre Mattei

Peckham

Laurence Sterne

Johnson

Goldsmith

Dean Swift

Lord Nelson

Sable Basilish Pursuivant

Gebriider Gumpold-Moosbrugger

Tissot

Tracy

Blauenfelder

Monsieur Maurice

Monsieur Pol

Changeur

Marc - Ange Draco

Jean Gindicelli

Griffon Or

Sir Thomas Bond

Nell Gweynn

Boswell

Reynolds

Garrick

Canning

Lord Bently Royal

Sir Hilary Bray

G. W. Marshall

Sir James Malony

Achmed

Jenny Bray

Mary potts

O'Neill

Maria Stavro Michelopoulos

Captain Boris

Alphonse de Bleuville

D'dsigneys

Professor Auguste Kommer

Conte de Bleuville

ON HER MAJESTY'S SECRET SERVICE

Fritz

Ivan

Bertil Yugo

Sir George Dunbar

George Albert Windsor

Ernst George Blofeld

Shaun Campbell

Herr Graf

Pat Smythe

Simon de Bleuville

Muir

Summerhayes

Mr. Leathers

Marius

Che-Che

Ernst Stefan Blofeld

Mr. Franklin

Sir Ronald Vallance

Mr. Trumper

Toussaint

THE SPY WHO LOVED ME

Mr. Sanguinetti

Jed Phancey

Derek Mallaby

Ben Said

Maurice Smart

Don Shirley

James Grant

Audrey Thompson

Nosy Parker

Hoppy Jones

Bill Kenny

Charlie Fuqua

Harling

Len Holbrook

Frank Donaldson

Bill Donaldson

Kurt Rainer

Trude

Herr Doktor Braunschweig

Pat Moss

Elliott Frey

Millicent

Sluggsy Morant

Sol (Horror) Horowitz

Horst Uhlmann

Lieutenant Morrow

O'Donnell

Captain Stonor

THUNDERBALL

Bircher-Brenner
Kneipp
Preissnitz
Rikli
Schroth
Gossman
Bilz
Joshua Wain
Alan Moyle
Heinkel
Count Lippe
Beresford
Jules
Gregor Karlski
Ernst Stavro Blofeld
Marius Domingue
Pierre Borraud
Giuseppi Petacchi
Fidelio Sciacco
Bruno Bayer
Fonda
Enrico Valli

YOU ONLY LIVE TWICE

Vargas	Tiger Tanaka
Emilio Largo	Trembling Leaf
Kotze	Grey Pearl
Leopoldo Rodriques	Dikko Henderson
Dominetta Vitali	Admiral Ohnishi
Pitman	Porterfield
F. Larkin	Sir James Molony
Roddick	Ernst Stavro Blofeld
Felix Leiter	Richard Lovelace Henderson
Bryce	
Harold Christie	Tracy
Sergeant Molony	Colonel Hamilton
Mr. Snow	Prenderghast
Mr. Player	Bill Tanner
Constable Santos	Jim Saunderson
Emil Traut	Mariko Ichiban
Brigadier Fairchild	Superintendent Ando
Peter Pedersen	Taro Todoroki
Admiral Carlson	Kono
Strelik	Kazama
Petty Officer Fallon	
Dr. Stengel	Doctor Guntram Shatter- hand, aka-Comte de Bleuville

THRILLING CITIES

Leonard Russell

Mr. Frere

Hugh Barton

Jack Conder

Dick Hughes

Kadoorie

Richard Mason

Dr. Lobo

Samuel Montague

Len Cosgrove

"Cos"

"Tiger" Saito

Alan Searle

Mr. Fratinelli

Captain James Hamilton

Virgil Peterson

Professor Philip Fox

Colonel Edward Bradley

Ben Goffstein

Ray Russell

Charles Beaumont

Ray Brennan

Joey Glimco

Francis "The Immune" Maritote

Charles "Cherry Nose" Gioe

Richard Hauff

Cosmo Orlando

Carlo "Bananas" Urbaniti

Ripa

Joseph Broge

Gene Gleason

Dan Jacobson

David Barlow

Felix Leiter

Marthe Richard

Antony Terry

Knoeller

"Rickey" Renee

Dr. Julius Raab

Dr. Kriesky

Anton Karas

Colonel Podharsky

Dr. Bircher-Brenner

Frederick Bussy

Pierre Jaccoud

Charles Zumbach

Andre Zumbach

Professor Pittard

Francesco Waldman

Salvatori Funari

OCTOPUSSY, THE DARLING

Major Dexter Smythe

Professor Bengry

Dr. Jimmy Greaves

Luna

Hannes Oberhauser

Gieves

Arundels

Marchesis

Dr. Cahusac

THE LIVING DAYLIGHTS

Corporal Menzies

Tanqueray

Trigger

Captain Paul Sender

Graf in Liselotte Mutzenbacher

Ameryllis

Donskaya

Lomova

THE PROPERTY OF A LADY

Dr. Fanshawe

Faberge

Kenneth Snowman

Peter Wilson

Piotr Malinowski

CHITTY CHITTY BANG BANG

Commander Caractacus Pott

Mimsie Pott

Jeremy (Pott)

Commander Crackpott

Lord Skrumshus

Man Mountain Fink

Soapy Sam

Blood-money Banks

Monsieur Bon-Bon

Jacques

5/13/68

AIRTEL

AIR MAIL

TO: DIRECTOR, FBI (44-38861)
FROM: SAC, MILWAUKEE (44-388)
SUBJECT: MURKIN

Madison, Wis. PD on 5/13/68 advised at 1:30 a.m. 2/27/68 while intoxicated one MARSHALL I. GOLDMAN, 160 Evanslawn, Aurora, Ill., tel. 892-8786, was assaulted by 3 white males, Madison, Wis., and wallet stolen. GOLDMAN only able to describe assailants as possibly in 20s.

Since GOLDMAN's Lytton's store credit card FD [REDACTED] has been used for 9 purchases on invoices 734903, 735037, 729642, 800174, 820291 and 820694 forged with name MARSHALL GOLDMAN.

Also, GOLDMAN's Shell Oil credit card # [REDACTED] used for total purchases of \$365.45 on 3/8 and 11/68 at Shell station, 4223 Armitage Ave., Chicago, Ill., for purchases on unlicensed 1966 Pontiac.

GOLDMAN's telephone credit card has been used for following toll charges billed to tel. # 178-0608:

3-Bureau AM
2-Chicago Regular Mail
2-Memphis AM (44-1987)
2-Milwaukee
EJM:mk
(9)

Law @ Coran

*Assign
Milwaukee
Lead
5/13
M*

Brandt BJB

44-388-273