

UNITED STATES DEPARTMENT OF JUSTICE
FEDERAL BUREAU OF INVESTIGATION
WASHINGTON, D.C. 20537

4-23-68 307 HJC

3

The following FBI record, NUMBER 405 942 G, is furnished FOR OFFICIAL USE ONLY. Information shown on this Identification Record represents data furnished FBI by fingerprint contributors. WHERE FINAL DISPOSITION IS NOT SHOWN OR FURTHER EXPLANATION OF CHARGE IS DESIRED, COMMUNICATE WITH AGENCY CONTRIBUTING THOSE FINGERPRINTS.

CONTRIBUTOR OF FINGERPRINTS	NAME AND NUMBER	ARRESTED OR RECEIVED	CHARGE	DISPOSITION
Police Department Saint Louis, Missouri	James Earl Ray #81071	October 16, 1959	suspicion of robbery stealing and fugitive other authorities	
State Penitentiary Jefferson City, Missouri	Janes Earl Ray #00416	March 17, 1960	"TC" operating motor vehicle without permission of owner robbery first "b/m DDW" (2 charges)	20 years (20, 7, 5, concurrent)
State Hospital Number 1 Fulton, Missouri	James Earl Ray #37045 C-5	September 8, 1966	Patient	

Notations indicated by * are NOT based on fingerprints in FBI files but are listed only as investigative leads as being possibly identical with subject of this record.

John Edgar Hoover
Director

**FEDERAL BUREAU OF INVESTIGATION
WASHINGTON, D.C. 20537**

4

CONTRIBUTOR OF FINGERPRINTS	NAME AND NUMBER	ARRESTED OR RECEIVED	CHARGE	DISPOSITION
	<p>WANTED: James Earl Ray for escape April 23, 1967 (operating motor vehicle without permission of owner; robbery first degree "b/m of a D & DW") (will extradite) Notify Warden State Penitentiary Jefferson City, Missouri information received May 10, 1967.</p>			

John Edgar Hoover
Director

UNITED STATES DEPARTMENT OF JUSTICE
FEDERAL BUREAU OF INVESTIGATION
WASHINGTON, D.C. 20537

4-23-68 307 HJC

I-Bureau

The following FBI record, NUMBER 405 942 G, is furnished FOR OFFICIAL USE ONLY.
Information shown on this Identification Record represents data furnished FBI by fingerprint contributors. WHERE
FINAL DISPOSITION IS NOT SHOWN OR FURTHER EXPLANATION OF CHARGE IS DESIRED, COMMUNICATE
WITH AGENCY CONTRIBUTING THOSE FINGERPRINTS.

CONTRIBUTOR OF FINGERPRINTS	NAME AND NUMBER	ARRESTED OR RECEIVED	CHARGE	DISPOSITION
	WANTED BY BUREAU: James Earl Ray, also known as, James McBride, James Walyon, W.C. Herron, James O'Conner, Jim, for unlawful flight to avoid custody-robbery first Fugitive Index #121426 Bureau file #88-41730 Office of Origin Kansas City information received July 27, 1967. CAUTION: ARMED AND DANGEROUS			
	Alias: James Walton ✓			
	WANTED BY BUREAU: Eric Starvo Galt, also known as Harvey Lowmyer, John Willard, Civil Rights-Conspiracy Fugitive Index #127540 Bureau File #44-38861 Office of Origin Memphis. Information received April 19, 1968. CAUTION: ARMED AND DANGEROUS			
	THIS DATA SHOULD NOT BE DISSEMINATED OUTSIDE FEDERAL BUREAU OF INVESTIGATION.			

Notations indicated by * are NOT based on fingerprints in FBI files but are listed only as investigative leads as being possibly identical with subject of this record.

John Edgar Hoover
Director

F B I

Date: **APRIL 24, 1968**Transmit the following in PLAINTEXT
(Type in plaintext or code)Via TELETYPE URGENT
(Priority)

TO:

BUREAU (44-38861) - 3:31 P

MEMPHIS

3:54 P - KANSAS CITY (44-760) 3:42 P

ST. LOUIS - 4:03 P

OKLAHOMA CITY - 4:23 P

FROM: OMAHA (44-310) (P)

MURKIN

RE KANSAS CITY TELETYPE APRIL TWENTYTHREE LAST.

INVESTIGATION WAVERLY, IOWA, DISCLOSED ROBERT DALE PORTER, FBI NUMBER FOUR FIVE NINE ZERO FOUR EIGHT TWO, ARRIVED IOWA DECEMBER EIGHT OR NINE LAST FOLLOWING RELEASE FROM MISSOURI STATE PENITENTIARY, JEFFERSON CITY, WHERE SENTENCE SERVED ON ROBBERY CHARGE. PORTER DEPARTED WAVERLY FEBRUARY TWENTYSIX OR TWENTYSEVEN LAST AND HAS NOT BEEN IN CONTACT WITH FAMILY SINCE. PORTER TOOK WATCH AND RING FROM HIS MOTHER WHEN HE LEFT WAVERLY.

PORTER ALSO TOOK PERSONALIZED CHECKS OF PARENTS, MR. AND MRS. HAROLD PORTER, ONE ZERO THREE AND ONE HALF EAST BREMER, WAVERLY, AND HAS PASSED FRAUDULENT CHECKS AT DES MOINES, IOWA, AND NORTH PLATTE, NEBRASKA, IN EARLY MARCH, NINETEEN SIXTYEIGHT. PORTER'S FORMER WIFE, MARY PORTER, WAS

① - Omaha file 44-310

EWF:jip

Approved: _____

Searched _____

Serialized _____

Special Agent in Charge

Indexed _____

Filed _____

M

Per _____

44-310-120

F B I

Date:

Transmit the following in _____
(Type in plaintext or code)Via _____
(Priority)

OM 44-310

PAGE TWO

IN WAVERLY, IOWA, UNTIL MID MARCH, NINETEEN SIXTYEIGHT, WHEN SHE RETURNED TO KANSAS CITY, MISSOURI, AREA, PRESENT ADDRESS OR EMPLOYMENT UNKNOWN TO PORTER FAMILY.

FIRST NATIONAL BANK, WAVERLY, HAS RECEIVED NO FRAUDULENT CHECKS WRITTEN BY ROBERT DALE PORTER ON PARENTS' ACCOUNT SINCE EARLY MARCH, NINETEEN SIXTYEIGHT. WAVERLY SHERIFF'S OFFICE HAS HAD NO INQUIRY ABOUT PORTER SINCE NINETEEN SIXTYONE, RECORDS SHOW HE HAS ST. LOUIS, MISSOURI POLICE DEPARTMENT NUMBER FIVE SIX TWO TWO NINE.

WAVERLY POLICE DEPARTMENT FILES SHOW PORTER RECEIVED MONEY IN FEBRUARY, NINETEEN SIXTYEIGHT, FROM MRS. CARMEN RAMAGE, OKLAHOMA CITY, OKLAHOMA, FOR BUS TICKET WAVERLY TO OKLAHOMA CITY. RAMAGE INTERVIEWED BY OKLAHOMA CITY DETECTIVE A. S. JOHNSON, WHO INFORMED WAVERLY POLICE DEPARTMENT BY LETTER MARCH FOUR LAST THAT PORTER DID NOT ARRIVE OKLAHOMA CITY.

PORTER IS WHITE MALE, BORN

Approved: _____ Sent _____ M Per _____
Special Agent in Charge

F B I

Date:

Transmit the following in _____
(Type in plaintext or code)Via _____
(Priority)

OM 44-310

PAGE THREE

[REDACTED] AT CLARINDA, IOWA, FIVE FEET ELEVEN INCHES,
ONE HUNDRED SEVENTY POUNDS, BROWN HAIR, BLUE EYES, TATTOOS
QUOTE MOM AND DAD END QUOTE ON LEFT FOREARM; QUOTE BOB LOVES
WINNIE END QUOTE ON RIGHT FOREARM; QUOTE CHERYLE END QUOTE
ON RIGHT BICEP; ARMY AIR FORCE INSIGNIA ON LEFT UPPER
ARM. PORTER HAS DAUGHTER VICKI PORTER, AGE TEN OR ELEVEN
YEARS BY FIRST MARRIAGE, LIVING CALIFORNIA, LOCATION UNKNOWN.

FOR INFORMATION ST. LOUIS AND OKLAHOMA CITY, REFERENCED
KANSAS CITY TELETYPE STATES JACK FOX LANPHERE, WARSAW,
MISSOURI, FORMER INMATE, MISSOURI STATE PENITENTIARY, ADVISED
A ROBERT DALE PORTER, FBI NUMBER FOUR FIVE NINE ZERO FOUR TWO,
MAY HAVE BEEN INVOLVED WITH RAY IN KING MURDER. STATED
PORTER CALLED HIM APRIL THIRTEEN LAST AT CITY UNION MISSION,
WARSAW, MISSOURI. LANPHERE BELIEVES PORTER RECENTLY
PAROLED MISSOURI STATE PENITENTIARY. PORTER TOLD HIM HE WAS
IN SERIOUS TROUBLE, HAD TO KEEP MOVING, AND WANTED LANPHERE'S
HELP. INDICATED WANTED MONEY FROM LANPHERE BUT TOLD PORTER

Approved: _____ Sent _____ M Per _____
Special Agent in Charge

F B I

Date:

Transmit the following in _____
(Type in plaintext or code)Via _____
(Priority)

OM 44-310

PAGE FOUR

HE DID NOT WANT ANYTHING TO DO WITH HIM AND DID NOT WANT TO SEE HIM. PORTER SAID HE WAS STAYING AT OSAGE HOTEL IN WARSAW AND THREATENED LANPHERE THAT WHEN HE RETURNED TO MISSOURI STATE PENITENTIARY FOR SOME VIOLATION PORTER'S FRIENDS WOULD KILL HIM IF HE DID NOT HELP PORTER NOW. LANPHERE ADVISED PORTER KNOWS JAMES RAY VERY WELL. WAS AT MISSOURI STATE PENITENTIARY FROM NINETEEN SIXTY THROUGH FEBRUARY, NINETEEN SIXTYEIGHT. STATED PORTER WOULD DO ANYTHING FOR MONEY. ADVISED THAT PORTER IS A WHITE MALE, AGE FORTY, FIVE FEET NINE INCHES, HUNDRED SEVENTYFIVE, CREWCUT HAIR, GRAYING, PRESCRIPTION GREEN-TINTED GLASSES. RELATIVES LIVE IN IOWA. PORTER HAS DONE TIME AT FORT MADISON, IOWA PENITENTIARY.

OWNER, OSAGE HOTEL, WARSAW, MISSOURI, ADVISED HER REGISTRATION BOOKS SHOW REGISTRATION FOR ROBERT DALE PORTER, WAVERLY, IOWA, ON APRIL TWELVE LAST. TOLD HER HE HAD BEEN HITCHHIKING, HAD COME FROM TEXAS, AND WAS EN ROUTE TO IOWA.

Approved: _____ Sent _____ M Per _____
Special Agent in Charge

F B I

Date:

Transmit the following in _____
(Type in plaintext or code)Via _____
(Priority)

OM 44-310

PAGE FIVE

HE WAS CARRYING ONLY A SMALL DUFFLE BAG.

KANSAS CITY ATTEMPT TO LOCATE AND INTERVIEW MARY PORTER,
FORMER WIFE, ROBERT DALE PORTER, REPORTEDLY EMPLOYED AS
WAITRESS. MARY PORTER'S PAST RESIDENCES OR EMPLOYMENT
PROBABLY SHOWN MISSOURI STATE PENITENTIARY FILES.

OKLAHOMA CITY LOCATE AND INTERVIEW BETTY RAMAGE, ADDRESS
AVAILABLE THROUGH OKLAHOMA CITY POLICE DEPARTMENT RECORDS.

ST. LOUIS CHECK ST. LOUIS POLICE DEPARTMENT RECORDS
ON ROBERT DALE PORTER, NUMBER FIVE SIX TWO TWO NINE, FOR
ASSOCIATES AND SOURCES WHO MAY KNOW HIS PRESENT LOCATION.

ARMED AND DANGEROUS.

Approved: _____ Sent _____ M Per _____
Special Agent in Charge

FB OMAHA

616PM 4/24/68 URGENT WHD

TO: OMAHA

FROM: NEW ORLEANS (157-10673) (P)

MURKIN: CR.

RE NEBRASKA LIC FOUR THREE SIX ZERO NINE TWO

ON APRIL TWENTYFOUR, SIXTYEIGHT, MRS. W. E. DAVIS, ONE EIGHT THREE FOUR COUNTRY CLUB DRIVE, BATON ROUGE, LOUISIANA, ADVISED THAT AT APPROXIMATELY FOUR O'CLOCK PM, APRIL TWENTYTHIRD, SIXTYEIGHT, SHE OBSERVED A WHITE MALE, RESEMBLING JAMES EARL RAY, LEAVING CITY PAWN SHOP. INDIVIDUAL WAS DRIVING A SIXTYFIVE CHEVROLET OR PONTIAC, COLOR OFF WHITE, BEARING NEBRASKA LICENSE FOUR THREE SIX DASH ZERO NINE TWO.

MURRAY HOROWITZ, CITY PAWN SHOP, BATON ROUGE, LA., ADVISED HE HAD NO CUSTOMERS ON APR. TWENTYTHIRD, SIXTYEIGHT, RESEMBLING JAMES EARL RAY. HE STATED ONE CUSTOMER LLOYD BEECHLEY, CARE OF WESTERNER MOTEL, PORT ALLEN, HOOKED A BOX OF TOOLS AT APPROXIMATELY FOUR PM, APR. TWENTYTHIRD, SIXTYEIGHT. BEECHLEY DESCRIBED AS WHITE MALE; SIX FEET, FOUR INCHES, ONE SIX FIVE POUNDS, BROWN HAIR AND EYES, AGE THIRTYFOUR.

OMAHA AT LINCOLN, NEBRASKA. IDENTIFY OWNER OF NEBRASKA LICENSE FOUR THREE SIX ZERO NINE TWO, AND ATTEMPT TO OBTAIN DESCRIPTIVE DATA RE OWNER, CURRENT ADDRESS. AIR MAIL COPY SENT MEMPHIS.

ARMED AND DANGEROUS.

END.

COULD YOU CLARIFY LIC NUMBER HAS TO BE FOUR DASH ETC OR FOUR THREE DASH ETC THE LICENSE I HAVE IS 436-092 IS CORRECT? CANT BE BUT WILL CHECK ALL POSSIBLITYES

TU IJS

FBI OMAHA

milled *Rathbun*
44-310-121

SEARCHED <i>JS</i>	INDEXED <i>JS</i>
SERIALIZED <i>JS</i>	FILED <i>JS</i>
APR 24 1968	
FBI - OMAHA	

Rathbun

F B I

Date: 4/24/68

Transmit the following in PLAINTEXT
(Type in plaintext or code)Via TELETYPE URGENT
(Priority)

TO: BUREAU
NEW YORK
MEMPHIS
BIRMINGHAM

FROM: OMAHA (44-310)

MURKIN. RE OMAHA TEL APRIL NINETEEN, LAST, REGARDING
SUBSCRIBERS TO U.S. CAMERA UNDER THE NAMES ERIC STARVO
GALT, AKA HARVEY LOWMEYER, HARVEY LOWMYER AND JOHN WILLARD.

EARL LANDBERG, SUBSCRIPTION MANAGER, COWLES COMMUNICATION,
INC., DES MOINES, IOWA, ADVISED THIS DATE REVIEW OF
SUBSCRIPTION LISTS NEGATIVE REGARDING ABOVE NAMES.

DPK:skd
(1)

44-310-122
Searched _____
Serialized JS
Indexed _____
Filed JS

Cancel TC

Approved: _____
Special Agent in Charge

WA 5:38 PM
NY 5:43 PM
Sent ME 5:45 PM M
OR 6:59 PM

Per JS

UNITED STATES GOVERNMENT

Memorandum

TO : SAC, OMAHA (44-310)

DATE: 4-22-68

FROM : SA L. JOSEPH WERSLEY

SUBJECT: MURKIN

On the morning of Saturday, April 20, 1968 Sheriff Russell Watters, Wapello County Sheriff's Office, Ottumwa, Iowa telephonically contacted the writer at his residence and advised the Wapello County Sheriff's Office had just arrested a man for vagrancy. The man, according to Sheriff Watters, was similar in appearance to JAMES EARL RAY. Sheriff WATTERS stated he definitely did not feel that the individual he had under arrest was RAY, but he stated there is a remote possibility that he is RAY.

The furnished the name of the individual in question as WILLIAM IRVIN LATHAM, white male American, born [redacted] at Atlanta, Georgia. He further described LATHAM as 5' 11", 145 lbs., brownish-grey hair, and hazel eyes.

SAs L. JOSEPH WERSLEY and E. ARTHUR RIEGE immediately proceeded to Ottumwa, Iowa. LATHAM was interviewed in detail and his fingerprints were taken by buagents.

On the same date, 4-20-68, Detective Robert Penland, Des Moines, Iowa Police Department classified the fingerprints of WILLIAM IRVIN LATHAM and compared the classification to that of the fingerprints of JAMES EARL RAY. Detective Penland stated WILLIAM IRVIN LATHAM is positively not identical to JAMES EARL RAY.

The following description and background information was obtained regarding LATHAM through observation and interview:

Name	WILLIAM IRVIN LATHAM
Race	Caucasian
Sex	Male
Nationality	American
Date of birth	[redacted]
Place of birth	Atlanta, Georgia
Height	5' 11"
Weight	145 lbs.
Hair	Brown, turning grey, cut it crew cut style, very short
Eyes	Hazel
Social Security Number	[redacted]
Last permanent address	22 West Madison, Chicago, Illinois

2 - Omaha (44-310)

LJH

Buy U.S. Savings Bonds Regularly on the Payroll Savings Plan



5010-108-01

44-310-123

SEARCHED	INDEXED
SERIALIZED	FILED
APR 24 1968	
FBI — OMAHA	

Carroll HRC

Tattoos	Naked woman left forearm, inner, with banner bearing word "CENSURED" covering part of woman's body.
Marital status	Single
Occupation	Part time dishwasher Part time "bum"
Relatives	All members of immediate family dead with exception of father, who WILLIAM has never known.
Arrest record:	Numerous charges of drunk and disorderly, etc. (dates unrecalled) Only two major arrests: 5/11/64 to 2/21/68 incarcerated Southern Michigan Prison, Jackson, Michigan for car theft Prison number # 112132 11/61 to 6/63 incarcerated Louisiana State Prison for car theft, prison (inmate)# 55634
Former employment:	Mr. Christianson's Restaurant, 840 W. 26th Street, Chicago, Illinois (claims working this location on evening MARTIN LUTHER KING assassinated)

It is noted that even though LATHAM furnished date of birth as , which would reflect his age as 45, he appeared much older in person, and he was wearing very tattered clothes, & shoes with holes in them. It did not appear to SAs HERSLEY or RIEGE that LATHAM was in any way similar to the photographs of JAMES EARL RAY.

FBI OMAHA

FBI CHICAGO

644PM URGENT 4-24-68 BJP

TO ALL SACS - RELAY MESSAGE PLAN
FROM DIRECTOR 44-38861 2P

MURKIN

CONTACTS SHOULD BE MAINTAINED WITH ALL MASS COMMUNICATIONS
MEDIA IN YOUR TERRITORY TO INSURE THAT THERE IS FREQUENT
REFERENCE TO RAY AND HIS CONNECTION WITH THIS CASE.

SINCE YOU HAVE PREVIOUSLY BEEN ADVISED THAT JAMES EARL
RAY IS IDENTICAL WITH ERIC STARVO GALT AND YOU HAVE BEEN
FURNISHED IO'S AND WANTED FLYERS ON RAY, YOU ARE TO BE
CERTAIN THAT ALL APPROPRIATE STOPS HAVE BEEN RENEWED ON
JAMES EARL RAY AND UNDER ALL OF HIS KNOWN ALIASES AS SET
FORTH ON THE IO'S AND WANTED FLYERS. THIS IS TO INSURE THAT
THE BUREAU WILL BE IMMEDIATELY NOTIFIED IF THE SUBJECT IS
ARRESTED OR COMES TO THE ATTENTION OF AUTHORITIES WITH WHOM
STOPS PLACED.

OFFICES COVERING DEPARTURE OR ARRIVAL OF OVERSEAS
FLIGHTS SHOULD HAVE RENEWED STOPS AND SUBJECT'S PHOTOGRAPH
SHOULD BE DISPLAYED APPROPRIATELY.

END PAGE ONE

44-310-124

SEARCHED <i>h</i>	INDEXED <i>h</i>
SERIALIZED <i>h</i>	FILED <i>h</i>
FBI — OMAHA	

Carroll HC
(make sure this is done)

PAGE TWO

ALL OFFICES SHOULD CONDUCT APPROPRIATE INVESTIGATION
AT ALL "HIPPIE" ROOMING HOUSES AND SIMILAR ESTABLISHMENTS TO
OBTAIN ANY INFORMATION WHATSOEVER CONCERNING RAY.

APPROPRIATE LEGATS BEING ADVISED SEPARATELY.

ARMED AND DANGEROUS.

END

IUXXX IJS

FBI OMAHA

4/25/68

AIRTEL

TO: SAC, Memphis
FROM: SAC, Omaha (44-310) (P)
SUBJ: MURKIN

OO: MEMPHIS

Re SAM MASEY, suspect in Denver teletype to
Omaha, dated 4/20/68.

Enclosed for Memphis is one copy of referenced
teletype.

Investigation, Omaha, reflects that there is
not an address in Omaha of 28 Harney Street, and there are
no buildings in 2800 block of Harney. Omaha Police Depart-
ment files reflect no record of suspect.

Armed & Dangerous.

*(On 5/6/68, the following checked their files, with negative results,
re Sam Masey & Sam Majey;
Mrs. Veta Decker, Associated Retail Credit Bureau, Omaha;
Dep. Sheriff Kenneth D. Copeland, Douglas County Omaha;
& Lt. Chas. Blankenship, Adult Bureau, Omaha P.D. TC.)*

2-Memphis (Enc.-1)
1-Denver (157-203) (Info.)
②-Omaha
VRG/klo
(5)

44-310-112
Searched _____
Serialized E
Indexed _____
Filed

UNITED STATES GOVERNMENT

Memorandum

TO : SAC, OMAHA(44-310)

FROM : SA JOHN A. WOODSIDE

SUBJECT: MURKIN

DATE: 4/24/68

SEARCHED	INDEXED
SERIALIZED	FILED
APR 25 1968	
FBI - OMAHA	

Re memo to SAC of SPC MICHEAUX dated 4/21/68.

On 4/23/68 OMAR H.(Pete) ADLER, Credit Consultant, Thorp Credit Corp., Mt. Pleasant, Iowa advised that on 4/20/68 he was attending an auction at Keokuk, Iowa which was held and sponsored by the Thorp Auction Corp. During this auction he noticed an individual who resembled JAMES EARL RAY. Adler stated that on the morning of the 20th, he had read the newspaper accounts of Ray's description and hometown of EWING, ILL. and that it was fresh in his mind when he observed the individual in question. Adler stated that at 12:30 PM the man came walking into the sale area and browsed in a highly suspicious manner, carefully avoiding contact with the other customers and speaking to no one. Adler approached this individual on one occasion and attempted to start a conversation but was rebuffed in a very curt manner by the suspect who ignored him. The individual left the auction at approximately 2:30 PM, and Adler did not see him drive a car away. Adler indicated that he had never seen the man before but that he highly resembled the 1959 photo of JAMES EARL RAY, and fit the description as listed except that the man he saw had shorter hair, described by Adler as a "Hollywood Butch" cut.



5010-108-01

2 - 44-310

(1 - Des Moines RA)

Buy U.S. Savings Bonds Regularly on the Payroll Savings Plan

44-310-126

SEARCHED	INDEXED
SERIALIZED	FILED
APR 25 1968	
FBI - OMAHA	

Carroll

ADLER further advised that he discussed the close resemblance with a Mr. Gilbert E. Krueger who agreed that the suspect appeared similar to RAY. ADLER gave Krueger's address as ~~1059~~

1523 W. MAIN ST.

MARSHALLTOWN, IOWA

LEAD:

OMAHA DIVISION AT MARSHALLTOWN, IOWA

Will contact GILBERT E. KRUEGER for any information regarding the individual seen at the auction at Keokuk.

Omaha, Nebr.,
4/25/68

MEMO, SAC:

RE: MURKIN

Re New Orleans tel to Omaha 4/24/68 re Nebr. license 436092, & which set out a lead at Lincoln, Nebr. re that license.

It is noted that the above license is incorrect inasmuch as it does not contain a dash or hyphen. It also is incorrect in that it does not contain a letter.

The only possibilities of the above license being from Nebr. would be for it to commence with 4-, or 43-. County 4 is Custer County (Broken Bow). County 43 is Colfax County (Schuyler). SA CASSIUS RATHBUN determined that the above number is too high a number to have been issued in Colfax County. ~~from D/S EVERETTE POOLE.~~

Retel stated LLOYD BEECHLEY, a motel resident in Port Allen, La., might be identical with the man who left the pawn shop described in retel.

LEAD. At Lincoln, Nebr.

Will, at the State of Nebr. Dept. of Motor Vehicles, determine whether LLOYD BEECHLEY possesses a Nebr. drivers license. Will also determine whether it would be possible for the above license number to have been issued in Custer County, Nebr. (County 4-). (I suggest serial 121 be sent to Lincoln RA).

ARMED & DANGEROUS.

44-310
(2)

SA THOMAS W. CARROLL

44-310-127
ADDENDUM: On 4/25/68 Colfax County D/S EVERETTE POOLE ~~advised~~ Schuyler, Nebr., advised Colfax County (43) licenses issued do not include any ~~xx~~ with as high a number as 43-6092. He also advised that check of Colfax County driver's licenses and local telephone directory was negative as to the name LLOYD BEECHLEY and that such name was otherwise unknown to

SEARCHED	INDEXED
SERIALIZED	FILED
APR 25 1968	
FBI - OMAHA	

Carroll *HC*

AFTER FIVE DAYS RETURN TO

ZIP CODE

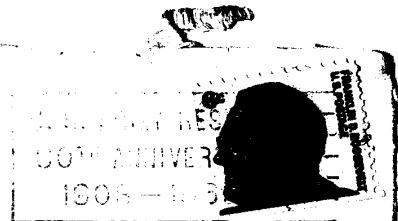

FEDERAL BUREAU
INVESTIGATION

HOW CAN YOU PROVE BOB KENNEDY
HIRED KING KILLER? FOR COLORED VOTES.
HOW CAN YOU PROVE NOW THAT HE
IS VERY DEAD?

44-310-128

SEARCHED	INDEXED
SERIALIZED <i>B</i>	FILED <i>B</i>
APR 25 1968	
FBI — OMAHA	

4/25/68

PLAINTEXT

TELETYPE

URGENT

TO: BUREAU
NEW YORK
OKLAHOMA CITY
SAN ANTONIO
MEMPHIS

FROM: OMAHA (175-new)

JAMES MILTON CURTIS OSHEL, THREAT AGAINST NINETEEN SIXTY
EIGHT PRESIDENTIAL CANDIDATE ROBERT F. KENNEDY, FREMONT,
NEBRASKA, FEBRUARY TWENTY FOUR, INSTANT. INFORMATION
CONCERNING (CRIMINAL SECTION).

OSHEL, A DEAF MUTE, DESCRIBED AS WHITE MALE, BORN
[REDACTED], BURNET, TEXAS, FIVE FOOT
SEVEN, ONE HUNDRED THIRTY FIVE POUNDS, BROWN HAIR, BROWN EYES,
IN CUSTODY FREMONT PD CHARGED WITH VAGRANCY FOLLOWING REPORT HE
HAD CIRCULATED NOTE AT LOCAL BAR INDICATING HE MIGHT KILL
KENNEDY. DODGE COUNTY ATTORNEY, FREMONT, ADVISED OSHEL
WILL NOT BE RELEASED UNTIL AFTER SIX P.M. SATURDAY,
APRIL TWENTY SEVEN, NEXT, WHEN KENNEDY CAMPAIGN TRAIN
SCHEDULED FOR WHISTLE STOP AT FREMONT.

SECRET SERVICE OMAHA ADVISED AND REPORTED NO REFERENCE
IDENTIFIABLE WITH OSHEL LOCATED IN SS FILES, WASHINGTON,

D.C.

2 - Omaha (1-175-new)
CR:skd (1-44-310)
(2) *[Signature]*

62-2879

Searched	_____
Serialized	_____ <i>B</i>
Indexed	_____ <i>B</i>
Filed	_____ <i>B</i>

44-310-129

PAGE TWO

OM 175-new

OSHEL REGISTERED LOCAL BOARD TEN ARDMORE, OKLAHOMA AND FURNISHED ADDRESS EIGHT THREE ONE G STREET NE, ARDMORE. HE WAS REGISTERED AT MAGIL HOTEL, FREMONT, APRIL TWENTY TWO LAST AND APPARENTLY SUBSISTS BY SALE OF MANUAL ALPHABET CARDS MADE BY HIMSELF. DURING INTERVIEW BY PD OSHEL DENIED KNOWLEDGE OF NOTE ON PORTION OF KRAFT PAPER BAG WITH HANDWRITING INCLUDING "CAN KILL ROBERT F. KENNEDY" AND "ASSAIN" FOUND IN HIS POSSESSION.

ALSO DURING INTERVIEW OSHEL MADE REPEATED REFERENCE TO LOVE FOR MARTIN LUTHER KING AND SUBSEQUENT SEARCH OF HIS EFFECTS AT MAGIL HOTEL DISCLOSED SMALL PIECE OF PAPER BEARING HANDWRITTEN NAME WILKERSON PRINTING CO., TWO ONE FIVE SOUTH COOPER, MEMPHIS, SIGNIFICANCE, IF ANY, NOT KNOWN.

NEW YORK ADVISE OFFICE OF SENATOR ROBERT F. KENNEDY.

SAN ANTONIO, OKLAHOMA CITY AND MEMPHIS FURNISH ANY PERTINENT INFORMATION RE OSHEL IN FILES AND AT LOCAL AUTHORITIES, ^{BURNET, TEXAS} AND ARDMORE, OKLAHOMA. MEMPHIS ALSO CONSIDER

OM 175-NEW

PAGE THREE

**POSSIBLE PERTINENCE OF MEMPHIS ITEM TO MURKIN INVESTIGATION
LEM FOLLOWS.**

UNITED STATES GOVERNMENT

Memorandum

TO : SAC, OMAHA (44-310)

FROM : SA WILLIAM B. FAUST, III

SUBJECT: MURKIN

DATE: 4/25/68

Re memo to SAC by SPC IRA J. STEVENS 4/18/68.

On 4/22/68 photos of the subject in this case were shown to the manager and employees of the Best Steak House, 514 Grand, Des Moines, Iowa. The steak house is located at 5th and Grand in Des Moines. The following persons viewed the photo and stated that they had not seen anyone answering that description:

TOM KALLOS, Manager and Co-owner;

PHILIP IKONOMOV, Assistant Manager and Co-owner;

HELEN IKONOMOV, employee;

GUS STATHOS, employee

WBF:cjw
(2)

WBF



5010-108-02

44-310-130

SEARCHED.....	INDEXED.....
SERIALIZED.....	FILED.....
APR 27 1968	
FBI — OMAHA	

Carroll

Buy U.S. Savings Bonds Regularly on the Payroll Savings Plan

UNITED STATES GOVERNMENT

Memorandum

TO : SAC, Omaha (44-310)

DATE: 4/24/68

FROM : SA GERALD D. MOHR

SUBJECT: MURKIN

Rebutel to Omaha dated 4/18/68 (Serial #75)

On 4/19/68, writer contacted Postmaster JOHN PETERSON, Wyoming, Ia., a life-long resident of that community, who advised there was no street "911 3rd St." in that community, nor has a "M. WAGHSTONE" ever been known to reside in the area.

Same date, investigation at Iowa City, Ia. by SA HAROLD W. BRUEGGE* MAN failed to reveal any such address as 415 15th St., and efforts to identify a WILLIAM YOUNG further through records local Credit Bureau and other available directories and records, negative.

GDM:

ARMED ; DANGEROUS



44-310-131

SEARCHED	INDEXED
SERIALIZED	FILED
APR 26 1968	
FBI - OMAHA	

Amoy etc

Buy U.S. Savings Bonds Regularly on the Payroll Savings Plan

FBI

Date: 4/24/68

Transmit the following in _____
(Type in plain text or code)Via AIRTEL AIR MAIL
(Priority or Method of Mailing)

TO: DIRECTOR (44-38861)
AND ALL CONTINENTAL OFFICES

FROM: SAC, KANSAS CITY (44-760) (P)

MURKIN

OO: Memphis

Enclosed for the Bureau are four copies of photograph of subject JAMES EARL RAY, which was taken 1/4/66 at Missouri State Penitentiary.

Two copies of above-mentioned photograph are enclosed for each of the Continental Offices.

This additional photograph is being furnished, inasmuch as resemblance is quite different from previous photographs furnished, and it may be helpful in aiding sources to identify subject.

Also, it is to be noted that WALTER TERRY RIFE has been located and interviewed in this matter.

SUBJECT ARMED AND DANGEROUS.

3-Bureau (Enc. 4)
2-Each Continental Office (Enc. 2 each) *Omaha*
2-Kansas City
RBH:lib
(2)
(13)

44-310-132

SEARCHED	INDEXED
SERIALIZED	FILED
APR 26 1968	
FBI - OMAHA	

Curry etc

Approved: *KD*
Special Agent in Charge

Sent _____ M Per _____

4/25/68.

Memo SAC

From Mulhall

RE: ^fMukin
44- 310.

Ref: Memo to All Agents dated 4/24/68.

Marvin Cohen, Harvey Laundry, SiouxCity, Iowa, was recontacted 4/25/68, as his laundry uses a Thermo-Seal marking machine. He was asked if 20R-3 ~~xxxx~~ could be his code. Mr. Cohen said if this were his code it would mean the following:

20 = the lot number
R = the week
3 = the customers name.

He pointed out it takes his laundry about 26 weeks to run through the alphabet. ~~He pointed out~~ he does not have a lot numbers as high as 20, so this marker would not have come from his laundry.

Mr. Cohen said the talley books in which these codes are maintained are used no more than two weeks after the laundry has been delivered. He caused his records, ^epresently on hand to be searched, which goes back to 1964, and he had no lot number as high as 20.

44-310-133

SEARCHED	INDEXED
SERIALIZED	FILED
APR 26 1968	
FBI - OMAHA	

[Handwritten signature]

UNITED STATES GOVERNMENT

Memorandum

TO : SAC, OMAHA (44-310) (P)

FROM : SA JERRY W. BASTIN

SUBJECT: MURKIN

DATE: 4/26/68

The following investigation was conducted by
SA JERRY W. BASTIN on 4/19/68:

The following persons representing their respective
Police Departments and/or Sheriff's Offices, advised that their
records contain no information concerning JAMES EARL RAY:

Mrs. JO ANDERSON, Douglas County Sheriff's Office;
Mrs. RITA GIESE, Sarpy County Sheriff's Office;
Miss BONITA BANOWSKI, Bellevue Police Department;
Sergeant MILLER, Polk County Sheriff's Office;
Sergeant BOCKERT, Council Bluffs Police Department.

Sergeant AUSDEMUR, Identification Division, Omaha
Police Department advised that his files contained a finger-
print card received from authorities in ~~Missouri~~ for JAMES EARL
RAY. Sergeant AUSDEMUR advised that this card was received
shortly after the escape of JAMES EARL RAY from the Missouri
State Penitentiary on 4/23/67. Sergeant AUSDEMUR also advised
that RAY was received at the Missouri State Penitentiary on
3/7/60 and according to his records, RAY has never been arrested
by the Omaha Police Department.

(2)
JWB:kej

44-310-134

SEARCHED.....	INDEXED.....
SERIALIZED.....	FILED.....
APR 26 1968	
FBI - OMAHA	

Carroll HC



5010-108-02

Buy U.S. Savings Bonds Regularly on the Payroll Savings Plan

UNITED STATES GOVERNMENT

Memorandum

TO : SAC, OMAHA (44-310)

FROM : SA GRANT ALAN JACOBSEN

SUBJECT: MURKIN

DATE: 4/24/68

On the dates shown the following persons or concerns were contacted for information pertaining to subject RAY or his known aliases:

4/17/68:

County Clerk Office, Voter Records, Platte County, Columbus, Nebr.
Platte County SO, Columbus, Nebr.

Columbus, Nebr. PD

Henry Hauck, Columbus Credit Bureau, Columbus, Nebraska

Sandra Ernst, Sandi Jean School of Dance, Columbus, Nebraska

4/12/68:

Lawrence Zarek, Columbus Laundry & Dry Cleaners, Columbus, Nebr.

4/17/68:

Merrick County SO, Central City, Nebr

Merrick County Clerks office, Central City, nebr.

Central City PD, Central City, Nebr.

4/17/68:

Polk County SO, Osceola, Nebraska

Polk County Clerks Office, Osceola, Nebraska

Osceola PD, Osceola, Nebraska

Nance County SO, Fullerton, Nebraska

Nance County Clerks Officer, Fullerton, Nebraska

Fullerton PD, Fullerton, Nebraska

4/24/68

Pierce County SO, Pierce, ~~County~~ Nebraska

Pierce County Clerks office, Pierce, Nebraska

Pierce PD, Pierce, Nebraska

Madison County SO, Madison, Nebraska

Madison County Clerks office, Madison, Nebraska

Madison PD, Madison, Nebraska

Norfolk PD (Madison Nebr), Norfolk, Nebr.

Norfolk Credit Bureau, Norfolk, Nebr.

Dudley Dry Cleaners & Laundries, Norfolk, Nebr.

Model Rasley's Cleaners & Laundries, Norfolk, Nebr.

All of the above checks were negative.

GAJ:gaj
(1)



5010-108-01

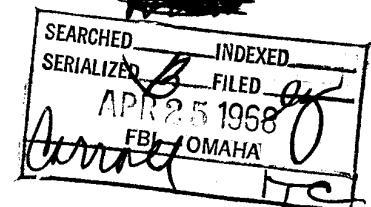

Buy U.S. Savings Bonds Regularly on the Payroll Savings Plan

FBI OMAHA

FBI SACTO

3:57 PM URGENT 4/25/68 CLV

TO: DENVER AND OMAHA

FROM: SACRAMENTO (100-427)

MURKIN. CR.

ON APRIL TWENTY FIVE INSTANT, MR. ROBERT E. DINKINS, FOUR TWO NINE SANTA ANA AVENUE, SACRAMENTO, CALIF, ADVISED THAT ON APRIL TWENTY FOUR LAST HE OBSERVED A MAN IN PARKING LOT OF BIBG'S MARKET, WHO RESEMBLED JAMES EARL RAY. HE DESCRIBED INDIVIDUAL AS FIVE FEET TEN, MEDIUM BUILD, IN EARLY FORTIES, AND SITTING IN FIFTY ONE BROWN PLYMOUTH STATIONWAGON.

DINKINS ADVISED THIS INDIVIDUAL AND RAY REMINDED HIM OF PERSON HE HAD KNOWN IN FIFTY FOUR AND FIFTY FIVE WHOM HE MET IN HOBO JUNGLE IN OROVILLE, CALIF. THEY LEFT THERE VIA FREIGHT CAR, WENT TO DENVER WHERE ENROLLED IN CITY MISSION, SIX ONE TWO LAMIER STREET AND HAD ODD JOBS FOR APPROX FIVE DAYS. FROM THERE WENT TO LINCOLN, NEBRASKA, ENROLLED CITY MISSION AND GOT JOB IN BURLINGTON CAFE AS DISHWASHERS. FROM THERE WENT TO ST. JOSEPH, MISSOURI, WHERE SPLIT COMPANY. DINKINS ADVISED THIS

END PAGE ONE.

*copy called
and 4/26/68*

44-310-126

SEARCHED	INDEXED
SERIALIZED	FILED
FBI - OMAHA	
Carruth TC	

PAGE TWO.

INDIVIDUAL USED NAME RAY, BUT DID NOT KNOW WHETHER WAS FIRST OR LAST NAME.

MR. BING UNG, OWNER, BING'S MARKET, MAIN AND RIO LINDA BLVD., ADVISED NO ONE SIMILAR IN APPEARANCE TO PICTURE OF RAY IN MARKET ON APRIL TWENTY FOUR LAST. HELPER BY NAME OF HON UNG ADVISED SIMILARLY.

DENVER AND OMAHA CONDUCT APPROPRIATE INVESTIGATION AT CITY MISSIONS. NO NEGATIVE REPLY NECESSARY. AM COPY MEMPHIS.

ARMED AND DANGEROUS.

END.

IJS

FBI OMAHA

4/24/68

PLAINTEXT

TELETYPE

URGENT

TO: DIRECTOR, FBI AND SACS, CHICAGO, BALTIMORE, AND
ST. LOUIS

FROM: SAC, SPRINGFIELD (44-561)

MURKIN.

MEDICAL RECORDS, QUINCY, ILLINOIS, INDICATE JAMES RAY,
AGE TEN IN NINETEEN THIRTY EIGHT, TREATED FOR AN EPILEPTIC
SEIZURE. ADDRESS AT THAT TIME AND OTHER RECORD INFORMATION
INDICATES THIS IS PROBABLY SUBJECT.

RUBY CARPENTER, EX-SECOND WIFE OF SUBJECT'S FATHER,
LOCATED, INTERVIEWED, AT QUINCY ADVISED FATHER'S TRUE NAME
IS JAMES GERALD RAY, AKA JERRY, AND RESIDED AUGUST, NINETEEN
SIXTY ONE TO AUGUST, NINETEEN SIXTY THREE AT RURAL ROUTE ONE,
CLARENCE, MISSOURI, AFTER WHICH HE MOVED TO PRESENT RESIDENCE
CENTER, MISSOURI. HE RESIDED IN ST. LOUIS FROM NINETEEN
FIFTY TWO THROUGH NINETEEN SIXTY ONE AT FOUR ONE FOUR NINE
WEST PINE. SUBJECT RESIDED WITH FATHER APPROXIMATELY
NINETEEN FIFTY NINE AT FOUR ONE FOUR NINE WEST PINE STREET
DURING WHICH TIME HE WORKED AS BAKER AT UNKNOWN COMMERCIAL

1 - Springfield (44-561)
1 - Memphis (AM)
1 - Birmingham (AM)
2 ② - Omaha (AM)
1 - Kansas City (AM)
DTS/smr
(5)

44-310-137

SEARCHED	INDEXED
SERIALIZED	FILED
APR 26 1968	
FBI - OMAHA	

Carroll

SI 44-561

BAKERY IN ST. LOUIS. ON OCCASIONS SUBJECT RESIDED WITH MOTHER, ONE NINE ONE THREE HICKORY STREET, ST. LOUIS AND ALSO HAD ROOM IN ST. LOUIS, ADDRESS UNKNOWN. RUBY HAS NOT SEEN SUBJECT SINCE NINETEEN SIXTY ONE AND HIS ASSOCIATES ARE UNKNOWN TO HER. ACCORDING TO RUBY, SUBJECT NEVER MARRIED, WAS CLOSER TO BROTHERS, JERRY AND JOHN, THAN TO ANYONE ELSE. SINCE LEARNING OF SUBJECT'S INVOLVEMENT IN MURKIN, RUBY HAS TALKED TO HIS FATHER AT CENTER, MISSOURI, ON APRIL TWENTY ONE LAST, AT WHICH TIME HE ADVISED HE DID NOT KNOW SUBJECT'S WHEREABOUTS AND HAS HAD NO CONTACT WITH HIM. RUBY TALKED TO SUBJECT'S SISTER, MELBA MARIE RYAN, QUINCY, ILLINOIS, AND MELBA LIKEWISE INDICATED NO INFORMATION CONCERNING WHEREABOUTS. RUBY BELIEVES SOMETIME DURING EARLY NINETEEN FORTIES SUBJECT'S FATHER RESIDED GALESBURG, ILLINOIS, WHERE EMPLOYED AS SWITCHMAN FOR CB & Q RAILROAD. SHE PROMISED TO COOPERATE AND REPORT SUBJECT IF LOCATED.

RECORDS, QUINCY COMPRESSOR, QUINCY, ILLINOIS, INDICATE SUBJECT EMPLOYED AUGUST SIX, NINETEEN FIFTY ONE, THROUGH

- 2 -

SI 44-561

SEPTEMBER FOUR, NINETEEN FIFTY ONE, SOCIAL SECURITY NUMBER

[REDACTED] . NO
ONE LOCATED WHO RECALLS. RECORDS INDICATE PRIOR EMPLOYMENT
AVERY OR ARVEY CORPORATION, CHICAGO, ILLINOIS, AS LABORER
FOR ONE YEAR AND NEO PRODUCE COMPANY, CHICAGO, FOUR MONTHS,
DATES NOT SHOWN.

RECORDS, SELECTIVE SERVICE BOARD NUMBER ONE,
QUINCY, SHOW SUBJECT REGISTERED APRIL THIRTEEN, NINETEEN FORTY
NINE, AT WHICH TIME OCCUPATION STUDENT, AMERICAN TELEVISION
SCHOOL, ST. LOUIS, MISSOURI.

GEORGE PARSONS (PROTECT IDENTITY), SOCIAL WORKER, QUINCY,
WHO TOOK CARE OF SISTER, MELBA, DURING NINETEEN FIFTIES,
ADVISED SUBJECT CLOSEST TO BROTHERS, JOHN AND JERRY, AND HE
IS CERTAIN THEY WOULD PROTECT HIM.

HAZEL HAMILTON, CASE WORKER, CATHOLIC CHARITIES, QUINCY,
ILLINOIS, ADVISED FAMILY RESIDED DES MOINES, IOWA, SHORT
PERIOD OF TIME NINETEEN FORTY TWO TO NINETEEN FORTY THREE
AFTER WHICH MOVED TO QUINCY, ILLINOIS. PRIOR TO DES MOINES
RESIDENCE, FAMILY LEFT EWING, MISSOURI.

- 3 -

SI 44-561

ADAMS COUNTY CIRCUIT COURT RECORDS INDICATE WHEN SUBJECT ARRESTED ALTON, ILLINOIS, AUGUST TWENTY, NINETEEN FIFTY NINE ON CHARGE ARMED ROBBERY HE HAD ACCOMPLICE, JOSEPH ELMER AUSTIN. THESE RECORDS ALSO INDICATE SUBJECT'S FATHER AS JERRY RAYNES, RESIDED ONE SEVEN TWO SEVEN SOUTH ELEVENTH STREET, ST. LOUIS, MISSOURI, JANUARY TWENTY EIGHT, NINETEEN SIXTY. PRIOR RESIDENCE FOUR ONE FOUR NINE WEST PINE STREET, ST. LOUIS, MISSOURI, OCTOBER SEVEN, NINETEEN FIFTY EIGHT. RECORDS ALSO INDICATE MOTHER AS LUCILLE RYAN RESIDED ONE ONE THREE FIVE SOUTH TENTH, APARTMENT EIGHT, ST. LOUIS, MISSOURI, AS OF OCTOBER SEVEN, NINETEEN FIFTY EIGHT, AND ONE NINE ONE THREE HICKORY STREET, ST. LOUIS, MISSOURI, AUGUST NINE, NINETEEN FIFTY NINE. THESE RECORDS SHOW CHILDREN MELBA, CAROLE, AND FRANKLIN, WHO ARE SISTERS AND BROTHER OF SUBJECT, ALL BORN LEWIS COUNTY, MISSOURI. RECORDS FURTHER INDICATE FATHER EMPLOYED FOR A NUMBER OF YEARS BY JACK RANDOLPH, J & R AUTO SALES, FIVE NINE ZERO ONE SOUTH BROADWAY, ST. LOUIS, MISSOURI.

SI ONE SIX FIVE SIX DASH C WHO IS ACQUAINTED WITH ASSOCIATE WALTER T. RIFE WORKING FULL TIME ON THIS CASE AND

SI 44-561

IN DAILY CONTACT WITH HIS ASSOCIATES, QUINCY, ILLINOIS.

ST. LOUIS ATTEMPT TO LOCATE COMMERCIAL BAKERY WHICH EMPLOYED SUBJECT APPROXIMATELY NINETEEN FIFTY NINE AS BAKER. CHECK RECORDS; SET FORTH LEADS. CHECK RECORDS AMERICAN TELEVISION SCHOOL CONCERNING SUBJECT'S ATTENDANCE THERE APRIL THIRTEEN, NINETEEN FORTY NINE. ASCERTAIN RESIDENCE DATA. IDENTIFY ASSOCIATES. CONDUCT NEIGHBORHOOD INVESTIGATIONS RESIDENCES ADDRESSES SHOWN YOUR TERRITORY AT ST. LOUIS. APPROPRIATE INQUIRY J & R AUTO SALES AND AT LEWIS COUNTY, MISSOURI.

BALTIMORE UTILIZE ~~EMPLOYMENT~~ INFORMATION FURNISHED ABOVE.

OMAHA INITIATE INQUIRIES DES MOINES, IOWA, CONCERNING PRIOR RESIDENCE OF FAMILY THERE APPROXIMATELY NINETEEN FORTY TWO TO NINETEEN FORTY THREE, NOTING FATHER WAS EMPLOYED CB & Q RAILROAD, ALTHOUGH SUBJECT WOULD HAVE BEEN ONLY TEENAGER DURING RESIDENCE YOUR DIVISION.

CHICAGO CHECK RECORDS AVERY OR ARVEY CORPORATION AND NEO PRODUCE COMPANY FOR BACKGROUND DATA.

- 5 -

SI 44-561

BUREAU, FILE SPRINGFIELD DIVISION INDICATES JOSEPH ELMER AUSTIN MAY BE IDENTICAL WITH SUBJECT FBI NUMBER EIGHT TWO ONE SEVEN THREE THREE WITH EXTENSIVE RECORD INCLUDING MURDER, ARMED ROBBERY, PAROLE VIOLATOR. BUREAU REQUESTED TO FURNISH SPRINGFIELD AND INTERESTED OFFICES CURRENT IDENTIFICATION RECORD FOR JOSEPH ELMER AUSTIN, FBI NUMBER EIGHT TWO ONE SEVEN THREE THREE TO ASSIST IN LOCATING FOR INTERVIEW.

INVESTIGATION CONTINUING SPRINGFIELD AT GALESBURG, ALTON, QUINCY BASED ON ABOVE.

COPIES MAILED MEMPHIS, BIRMINGHAM, OMAHA, AND KANSAS CITY.

ARMED AND DANGEROUS.

MEMO

SAC, OMAHA(44-310)

4/25/68

SA HARMON J. OGREN

MURKIN

Re Memo of 4/24/68 and checking of laundries for yellow laundry tags. During the preceeding check of laundries, it was determined that none of the laundries in the Lincoln RA area used any colored laundry tags, ~~which~~ ^{which} would include either the red or the yellow. There are some instances of use of the white tag. In view of this, no further check is being made of the laundries in the Lincoln RA area.

(1) HJO

On 4/25/68, Chas. J. Klitz, Sales Mgr. of Evans Laundry, Omaha, stated they do not use letters in their laundry marks. It is 81953. They have a Thermo-Seal Marking Machine. It is on pink cloth. TC.

PCI Charles Henry Finney advised, on 4/15/25/68, that the Negroes that he knew in Lincoln, Nebr. possessed no information of value in this case. SA Reuben V. Martinez.

44-310-138

~~XXXXXXXXXX~~

SEARCHED	INDEXED
SERIALIZED	FILED
APR 26 1968	
FBI - OMAHA	

Carroll TC

MEMO

SAC, OMAHA(44-310)

4/25/68

SA HAMMON J. OGREN

MURKIN

It is noted that at the time JAMES EARL RAY escaped from the Missouri State Pen, 4/23/67, a flyer was sent out to all the states by the Missouri authorities. This flyer has been used by the Nebraska State Patrol both as a indices stop and the fingerprints were placed in the NSP fingerprint file in case a print was received with a different name. The flyer listed RAY's number as 00416, listed him as 35, 5'11, 163 lbs, brown hair and blue eyes. It showed that he was born in Illinois, a resident of St. Louis and a Baker by trade. It listed a Grandmother as MARY MAHER, 1903 Hickory, St. Louis, a Brother, JOHN RAY, 1918 Park Ave., St. Louis, and another brother, JERRY W. RAY, Wheeling, Illinois.

This is all well and good; however, the FBI # was shown as 306443A and the fingerprints shown on the card are not identical with the ones on IO #4182. The ones on the flyer are not too clear and the subsecondary could be in question; however, the FPC is 18 L 1 U III 15 and this is

M 1 U OII

a long way from the 16 M 9 U ooo 12 and FBI # 405942 G shown on IO

M 4 W IOI

4182. There is no question that the prints on the Missouri flyer are not identical to those on the IO as I checked them myself.

If this has not been straightened out at the Bureau it could cause some confusion as in the case of the NSP they now have two stops on both sets of fingerprints and cannot say they are identical. There is, of course, a logical explanation that the Missouri flyer in 1967, which was printed in the Pen had the wrong prints placed on it but this should be corrected and all states having a stop similar to Nebraska's advised of the correction and some explanation shown. The photograph on the Missouri stop is the same as used on the recent Bureau stops.

Please advise so I can advise Capt. VERNON W. BYLER, NSP.

(2) HJO

4/24/68
Page 42 of Omaha World Herald, Omaha, stated Mo. State Pen sent out wrong prints on poster for James Earl Ray after his escape in 4/67, & a correction should have been received shortly after the original was distributed. This article stated the Bureau is aware of error in poster from Mo. & advised SA Ogren on 4/24/68. *c.*

44-310-139

SEARCHED	INDEXED
SERIALIZED	FILED
APR 26 1968	
FBI - OMAHA	

Corrad *ITC*

Mr. Haulle immediately

F B I

Date: **APRIL 26, 1968**Transmit the following in **PLAINTEXT**
(Type in plaintext or code)Via **TELETYPE** **URGENT**
(Priority)

Pur
TO: DIRECTOR (44-38861) *3:56 P.M.*
MILWAUKEE *4:20 PM*
FROM: OMAHA (44-310)
MURKIN.

OMAHA RECEIVED HANDWRITTEN ANONYMOUS LETTER, WHICH WAS
MAILED IN OMAHA, APRIL TWENTYSIX. IT STATED THAT JAMES EARLE
RAY'S GIRLFRIEND IS JERRIE DURVAL OR DURUAL, COUNTY GENERAL
HOSPITAL, MILWAUKEE, WISCONSIN.

MILWAUKEE HANDLE.

AIRMAIL COPY TO MEMPHIS.

ARMED AND DANGEROUS.

1 - Memphis (44-1987) (Air Mail)

TWC:asm
(2)
asm

Searched *h*
Serialized *h*
Indexed *h*
Filed *h*

44-310-140
Corroll TC

Pur
Approved: _____
Special Agent in Charge

Sent *See Above* M Per *h*

**CIVIL RIGHTS - CONSPIRACY
INTERSTATE FLIGHT - ROBBERY**

I. O. 4182
4-20-68

WANTED BY FBI
JAMES EARL RAY

FBI No. 405,942 G
16 M 9 U 000 12
M 4 W 101

ALIASES: Eric Starvo Galt, W. C. Herron, Harvey Lowmyer, James McBride, James O'Conner, James Walter, James Walyon, John Willard, "Jim"

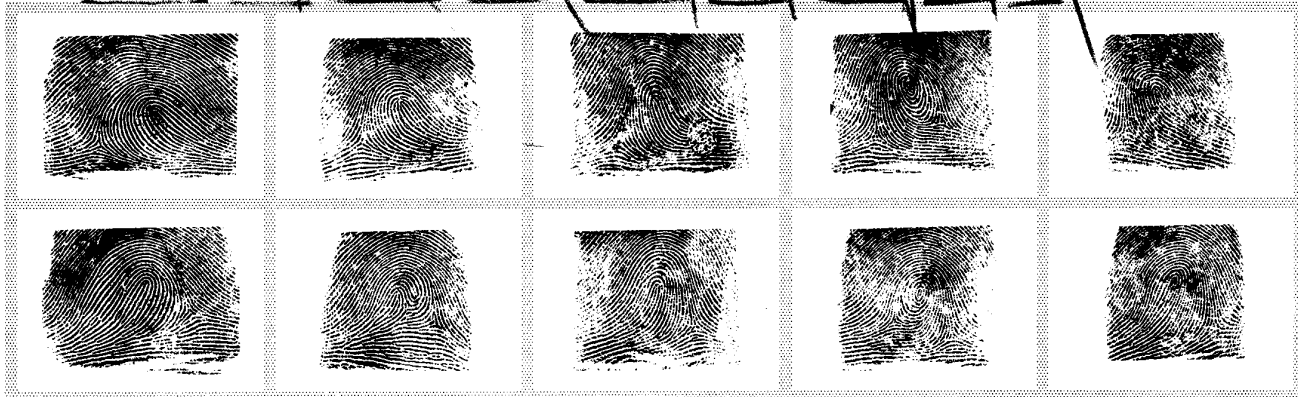

Photographs taken 1960

Photograph taken 1968
(eyes drawn by artist)

James Ray



DESCRIPTION

AGE: 40, born March 10, 1928, Alton, Illinois
HEIGHT: 5' 10"
WEIGHT: 163 to 174 pounds
BUILD: medium
HAIR: brown, possibly cut short
OCCUPATIONS: baker, color matcher, laborer
SCARS AND MARKS: small scar on center of forehead and small scar on palm of right hand
EYES: blue
COMPLEXION: medium
RACE: white
NATIONALITY: American
REMARKS: noticeably protruding left ear; reportedly is a lone wolf; allegedly attended dance instruction school; has reportedly completed course in bartending

CRIMINAL RECORD

Ray has been convicted of burglary, robbery, forging U. S. Postal Money Orders, armed robbery, and operating motor vehicle without owner's consent.

CAUTION

RAY IS SOUGHT IN CONNECTION WITH A MURDER WHEREIN THE VICTIM WAS SHOT. CONSIDER ARMED AND EXTREMELY DANGEROUS.

A Federal warrant was issued on April 17, 1968, at Birmingham, Alabama, charging Ray as Eric Starvo Galt with conspiring to interfere with a Constitutional Right of a citizen (Title 18, U. S. Code, Section 241). A Federal warrant was also issued on July 20, 1967, at Jefferson City, Missouri, charging Ray with Interstate Flight to Avoid Confinement for the crime of Robbery (Title 18, U. S. Code, Section 1073).

**IF YOU HAVE INFORMATION CONCERNING THIS PERSON, PLEASE CONTACT YOUR LOCAL FBI OFFICE.
TELEPHONE NUMBERS AND ADDRESSES OF ALL FBI OFFICES LISTED ON BACK.**

Identification Order 4182
April 20, 1968

SEARCHED INDEXED
SERIALIZED FILED
APR 20 1968
FBI — OMAHA

Edgar Hoover
Director
Federal Bureau of Investigation
Washington, D. C. 20535

44-310-141

FEDERAL BUREAU OF INVESTIGATION
UNITED STATES DEPARTMENT OF JUSTICE
OFFICIAL BUSINESS

SPECIAL AGENT IN CHARGE
FEDERAL BUREAU OF INVESTIGATION
UNITED STATES DEPARTMENT OF JUSTICE

(1/12/68)

Located at:	Building	Telephone
ALBANY, New York 12207	502 U. S. Post Office & Ct. House	465-7551
ALBUQUERQUE, New Mexico 87101	4303 Federal Office Bldg. CHapel	7-1555
ANCHORAGE, Alaska 99501	Room 204, Federal Building	272-6414
ATLANTA, Georgia 30303	275 Peachtree St., N. E. Jackson	1-3900
BALTIMORE, Maryland 21202	408 U. S. Post Office Bldg. Lexington	9-6700
BIRMINGHAM, Alabama 35203	Room 1400 - 2121 Bldg.	322-7711
BOSTON, Massachusetts 02203	John F. Kennedy Federal Office Building	Richmond 2-5533
BUFFALO, New York 14202	400 U. S. Court House Bldg.	856-7800
BUTTE, Montana 59701	400 Thornton Building	792-2304
CHARLOTTE, North Carolina 28202	1120 Jefferson Standard Life Bldg.	333-4126
CHICAGO, Illinois 60604	Room 905, U. S. Court House & Federal Office Building	431-1333
CINCINNATI, Ohio 45202	415 U. S. Post Office & Court House Building	421-4310
CLEVELAND, Ohio 44199	3005 Federal Office Building	522-1400
COLUMBIA, South Carolina 29201	1529 Hampton Street	252-1911
DALLAS, Texas 75201	Room 200 - 1810 Commerce Street	1-1851
DENVER, Colorado 80202	Room 18218, Federal Office Bldg.	222-5881
DETROIT, Michigan 48226	913 Federal Building & U. S. Court House	Woodward 5-2323
EL PASO, Texas 79901	202 U. S. Court House Bldg.	533-7451
HONOLULU, Hawaii 96813	206 Dillingham Building	59546
HOUSTON, Texas 77002	6015 Federal Building & U. S. Court House	Capitol 8-1414
INDIANAPOLIS, Indiana 46207	1221 North Pennsylvania Street	632-6415
JACKSON, Mississippi 39201	Room 800 - First Federal Savings Building	948-5000
JACKSONVILLE, Florida 32202	414 U. S. Court House & Post Office Building	355-1401
KANSAS CITY, Missouri 64106	707 U. S. Court House Building	Baltimore 1-6100
KNOXVILLE, Tennessee 37902	617 Walnut Street, Southwest	524-2721
LAS VEGAS, Nevada 89101	Room 2-011 Federal Office Bldg.	385-1281
LITTLE ROCK, Arkansas 72201	215 U. S. Post Office Bldg.	FR 2-3157
LOS ANGELES, California 90017	1340 West 6th Street	Hubbard 3-3551
LOUISVILLE, Kentucky 40202	Room 701, Bank of Louisville Bldg.	583-3941
MEMPHIS, Tennessee 38103	841 Federal Office Bldg.	525-7373
MIAMI, Florida 33137	3801 Biscayne Boulevard	379-2421
MILWAUKEE, Wisconsin 53202	735 U. S. Post Office, Customs & Court House Building	276-4684
MINNEAPOLIS, Minnesota 55401	392 Federal Building	Federal 9-7861
MOBILE, Alabama 36602	520 Federal Building	438-3874
NEWARK, New Jersey 07101	U. S. Post Office & Court House Building	622-5613
NEW HAVEN, Connecticut 06510	510 The Trust Company Bldg.	787-1217
NEW ORLEANS, Louisiana 70113	701 Loyola Avenue	522-4671
NEW YORK, New York 10021	201 East 69th Street	Lehigh 5-7700
NORFOLK, Virginia 23510	420 U. S. Post Office & Court House Building	625-1631
OKLAHOMA CITY, Oklahoma 73118	5104 N. Francis Street	Victor 2-7471
OMAHA, Nebraska 68102	1040 Federal Office Bldg.	348-1210
PHILADELPHIA, Pennsylvania 19107	500 Widener Building	LOcust 3-5300
PHOENIX, Arizona 85013	244 West Osborn Road	Crestwood 9-5511
PITTSBURGH, Pennsylvania 15222	1300 Federal Office Bldg.	471-2000
PORTLAND, Oregon 97205	423 U. S. Court House Bldg.	224-4181
RICHMOND, Virginia 23220	200 West Grace Street	644-2631
SACRAMENTO, California 95814	2020 J Street	441-1275
ST. LOUIS, Missouri 63103	2704 Federal Building	Chestnut 1-5357
SALT LAKE CITY, Utah 84111	3203 Federal Building	Elgin 5-7521
SAN ANTONIO, Texas 78206	433 Federal Building	CA 5-6741
SAN DIEGO, California 92103	3211 Fifth Avenue	297-3361
SAN FRANCISCO, California 94102	450 Golden Gate Avenue, Box 36015	552-2155
SAN JUAN, Puerto Rico 00917	Pan Am Building 255 Ponce de Leon Avenue	765-6000
SAVANNAH, Georgia 31405	5401 Paulsen Street	354-9911
SEATTLE, Washington 98104	1015 Second Avenue	Main 2-0460
SPRINGFIELD, Illinois 62701	421 South Sixth Street	522-9875
TAMPA, Florida 33602	Room 610, Federal Office Bldg.	228-7661
WASHINGTON, D. C. 20535	506 Old Post Office Building	393-7100

POSTAGE AND FEES PAID
FEDERAL BUREAU OF INVESTIGATION

F B I

Date: 4/25/68

Transmit the following in _____
(Type in plaintext or code)Via AIRTEL AIRMAIL
(Priority)

TO: DIRECTOR, FBI AND
ALL CONTINENTAL OFFICES

FROM: SAC, ATLANTA (44-2386) (P)

SUBJECT: MURKIN
CR
(OO: MEMPHIS)

Re Atlanta airtel to Director, 4/22/68.

3 - Bureau	2 - Jackson	2 - Phoenix
2 - Albany	2 - Jacksonville	2 - Pittsburgh
2 - Albuquerque	2 - Kansas City	2 - Portland
2 - Anchorage	2 - Knoxville	2 - Richmond
2 - Baltimore	2 - Las Vegas	2 - Sacramento
2 - Birmingham	2 - Little Rock	2 - St. Louis
2 - Boston	2 - Los Angeles	2 - Salt Lake City
2 - Buffalo	2 - Louisville	2 - San Antonio
2 - Butte	2 - Memphis	2 - San Diego
2 - Charlotte	2 - Miami	2 - San Francisco
2 - Chicago	2 - Milwaukee	2 - San Juan
2 - Cincinnati	2 - Minneapolis	2 - Savannah
2 - Cleveland	2 - Mobile	2 - Seattle
2 - Columbia	2 - Newark	2 - Springfield
2 - Dallas	2 - New Haven	2 - Tampa
2 - Denver	2 - New Orleans	2 - WFO
2 - Detroit	2 - New York	2 - Atlanta
2 - El Paso	2 - Norfolk	JJL:rjb
2 - Honolulu	2 - Oklahoma City	(119)
2 - Houston	2 - Omaha	
2 - Indianapolis	2 - Philadelphia	

Approved: *[Signature]*

Special Agent in Charge

Sent *[Signature]*

44-310-142

SEARCHED	INDEXED
SERIALIZED <i>5</i>	FILED <i>P</i>
APR 26 1968	
FBI - OMAHA	

[Signature]

AT 44-2386

For information those offices not receiving reairtel, it was pointed out therein that Subject JAMES EARL RAY, aka. was last known to be in the Atlanta, Georgia, area on 4/5/68. Intensive investigation by Atlanta to date has not established mode of transportation RAY may have used after 4/5/68. Receiving Offices were requested in reairtel to check cars recovered their division that were stolen from the State of Georgia subsequent to 4/4/68, and where the transporter of same was not identified or otherwise accounted for, investigation should be conducted to determine if RAY was person who may have stolen and transported same.

Investigation reflects Subject RAY can be placed in the Atlanta, Georgia, area 3/24/68.

In view of the above, all Continental Offices are requested to review car recoveries within their respective territories of cars stolen from the State of Georgia subsequent to 3/23/68, and where the transporter of same is not otherwise eliminated or accounted for, consider Subject RAY as suspect. Where there is any remote indication that Subject RAY may have been person transporting such a car, exhaustive and intensive investigation should thereafter be conducted.

ARMED AND DANGEROUS.



UNITED STATES DEPARTMENT OF JUSTICE
FEDERAL BUREAU OF INVESTIGATION

In Reply, Please Refer to
File No.

WASHINGTON, D.C. 20535

FOR IMMEDIATE RELEASE
April 20, 1968

JAMES EARL RAY, also known as
Eric Starvo Galt, Harvey Lowmyer,
John Willard, James McBride, James
Walton, W. C. Herron and James
O'Conner

FUGITIVE

CIVIL RIGHTS - CONSPIRACY;
INTERSTATE FLIGHT - ARMED ROBBERY

"TEN MOST WANTED FUGITIVES" PROGRAM

James Earl Ray, a Missouri prison escapee who has been sought under the alias Eric Starvo Galt in connection with the gunshot slaying of civil rights leader Dr. Martin Luther King, Jr., has been added to the FBI's list of "Ten Most Wanted Fugitives."

FBI Director J. Edgar Hoover ordered the special addition of Ray to the "Ten Most Wanted Fugitives" list, which already contains ten fugitives, to insure the widest possible dissemination of Ray's photograph and description to help effect his earliest possible location.

Ray has been the subject of a massive and intensive search since the brutal gunshot slaying of Dr. King on April 4, 1968, as he stood on the balcony of a Memphis, Tennessee, motel. One rifle bullet, believed fired from the window of a nearby rooming house, felled the victim.

44-310-147

S KS

Amey C

2097
in 66-2606

Ray is a 40-year-old white male, reportedly born in Illinois on March 10, 1928. He is approximately 5'10" inches tall, weighs from 163 to 174 pounds, has blue eyes and brown hair which he has worn cut short. He has a small scar on the center of his forehead and a scar on the palm of his right hand. He has been described as having a straight, narrow nose and straight and even teeth and to have a nervous habit of occasionally tugging at an ear lobe. His left ear protrudes noticeably.

Acquaintances describe him as a "loner" and "drifter" whose language and diction reflect a "rural" quality and indicate he has had limited education.

He is reportedly a fan of western and country music, drinks vodka and beer, dresses neatly and claims past employment as a merchant seaman and cook on Mississippi River vessels. He is known to have worked as a baker, laborer and color matcher.

He is known as an avid dancer who has taken dancing lessons. He also completed a course at a school of bartending in the Los Angeles area early in 1968.

Ray should be considered armed and extremely dangerous. Anyone with information concerning this fugitive is requested to immediately contact the nearest office of the FBI, the telephone number of which may be found on the first page of local telephone directories.



In Reply, Please Refer to
File No.

UNITED STATES DEPARTMENT OF JUSTICE
FEDERAL BUREAU OF INVESTIGATION

WASHINGTON, D.C. 20535

April 20, 1968

JAMES EARL RAY

James Earl Ray, a Missouri prison escapee who has been sought under the alias Eric Starvo Galt in connection with the gunshot slaying of civil rights leader Dr. Martin Luther King, Jr., is one of the FBI's "Ten Most Wanted Fugitives."

FBI Director J. Edgar Hoover ordered the special addition of Ray to the "Ten Most Wanted Fugitives" list, which already contains ten fugitives, to insure the widest possible dissemination of Ray's photograph and description to help effect his prompt location. Ray has been the subject of a massive search since the gunshot slaying of Dr. King on April 4, 1968, as he stood on the balcony of a Memphis, Tennessee, motel.

An exhaustive FBI fingerprint search, comparing latent fingerprints uncovered in the Dr. King case against fingerprints of over 53,000 persons on whom FBI wanted notices have been posted determined that Galt and Ray are identical.

A Federal warrant, issued at Birmingham, Alabama, on April 17, 1968, charges Ray, under the alias Eric Starvo Galt, with conspiring to interfere with a Constitutional Right of a United States citizen. Ray, who escaped on April 23, 1967, from the Missouri State Penitentiary, is also sought for unlawful interstate flight to avoid confinement after conviction for armed robbery.

Possessing an arrest record dating back to 1949, Ray has been convicted of burglary, armed robbery and forging United States Postal Money Orders.

A 40-year-old white male, reportedly born in Illinois on March 10, 1928, Ray is approximately 5'10" tall, weighs from 163 to 174 pounds, has blue eyes and short brown hair. He has a nervous habit of tugging at an ear lobe and his left ear protrudes noticeably.

Described as a "loner and "drifter," with a "rural" quality in his speech, Ray has worked as a baker, laborer and color matcher. He has taken dancing lessons and completed a course at a school of bartending.

Consider Ray armed and extremely dangerous. Report any information concerning him to the nearest FBI office.

44-310-145

KS
Carroll TC

copy
in 66-2008

UNITED STATES GOVERNMENT

Memorandum

TO : All Investigative Employees

DATE: April 22, 1968

Y FROM : Director, FBI

SUBJECT: JAMES EARL RAY, aka - FUGITIVE
I.O. #4182; W. F. #442-A
CIVIL RIGHTS - CONSPIRACY
INTERSTATE FLIGHT - ROBBERY
"TEN MOST WANTED FUGITIVES" PROGRAM
RELEASE DATE: SATURDAY P.M., APRIL 20, 1968

THE CRIMES: Ray escaped from the Missouri State Penitentiary, Jefferson City, Missouri, on April 23, 1967, while serving a 20-year sentence for armed robbery and operating a motor vehicle without the owner's permission. He subsequently allegedly conspired, under the alias Eric Starvo Galt, to violate the civil rights of Dr. Martin Luther King, Jr., shot to death on the balcony of a Memphis, Tennessee, motel on April 4, 1968.

THE CRIMINAL: A 40-year-old white native of Illinois, who is known as a "loner" and "drifter" and has taken elaborate steps to establish a false identity, Ray has an extensive criminal record, including convictions for burglary, robbery and forging U. S. Postal Money Orders. Outstanding characteristics include a straight narrow nose, straight and even teeth, a noticeably protruding left ear and a nervous habit of tugging at an ear lobe. He has taken dancing lessons, attended bartending school, enrolled in a correspondence course in locksmithing and traveled widely in a 1966 Mustang recovered in Atlanta, Georgia, a week after Dr. King's murder. Ray likes western and country music, drinks vodka and beer and has worked as a baker, laborer and color matcher.

PROCESS: A Federal warrant issued at Jefferson City, Missouri, on July 20, 1967, charges Ray with unlawful interstate flight to avoid confinement for robbery. Another Federal warrant, issued at Birmingham, Alabama, on April 17, 1968, charges Ray, as Eric Starvo Galt, with conspiring to interfere with a Constitutional Right of a citizen.

"TEN MOST WANTED FUGITIVES": Ray is a special addition to the list of "Ten Most Wanted Fugitives." The list as of Saturday p. m., April 20, 1968, was:

John William Clouser	I. O. #3837	Charles Lee Herron	I. O. #4163
Howard Callens Johnson	I. O. #4039	George Edward Wells	I. O. #4175
George Benjamin Williams	I. O. #4072	David Evans	I. O. #4177
Gordon Dale Ervin	I. O. #4087	Franklin Allen Paris	I. O. #4178
Carmen Raymond Gagliardi	I. O. #4101	David Stuart Neff	I. O. #4179
	James Earl Ray	I. O. #4182	

THEY ARE ALL ARMED AND DANGEROUS. If you receive any information, give it at once to your SAC or appropriate supervisor.
PHOTOGRAPHS, FINGERPRINTS AND DESCRIPTIVE DATA OF ALL FUGITIVES ON THE LIST ARE ON THE REVERSE SIDE.

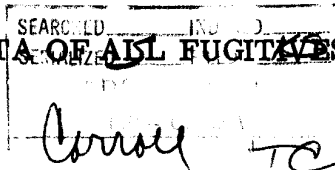

CONSIDER ALL ARMED AND DANGEROUS

The FBI's "Ten Most Wanted Fugitives" April 20, 1968
James Earl Ray is a special addition.



DAVID EVANS, also known as:
"Fee Wee."
N; born 10-11-44; 5'7"-5'8"; 140-150 lbs;
med bld; blk hair; brn eyes; lt comp;
ooo - lab, upholsterer. Wanted by FBI
for BANK ROBBERY and UNLAWFUL FLIGHT TO
AVOID PROSECUTION (Burglary, Larceny,
and Receiving Stolen Goods).
IDENTIFICATION ORDER #-4177
FBI#-388 901 E
DATE PHOTO TAKEN: 1966

16 O 29 W IMO 15
I 26 U OOI 13



lt thumb



CHARLES LEE HERRON, also known as:
Lee Jones.
N; born 4-21-37 (?); 5'7"-5'8"; 145-
150 lbs; sldr bld; blk hair; brn eyes;
dk comp; ooc - clerk. Wanted by FBI
for UNLAWFUL FLIGHT TO AVOID PROSECU-
TION (Murder; Assault with Intent to
Commit Murder).
IDENTIFICATION ORDER #-4163
FBI#-313 926 G
DATE PHOTO TAKEN: UNKNOWN

M
MM
13 O 29 W OOO 10
I 18 U OOI 14



lt thumb

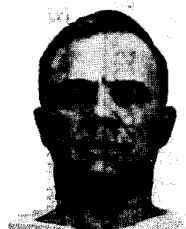

GEORGE EDWARD WELLS, also known as:
George W. Cox, Lloyd Kuozmarski.
W; born 5-14-16; 5'8"; 165-175 lbs;
med bld; brn hair, gr; brn eyes; med
comp; ooc - maintenance worker, painter.
Wanted by FBI for UNLAWFUL FLIGHT TO
AVOID PROSECUTION (Armed Robbery);
INTERSTATE TRANSPORTATION OF STOLEN
PROPERTY.
IDENTIFICATION ORDER #-4175
FBI#-1 467 173
DATE PHOTO TAKEN: 1967

LL
LMM
14 O 13 U OOO 21
I 17 U OOO 12



rt ring

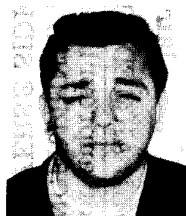

CARMEN RAYMOND GAGLIARDI, also known as: 17 M 29 W IOM
Carmelo Raimondo Gagliardi (true name), I 32 W OOI 20
Carmen R. Gagliardi.
W; born 10-1-40; 5'10 1/2"; 185-200 lbs;
hvy bld; blk hair; brn eyes; med comp;
ooo - lab. Wanted by FBI for UNLAWFUL
FLIGHT TO AVOID PROSECUTION (Murder).
IDENTIFICATION ORDER #-4101
FBI#-566 944 D
DATE PHOTO TAKEN: 1965



lt ring



GEORGE BENJAMIN WILLIAMS, 23 M 21 W IMO AMP Ref: 22
also known as: Allen I 31 W OOO 19 31
Benjamin Colby, Ben Jackson,
George Benjamin William.
W; born 6-15-11; 5'6"; 155 lbs;
med bld; brn hair, gr, balding;
bl eyes; rdy comp; rt ring fng
amp; ooc - constr worker, dairy
worker, mech, miner, pipe fitter.
Wanted by FBI for BANK ROBBERY.
IDENTIFICATION ORDER #-4072
FBI#-497 062
DATE PHOTO TAKEN: 1965



rt middle



16 M 9 U OOO 12
M 4 W IOI 17



lt index



FRANKLIN ALLEN PARIS, also known as:
Franklin Allen Morrison, Al Paris,
Allie Paris, Frank Allen Paris, ll S 1 U OOO 14 Ref: 9
Franklen Allen Paris. M 1 U OOI 12 1
W; born 1-20-34; 6'2"; 190-210 lbs;
med bld; brn hair; brn eyes; med comp;
ooo - horse trader, horse trainer,
rancher. Wanted by FBI for UNLAWFUL
FLIGHT TO AVOID PROSECUTION (Burglary).
IDENTIFICATION ORDER #-4178
FBI#-595 084 A
DATE PHOTO TAKEN: 1966

MLM
MLM
11 S 1 U OOO 14 Ref: 9
M 1 U OOI 12 1



rt ring

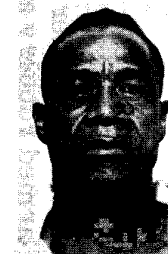

HOWARD CALLENS JOHNSON, also known as:
"Dirty Red."
N; born 4-14-16 (?); 5'9"; 160-170
lbs; med bld; blk hair; brn eyes;
med comp, freckled; ooc - brickmason,
carpenter, lab. Wanted by FBI for
UNLAWFUL FLIGHT TO AVOID PROSECUTION
(Murder).
IDENTIFICATION ORDER #-4039
FBI#-1 501 726
DATE PHOTO TAKEN: 1959

W
W
O 32 W MOM 12
O 32 W MII



lt little



JOHN WILLIAM CLOUSER, also known as:
Jack Clauser, John William Clauser,
Chuck A. Williams.
W; born 3-29-32; 5'9"; 175-200 lbs;
stky bld; blond hair, may be dyed blk;
bl eyes; rdy comp; ooc - clerical
worker, stock clerk. Wanted by FBI
for INTERSTATE TRANSPORTATION OF
STOLEN MOTOR VEHICLE.
IDENTIFICATION ORDER #-3837
FBI#-229 125 C
DATE PHOTO TAKEN: 1963

MMI
MMI
25 L 1 R OOO 8
L 1 U OOO 14



rt index



GORDON DALE ERVIN, also known as:
Dale Ervin.
W; born 5-30-26; 5'11"-6'0"; 170 lbs;
med bld; brn hair; bl eyes; med comp;
ooo - carpenter, lifeguard, mach shop
worker, locomotive fireman, salesman,
shipyard worker, typist. Wanted by
FBI for UNLAWFUL FLIGHT TO AVOID
CONFINEMENT (Armed Robbery).
IDENTIFICATION ORDER #-4087
FBI#-290 533 A
DATE PHOTO TAKEN: 1965

17 I 31 W III 10
I 26 R OMM 9



lt index



DAVID STUART NEFF, also known as:
Steven Andrews, Solomon Baker, Steven
Greene, George Medina, David J. Neff,
David Stewart Neff, Donald O'Brien.
W; born 12-26-36; 5'8"-5'9"; 190-200 lbs;
hvy bld; brn hair; brn eyes; med comp;
ooo - horse trainer, lab, painter,
plumber, surveyor. Wanted by FBI for
BANK ROBBERY.
IDENTIFICATION ORDER #-4179
FBI#-524 874 D
DATE PHOTO TAKEN: 1965

LL
LM
19 O 17 W IOO 18
L 19 W OOO 16



rt ring

JAMES EARL RAY, also known as:
Eric Starvo Galt, W. G. Herron,
Harvey Lowmyer, James McBride,
John Willard, "Jim."
W; born 3-10-28; 5'10"; 163-174 lbs;
med bld; brn hair, poss cut short; bl
eyes; med comp; ooc - baker, color matcher,
lab. Wanted by FBI for CONSPIRING TO
INTERFERE WITH A CONSTITUTIONAL RIGHT OF
A CITIZEN AND UNLAWFUL FLIGHT TO AVOID
CONFINEMENT (Robbery).
IDENTIFICATION ORDER #-4182
FBI#-405 942 G
DATE PHOTO TAKEN: 1968



UNITED STATES DEPARTMENT OF JUSTICE
FEDERAL BUREAU OF INVESTIGATION

In Reply, Please Refer to
File No.

Omaha, Nebraska
April 26, 1968

Re: James Milton Curtis Oshel
Threat Against 1968 Presidential
Candidate Robert F. Kennedy, Fremont,
Nebraska, April 24, 1968

Captain Francis L. Hurt, Fremont, Nebraska Police Department, furnished the following information relating to Oshel, a deaf mute, arrested at Fremont 8:00 p.m., April 24, 1968, following complaint that Oshel had circulated a note among patrons at Woody's Bar in downtown Fremont, bearing a reference to the killing of 1968 Presidential Candidate, Senator Robert F. Kennedy of New York, whose campaign train was scheduled for a whistle stop at Fremont at 6:00 p.m., Saturday, April 27, 1968.

Oshel had been drinking but did not appear to be intoxicated. Interviewed by the Fremont Police Department with assistance of an interpreter proficient in the Manual Alphabet, Oshel denied any knowledge of or even having seen before, what appeared to be a portion of a Kraft type paper bag found in his possession when arrested and bearing the following separate handwritten items: "Deaf I can kill Robert F Kenne - Kennedy," "Can Kill Robert F. Kennedy," and "Assain." Although Oshel refused to write these words in the same order, he did furnish handwritten specimens of the individual words, including the misspelled word "assain" which, it was determined, he understood to mean "assassinate." It was the opinion of Captain Hurt and of Dodge County Attorney Richard L. Kuhlman, who participated in the interview of Oshel, that his handwriting specimens bore resemblance to the handwriting on the note.

Mr. Kuhlman expressed his opinion that the circumstances suggest that in the event an actual threat were involved, it would more likely be that Oshel was seeking an offer to "kill Kennedy" for hire than that he planned to do so on his own initiative.

3 - Bureau
2 - New York
2 - Oklahoma City
2 - San Antonio

2 - Memphis
1 - Secret Service
1 - Omaha PD
3 - ON 2- 62-3879
1 - 44-310 (Oshel)

CR 154 (14)

44-310-147
Searched _____
Serialized 5
Indexed _____
Filed KS