

F B I

Date:

4/26/68

Transmit the following in PLAINTEXT  
(Type in plaintext or code)Via TELETYPE DEFERRED  
(Priority)

TO DIRECTOR (44-38861) AND ATLANTA (44-2386)

FROM RICHMOND - P -

MURKIN - CR

REF ATLANTA TEL TO BUREAU FOUR TWENTY-FIVE SIXTY EIGHT.

THIS DATE ALLAN HUMPHRIES, PASSENGER SERVICE REPRESENTATIVE PAN AMERICAN AIRLINES, DULLES INTERNATIONAL AIRPORT, CHANTILLY, VIRGINIA, ADVISED HIS MANIFEST FOR DELTA AIRLINES FLIGHT ONE ZERO SIX DEPARTING ATLANTA FOUR SIX SIXTY-EIGHT, NOT FOUR FIVE SIXTY-EIGHT, REVEALED PASSENGER BURNE OCCUPIED SEAT FOURTEEN - E. MANIFEST REVEALED FLIGHT DEPARTED ATLANTA FOUR FIFTY PM, FOUR SIX SIXTY-EIGHT, ARRIVED DULLES INTERNATIONAL AIRPORT SIX TWENTY FOUR PM SAME DATE AND LEFT DULLES INTERNATIONAL AIRPORT FOR LONDON, ENGLAND SEVEN PM SAME DATE. MANIFEST REVEALED BURNE STAYED ON BOARD AT DULLES AND CONTINUED TO LONDON.

HE ADVISED NOT NECESSARY FOR PASSENGERS TO GO THROUGH CUSTOMS WHEN DEPARTING COUNTRY BUT NECESSARY WHEN RE-ENTERING COUNTRY. FOR INFO ATLANTA, THERE IS NO DELTA INTERNATIONAL BUT THERE IS A DULLES INTERNATIONAL AIRPORT.

HUMPHRIES ADVISED PASSPORTS OF PASSENGERS FOR THIS FLIGHT WOULD BE CHECKED BY DELTA AIRLINES WHEN BOARDING AT ATLANTA.

44-657  
182

Approved: Lin

Special Agent in Charge

Sent

7:43 PM

Per Sc V

F B I

Date: 4/26/68

Transmit the following in PLAINTEXT  
(Type in plaintext or code)

Via TELETYPE DEFERRED  
(Priority)

MURKIN (CONT.)

HE ADVISED IF FURTHER INFO RE BURNE COULD BE OBTAINED, IT WOULD  
BE FROM DELTA AIRLINES, RESERVATIONS AT ATLANTA.

MAIL COPY TO MEMPHIS.

ARMED AND DANGEROUS.

END

RT/LLC

Approved: \_\_\_\_\_ Sent \_\_\_\_\_ M Per \_\_\_\_\_  
Special Agent in Charge

FBI RICHMOND

FBI WASH DC

926PM URGENT 4-26-68 SVW  
TO ATLANTA MEMPHIS RICHMOND  
FROM WASHINGTON FIELD 44-703 2P

MURKIN

*Re. Norm Perry*

RE ATLANTA TEL TO BUREAU, MEMPHIS, KNOXVILLE, RICHMOND,  
AND WFO, APRIL TWENTY-FIVE, NINETEEN SIXTY-EIGHT, AND WFO AIRTEL  
TO BUREAU APRIL TWENTY-FIVE, NINETEEN SIXTY-EIGHT.

ON APRIL TWENTY-SIX, NINETEEN SIXTY-EIGHT, HANNAH FORD,  
SUPERVISOR, PAN AMERICAN AIRLINES, WASHINGTON, D.C., ADVISED  
THAT PAN AMERICAN AIRLINES, WASHINGTON, D.C., ADVISED  
THAT PAN AMERICAN HAS NO INFORMATION CONCERNING THE NAMES NORMA  
PERRY, NORM PERRY, N. PERRY OR PERRY ON FLIGHT ONE, ZERO, SIX,  
APRIL SIX, NINETEEN SIXTY-EIGHT. SHE SAID THAT IF PERRY HAD  
BOOKED PASSAGE THROUGH DELTA AIRLINES, ONLY DELTA, AT ATLANTA,  
WOULD HAVE THE BACKGROUND INFORMATION.

MISS FORD ADVISED THAT SHE WOULD CHECK ON PASSENGER  
J.C. VAUGH, WASH. D.C., FLIGHT NUMBER ONE ZERO SIX FROM  
END PAGE ONE

44-657-82A

SEARCHED	INDEXED
SERIALIZED	FILED
APR 26 1968	
FBI - RICHMOND	

*Bannett*

PAGE TWO

ATLANTA TO LONDON, ON APRIL FIVE, NINETEEN SIXTY-EIGHT, AND  
SHE SHOULD HAVE THE INFORMATION ON APRIL TWENTY-NINE, NINETEEN  
SIXTY-EIGHT.

WFO IS CHECKING TELEPHONE NUMBERS RELATED TO VAUGH.

ATLANTA CONTACT DELTA AIRLINES, ATLANTA, FOR INFO  
CONCERNING NORMA PERRY.

ARMED AND DANGEROUS

P.

END

LLC

FBI RICHMOND

@

UNITED STATES GOVERNMENT

# Memorandum

TO : SAC (44-657)

DATE: 4/26/68

FROM : SA JOHN A. ERWIN

SUBJECT: MURKIN

Re memo 4/24/68.

On 4/26/68 Mr. R. DAWSON, Manager, Bonnie Brae Cleaners, 1344 Main Street, Lynchburg, Va., advised his laundry is marked with a Thermo-Seal tape utilizing 2 letters and 3 numbers, hence the code number 20R-3 does not correspond with any used by him.

On 4/26/68 Mr. JAMES E. SMITH, Smith's One-Hour Cleaners, 2300 Fort Avenue, Lynchburg, Va., advised his laundry uses Thermo-Seal tapes and the code number 20R-3 would be included in numbers utilized. He stated this number, on red, yellow, blue, pink or white tape, possibly was used about four months ago. However, when the taped tickets are made up, one is put on the garment, the other on the laundry slip, and no record is kept. He could furnish no information as to the identity of the customer who had this number about ~~four~~ months ago.

Mr. SMITH furnished samples of tapes printed on his Thermo-Seal machine.



5010-108

44-657-183

SEARCHED	INDEXED
SERIALIZED	FILED
APR 29 1968	
FBI — RICHMOND	

Buy U.S. Savings Bonds Regularly on the Payroll Savings Plan

PAGE TWO

ATLANTA TO LONDON, ON APRIL FIVE, NINETEEN SIXTY-EIGHT, AND  
SHE SHOULD HAVE THE INFORMATION ON APRIL TWENTY-NINE, NINETEEN  
SIXTY-EIGHT.

WFO IS CHECKING TELEPHONE NUMBERS RELATED TO VAUGH.

ATLANTA CONTACT DELTA AIRLINES, ATLANTA, FOR INFO  
CONCERNING NORMA PERRY.

ARMED AND DANGEROUS

P.

END

LLC

FBI RICHMOND

0

F B I

Date: 4/26/68

Transmit the following in \_\_\_\_\_  
(Type in plaintext or code)Via TELETYPE **URGENT** \_\_\_\_\_  
(Priority)

44-38861  
44-1987  
157-186

TO DIRECTOR, MEMPHIS, AND EL PASO  
FROM RICHMOND (44-657) -P\_  
MURKIN; OO: MEMPHIS.

RE EL PASO TELETYPE APRIL TWENTYFIVE, LAST.

MRS. LENA FAUCETT, RFD, CLARKSVILLE, VA., STATES  
HER DAUGHTER, SHELBY JEAN BALDRIDGE, THOUGHT TO BE IN  
VICINITY SALTVILLE, VA. ADDRESS UNKNOWN. HAS NOT SEEN OR  
HEARD FROM DAUGHTER SINCE JANUARY, NINETEEN SIXTYEIGHT.

SGT. ELBERT BALDRIDGE ADVISED MRS. FAUCETT, BY  
HE  
TELEPHONE, RECENTLY/HAD RED CROSS AND FBI LOOKING FOR HIS  
WIFE. MRS. FAUCETT STATED SHELBY JEAN HAS NEVER VISITED FLA.  
PATSY OWEN, CLARKSVILLE, VA., STATES SHE HAS NEVER BEEN OUTSIDE  
STATE OF VA. AND HER COUSIN, SHELBY JEAN, WAS NEVER IN STATE  
OF FLA. NEVER MET OR KNEW ANYONE WITH NAME ERIC RAY OR  
EARL RAY AND NEVER HEARD SHELBY JEAN MENTION EITHER NAME.  
OWEN HAS NEVER OBSERVED ANYONE WHO RESEMBLES PHOTOS OR  
DESCRIPTION OF SUBJECT RAY.

END PAGE ONE

EAF:cbc  
*ckw*

44-657-184

Approved: *[Signature]*  
Special Agent in ChargeSent 4:56 P M Per *LC*

F B I

Date:

Transmit the following in \_\_\_\_\_  
(Type in plaintext or code)Via \_\_\_\_\_  
(Priority)

PAGE TWO

MRS. FAUCETT STATES UNFAMILIAR WITH SALTVILLE, VA.

AND TO HER KNOWLEDGE, HER DAUGHTER HAS NO RELATIVES OR FRIENDS IN  
EL PASO WHO  
THAT COMMUNITY.

EL PASO, AT FT. BLISS, WILL RE-INTERVIEW SGT.

BALDRIDGE, NOTING THAT NONE OF HIS STATEMENTS IN REFERENCED  
TEL CONFIRMED BY INTERVIEWS IN VA.WILL VERIFY DATE SHELBY JEAN PLANNED TO VISIT RAY  
IN FLA. SINCE RAY WAS IN PENITENTIARY FROM NINETEEN SIXTY TO  
SIXTYSEVEN, NOTING REFERENCED TEL INDICATED SHE PLANNED TO  
VISIT HIM IN NINETEEN SIXTYFOUR.

END.

Approved: \_\_\_\_\_ Sent \_\_\_\_\_ M Per \_\_\_\_\_  
Special Agent in Charge



FBI WASH DC

FBI RICHMOND

456PM

URGENT 4-26-68 DMC

TO DIRECTOR 44-38861, MEMPHIS 44-1987, AND EL PASO 157-186  
FROM RICHMOND (44-657) -P  
MURKIN; OO: MEMPHIS.

RE EL PASO TELETYPE APRIL TWENTYFIVE, LAST.

MRS. LENA FAUCETT, RFD, CLARKSVILLE, VA., STATES  
HER DAUGHTER, SHELBY JEAN BALDRIDGE, THOUGHT TO BE IN  
VINCINITY SALTVILLE, VA. ADDRESS UNKNOWN. HAS NOT SEEN OR  
HEARD FROM DAUGHTER SINCE JANUARY, NINETEEN SIXTYEIGHT.

SGT. ELBERT BALDRIDGE ADVISED MRS. FAUCETT, BY  
TELEPHONE, RECENTLY HE HAD RED CROSS AND FBI LOOKING FOR HIS  
WIFE. MRS. FAUCETT STATED SHELBY JEAN HAS NEVER VISITED FLA.  
PATSY OWEN, CLARKSVILLE, VA., STATES SHE HAS NEVER BEEN OUTSIDE  
STATE OF VA. AND HER COUSIN, SHELBY JEAN, WAS NEVER IN STATE  
OF FLA. NEVER MET OR KNEW ANYONE WITH NAME ERIC RAY OR  
EARL RAY AND NEVER HEARD SHELBY JEAN MENTION EITHER NAME.  
OWEN HAS NEVER OBSERVED ANYONE WHO RESEMBLES PHOTOS OR  
DESCRIPTION OF SUBJECT RAY.

END PG ONE

44-652-184

COOK (signature)



PG TWO

RH 44-657

MRS. FAUCETT STATES UNFAMILIAR WITH SALTVILLE, VA.  
AND TO HER KNOWLEDGE, HER DAUGHTER HAS NO RELAITIVES OR FRIENDS IN  
THAT COMMUNITY.

EL PASO, AT FT. BLISS, WILL RE-INTERVIEW SGT.  
BALDRIDGE, NOTING THAT NONE OF HIS STATEMENTS IN REFERENCED  
TEL CONFIRMED BY INTERVIEWS IN VA.

WILL VERIFY DATE SHELBY JEAN PLANNED TO VISIT RAY  
IN FLA. SINCE RAY WAS IN PENITENTIARY FROM NINETEEN SIXTY TO  
SIXTYSEVEN, NOTING REFERENCED TEL INDICATED SHE PLANNED TO  
VISIT HIM IN NINETEEN SIXTYFOUR.

END.

TSJ

FBI MEMPHIS

CAB

FBI WASH DC

@

MJT

FBI EL PASO



FBI RICHMOND

FBI EL PASO

8:04 PM IMMEDIATE 4-25-68 MJT

TO DIRECTOR 44-38861 AND BIRMINGHAM 44-1740 , MEMPHIS 44-1987  
AND RICHMOND ( AIRMAIL COPY TO CHARLOTTE )  
FROM EL PASO 157-186 (P)

MURKIN

RE ERIC RAY, AKA EARL RAY, FRIEND OF SHELBY JEAN BALDRIDGE.

EL PASO LET TO DIRECTOR , ATTN. IDENT. DIV., DATED APRIL  
TWENTY TWO LAST, CAPTIONED SHELBY JEAN BALDRIDGE; ET AL, MISSING  
PERSONS NOTICE, SETS OUT INFO RECEIVED FROM SGT. ELBERT BALDRIDGE,  
FT. BLISS, TEXAS, RE HIS WIFE, SHELBY JEAN BALDRIDGE, AND TWO  
CHILDREN, KIMBERLU JEAN, AGE FOUR, AND THOMAS ELBERT, AGE THREE.  
SGT BALDRIDGE ADVISED AS FOLLOWS:

HE AND WIFE SEPARATED SINCE NOVEMBER, SIXTY SEVEN AND  
WIFE AND CHILDREN HAVE BEEN LIVING SPRING LAKE, NORTH CAROLINA,  
WHILE WIFE WORKED AT GAYLOFD DEPARTMENT STORE, FAYETTEVILLE,  
NORTH CAROLINA. ON MARCH THIRTYONE LAST, WIFE TELEPHONICALLY  
ADVISED SGT. BALDRIDGE SHE WAS RETURNING TO EL PASO, LESVING  
APRIL ONE LAST AND WOULD ARRIVE EL PASO APRIL THREE, LAST.

WIFE AND CHILDREN FAILED TO ARRIVE AND SGT. BALDRIDGE  
LEARNED THROUGH RED CROSS WIFE LEFT HER EMPLOYMENT APRIL ONE  
END PAGE ONE

44-657-185

SEARCHED	INDEXED
SERIALIZED	FILED
APR 25 1968	
FBI - RICHMOND	

*Cooper* *JPD*

PAGE TWO

LAST, STATING SHE WAS GOING TO PARENTS HOME, NAMELY MR. AND MRS. BILLY FAUCETT, BOX TWO FOUR ZERO, ROUTE ONE, CLARKSVILLE, VIRGINIA, TELEPHONE THREE SEVEN FOUR DASH EIGHT SEVEN ONE NINE.

BALDRIDGE HAS MAINTAINED CONTINUOUS CONTACT WITH INLAWS, WHO HAVE NOT SEEN WIFE AND CHILDREN. BALDRIDGE RECEIVED LETTER FROM WIFE THIS DATE, WHEREIN SHE STATED SHE WAS STAYING WITH HER PARENTS, MR. AND MRS. FAUCETT, AND WANTED HIM TO SEND HER MONEY CARE OF HER AUNT, RUTH JAMES, CALHOUN, GEORGIA. LETTER POSTMARKED APRIL TWENTYTWO LAST AT SALTVILLE, VIRGINIA.

BALDRIDGE JUST LEARNED HIS WIFE LIVED WITH ANOTHER MAN WHILE BALDRIDGE WAS IN VIETNAM IN SIXTY SIX AND SIXTY SEVEN AND PLANS DIVORCE. BALDRIDGE OF OPINION WIFE PROBABLY RAN OFF WITH SOME MAN. RECALLED THAT HE AND WIFE PLANNED TRIP TO TAMPA, FLORIDA IN NINETEEN SIXTYFOUR WHICH WAS CALLED OFF DUE TO OVERSEAS TRANSFER. WIFE REMARKED TO BALDRIDGE AT THE TIME THAT SHE MIGHT HAVE CHANCE TO SEE FRIEND NAMED EARL IF THEY WINT TO FLORIDA. BALDRIDGE SUBSEQUENTLY QUESTIONED HER MORE THOROUGHLY RE THIS, AT WHICH TIME WIFE SAID THAT, AFTER GRADUATING FROM HIGH SCHOOL IN NINETEEN FIFTYSEVEN, SHE ANS HER COUSIN PATSY MADE TRIP TO FLORIDA, WHERE SHE MET ONE ERIC

END PAGE TWO

PAGE THREE

RAY, WHOM SHE CALLED EARL. WIFE CLAIMED EARL MUCH OLDER THAN SHE. WIFE NOT KNOWN TO HAVE EVER CORRESPONDED WITH EARL. BALDRIDGE WONDERED IF WIFE WAS POSSIBLY IN CONTACT WITH SUBJECT JAMES EARL RAY, POSSIBLY IDENTICAL WITH ERIC RAY SHE MET IN FLORIDA.

WIFETRAVELLING IN SIXTYSIX FORD, TWO DOOR, BROWNISH RED WITH WHITE TOP, NINETEEN SIXTYSEVEN VIRGINIA LICENSE PLATES FIVE EIGHT THREE FIVE ONE ONE, BLUE FT. BLISS STICKER A ZERO ONE SIX NINE.

WIFE, SHELBY JEAN, WHITE FEMALE, BORN JUNE NINE, NINETEEN FORTY, CLARKSVILLE, VIRGINIA, FIVE FEET FOUR INCHES TALL, ONE HUNDRED TWENTYFOUR TO THIRTY POUNDS, BLACK HAIR, USUALLY WORN HIGH, FAIR COMPLEXION, BROWN EYES, CUT SCAR, LEFT WRIST, SOMETIMES WEARS BLOND WIG.

RICHMOND, AT CLARKSVILLE, INTERVIEW BILLY FAUCETT TO ASCERTAIN RESIDENCE OF PATSY LNU, COUSIN OF SHELBY JEAN BALDRIDGE IN CLARKSVILLE, AND INTERVIEW PATSY LNU IN EFFORT TO ASCERTAIN IF SUBJECT JAMES EARL RAY POSSIBLY IDENTICAL WITH ERIC RAY, AKA EARL, WHO SHELBY JEAN AND PATSY ALLEGEDLY HAD CONTACT WITH IN FLORIDA IN NINETEEN FIFTYSEVEN. IF POSSIBLY IDENTICAL, SET OUT  
END PAGE THREE

APPROPRIATE LEADS TO LOCATE SHELBY JEAN AND TWO CHILDREN IN  
EFFORT TO DEVELOP INFORMATION REGARDING SUBJECT.

ARMED AND DANGEROUS

END

DWS

FBI RICHMOND

X

FBI RICHMOND

FBI EL PASO

8:04 PM IMMEDIATE 4-25-68 MJT

TO DIRECTOR 44-38861 AND BIRMINGHAM 44-1740 , MEMPHIS 44-1987  
AND RICHMOND ( AIRMAIL COPY TO CHARLOTTE )  
FROM EL PASO 157-186 (P)

MURKIN

RE ERIC RAY, AKA EARL RAY, FRIEND OF SHELBY JEAN BALDRIDGE.

EL PASO LET TO DIRECTOR , ATTN. IDENT. DIV., DATED APRIL  
TWENTY TWO LAST, CAPTIONED SHELBY JEAN BALDRIDGE; ET AL, MISSING  
PERSONS NOTICE, SETS OUT INFO RECEIVED FROM SGT. ELBERT BALDRIDGE,  
FT. BLISS, TEXAS, RE HIS WIFE, SHELBY JEAN BALDRIDGE, AND TWO  
CHILDREN, KIMBERLU JEAN, AGE FOUR, AND THOMAS ELBERT, AGE THREE.  
SGT BALDRIDGE ADVISED AS FOLLOWS:

HE AND WIFE SEPARATED SINCE NOVEMBER, SIXTY SEVEN AND  
WIFE AND CHILDREN HAVE BEEN LIVING SPRING LAKE, NORTH CAROLINA,  
WHILE WIFE WORKED AT GAYLOFD DEPARTMENT STORE, FAYETTEVILLE,  
NORTH CAROLINA. ON MARCH THIRTYONE LAST, WIFE TELEPHONICALLY  
ADVISED SGT. BALDRIDGE SHE WAS RETURNING TO EL PASO, LEAVING  
APRIL ONE LAST AND WOULD ARRIVE EL PASO APRIL THREE LAST.

WIFE AND CHILDREN FAILED TO ARRIVE AND SGT. BALDRIDGE  
LEARNED THROUGH RED CROSS WIFE LEFT HER EMPLOYMENT APRIL ONE  
END PAGE ONE

*SA Jancy advised  
4/28/68 10:30 PM  
EJS*

*For -*

44-657-#5

SEARCHED	INDEXED
SERIALIZED	FILED
APR 25 1968	
FBI - RICHMOND	

PAGE TWO

LAST, STATING SHE WAS GOING TO PARENTS HOME, NAMELY MR. AND MRS. BILLY FAUCETT, BOX TWO FOUR ZERO, ROUTE ONE, CLARKSVILLE, VIRGINIA, TELEPHONE THREE SEVEN FOUR DASH EIGHT SEVEN ONE NINE.

BALDRIDGE HAS MAINTAINED CONTINUOUS CONTACT WITH INLAWS, WHO HAVE NOT SEEN WIFE AND CHILDREN. BALDRIDGE RECEIVED LETTER FROM WIFE THIS DATE, WHEREIN SHE STATED SHE WAS STAYING WITH HER PARENTS, MR. AND MRS. FAUCETT, AND WANTED HIM TO SEND HER MONEY CARE OF HER AUNT, RUTH JAMES, CALHOUN, GEORGIA. LETTER POSTMARKED APRIL TWENTYTWO LAST AT SALTVILLE, VIRGINIA.

BALDRIDGE JUST LEARNED HIS WIFE LIVED WITH ANOTHER MAN WHILE BALDRIDGE WAS IN VIETNAM IN SIXTY SIX AND SIXTY SEVEN AND PLANS DIVORCE. BALDRIDGE OF OPINION WIFE PROBABLY RAN OFF WITH SOME MAN. RECALLED THAT HE AND WIFE PLANNED TRIP TO TAMPA, FLORIDA IN NINETEEN SIXTYFOUR WHICH WAS CALLED OFF DUE TO OVERSEAS TRANSFER. WIFE REMARKED TO BALDRIDGE AT THE TIME THAT SHE MIGHT HAVE CHANCE TO SEE FRIEND NAMED EARL IF THEY WENT TO FLORIDA. BALDRIDGE SUBSEQUENTLY QUESTIONED HER MORE THOROUGHLY RE THIS, AT WHICH TIME WIFE SAID THAT, AFTER GRADUATING FROM HIGH SCHOOL IN NINETEEN FIFTYSEVEN, SHE ANSWERED HER COUSIN PATSY MADE TRIP TO FLORIDA, WHERE SHE MET ONE ERIC

END PAGE TWO



PAGE THREE

RAY, WHOM SHE CALLED EARL. WIFE CLAIMED EARL MUCH OLDER THAN SHE. WIFE NOT KNOWN TO HAVE EVER CORRESPONDED WITH EARL. BALDRIDGE WONDERED IF WIFE WAS POSSIBLY IN CONTACT WITH SUBJECT JAMES EARL RAY, POSSIBLY IDENTICAL WITH ERIC RAY SHE MET IN FLORIDA.

WIFETRAVELLING IN SIXTYSIX FORD, TWO DOOR, BROWNISH RED WITH WHITE TOP, NINETEEN SIXTYSEVEN VIRGINIA LICENSE PLATES FIVE EIGHT THREE FIVE ONE ONE, BLUE FT. BLISS STICKER A ZERO ONE SIX NINE.

WIFE, SHELBY JEAN, WHITE FEMALE, BORN JUNE NINE, NINETEEN FORTY, CLARKSVILLE, VIRGINIA, FIVE FEET FOUR INCHES TALL, ONE HUNDRED TWENTYFOUR TO THIRTY POUNDS, BLACK HAIR, USUALLY WORN HIGH, FAIR COMPLEXION. BROWN EYES, CUT SCAR, LEFT WRIST, SOMETIMES WEARS BLOND WIG.

RICHMOND, AT CLARKSVILLE, INTERVIEW BILLY FAUCETT TO ASCERTAIN RESIDENCE OF PATSY LNU, COUSIN OF SHELBY JEAN BALDRIDGE IN CLARKSVILLE, AND INTERVIEW PATSY LNU IN EFFORT TO ASCERTAIN IF SUBJECT JAMES EARL RAY POSSIBLY IDENTICAL WITH ERIC RAY, AKA EARL, WHO SHELBY JEAN AND PATSY ALLEGEDLY HAD CONTACT WITH IN FLORIDA IN NINETEEN FIFTYSEVEN. IF POSSIBLY IDENTICAL, SET OUT  
END PAGE THREE

APPROPRIATE LEADS TO LOCATE SHELBY JEAN AND TWO CHILDREN IN  
EFFORT TO DEVELOP INFORMATION REGARDING SUBJECT.

ARMED AND DANGEROUS

END

DWS

FBI RICHMOND

X

FBI RICHMOND

FBI EL PASO

650 PM4-26-68 URGENT RPC

TO DIRECTOR, (44-38861); BIRMINGHAM (44-1740), MEMPHIS (44-1987),  
AND RICHMOND (44-657); AIRMAIL COPIES TO CHARLOTTE AND ATLANTA.  
FROM EL PASO (157-186) P

MURKIN

RE ERIC RAY, AKA EARL RAY, FRIEND OF SHELBY JEAN BALDRIDGE.

RE RICHMOND TEL APRIL TWENTYSIX INSTANT.

ON RECONTACT THIS DATE, SGT. ELBERT BALDRIDGE ADVISED HE HAD  
NO WAY OF DETERMINING IF INFORMATION FURNISHED HIM BY WIFE, SHELBY  
JEAN, RE ERIC RAY, AKA EARL RAY, HAD ANY BASIS IN FACT. BALDRIDGE  
NEVER DISCUSSED THIS MATTER WITH MRS. LENA FAUCETT, PATSY OWEN, OR  
ANYONE ELSE AND HAD NO CONFIRMING INFO RE ERIC RAY OR SHELBY  
JEAN'S CONTACT WITH ERIC RAY. SHELBY JEAN NEVER SAID ANYTHING ABOUT  
ERIC RAY PRIOR TO PLANNED TRIP TO FLORIDA IN NINETEEN SIXTYFOUR  
AND GAVE NO INDICATION THAT SHE HAD EVER CORRESPONDED OR MAINTAINED  
CONTACT WITH HIM SUBSEQUENT TO NINETEEN FIFTYSEVEN. BALDRIDGE SAID  
THAT, IF THIS BE THE CASE, SHELBY JEAN WOULD HAVE A WAY OF KNOWING  
IF RAY WAS STILL RESIDING IN FLORIDA AS OF NINETEEN SIXTY FOUR.

IN VIEW OF ABOVE, RICHMOND SHOULD ATTEMPT TO LOCATE SHELBY JEAN  
BALDRIDGE IN SALTVILLE, VA., AREA AND INTERVIEW HER IN ORDER TO RESOLVE  
THIS MATTER. ARMEND AND DANGEROUS

END

RSB

FBI RICHMOND

*SA Cook advised 4-26-68  
fc*

44-657-186

SEARCHED	INDEXED
SERIALIZED	FILED
APR 26 1968	
FBI - RICHMOND	

FBI RICHMOND

FBI DALLAS

623PM URGENT 4/26/68 JDP

TO DIRECTOR (44-38861) AND RICHMOND (44-657)  
FROM DALLAS (44-2649) 2P

MURKIN. OO-MEMPHIS.

Re: John Medizer

RE CHICAGO TEL TO BUREAU INSTANT DATE.

IT IS NOTED DALLAS IS NOT AS YET IN RECEIPT OF CHICAGO  
TEL TO BUREAU. AM COPY TO DALLAS, APRIL TWENTYFIVE LAST.

RE: THREATS TO MARTIN LUTHER KING.

TODAY A CONFIDENTIAL SOURCE, WHO HAS FURNISHED RELIABLE  
INFO IN PAST, ADVISED THAT JOHN MEDIZER IS NOT IN CONTACT WITH  
ANY ANP MEMBERS IN DALLAS AS FAR AS HE KNOWS. IT IS NOTED SOURCE  
ALSO FURNISHED INFO CONCERNING ANP CONFERENCE AT NICHOLASVILLE,  
KENTUCKY, APRIL EIGHTEEN LAST, RE TOTAL REORGANIZATION ANP AND  
FACT THAT STORM TROOPER LIEUTENANT ALVIS GRAY AND HIS WIFE,  
DOYNA, ARE NOW RESIDING PERMANENTLY ON ANP PROPERTY, SPOTSYLVANIA,  
VIRGINIA. GRAY AND WIFE ARE LIVING IN ANP CAMPER-TRUCK. 44-657-187

DALLAS CONTINUING INVESTIGATION TO LOCATE INFO RE WHEREABOUTS

MEDIZER.

END PAGE ONE

1:15 PM 4/27 SA Ambrein states  
re ANP out of Spotsylvania  
SA Cocken states they in his area -  
1:30 PM SA Cocken looking for Gray - Wg

SEARCHED	INDEXED
SERIALIZED <i>OK</i>	FILED <i>OK</i>
APR 26 1968	
FBI — RICHMOND	

SA Ambrein 4-26-68

Handled same date 4/27  
Ruc - COCKEN *[initials]*

PAGE TWO-

DL 44-2649

RICHMOND. AT SPOTSYLVANIA. LOCATE AND INTERVIEW ALVIS  
GRAY AS SET OUT ABOVE FOR ANY INFO RE WHEREABOUTS MEDIZER.

MEMPHIS, ATLANTA, AND CHICAGO ADVISED AM.

ARMED AND DANGEROUS. -P-

END

LLC

FBI RICHMOND

@

F B I

Date: 4/27/68

Transmit the following in \_\_\_\_\_  
(Type in plaintext or code)Via TELETYPE \_\_\_\_\_  
(Priority)

(44-38861)  
TO DIRECTOR AND CHICAGO  
FROM RICHMOND (44-657)

MURKIN. OO: MEMPHIS.

RE DALLAS TEL APRIL TWENTYSIX, LAST.

ATTEMPTS TO LOCATE JOHN MEDIZER, ARLINGTON AND ALEXANDRIA,  
VA. NEGATIVE. ALVIS NEAL GRAY INTERVIEWED APRIL TWENTYSIX,  
LAST, AT WHITE PARTY OF AMERICA HEADQUARTERS, TEN NINETEEN KING  
ST., ALEXANDRIA, VA., AND STATES HE HAS NEVER SEEN JOHN MEDIZER  
AND DOES NOT KNOW PRESENT WHEREABOUTS BUT WOULD SUGGEST CONTACT  
WITH FRED CATALANO, NSWPP MEMBER AT CHICAGO. OTHER WPA MEMBERS  
CONTACTED, ALEXANDRIA, RE MEDIZER AND COULD FURNISH NO  
ADDITIONAL INFORMATION. THEY ARE: KARL ALLEN, LEADER OF WPA,  
ERIC CARLSON, BERNIE DAVIDS, AND RH TWO SIX NINE - R.  
END. AIR MAIL COPIES TO DALLAS AND MEMPHIS.

*Armed and Dangerous*

*che*  
RMC:cbe

1 - Dallas 1 - Memphis

Approved: \_\_\_\_\_  
Special Agent in Charge

Sent

*cc 4:00p*  
*Cg 4:03p*

Per

*Wme*

To: SAC, Richmond

FOR APPROPRIATE ACTION  
FUGITIVE PUBLICITY

Enclosed is material on JAMES EARL RAY,  
I.O. #4182, who was added to the list of "Ten Most Wanted  
Fugitives," Saturday, p.m., April 20, 1968.

You should furnish this material to your  
established outlets in accordance with previous arrangements.

In the event the fugitive is captured or process  
dismissed, it will be your responsibility to notify the recipients  
of the material to preclude publicizing the individual after he  
has been removed from a fugitive status.

Proposed transmittal form card:

Attached is material on JAMES EARL RAY  
who was added to the FBI's list of "Ten Most  
Wanted Fugitives," Saturday, p.m., April 20, 1968.

Enclosures

Memoranda	44
Spot Announcements	7
Identification Orders	139
Photographs, glossy 7x10	9
Photographs, dull 7x10	1
Photographs, glossy 5x7	2
Photographs, glossy 3x5	1
Photographs, dull 4x6	9
Photographs, glossy 2 1/2x4	
Wanted Flyers	123
Slides	8

---

Total	343
Placards	34

(Under Separate Cover)

*Handled*  
*4-26-68*  
*Leone*

SEARCHED.....	INDEXED.....
SERIALIZED.....	FILED.....
APR 25 1968	
FBI-RICHMOND	



UNITED STATES DEPARTMENT OF JUSTICE  
FEDERAL BUREAU OF INVESTIGATION

In Reply, Please Refer to  
File No.

Post Office Box 12325  
Richmond, Virginia 23219  
April 20, 1968

RE: FBI'S TEN MOST WANTED FUGITIVES PROGRAM

Dear Sir:

There is being transmitted herewith the material indicated by check mark below concerning JAMES EARL RAY, who is being added to the FBI's list of the Ten Most Wanted Fugitives on April 20, 1968.

FBI Identification Order No. 4182  
FBI Wanted Flyer No. 442-A  
Memorandum containing background information concerning subject  
Glossy photograph of subject  
Spot announcement on subject  
Placard on subject  
Slide photograph of subject

This material is being sent you for your information and whatever action you may desire to take in publicizing the photograph, description, and other data concerning this fugitive.

Very truly yours,

*Rowland C. Halstead*

ROWLAND C. HALSTEAD  
Special Agent in Charge

Enclosures:

b 76-Addressees  
1-RH 66-2338  
1-RH 44-657

Imq  
(78) *Dwy*

44-657-190



UNITED STATES GOVERNMENT

# Memorandum

TO : All Investigative Employees

DATE: April 22, 1968

FROM : Director, FBI

SUBJECT: JAMES EARL RAY, aka - FUGITIVE  
I.O. #4182; W. F. #442-A  
CIVIL RIGHTS - CONSPIRACY  
INTERSTATE FLIGHT - ROBBERY  
"TEN MOST WANTED FUGITIVES" PROGRAM  
RELEASE DATE: SATURDAY P.M., APRIL 20, 1968

**THE CRIMES:** Ray escaped from the Missouri State Penitentiary, Jefferson City, Missouri, on April 23, 1967, while serving a 20-year sentence for armed robbery and operating a motor vehicle without the owner's permission. He subsequently allegedly conspired, under the alias Eric Starvo Galt, to violate the civil rights of Dr. Martin Luther King, Jr., shot to death on the balcony of a Memphis, Tennessee, motel on April 4, 1968.

**THE CRIMINAL:** A 40-year-old white native of Illinois, who is known as a "loner" and "drifter" and has taken elaborate steps to establish a false identity, Ray has an extensive criminal record, including convictions for burglary, robbery and forging U. S. Postal Money Orders. Outstanding characteristics include a straight narrow nose, straight and even teeth, a noticeably protruding left ear and a nervous habit of tugging at an ear lobe. He has taken dancing lessons, attended bartending school, enrolled in a correspondence course in locksmithing and traveled widely in a 1966 Mustang recovered in Atlanta, Georgia, a week after Dr. King's murder. Ray likes western and country music, drinks vodka and beer and has worked as a baker, laborer and color matcher.

**PROCESS:** A Federal warrant issued at Jefferson City, Missouri, on July 20, 1967, charges Ray with unlawful interstate flight to avoid confinement for robbery. Another Federal warrant, issued at Birmingham, Alabama, on April 17, 1968, charges Ray, as Eric Starvo Galt, with conspiring to interfere with a Constitutional Right of a citizen.

**"TEN MOST WANTED FUGITIVES":** Ray is a special addition to the list of "Ten Most Wanted Fugitives." The list as of Saturday p. m., April 20, 1968, was:

John William Clouser	I. O. #3837	Charles Lee Herron	I. O. #4163
Howard Callens Johnson	I. O. #4039	George Edward Wells	I. O. #4175
George Benjamin Williams	I. O. #4072	David Evans	I. O. #4177
Gordon Dale Ervin	I. O. #4087	Franklin Allen Paris	I. O. #4178
Carmen Raymond Gagliardi	I. O. #4101	David Stuart Neff	I. O. #4179
James Earl Ray	I. O. #4182		

**THEY ARE ALL ARMED AND DANGEROUS.** If you receive any information, give it at once to your SAC or appropriate supervisor.  
**PHOTOGRAPHS, FINGERPRINTS AND DESCRIPTIVE DATA OF ALL FUGITIVES ON THE LIST ARE ON THE REVERSE SIDE.**

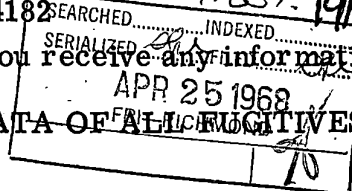

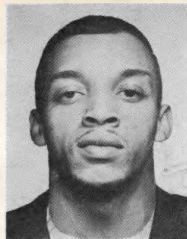

DAVID EVANS, also known as:  
"Pee Wee."  
N; born 10-11-44; 5'7"-5'8"; 140-150 lbs;  
med bld; blk hair; brn eyes; lt comp;  
ooo - lab, upholsterer. Wanted by FBI  
for BANK ROBBERY and UNLAWFUL FLIGHT TO  
AVOID PROSECUTION (Burglary, Larceny,  
and Receiving Stolen Goods).  
IDENTIFICATION ORDER #-4177  
FBI#-388 901 E  
DATE PHOTO TAKEN: 1966

16 O 29 W IMO 15  
I 26 U OOI 13



lt thumb

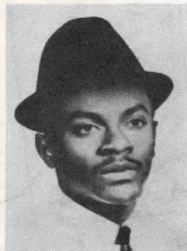

CHARLES LEE HERRON, also known as:  
Lee Jones.  
N; born 4-21-37 (?); 5'7"-5'8"; 145-  
150 lbs; sldr bld; blk hair; brn eyes;  
dk comp; ooo - clerk. Wanted by FBI  
for UNLAWFUL FLIGHT TO AVOID PROSECUTION  
(Murder; Assault with Intent to  
Commit Murder).  
IDENTIFICATION ORDER #-4163  
FBI#-313 926 G  
DATE PHOTO TAKEN: UNKNOWN

M  
MM  
13 O 29 W OOO 10  
I 18 U OOI 14



lt thumb



GEORGE EDWARD WELLS, also known as:  
George W. Cox, Lloyd Kuczmarski.  
W; born 5-14-16; 5'8"; 165-175 lbs;  
med bld; brn hair, gr; brn eyes; med  
comp; ooo - maintenance worker, painter.  
Wanted by FBI for UNLAWFUL FLIGHT TO  
AVOID PROSECUTION (Armed Robbery);  
INTERSTATE TRANSPORTATION OF STOLEN  
PROPERTY.  
IDENTIFICATION ORDER #-4175  
FBI#-1 467 173  
DATE PHOTO TAKEN: 1967

LL  
LMM  
14 O 13 U OOO 21  
I 17 U OOI 12



rt ring

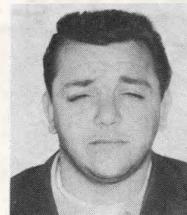

CARMEN RAYMOND GAGLIARDI, also known as: 17 M 29 W IOM  
Carmelo Raimondo Gagliardi (true name), I 32 W OOI 20  
Carmen R. Gagliardi.  
W; born 10-1-40; 5'10 1/2"; 185-200 lbs;  
hvy bld; blk hair; brn eyes; med comp;  
ooo - lab. Wanted by FBI for UNLAWFUL  
FLIGHT TO AVOID PROSECUTION (Murder).  
IDENTIFICATION ORDER #-4101  
FBI#-566 944 D  
DATE PHOTO TAKEN: 1965



lt ring



GEORGE BENJAMIN WILLIAMS, 23 M 21 W IMO AMP Ref: 22  
also known as: Allen I 31 W OOO 19 31  
Benjamin Colby, Ben Jackson,  
George Benjamin William.  
W; born 6-15-11; 5'6"; 155 lbs;  
med bld; brn hair, gr, balding;  
bl eyes; rdy comp; rt ring fnger  
amp; ooo - constr worker, dairy  
worker, mech, miner, pipe fitter.  
Wanted by FBI for BANK ROBBERY.  
IDENTIFICATION ORDER #-4072  
FBI#-497 062  
DATE PHOTO TAKEN: 1965



rt middle

JAMES EARL RAY, also known as:  
Eric Starvo Galt, W. C. Herron,  
Harvey Lowmyer, James McBride,  
John Willard, "Jim."  
W; born 3-10-28; 5'10"; 163-174 lbs;  
med bld; brn hair, poss cut short; bl  
eyes; med comp; ooo - baker, color matcher,  
lab. Wanted by FBI for CONSPIRING TO  
INTERFERE WITH A CONSTITUTIONAL RIGHT OF  
A CITIZEN AND UNLAWFUL FLIGHT TO AVOID  
CONFINEMENT (Robbery).  
IDENTIFICATION ORDER #-4182  
FBI#-405 942 G  
DATE PHOTO TAKEN: 1968



16 M 9 U OOO 12  
M 4 W IOI 17



lt index

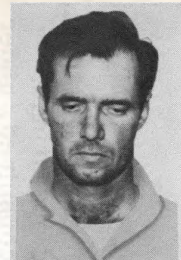

FRANKLIN ALLEN PARIS, also known as:  
Franklin Allen Morrison, Al Paris,  
Allie Paris, Frank Allen Paris, 11 S 1 U OOO 14 Ref: 9  
Franklen Allen Paris. M 1 U OOI 12 1  
W; born 1-20-34; 6'2"; 190-210 lbs;  
med bld; brn hair; brn eyes; med comp;  
ooo - horse trader, horse trainer,  
rancher. Wanted by FBI for UNLAWFUL  
FLIGHT TO AVOID PROSECUTION (Burglary).  
IDENTIFICATION ORDER #-4178  
FBI#-595 084 A  
DATE PHOTO TAKEN: 1966



rt ring



HOWARD CALLENS JOHNSON, also known as:  
"Dirty Red."  
N; born 4-14-16 (?); 5'9"; 160-170  
lbs; med bld; blk hair; brn eyes;  
med comp, freckled; ooo - brickmason,  
carpenter, lab. Wanted by FBI for  
UNLAWFUL FLIGHT TO AVOID PROSECUTION  
(Murder).  
IDENTIFICATION ORDER #-4039  
FBI#-1 501 726  
DATE PHOTO TAKEN: 1959

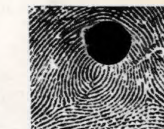

lt little



JOHN WILLIAM CLOUSER, also known as:  
Jack Clauser, John William Clauser,  
Chuck A. Williams.  
W; born 3-29-32; 5'9"; 175-200 lbs;  
stky bld; blond hair, may be dyed blk;  
bl eyes; rdy comp; ooo - clerical  
worker, stock clerk. Wanted by FBI  
for INTERSTATE TRANSPORTATION OF  
STOLEN MOTOR VEHICLE.  
IDENTIFICATION ORDER #-3837  
FBI#-229 125 C  
DATE PHOTO TAKEN: 1963



rt index



GORDON DALE ERVIN, also known as:  
Dale Ervin.  
W; born 5-30-26; 5'11"-6'0"; 170 lbs;  
med bld; brn hair; bl eyes; med comp;  
ooo - carpenter, lifeguard, mach shop  
worker, locomotive fireman, salesman,  
shipyard worker, typist. Wanted by  
FBI for UNLAWFUL FLIGHT TO AVOID  
CONFINEMENT (Armed Robbery).  
IDENTIFICATION ORDER #-4087  
FBI#-290 533 A  
DATE PHOTO TAKEN: 1965



lt index



DAVID STUART NEFF, also known as:  
Steven Andrews, Solomon Baker, Steven  
Greene, George Medina, David J. Neff, 19 O'17 W IOO 18  
David Stewart Neff, Donald O'Brien. I 19 W OOO 16  
W; born 12-26-36; 5'8"-5'9"; 190-200 lbs;  
hvy bld; brn hair; brn eyes; med comp;  
ooo - horse trainer, lab, painter,  
plumber, surveyor. Wanted by FBI for  
BANK ROBBERY.  
IDENTIFICATION ORDER #-4179  
FBI#-524 874 D  
DATE PHOTO TAKEN: 1965



rt ring

F B I

Date: 4/24/68

Transmit the following in \_\_\_\_\_  
(Type in plaintext or code)Via A I R T E L \_\_\_\_\_  
(Priority)

TO: SAC, RICHMOND (44-657)

FROM: SAC, ATLANTA (44-2386) (P)

SUBJECT: MURKIN

OO: MEMPHIS

-----

Re Richmond airtel to Atlanta, 4/19/68.

The following investigation was conducted by  
SA THOMAS C. RENAGHAN, JR., at Atlanta, Georgia:

Mr. D. A. DODD, Supervisor, Crew Scheduling, Delta Airlines, Atlanta Airport, on 4/23/68, identified the stewardesses aboard DAL Flight 725 on 4/1/68, as SYLVIA PAGE, DIANE MOSELEY and SUE STUMLER. DODD advised that SYLVIA PAGE is currently on a leave of absence, having recently been married.

SUE STUMLER, Stewardess, DAL, was interviewed on 4/23/68, at the Atlanta Airport, and advised that on 4/1/68, she was the First Class Stewardess on Delta flight 725. She advised in this capacity she received passengers at the front of the plane and recalled receiving a rifle case from a male passenger. She advised as is customary, she brought the case to the pilot's cabin and stored it there until termination of the flight in Atlanta, Ga. She advised DAL policy does not require that any record be made indicating the name of passengers bringing weapons on plane.

② - Richmond  
1 - Memphis (Info)  
1 - New Orleans (Info)  
2 - Atlanta  
TCR:lcc  
(6)

44-657-192

SEARCHED	INDEXED
SERIALIZED	FILED
APR 29 1968	
FBI - RICHMOND	

*Bennett*

Approved: *JH* Sent \_\_\_\_\_ M Per \_\_\_\_\_  
Special Agent in Charge



F B I

Date:

Transmit the following in \_\_\_\_\_  
(Type in plaintext or code)Via \_\_\_\_\_  
(Priority)

AT 44-2386

She advised she had little or no recollection of the individual from whom she received the weapon. She stated a review of the passengers as listed on the manifest for that flight did not refresh her memory in identifying this individual. The published wanted flyer of JAMES EARL RAY was exhibited to Miss STUMLER and she advised she recalled having seen photo on television but could not connect it with passenger bringing weapon on plane.

DIANE MOSELEY, 532 Cleveland Avenue, Apt. 12-C, Hapeville, Georgia, advised on 4/23/68, that she was on duty in the tourist section of DAL Flight 725 on 4/1/68, with SYLVIA PAGE. She advised that her duties required her to remain in the rear section of the plane while the passengers boarded and that she does not recall a passenger bringing a weapon case on the plane. She also advised SYLVIA PAGE was in the rear of the plane and would not have been in a position to observe this. Miss MOSELEY advised based on the limited description available, she could not recall the individual described in referenced airtel.

The published wanted flyer of JAMES EARL RAY was exhibited to Miss MOSELEY who advised she was unable to identify him.

In view of information furnished by Miss MOSELEY it appears as though Stewardess SYLVIA PAGE would not have been in a position to observe incident or identify individual, and in view of her unavailability, she will not be interviewed.

**Armed and Dangerous**

-2-

Approved: \_\_\_\_\_ Sent \_\_\_\_\_ M Per \_\_\_\_\_  
Special Agent in Charge

4/24/68

AIRTEL

AIR MAIL

TO: SAC, MEMPHIS (44-1987)  
FROM: SAC, HOUSTON (44-1509)(P)  
SUBJECT: MURKIN  
CR

RE: Richmond airtel, 4/19/68.

RE: SUSPECT GEORGE WIEDEMAN, Aka. Jack

On 4/23/68, PATRICIA TORMEY, wife of GEORGE TORMEY, would be recipient of post card set forth in re airtel, advised as follows:

~~JOHN L. DONNELLY, aka., Jack~~, sender of post cards, is a member of the Nassau County PD, NYC. He resides at 113-15 212th St., Queens Village, NY, NY. He is the brother of PATRICIA TORMEY (above). DONNELLY was at Houston 4/8/68 for the day, having driven to Houston from New York on vacation.

Re cards were sent in jest and typify DONNELLY's sense of humor.

DONNELLY is being eliminated as a suspect in captioned matter.

2 - Memphis (AM)  
2 - New York (AM)  
② Richmond (AM) (44-657)  
2 - Houston  
JSW:sm  
(8)

44-657-193

SEARCHED	INDEXED
SERIALIZED	FILED
APR 29 1968	
FBI - RICHMOND	

*[Handwritten signatures and initials over stamp]*

FB RICHMOND

FBI WASH DC

157PM URGENT 4/29/68 LCC

TO RICHMOND

FROM DIRECTOR 44-38861 2P

MURKIN. ✓

44-657\*

THE MAIN FILE ON KING CONTAINS THE FOLLOWING THREAT:

BUREAU AIRTEL TO RICHMOND JANUARY FOURTEEN, SIXTYSIX, FURNISHED INFORMATION FROM FRANCIS PAUL DELUCY, A WHITE MALE OF WILKES-BARRE, PENNSYLVANIA, WHO ALLEGED HE LEARNED FROM A VISIT TO THE AMERICAN NAZI PARTY (ANP) HEADQUARTERS THAT KING WOULD BE ASSASSINATED BY ANP MEMBER JAMES BANKWORTH. AT TIME THIS INFORMATION RECEIVED, DELUCY ADMITTED HE HAD BEEN DRINKING HEAVILY BUT INSISTED HIS STORY WAS TRUE.

A NEWS CLIPPING FROM A BIRMINGHAM, ALABAMA, NEWSPAPER DATED SEPTEMBER TWENTYEIGHT, SIXTYTWO, REPORTS THAT ROY JAMES, AGE TWENTYFOUR, ADDRESS SIX ONE FIVE ZERO WILSON BOULEVARD, ARLINGTON, VIRGINIA, HAD REPORTEDLY STRUCK KING TWICE AND HAD RECEIVED A TWENTYFIVE DOLLAR FINE AND THIRTY DAYS IN JAIL. JAMES WAS REPORTEDLY A LIEUTENANT IN THE ANP AND SAID TO HAVE A LONG POLICE RECORD IN DEMONSTRATIONS AND OTHER INCIDENTS.

END PAGE ONE

Alex lead →

44-657-194

SEARCHED	INDEXED
SERIALIZED	FILED
APR 29 1968	
FBI — RICHMOND	

PAGE TWO

ALTHOUGH SUBJECT RAY HAS BEEN IDENTIFIED AS THE ASSAILANT, <  
YOU SHOULD CONDUCT INVESTIGATION TO DETERMINE IF ANY  
OF THE ABOVE MIGHT BE IMPLICATED AS A CONSPIRATOR.

AIRMAIL COPIES TO MEMPHIS.

ARMED AND DANGEROUS.

END

EJM

FBI RICHMOND

TU@

(Mount Clipping in Space Below)

## Man Is Mistaken for Ray

HERMOSILLO, Son., Mexico (AP)—An American arrested by Mexican officials because they thought he resembled pictures of the man wanted in the slaying of the Rev. Dr. Martin Luther King Jr. was released Thursday after questioning.

Daniel David Kennedy, 41, of Baltimore, had nothing but praise for Mexicans upon his release.

According to police in Hermosillo, and FBI agent identified only as Mr. Smith, said that Kennedy did not look like James Earl Ray, the fugitive wanted on charges of slaying King.

He had been detained ~~24 hours~~ after police in nearby Caborca arrested him.

(Indicate page, name of newspaper, city and state.)

RICHMOND TIMES - DISPATCH  
RICHMOND, VA.

Page A-11

Date: 4/26/68  
Edition: Morning  
Author:  
Editor: Virginus Dabney  
Title:

Character:

or

Classification:

Submitting Office: Richmond

☐ Being Investigated

SEARCHED	INDEXED
SERIALIZED	FILED
APR 30 1968	
FBI - RICHMOND	
BARRILL	

44-657-195



4-29-68

AIRTEL

TO: DIRECTOR, FBI  
ATTENTION: FBI LABORATORY

FROM: SAC, RICHMOND (44-657) -P-

SUBJECT: MURKIN  
CR  
(CO: MEMPHIS)

ReMEairtel, 4-19-68.

On 4-26-68 JAMES E. SMITH, Smith's One Hour Cleaners, 2300 Fort Avenue, Lynchburg, Va., advised his laundry uses Thermo-Seal tapes and the code number would be included in numbers utilized about four months ago. He could furnish no information on the identity of the customer involved inasmuch as, when marking, one tape is affixed to item, and identical numbered tape to store's copy of call-ticket, which is destroyed after customer pick up. He added tapes can be any of at least 6 colors.

SMITH furnished samples of tapes bearing number 20R-3. It is requested these samples be compared with known tapes in this case.

3 - Bureau (Enc. 1) *RM* 291-100  
2 - Memphis (44-1987)  
② - Richmond  
JAE:jll  
(7) *W*

DELIVERED TO POST OFFICE

BY O'Brien DATE 4-30-68

SEARCHED \_\_\_\_\_  
SERIAL \_\_\_\_\_  
INDEXED \_\_\_\_\_  
FILED sl

*Bennett*

44-657-196

FBI

Date: 4/24/68

Transmit the following in \_\_\_\_\_  
(Type in plain text or code)Via AIRTEL AIR MAIL  
(Priority or Method of Mailing)TO: DIRECTOR (44-38861)  
AND ALL CONTINENTAL OFFICES

FROM: SAC, KANSAS CITY (44-760) (P)

MURKIN

OO: Memphis

Enclosed for the Bureau are four copies of photograph of subject JAMES EARL RAY, which was taken 1/4/66 at Missouri State Penitentiary.

Two copies of above-mentioned photograph are enclosed for each of the Continental Offices.

This additional photograph is being furnished, inasmuch as resemblance is quite different from previous photographs furnished, and it may be helpful in aiding sources to identify subject.

Also, it is to be noted that WALTER TERRY RIFE has been located and interviewed in this matter. X

SUBJECT ARMED AND DANGEROUS.

3-Bureau (Enc. 4)

2-Each Continental Office (Enc. 2 each) *Richman*

2-Kansas City

RBH:lib

(113)

44-657-197

SEARCHED	INDEXED
SERIALIZED	FILED
APR 29 1968	
FBI - RICHMOND	

*Thompson*

Approved: *LD*  
Special Agent in Charge

Sent \_\_\_\_\_ M Per \_\_\_\_\_

F B I

Date: 4/25/68

Transmit the following in \_\_\_\_\_  
(Type in plaintext or code)Via AIRTEL AIRMAIL  
(Priority)

TO: DIRECTOR, FBI AND  
ALL CONTINENTAL OFFICES

FROM: SAC, ATLANTA (44-2386) (P)

SUBJECT: MURKIN  
CR  
(OO: MEMPHIS)

Re Atlanta airtel to Director, 4/22/68.

3 - Bureau	2 - Jackson	2 - Phoenix
2 - Albany	2 - Jacksonville	2 - Pittsburgh
2 - Albuquerque	2 - Kansas City	2 - Portland
2 - Anchorage	2 - Knoxville	2 - Richmond
2 - Baltimore	2 - Las Vegas	2 - Sacramento
2 - Birmingham	2 - Little Rock	2 - St. Louis
2 - Boston	2 - Los Angeles	2 - Salt Lake City
2 - Buffalo	2 - Louisville	2 - San Antonio
2 - Butte	2 - Memphis	2 - San Diego
2 - Charlotte	2 - Miami	2 - San Francisco
2 - Chicago	2 - Milwaukee	2 - San Juan
2 - Cincinnati	2 - Minneapolis	2 - Savannah
2 - Cleveland	2 - Mobile	2 - Seattle
2 - Columbia	2 - Newark	2 - Springfield
2 - Dallas	2 - New Haven	2 - Tampa
2 - Denver	2 - New Orleans	2 - WFO
2 - Detroit	2 - New York	2 - Atlanta
2 - El Paso	2 - Norfolk	JJL:rjb
2 - Honolulu	2 - Oklahoma City	(119)
2 - Houston	2 - Omaha	
2 - Indianapolis	2 - Philadelphia	

44-657-198

SEARCHED	INDEXED
SERIALIZED	FILED
APR 26 1968	
FBI - RICHMOND	
M	Per

Approved: [Signature]  
Special Agent in Charge

Sent \_\_\_\_\_

AT 44-2386

For information those offices not receiving reairtel, it was pointed out therein that Subject JAMES EARL RAY, aka. was last known to be in the Atlanta, Georgia, area on 4/5/68. Intensive investigation by Atlanta to date has not established mode of transportation RAY may have used after 4/5/68. Receiving Offices were requested in reairtel to check cars recovered their division that were stolen from the State of Georgia subsequent to 4/4/68, and where the transporter of same was not identified or otherwise accounted for, investigation should be conducted to determine if RAY was person who may have stolen and transported same.

Investigation reflects Subject RAY can be placed in the Atlanta, Georgia, area 3/24/68.

In view of the above, all Continental Offices are requested to review car recoveries within their respective territories of cars stolen from the State of Georgia subsequent to 3/23/68, and where the transporter of same is not otherwise eliminated or accounted for, consider Subject RAY as suspect. Where there is any remote indication that Subject RAY may have been person transporting such a car, exhaustive and intensive investigation should thereafter be conducted.

ARMED AND DANGEROUS.



FBI MEMPHIS

FBI RICHMOND

11:01AM

URGENT 4-10-68 DMC

TO MEMPHIS

FROM RICHMOND

MURKIN - CR. OO ME

*INDEX*

*Lead to follow*

WILLIAM HACKNEY, FIFTEEN HUNDRED STARBROOK DRIVE, CHARLOTTE, NORTH CAROLINA, TELEPHONE, FIVE TWO FIVE DASH THREE NAUGHT NINE FOUR, PASSING THROUGH RICHMOND, VIRGINIA ADVISED HAD JUST SEEN ARTIST CONCEPTION OF UNSUB. AND BELIEVES INDIVIDUAL ANSWERING THIS DESCRIPTION SEEN BY HIM LAST FRIDAY, APRIL FIVE LAST.

HACKNEY SAW INDIVIDUAL ON EASTERN AIRLINE FLIGHT LEAVING ATLANTA, GEORGIA TEN THIRTY AM, ARRIVING CHARLOTTE, NORTH CAROLINA JUST BEFORE NOON. INDIVIDUAL SITTING ON AISLE EIGHT TO TEN SEATS FROM FRONT OF TOURIST SECTION PORT SIDE. DESCRIBED, WM AT LEAST SIX FEET, PERHAPS SIX FEET TWO INCHES, SLENDER BUILD, FAIR COMPLEXION, BLACK HAIR COMBED TO RIGHT, WEARING EXPENSIVE LIGHT BROWN SUIT WITH NARROW WHITE STRIPES, EXPENSIVE BROWN SHOES. HANDS WELL MANICURED. INDIVIDUAL OBVIOUSLY TRAVELING ALONE. APPARENTLY JOINED FLIGHT AT ATLANTA AND DEPARTED CHARLOTTE. ONLY DISCREPENCY HACKNEY NOTED BETWEEN ARTIST CONCEPTION AND INDIVIDUAL WAS UNSUB APPARENTLY HAS BULBOUS NOSE WHEREAS INDIVIDUAL HAD SHARP POINTED NOSE. INDIVIDUAL IN LATE TWENTIES.

44-657-199

SEARCHED	INDEXED
SERIALIZED	FILED
APR 29 1968	
FBI - RICHMOND	

44-1987-596A

SEARCHED	INDEXED
SERIALIZED	FILED
APR 10 1968	
FBI - MEMPHIS	

END PAGE ONE

PG TWO

RH 44-6578

IN VIEW OF EXTENSIVE INVESTIGATION REQUIRED TO ELIMINATE THIS  
SUSPECT, BEING LEFT TO DISCRETION OF OFFICE OF ORIGIN AS TO  
WHETHER OR NOT LEAD SHOULD BE SET OUT TO ATTEMPT TO LOCATE  
INDIVIDUAL DESCRIBED BY HACKNEY.

HACKNEY REQUESTED THAT ANY CONTACT WITH HIS RESIDENCE BE  
DONE DISCREETLY AS HIS WIFE IS RECOVERING FROM SERIOUS CANCER  
OPERATION.

MAIL COPIES SENT ATLANTA AND CHARLOTTE.

END

CORRECTION

PG TWO LINE 3 10TH WD SHOULD LXX SHOULD BE ATTEMPT

MCP

FBI MEMPHIS

X

F B I

Date: 4/12/68

Transmit the following in \_\_\_\_\_  
(Type in plaintext or code)Via AIRTEL \_\_\_\_\_  
(Priority)

TO : SAC, RICHMOND

FROM : SAC, MEMPHIS (44-1987) (P)

SUBJECT: MURKIN ✓  
CIVIL RIGHTS  
(OO: ME) 44-657\*

Reurtel to Memphis, 11:01 a.m., 4/10/68.

Inasmuch as WILLIAM HACKNEY, mentioned in retel, bases his identification on artist's conception, which was not prepared by Bureau, and since this particular artist's conception is not believed to be a good likeness of the subject, it is not desired that further investigation be conducted to identify the man observed by HACKNEY.

② - Richmond  
2 - Memphis

JCH:jms  
(4)

Airtel \_\_\_\_\_

Teletype \_\_\_\_\_

A.M. \_\_\_\_\_

A.M.S.D. \_\_\_\_\_

Spec. Del. \_\_\_\_\_

Reg. Mail \_\_\_\_\_

Registered \_\_\_\_\_

44-657-200

SEARCHED	INDEXED
SERIALIZED	FILED
APR 29 1968	
FBI - RICHMOND	

SEARCHED	INDEXED
SERIALIZED	FILED
APR 12 1968	
FBI - RICHMOND	

Approved: RG Jensen Sent \_\_\_\_\_ M Per \_\_\_\_\_

Special Agent in Charge



F B I

Date: 4/25/68

Transmit the following in \_\_\_\_\_  
(Type in plaintext or code)Via AIRTEL \_\_\_\_\_  
(Priority)

TO: SAC, RICHMOND (44-657)  
FROM: SAC, MEMPHIS (44-1987) (P)  
SUBJECT: MURKIN  
CR  
OO: ME

Re Richmond teletype to Memphis, 11:01 a.m.,  
4/10/68, a copy of which is enclosed for each receiving  
office.

No investigation is being requested to identify  
the unknown individual observed by Mr. WILLIAM HACKNEY  
on 4/5/68 aboard an Eastern Airline flight that departed  
Atlanta, Georgia, at 10:30 a.m.

2-Richmond (Enc. 1)  
1-Atlanta (Enc. 1)  
1-Charlotte (Enc. 1)  
2-Memphis  
JCH:wp  
(6)

Airtel.....

Teletype.....

A. M. ....

A. M. S. D. ....

Spec. Del. ....

Reg. Mail.....

Registered.....

Approved: Re Jensen Sent \_\_\_\_\_ M Per \_\_\_\_\_  
Special Agent in Charge

44-657-201

SEARCHED	INDEXED
SERIALIZED	FILED
APR 29 1968	
FBI - RICHMOND	



F B I

Date: 4/25/68

Transmit the following in \_\_\_\_\_  
(Type in plain text or code)Via AIRTEL \_\_\_\_\_  
(Priority or Method of Mailing)

TO: ALL CONTINENTAL OFFICES  
FROM: SAC, MEMPHIS (44-1987) -P-  
RE: MURKIN  
CR

Re ME airtel to All Continental Offices, 4/19/68, requesting that all laundries determined to be using Thermo-Seal laundry marking machines be contacted in effort to locate laundry marking "20R-3", and LA teletype to Bureau, 4/18/68.

All offices discontinue efforts to locate inasmuch as laundry mark identified as coming from laundry in Culver City, California, per Los Angeles teletype to Bureau, 4/18/68.

- 1 - Each Continental Office  
2 - Memphis

GMR/vtp

RH

Approved: RG Jensen  
Special Agent in Charge

Sent \_\_\_\_\_ M Per \_\_\_\_\_

44-657-202

SEARCHED _____	INDEXED _____
SERIALIZED _____	FILED _____
APR 29 1968	
FBI - RICHMOND	

UNITED STATES GOVERNMENT

# Memorandum

TO : SAC 157-2269

DATE: 4-29-68

FROM : SA AMRHEIN -P-

SUBJECT: GEORGE LINCKE  
ANP-INDIVIDUAL

*Re: Alvin Gray*

On 4-27-68, it was ascertained that the ANP Printing Shop, located in Spotsylvania County, Va., was deserted. All printing machines were moved out. The place was in a shambles. All windows in the building were broken out. No members of the ANP were located in the area.

MRS W. A. BROOKS, operator of a general store in the area, ADVISED SAS JOSEPH A. AMRHEIN JR. and STEPHEN S. STOFKO that on Thursday, 4-25-68, some of the members of the ANP came to her store requesting boxes indicating that they were moving out. She stated that she did not know who could have destroyed the place. She does not know whether they are coming back or not.

On this same date, SHERIFF B. W. DAVIS, Spotsylvania County SO, advised SAS AMRHEIN and STOFKO that he did not know that the ANP had moved out of the area.

In view of the above, and since the whereabouts <sup>of Lincke</sup> is not known, it is requested that this case be reassigned to ALEXANDRIA RA so that contact can be made at headquarters of the ANP as to the location of GEORGE LINCKE.

*de Ser. 187+176*

~~XXXXXX~~  
2-157-2269  
1-157-93



5010-108

44-657-203

SEARCHED	INDEXED
SERIALIZED	FILED
APR 30 1968	
FBI - RICHMOND	

Buy U.S. Savings Bonds Regularly on the Payroll Savings Plan

FBI NEW YORK

6:21 PM URGENT 4-30-68 AWS

TO BALTIMORE, DALLAS, EL PASO, OKLAHOMA CITY, PHILADELPHIA,  
PHOENIX, RICHMOND AND WASHINGTON FIELD  
FROM NEW YORK 44-1609

*44-657\**  
MURKIN, CR: OO: ME.

RE OC TEL TO DIRECTOR, DATED APRIL TWO SIX LAST.

FOR THE INFORMATION OF OFFICES NOT RECEIVING  
RE TEL MRS. DONOVAN, WOODSIDE, PROTECT  
IDENTITY, THREE ZERO NINE ELMWOOD DRIVE, EDMOND, OKLAHOMA,  
WAS REINTERVIEWED AND IO FOUR ONE EIGHT TWO DISPLAYED TO  
HER. MRS. DONOVAN SAID INDIVIDUAL SHE SAW ON AMERICAN  
AIRLINES FLIGHT THREE THREE EIGHT FROM DALLAS, TEXAS TO  
PHILADELPHIA, PENNSYLVANIA ON APRIL SIX, LAST VERY STRONGLY  
RESEMBLED RAY AND SHE BELIEVED HIM TO BE IDENTICAL WITH RAY.  
SHE STATED SHE FIRST NOTICED THIS INDIVIDUAL IN LOVE  
FILED TERMINAL, AMERICAN AIRLINES WAITING AREA, A FEW MOMENTS  
END PAGE ONE

*SA Hall advised 10:20 PM  
4/30/68. AWS*

*44-657-204*

SEARCHED <i>MS</i>	INDEXED <i>MS</i>
SERIALIZED <i>MS</i>	FILED <i>MS</i>
APR 30 1968	
FBI - RICHMOND	

*Alex  
Leah*

*J. Hall* JH

PAGE TWO

PRIOR TO BOARDING THIS FLIGHT. MRS. DONOVAN COULD NOT LOCATE HER TICKET STUB, BUT BELIEVED SHE OCCUPIED SEAT ONE FOUR DASH C, AN AISLE SEAT ON LEFT SIDE OF PLANE IN TOURIST SECTION AND THAT THE ABOVE INDIVIDUAL OCCUPIED THE AISLE SEAT ONE ROW UP ON THE RIGHT. MRS. DONOVAN SAID THE INDIVIDUAL DID NOT GET OFF THE PLANE WHEN IT LANDED AT FRIENDSHIP AIRPORT, BALTIMORE, MARYLAND, AND DID NOT CONVERSE WITH ANYONE ON PLANE, AND CARRIED NO LUGGAGE. SHE INFORMED HE DEPLANED AT PHILADELPHIA, PENNSYLVANIA, AND SHE LOST SIGHT OF HIM WHEN HER HUSBAND MET HER AT AIRPORT.

THE FOLLOWING NAMES AND TELEPHONE NUMBERS WERE FURNISHED BY REPRESENTATIVE OF AIRLINES OF PERSONS TRAVELLING TOURIST CLASS ON AMERICAN AIRLINES FLIGHT THREE THREE EIGHT, WHICH DEPARTED DALLAS, TEXAS, APRIL SIX, LAST, AT NINE ZERO FIVE AM AND MADE ONE STOP AT FRIENDSHIP AIRPORT, BALTIMORE, BEFORE ARRIVING AT PHILADELPHIA ONE THREE ONE SAME DATE:

ALL PHONE NUMBERS LISTED IN BALTIMORE AREA WERE:

FIRST NAME UNKNOWN BODDOR, AREA CODE THREE ZERO TWO, TELEPHONE NUMBER SIX FIVE SIX DASH NINE NINE ONE ONE.  
END PAGE TWO

CORR P2 L6 W2 AND THREE THE INDIVIDUAL

L 15 W4 MADE

PAGE THREE

FNU BIRON, AREA CODE THREE ZERO ONE,  
TELEPHONE NUMBER SEVEN TWO SEVEN DASH SEVEN ONE ZERO FIVE.

FNU HAISCHER, AREA CODE THREE ZERO ONE, TELEPHONE  
NUMBER EIGHT TWO THREE DASH TWO THREE NINE EIGHT.

FNU HORSEY, AREA CODE THREE ZERO  
ONE, TELEPHONE NUMBER SIX NINE TWO DASH SIX ONE EIGHT THREE.

ALL PHONE NUMBERS LISTED IN THE DALLAS AREA WERE:

BEN BLEAM, AREA CODE TWO ONE FOUR, TELEPHONE NUMBER  
TWO FIVE FOUR DASH ZERO ONE FIVE ONE.

MRS. PAUL S. BAINE, AREA CODE TWNE ONE  
NUMBER AN TWO DASH THREE TWO ONE ONE.

MR. BASS, AREA CODE TWO ONE FOUR, TELEPHONE :UMBERS  
LA EIGHT DASH SIX EIGHT FIVE FIVE, LA SIX DASH EIGHT EIGHT  
ZERO EIGHT.

DEAN BRIGHT, AREA CODE FIVE ONE TWO, TELEPHONE  
NUMBER CL EIGHT DASH TWO FIVE FIVE ONE.

END PAGE THREE

CORR P3 L10 W7 TWO

PAGE FOUR

FNU CRIDER, AREA CODE TWO ONE FOUR, TELEPHONE NUMBER  
CH SEVEN DASH ZERO FOUR THREE TWO.

MR. LAW, AREA CODE NINE ONE FIVE, TELEPHONE NUMBER  
FIVE SIX EIGHT DASH FOUR NINE SEVEN FIVE.

FNU REID, AREA CODE NINE ONE FIVE, TELEPHONE NUMBER  
FIVE SIX EIGHT DASH ONE ONE FOUR SIX.

CY DOSSEY, AREA CODE TWO ONE FOUR, TELEPHONE NUMBER  
DI EIGHT DASH SIX FOUR THREE EIGHT.

RICHARD EFFING, AREA CODE TWO ONE FOUR, TELEPHONE  
NUMBER WH TWO DASH SIX ONE SEVEN FIVE.

ROGER FAZENBAKER, AREA CODE TWO ONE FOUR, TELEPHONE  
NUMBER TA SEVEN DASH FOUR ONE ZERO ZERO.

FNU FITZSIMMONS, AREA CODE TWO ONE  
FOUR, TELEPHONE NUMBER SEVEN FOUR EIGHT DASH EIGHT FIVE FIVE  
ONE.

FNU GAREY, AREA CODE TWO ONE FOUR,  
TELEPHONE NUMBER BR EIGHT DASH SEVEN NINE SIX TWO.

MRS. JACK KAMHOLZ, AREA CODE TWO ONE FOUR, TELEPHONE  
END PAGE FOUR

PAGE FIVE

NUMBERS, EM ONE DASH TWO FIVE ZERO ZERO, TA SEVEN DASH FIVE  
FOUR FOUR FOUR.

MADALINE JOBST, AREA CODE TWO ONE FOUR, TELEPHONE  
NUMBER FL TWO DASH THREE ONE SEVEN ONE.

NORMAN LOWERY, AREA CODE TWO ONE FOUR, TELEPHONE  
NUMBER RI NINE DASH TWO SIX SEVEN EIGHT.

FNU LENLEY, TELEPHONE NUMBER FR SIX DASH FIVE ZERO SIX  
ZERO.

FNU HOPSON, AREA CODE TWO ONE FOUR, TELEPHONE NUMBER  
TA SIX DASH TWO THREE ZERO SIX.

MISS KATHY LYNN SMITH, AREA CODE SEVEN ONE THREE,  
TELEPHONE NUMBER MU SEVEN DASH TWO FIVE EIGHT FOUR.

MRS. PARR, AREA CODE TWO ONE FOUR, TELEPHONE NUMBER  
AD FIVE DASH EIGHT TWO ONE ONE.

MISS SALLY MILLER AREA CODE TWO ONE FOUR, TELEPHONE  
NUMBERS FL TWO DASH TWO ONE ONE FIVE, FL TWO DASH NINE TWO  
SIX SEVEN.

MRS. THOMAS WILLIAMS, AREA CODE EIGHT ONE SEVEN,  
TELEPHONE NUMBER ED TWO DASH THREE ONE FIVE ONE.

END PAGE FIVE

PAGE SIX

MRS. GLORIA WILLIAMS, AREA CODE TWO ONE FOUR,  
TELEPHONE NUMBERS WE EIGHT DASH TWO EIGHT FIVE THREE, PL EIGHT  
DASH FOUR FOUR FOUR ONE.

FNU TACKETT, AREA CODE TWO ONE FOUR, TELEPHONE NUMBERS  
AD EIGHT DASH THREE FOUR TWO ONE, AD FIVE DASH NINE  
ZERO THREE FOUR.

ELMER STOVER, AREA CODE TWO ONE FOUR, TELEPHONE NUMBER  
WH SIX DASH TWO THREE TWO FOUR.

MRS. FRANK TRAU, AREA CODE TWO ONE FOUR, TELEPHONE  
NUMBER EIGHT NINE TWO DASH TWO SEVEN THREE FOUR.

FNU STOVE, AREA CODE TWO ONE FOUR,  
TELEPHONE NUMBERS FIVE TWO TWO DASH ZERO TWO TWO SEVEN,  
DA ONE DASH NINE ZERO FOUR TWO.

DONALD VERNON, AREA CODE TWO ONE FOUR, TELEPHONE  
NUMBERSSEVEN FOUR, SEVEN DASH ZERO FIVE TWO ONE, RI ONE DASH  
FIVE SIX SEVEN ONE.

ED SEMMLER, AREA CODE EIGHT ONE SEVEN, TELEPHONE  
NUMBER PE SEVEN DASH THREE ONE ZERO SEVEN.

MISS FRANCES MC MEMAMY, AREA CODE TWO ONE FOUR,  
TELEPHONE NUMBER FOUR SIX FIVE DASH ONE FOUR FIVE ONE.  
END PAGE SIX.



PAGE SEVEN

ALL PHONE NUMBERS LISTED IN EL PASO AREA WERE:

MRS. MORRISON, AREA CODE NINE ONE FIVE, TELEPHONE  
NUMBER SIX SEVEN EIGHT ONE SEVEN THREE EIGHT.

MRS. WEBB, AREA CODE NINE ONE FIVE, TELEPHONE NUMBER  
FIVE SIX FIVE DASH FIVE FIVE THREE ZERO.

MRS. ROSE TEERESHKO, TELEPHONE NUMBER FIVE NINE ONE  
DASH TWO FIVE FIVE THREE.

ALL PHONE NUMBERS LISTED IN OC AREA WERE:

FIRST NAME UNKNOWN MOFIEL, AREA CODE FOUR ZERO  
FIVE, TELEPHONE NUMBER EL ONE DASH FIVE FOUR SIX FOUR.

FNU KELLY, AREA CODE FOUR ZERO FIVE,  
TELEPHONE NUMBER EL ONE DASH FIVE FOUR SIX FOUR.

TIM TAYLOR, AREA CODE FOUR ZERO FIVE, TELEPHONE  
NUMBER SEVEN THREE TWO DASH SEVEN FOUR NINE TWO.

MRS. CAROL TINSLE, AREA CODE FOUR ZERO FIVE,  
TELEPHONE NUMBER JA FOUR DASH SIX THREE THREE NINE.

ALL PHONE NUMBERS LISTED IN PH AREA WERE:

FNU BODDOR, AREA CODE TWO ONE FIVE,  
TELEPHONE NUMBER SEVEN NINE THREE DASH ONE THREE TWO ZERO.

END PAGE SEVEN

CORR P7 L6 W3 TERESHKO

PAGE EIGHT

FNU AIMS WORTH, AREA CODE TWO ONE FIVE, TELEPHONE VI THREE DASH FIVE SIX FIVE ZERO.

FNU SIKRA, AREA CODE TWO ONE FIVE, TELEPHONE EL SEVEN DASH FIVE ZERO ZERO NINE.

FNU RANDALL, AREA CODE SEVEN ONE SEVEN, TELEPHONE EX THREE DASH ONE THREE EIGHT ONE.

ALL PHONE NUMBERS LISTED IN PHOENIX AREA WERE:

MRS. HAVERSTOCK, AREA CODE SIX ZERO TWO, TELEPHONE NUMBER FIVE SIX SIX DASH THREE SIX ZERO TWO.

MRS. TERESHKOL, AREA CODE SIX ZERO TWO, TELEPHONE NUMBER FIVE NINE ONE DASH TWO FIVE FIVE THREE.

ALL PHONE NUMBERS LISTED IN RH AREA WERE:

FNU TURNER, AREA CODE SEVEN ZERO THREE, TELEPHONE NUMBER FOUR EIGHT ONE DASH TWO NINE FOUR EIGHT.

ALL PHONE NUMBERS LISTED IN WFO AREA WERE:

FNU CRIDER, AREA CODE TWO ZERO TWO, TELEPHONE NUMBER SIX THREE EIGHT DASH FIVE NINE ZERO ZERO.

END PAGE EIGHT

*alex*