

WANTED BY THE FBI

CIVIL RIGHTS - CONSPIRACY ERIC STARVO GALT

FBI No. 405,942 G

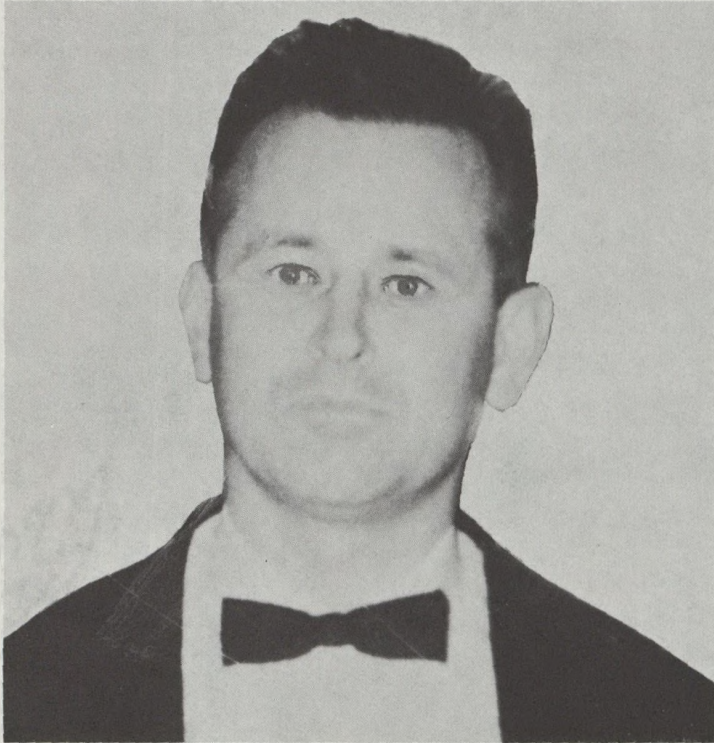

Photograph taken 1968
(eyes drawn by artist)



Photograph taken 1968

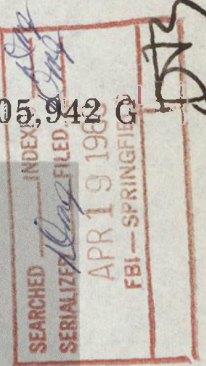

Aliases: Harvey Lowmyer, John Willard

DESCRIPTION

Age:	36, born July 20, 1931 (not supported by birth records)	Eyes:	Blue or hazel
Height:	5'8" to 5'11"	Complexion:	Medium
Weight:	160 to 175 pounds	Race:	White
Build:	Medium		
Hair:	Brown, possibly cut short		
Occupation:	Has claimed employment as seaman		
Remarks:	Noticeably protruding left ear; reportedly is a lone wolf; allegedly attended dance instruction school; has reportedly completed course in bartending.		

CAUTION

GALT IS SOUGHT IN CONNECTION WITH A MURDER WHEREIN THE VICTIM WAS SHOT. CONSIDER ARMED AND EXTREMELY DANGEROUS.

A Federal warrant was issued on April 17, 1968, at Birmingham, Alabama, charging Galt with conspiring to interfere with a Constitutional Right of a citizen (Title 18, U. S. Code, Section 241).

IF YOU HAVE ANY INFORMATION CONCERNING THIS PERSON, PLEASE NOTIFY ME OR CONTACT YOUR LOCAL FBI OFFICE. TELEPHONE NUMBERS AND ADDRESSES OF ALL FBI OFFICES LISTED ON BACK.

J. Edgar Hoover
DIRECTOR
FEDERAL BUREAU OF INVESTIGATION
UNITED STATES DEPARTMENT OF JUSTICE

WASHINGTON, D. C. 20535
TELEPHONE, NATIONAL 8-7117

Wanted Flyer 442
April 17, 1968

CITY	BUILDING	TELEPHONE
ALBANY, New York 12207	502 U. S. Post Office and Court House	465-7551
ALBUQUERQUE, New Mexico 87101	4303 Federal Office Building	CHapel 7-1555
ANCHORAGE, Alaska 99501	Room 204, Federal Building	272-6414
ATLANTA, Georgia 30303	275 Peachtree Street, N. E.	JAckson 1-3900
BALTIMORE, Maryland 21202	408 U. S. Post Office Building	Lexington 9-6700
BIRMINGHAM, Alabama 35203	Room 1400 - 2121 Building	322-7711
BOSTON, Massachusetts 02203	John F. Kennedy Federal Office Building	RIchmond 2-5533
BUFFALO, New York 14202	400 U. S. Court House Building	856-7800
BUTTE, Montana 59701	400 Thornton Building	792-2304
CHARLOTTE, North Carolina 28202	1120 Jefferson Standard Life Building	333-4126
CHICAGO, Illinois 60604	Room 905, U. S. Court House & Federal Office Bldg.	431-1333
CINCINNATI, Ohio 45202	415 U. S. Post Office & Court House Building	421-4310
CLEVELAND, Ohio 44199	3005 Federal Office Building	522-1400
COLUMBIA, South Carolina 29201	1529 Hampton Street	252-1911
DALLAS, Texas 75201	Room 200, 1810 Commerce Street	Riverside 1-1851
DENVER, Colorado 80202	Room 18218, Federal Office Building	222-5981
DETROIT, Michigan 48226	913 Federal Building & U. S. Court House	Woodward 5-2323
EL PASO, Texas 79901	202 U. S. Court House Building	533-7451
HONOLULU, Hawaii 96813	206 Dillingham Building	59546
HOUSTON, Texas 77002	6015 Federal Building & U. S. Court House	Capitol 8-1414
INDIANAPOLIS, Indiana 46207	1221 North Pennsylvania Street	632-6415
JACKSON, Mississippi 39201	Room 800 - First Federal Savings Building	948-5000
JACKSONVILLE, Florida 32202	414 U. S. Court House & Post Office Building	355-1401
KANSAS CITY, Missouri 64106	707 U. S. Court House Building	Baltimore 1-6100
KNOXVILLE, Tennessee 37902	617 Walnut Street, Southwest	524-2721
LAS VEGAS, Nevada 89101	Room 2-011 Federal Office Building	385-1281
LITTLE ROCK, Arkansas 72201	215 U. S. Post Office Building	FR 2-3157
LOS ANGELES, California 90017	1340 West 6th Street	Hubbard 3-3551
LOUISVILLE, Kentucky 40202	Room 701, Bank of Louisville Building	583-3941
MEMPHIS, Tennessee 38103	841 Federal Office Building	525-7373
MIAMI, Florida 33137	3801 Biscayne Boulevard	379-2421
MILWAUKEE, Wisconsin 53202	735 U. S. Post Office, Cust. & Ct. House Bldg.	276-4684
MINNEAPOLIS, Minnesota 55401	392 Federal Building	Federal 9-7861
MOBILE, Alabama 36602	520 Federal Building	438-3674
NEWARK, New Jersey 07101	U. S. Post Office & Court House Building	622-5613
NEW HAVEN, Connecticut 06510	510 The Trust Company Building	787-1217
NEW ORLEANS, Louisiana 70113	701 Loyola Avenue	522-4671
NEW YORK, New York 10021	201 East 69th Street	Lehigh 5-7700
NORFOLK, Virginia 23510	420 U. S. Post Office & Court House Building	625-1631
OKLAHOMA CITY, Oklahoma 73118	5104 N. Francis Street	VIctor 2-7471
OMAHA, Nebraska 68102	1010 Federal Office Building	348-1210
PHILADELPHIA, Pennsylvania 19107	500 Widener Building	LOcust 3-5300
PHOENIX, Arizona 85013	244 West Osborn Road	Crestwood 9-5511
PITTSBURGH, Pennsylvania 15222	1300 Federal Office Building	471-2000
PORTLAND, Oregon 97205	423 U. S. Court House Building	224-4181
RICHMOND, Virginia 23220	200 West Grace Street	644-2631
SACRAMENTO, California 95814	2020 J Street	441-1275
ST. LOUIS, Missouri 63103	2704 Federal Building	Chestnut 1-5357
SALT LAKE CITY, Utah 84111	3203 Federal Building	Elgin 5-7521
SAN ANTONIO, Texas 78206	433 Federal Building	CA 5-6741
SAN DIEGO, California 92103	3211 Fifth Avenue	297-3361
SAN FRANCISCO, California 94102	450 Golden Gate Avenue, Box 36015	552-2155
SAN JUAN, Puerto Rico 00917	Pan Am Bldg., 255 Ponce deLeon Ave.	765-6000
SAVANNAH, Georgia 31405	5401 Paulsen Street	354-9911
SEATTLE, Washington 98104	1015 Second Avenue	Main 2-0460
SPRINGFIELD, Illinois 62701	421 South Sixth Street	522-9675
TAMPA, Florida 33602	Room 610, Federal Office Building	228-7661
WASHINGTON, D. C. 20535	506 Old Post Office Building	393-7100

Telephone or telegraph the Special Agent in Charge at the above address.

(1/12/68)

FEDERAL BUREAU OF INVESTIGATION
UNITED STATES DEPARTMENT OF JUSTICE

Official Business

POSTAGE AND FEES PAID
FEDERAL BUREAU OF INVESTIGATION

WANTED BY THE FBI

CIVIL RIGHTS - CONSPIRACY ERIC STARVO GALT

FBI No. 405,942 G



Photograph taken 1968
(eyes drawn by artist)



Photograph taken 1968

Aliases: Harvey Lowmyer, John Willard

DESCRIPTION

Age:	36, born July 20, 1931 (not supported by birth records)	Eyes:	Blue or hazel
Height:	5'8" to 5'11"	Complexion:	Medium
Weight:	160 to 175 pounds	Race:	White
Build:	Medium		
Hair:	Brown, possibly cut short		
Occupation:	Has claimed employment as seaman		
Remarks:	Noticeably protruding left ear; reportedly is a lone wolf; allegedly attended dance instruction school; has reportedly completed course in bartending.		

CAUTION

GALT IS SOUGHT IN CONNECTION WITH A MURDER WHEREIN THE VICTIM WAS SHOT. CONSIDER ARMED AND EXTREMELY DANGEROUS.

A Federal warrant was issued on April 17, 1968, at Birmingham, Alabama, charging Galt with conspiring to interfere with a Constitutional Right of a citizen (Title 18, U. S. Code, Section 241).

IF YOU HAVE ANY INFORMATION CONCERNING THIS PERSON, PLEASE NOTIFY ME OR CONTACT YOUR LOCAL FBI OFFICE. TELEPHONE NUMBERS AND ADDRESSES OF ALL FBI OFFICES LISTED ON BACK.

J. Edgar Hoover
DIRECTOR
FEDERAL BUREAU OF INVESTIGATION
UNITED STATES DEPARTMENT OF JUSTICE

WASHINGTON, D. C. 20535
TELEPHONE, NATIONAL 8-7117

Wanted Flyer 442
April 17, 1968

CITY	BUILDING	TELEPHONE
ALBANY, New York 12207	502 U. S. Post Office and Court House	465-7551
ALBUQUERQUE, New Mexico 87101	4303 Federal Office Building	CHapel 7-1555
ANCHORAGE, Alaska 99501	Room 204, Federal Building	272-6414
ATLANTA, Georgia 30303	275 Peachtree Street, N. E.	JAckson 1-3900
BALTIMORE, Maryland 21202	408 U. S. Post Office Building	Lexington 9-6700
BIRMINGHAM, Alabama 35203	Room 1400 - 2121 Building	322-7711
BOSTON, Massachusetts 02203	John F. Kennedy Federal Office Building	RIchmond 2-5533
BUFFALO, New York 14202	400 U. S. Court House Building	856-7800
BUTTE, Montana 59701	400 Thornton Building	792-2304
CHARLOTTE, North Carolina 28202	1120 Jefferson Standard Life Building	333-4126
CHICAGO, Illinois 60604	Room 905, U. S. Court House & Federal Office Bldg.	431-1333
CINCINNATI, Ohio 45202	415 U. S. Post Office & Court House Building	421-4310
CLEVELAND, Ohio 44199	3005 Federal Office Building	522-1400
COLUMBIA, South Carolina 29201	1529 Hampton Street	252-1911
DALLAS, Texas 75201	Room 200, 1810 Commerce Street	Riverside 1-1851
DENVER, Colorado 80202	Room 18218, Federal Office Building	222-5981
DETROIT, Michigan 48226	913 Federal Building & U. S. Court House	Woodward 5-2323
EL PASO, Texas 79901	202 U. S. Court House Building	533-7451
HONOLULU, Hawaii 96813	206 Dillingham Building	59546
HOUSTON, Texas 77002	6015 Federal Building & U. S. Court House	Capitol 8-1414
INDIANAPOLIS, Indiana 46207	1221 North Pennsylvania Street	632-6415
JACKSON, Mississippi 39201	Room 800 - First Federal Savings Building	948-5000
JACKSONVILLE, Florida 32202	414 U. S. Court House & Post Office Building	355-1401
KANSAS CITY, Missouri 64106	707 U. S. Court House Building	Baltimore 1-6100
KNOXVILLE, Tennessee 37902	617 Walnut Street, Southwest	524-2721
LAS VEGAS, Nevada 89101	Room 2-011 Federal Office Building	385-1281
LITTLE ROCK, Arkansas 72201	215 U. S. Post Office Building	FR 2-3157
LOS ANGELES, California 90017	1340 West 6th Street	Hubbard 3-3551
LOUISVILLE, Kentucky 40202	Room 701, Bank of Louisville Building	583-3941
MEMPHIS, Tennessee 38103	841 Federal Office Building	525-7373
MIAMI, Florida 33137	3801 Biscayne Boulevard	379-2421
MILWAUKEE, Wisconsin 53202	735 U. S. Post Office, Cust. & Ct. House Bldg.	276-4684
MINNEAPOLIS, Minnesota 55401	392 Federal Building	Federal 9-7861
MOBILE, Alabama 36602	520 Federal Building	438-3674
NEWARK, New Jersey 07101	U. S. Post Office & Court House Building	622-5613
NEW HAVEN, Connecticut 06510	510 The Trust Company Building	787-1217
NEW ORLEANS, Louisiana 70113	701 Loyola Avenue	522-4671
NEW YORK, New York 10021	201 East 69th Street	Lehigh 5-7700
NORFOLK, Virginia 23510	420 U. S. Post Office & Court House Building	625-1631
OKLAHOMA CITY, Oklahoma 73118	5104 N. Francis Street	VIctor 2-7471
OMAHA, Nebraska 68102	1010 Federal Office Building	348-1210
PHILADELPHIA, Pennsylvania 19107	500 Widener Building	LOcust 3-5300
PHOENIX, Arizona 85013	244 West Osborn Road	Crestwood 9-5511
PITTSBURGH, Pennsylvania 15222	1300 Federal Office Building	471-2000
PORTLAND, Oregon 97205	423 U. S. Court House Building	224-4181
RICHMOND, Virginia 23220	200 West Grace Street	644-2631
SACRAMENTO, California 95814	2020 J Street	441-1275
ST. LOUIS, Missouri 63103	2704 Federal Building	Chestnut 1-5357
SALT LAKE CITY, Utah 84111	3203 Federal Building	Elgin 5-7521
SAN ANTONIO, Texas 78206	433 Federal Building	CA 5-6741
SAN DIEGO, California 92103	3211 Fifth Avenue	297-3361
SAN FRANCISCO, California 94102	450 Golden Gate Avenue, Box 36015	552-2155
SAN JUAN, Puerto Rico 00917	Pan Am Bldg., 255 Ponce deLeon Ave.	765-6000
SAVANNAH, Georgia 31405	5401 Paulsen Street	354-9911
SEATTLE, Washington 98104	1015 Second Avenue	Main 2-0460
SPRINGFIELD, Illinois 62701	421 South Sixth Street	522-9675
TAMPA, Florida 33602	Room 610, Federal Office Building	228-7661
WASHINGTON, D. C. 20535	506 Old Post Office Building	393-7100

Telephone or telegraph the Special Agent in Charge at the above address.

(1/12/68)

FEDERAL BUREAU OF INVESTIGATION
UNITED STATES DEPARTMENT OF JUSTICE

Official Business

POSTAGE AND FEES PAID
FEDERAL BUREAU OF INVESTIGATION

WANTED BY THE FBI

CIVIL RIGHTS - CONSPIRACY ERIC STARVO GALT

FBI No. 405,942 G

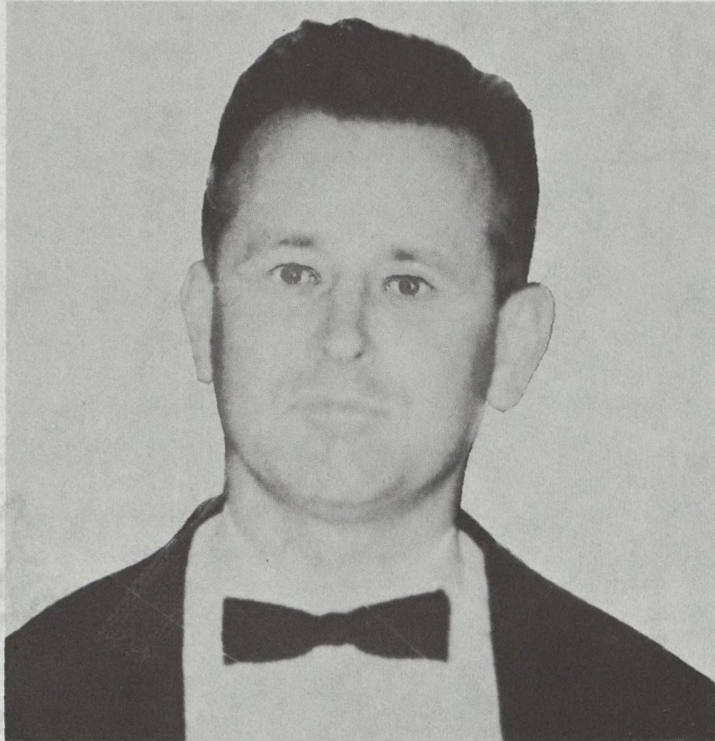

Photograph taken 1968
(eyes drawn by artist)

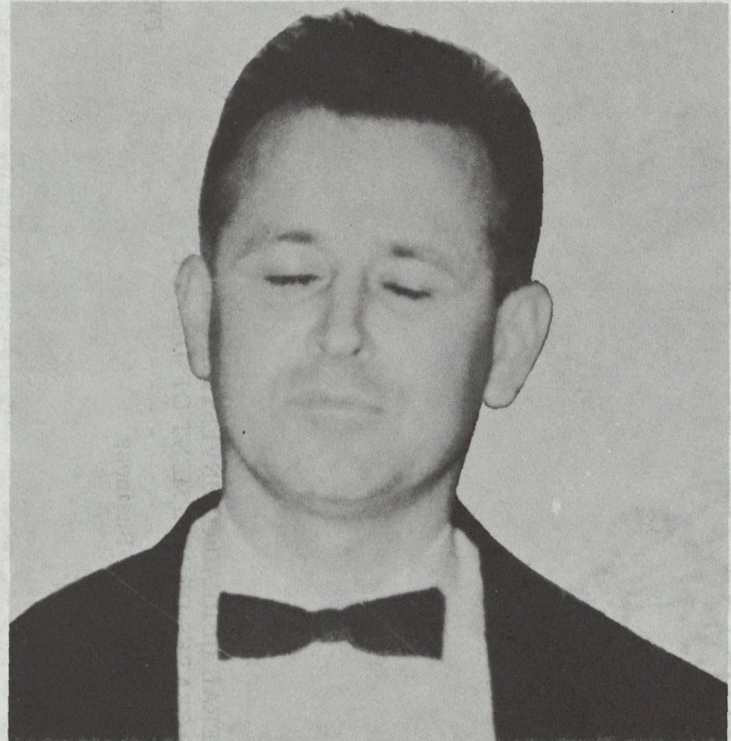

Photograph taken 1968

Aliases: Harvey Lowmyer, John Willard

DESCRIPTION

Age:	36, born July 20, 1931 (not supported by birth records)	Eyes:	Blue or hazel
Height:	5'8" to 5'11"	Complexion:	Medium
Weight:	160 to 175 pounds	Race:	White
Build:	Medium		
Hair:	Brown, possibly cut short		
Occupation:	Has claimed employment as seaman		
Remarks:	Noticeably protruding left ear; reportedly is a lone wolf; allegedly attended dance instruction school; has reportedly completed course in bartending.		

CAUTION

GALT IS SOUGHT IN CONNECTION WITH A MURDER WHEREIN THE VICTIM WAS SHOT. CONSIDER ARMED AND EXTREMELY DANGEROUS.

A Federal warrant was issued on April 17, 1968, at Birmingham, Alabama, charging Galt with conspiring to interfere with a Constitutional Right of a citizen (Title 18, U. S. Code, Section 241).

IF YOU HAVE ANY INFORMATION CONCERNING THIS PERSON, PLEASE NOTIFY ME OR CONTACT YOUR LOCAL FBI OFFICE. TELEPHONE NUMBERS AND ADDRESSES OF ALL FBI OFFICES LISTED ON BACK.

J. Edgar Hoover
DIRECTOR
FEDERAL BUREAU OF INVESTIGATION
UNITED STATES DEPARTMENT OF JUSTICE
WASHINGTON, D. C. 20535
TELEPHONE, NATIONAL 8-7117

Wanted Flyer 442
April 17, 1968

CITY	BUILDING	TELEPHONE
ALBANY, New York	502 U. S. Post Office and Court House	465-7551
ALBUQUERQUE, New Mexico	4303 Federal Office Building	CHapel 7-1555
ANCHORAGE, Alaska	Room 204, Federal Building	272-6414
ATLANTA, Georgia	275 Peachtree Street, N. E.	JACKSON 1-3900
BALTIMORE, Maryland	408 U. S. Post Office Building	Lexington 9-6700
BIRMINGHAM, Alabama	Room 1400 - 2121 Building	322-7711
BOSTON, Massachusetts	John F. Kennedy Federal Office Building	RIchmond 2-5533
BUFFALO, New York	400 U. S. Court House Building	856-7800
BUTTE, Montana	400 Thornton Building	792-2304
CHARLOTTE, North Carolina	1120 Jefferson Standard Life Building	333-4126
CHICAGO, Illinois	Room 905, U. S. Court House & Federal Office Bldg.	431-1333
CINCINNATI, Ohio	415 U. S. Post Office & Court House Building	421-4310
CLEVELAND, Ohio	3005 Federal Office Building	522-1400
COLUMBIA, South Carolina	1529 Hampton Street	252-1911
DALLAS, Texas	Room 200, 1810 Commerce Street	Riverside 1-1851
DENVER, Colorado	Room 18218, Federal Office Building	222-5981
DETROIT, Michigan	913 Federal Building & U. S. Court House	Woodward 5-2323
EL PASO, Texas	202 U. S. Court House Building	533-7451
HONOLULU, Hawaii	206 Dillingham Building	59546
HOUSTON, Texas	6015 Federal Building & U. S. Court House	Capitol 8-1414
INDIANAPOLIS, Indiana	1221 North Pennsylvania Street	632-6415
JACKSON, Mississippi	Room 800 - First Federal Savings Building	948-5000
JACKSONVILLE, Florida	414 U. S. Court House & Post Office Building	355-1401
KANSAS CITY, Missouri	707 U. S. Court House Building	Baltimore 1-6100
KNOXVILLE, Tennessee	617 Walnut Street, Southwest	524-2721
LAS VEGAS, Nevada	Room 2-011 Federal Office Building	385-1281
LITTLE ROCK, Arkansas	215 U. S. Post Office Building	FR 2-3157
LOS ANGELES, California	1340 West 6th Street	Hubbard 3-3551
LOUISVILLE, Kentucky	Room 701, Bank of Louisville Building	583-3941
MEMPHIS, Tennessee	841 Federal Office Building	525-7373
MIAMI, Florida	3801 Biscayne Boulevard	379-2421
MILWAUKEE, Wisconsin	735 U. S. Post Office, Cust. & Ct. House Bldg.	276-4684
MINNEAPOLIS, Minnesota	392 Federal Building	Federal 9-7861
MOBILE, Alabama	520 Federal Building	438-3674
NEWARK, New Jersey	U. S. Post Office & Court House Building	622-5613
NEW HAVEN, Connecticut	510 The Trust Company Building	787-1217
NEW ORLEANS, Louisiana	701 Loyola Avenue	522-4671
NEW YORK, New York	201 East 69th Street	Lehigh 5-7700
NORFOLK, Virginia	420 U. S. Post Office & Court House Building	625-1631
OKLAHOMA CITY, Oklahoma	5104 N. Francis Street	VIctor 2-7471
OMAHA, Nebraska	1010 Federal Office Building	348-1210
PHILADELPHIA, Pennsylvania	500 Widener Building	LOcust 3-5300
PHOENIX, Arizona	244 West Osborn Road	Crestwood 9-5511
PITTSBURGH, Pennsylvania	1300 Federal Office Building	471-2000
PORTLAND, Oregon	423 U. S. Court House Building	224-4181
RICHMOND, Virginia	200 West Grace Street	644-2631
SACRAMENTO, California	2020 J Street	441-1275
ST. LOUIS, Missouri	2704 Federal Building	Chestnut 1-5357
SALT LAKE CITY, Utah	3203 Federal Building	Elgin 5-7521
SAN ANTONIO, Texas	433 Federal Building	CA 5-6741
SAN DIEGO, California	3211 Fifth Avenue	297-3361
SAN FRANCISCO, California	450 Golden Gate Avenue, Box 36015	552-2155
SAN JUAN, Puerto Rico	Pan Am Bldg., 255 Ponce deLeon Ave.	765-6000
SAVANNAH, Georgia	5401 Paulsen Street	354-9911
SEATTLE, Washington	1015 Second Avenue	Main 2-0460
SPRINGFIELD, Illinois	421 South Sixth Street	522-9675
TAMPA, Florida	Room 610, Federal Office Building	228-7661
WASHINGTON, D. C.	506 Old Post Office Building	393-7100

Telephone or telegraph the Special Agent in Charge at the above address.

(1/12/68)

FEDERAL BUREAU OF INVESTIGATION
UNITED STATES DEPARTMENT OF JUSTICE

Official Business

POSTAGE AND FEES PAID
FEDERAL BUREAU OF INVESTIGATION

WANTED BY THE FBI

CIVIL RIGHTS - CONSPIRACY ERIC STARVO GALT

FBI No. 405,942 G



Photograph taken 1968
(eyes drawn by artist)

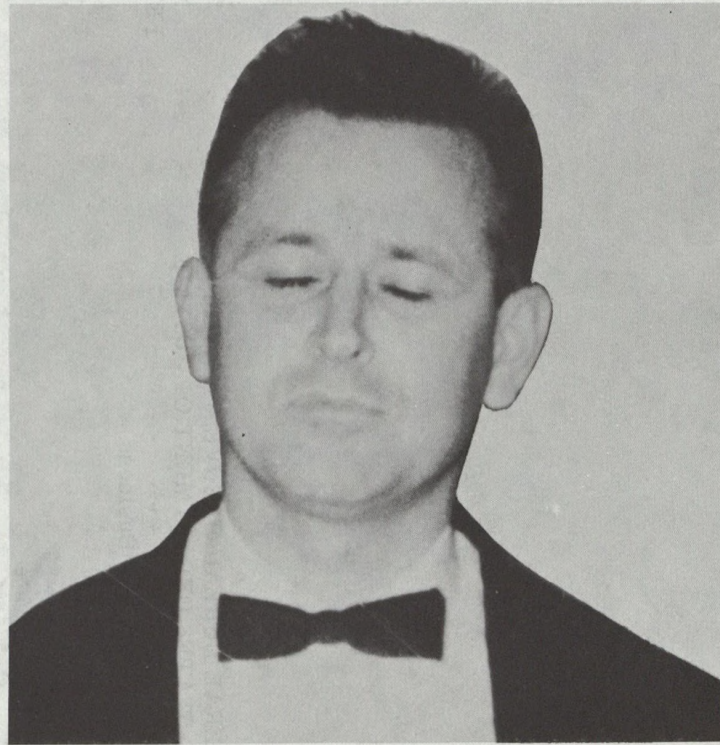

Photograph taken 1968

Aliases: Harvey Lowmyer, John Willard

DESCRIPTION

Age:	36, born July 20, 1931 (not supported by birth records)	Eyes:	Blue or hazel
Height:	5'8" to 5'11"	Complexion:	Medium
Weight:	160 to 175 pounds	Race:	White
Build:	Medium		
Hair:	Brown, possibly cut short		
Occupation:	Has claimed employment as seaman		
Remarks:	Noticeably protruding left ear; reportedly is a lone wolf; allegedly attended dance instruction school; has reportedly completed course in bartending.		

CAUTION

GALT IS SOUGHT IN CONNECTION WITH A MURDER WHEREIN THE VICTIM WAS SHOT. CONSIDER ARMED AND EXTREMELY DANGEROUS.

A Federal warrant was issued on April 17, 1968, at Birmingham, Alabama, charging Galt with conspiring to interfere with a Constitutional Right of a citizen (Title 18, U. S. Code, Section 241).

IF YOU HAVE ANY INFORMATION CONCERNING THIS PERSON, PLEASE NOTIFY ME OR CONTACT YOUR LOCAL FBI OFFICE. TELEPHONE NUMBERS AND ADDRESSES OF ALL FBI OFFICES LISTED ON BACK.

J. Edgar Hoover
DIRECTOR
FEDERAL BUREAU OF INVESTIGATION
UNITED STATES DEPARTMENT OF JUSTICE
WASHINGTON, D. C. 20535
TELEPHONE, NATIONAL 8-7117

Wanted Flyer 442
April 17, 1968

CITY	BUILDING	TELEPHONE
ALBANY, New York 12207	502 U. S. Post Office and Court House	465-7551
ALBUQUERQUE, New Mexico 87101	4303 Federal Office Building	CHapel 7-1555
ANCHORAGE, Alaska 99501	Room 204, Federal Building	272-6414
ATLANTA, Georgia 30303	275 Peachtree Street, N. E.	JAckson 1-3900
BALTIMORE, Maryland 21202	408 U. S. Post Office Building	Lexington 9-6700
BIRMINGHAM, Alabama 35203	Room 1400 - 2121 Building	322-7711
BOSTON, Massachusetts 02203	John F. Kennedy Federal Office Building	RIchmond 2-5533
BUFFALO, New York 14202	400 U. S. Court House Building	856-7800
BUTTE, Montana 59701	400 Thornton Building	792-2304
CHARLOTTE, North Carolina 28202	1120 Jefferson Standard Life Building	333-4126
CHICAGO, Illinois 60604	Room 905, U. S. Court House & Federal Office Bldg.	431-1333
CINCINNATI, Ohio 45202	415 U. S. Post Office & Court House Building	421-4310
CLEVELAND, Ohio 44199	3005 Federal Office Building	522-1400
COLUMBIA, South Carolina 29201	1529 Hampton Street	252-1911
DALLAS, Texas 75201	Room 200, 1810 Commerce Street	Riverside 1-1851
DENVER, Colorado 80202	Room 18218, Federal Office Building	222-5981
DETROIT, Michigan 48226	913 Federal Building & U. S. Court House	Woodward 5-2323
EL PASO, Texas 79901	202 U. S. Court House Building	533-7451
HONOLULU, Hawaii 96813	206 Dillingham Building	59546
HOUSTON, Texas 77002	6015 Federal Building & U. S. Court House	Capitol 8-1414
INDIANAPOLIS, Indiana 46207	1221 North Pennsylvania Street	632-6415
JACKSON, Mississippi 39201	Room 800 - First Federal Savings Building	948-5000
JACKSONVILLE, Florida 32202	414 U. S. Court House & Post Office Building	355-1401
KANSAS CITY, Missouri 64106	707 U. S. Court House Building	Baltimore 1-6100
KNOXVILLE, Tennessee 37902	617 Walnut Street, Southwest	524-2721
LAS VEGAS, Nevada 89101	Room 2-011 Federal Office Building	385-1281
LITTLE ROCK, Arkansas 72201	215 U. S. Post Office Building	FR 2-3157
LOS ANGELES, California 90017	1340 West 6th Street	Hubbard 3-3551
LOUISVILLE, Kentucky 40202	Room 701, Bank of Louisville Building	583-3941
MEMPHIS, Tennessee 38103	841 Federal Office Building	525-7373
MIAMI, Florida 33137	3801 Biscayne Boulevard	379-2421
MILWAUKEE, Wisconsin 53202	735 U. S. Post Office, Cust. & Ct. House Bldg.	276-4684
MINNEAPOLIS, Minnesota 55401	392 Federal Building	Federal 9-7861
MOBILE, Alabama 36602	520 Federal Building	438-3674
NEWARK, New Jersey 07101	U. S. Post Office & Court House Building	622-5613
NEW HAVEN, Connecticut 06510	510 The Trust Company Building	787-1217
NEW ORLEANS, Louisiana 70113	701 Loyola Avenue	522-4671
NEW YORK, New York 10021	201 East 69th Street	Lehigh 5-7700
NORFOLK, Virginia 23510	420 U. S. Post Office & Court House Building	625-1631
OKLAHOMA CITY, Oklahoma 73118	5104 N. Francis Street	VIctor 2-7471
OMAHA, Nebraska 68102	1010 Federal Office Building	348-1210
PHILADELPHIA, Pennsylvania 19107	500 Widener Building	LOcust 3-5300
PHOENIX, Arizona 85013	244 West Osborn Road	Crestwood 9-5511
PITTSBURGH, Pennsylvania 15222	1300 Federal Office Building	471-2000
PORTLAND, Oregon 97205	423 U. S. Court House Building	224-4181
RICHMOND, Virginia 23220	200 West Grace Street	644-2631
SACRAMENTO, California 95814	2020 J Street	441-1275
ST. LOUIS, Missouri 63103	2704 Federal Building	Chestnut 1-5357
SALT LAKE CITY, Utah 84111	3203 Federal Building	Elgin 5-7521
SAN ANTONIO, Texas 78206	433 Federal Building	CA 5-6741
SAN DIEGO, California 92103	3211 Fifth Avenue	297-3361
SAN FRANCISCO, California 94102	450 Golden Gate Avenue, Box 36015	552-2155
SAN JUAN, Puerto Rico 00917	Pan Am Bldg., 255 Ponce deLeon Ave.	765-6000
SAVANNAH, Georgia 31405	5401 Paulsen Street	354-9911
SEATTLE, Washington 98104	1015 Second Avenue	Main 2-0460
SPRINGFIELD, Illinois 62701	421 South Sixth Street	522-9675
TAMPA, Florida 33602	Room 610, Federal Office Building	228-7661
WASHINGTON, D. C. 20535	506 Old Post Office Building	393-7100

Telephone or telegraph the Special Agent in Charge at the above address.

(1/12/68)

FEDERAL BUREAU OF INVESTIGATION
UNITED STATES DEPARTMENT OF JUSTICE

Official Business

POSTAGE AND FEES PAID
FEDERAL BUREAU OF INVESTIGATION

WANTED BY THE FBI

CIVIL RIGHTS - CONSPIRACY ERIC STARVO GALT

FBI No. 405,942 G



Photograph taken 1968
(eyes drawn by artist)

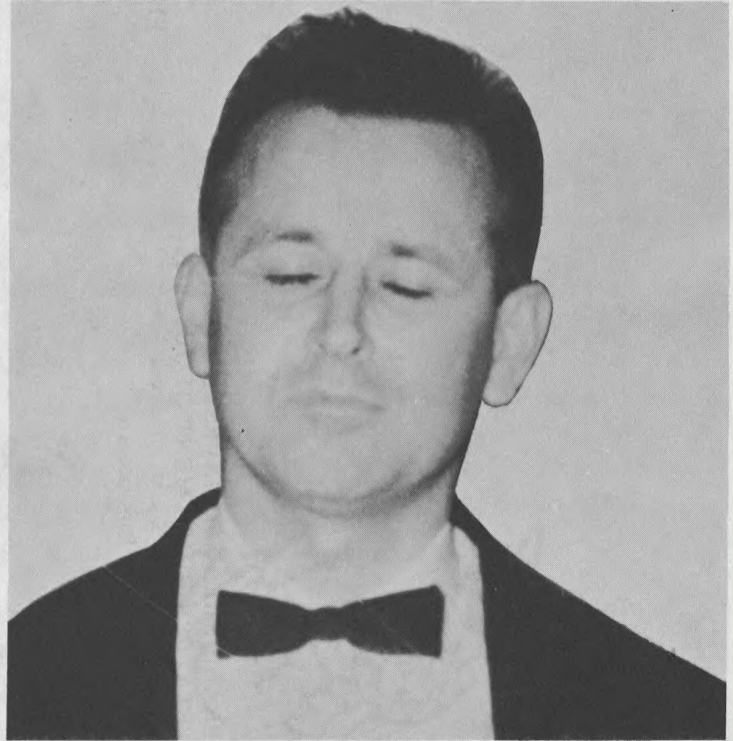

Photograph taken 1968

Aliases: Harvey Lowmyer, John Willard

DESCRIPTION

Age:	36, born July 20, 1931 (not supported by birth records)	Eyes:	Blue or hazel
Height:	5'8" to 5'11"	Complexion:	Medium
Weight:	160 to 175 pounds	Race:	White
Build:	Medium		
Hair:	Brown, possibly cut short		
Occupation:	Has claimed employment as seaman		
Remarks:	Noticeably protruding left ear; reportedly is a lone wolf; allegedly attended dance instruction school; has reportedly completed course in bartending.		

CAUTION

GALT IS SOUGHT IN CONNECTION WITH A MURDER WHEREIN THE VICTIM WAS SHOT. CONSIDER ARMED AND EXTREMELY DANGEROUS.

A Federal warrant was issued on April 17, 1968, at Birmingham, Alabama, charging Galt with conspiring to interfere with a Constitutional Right of a citizen (Title 18, U. S. Code, Section 241).

IF YOU HAVE ANY INFORMATION CONCERNING THIS PERSON, PLEASE NOTIFY ME OR CONTACT YOUR LOCAL FBI OFFICE. TELEPHONE NUMBERS AND ADDRESSES OF ALL FBI OFFICES LISTED ON BACK.

J. Edgar Hoover
DIRECTOR
FEDERAL BUREAU OF INVESTIGATION

UNITED STATES DEPARTMENT OF JUSTICE
WASHINGTON, D. C. 20535
TELEPHONE, NATIONAL 8-7117

Wanted Flyer 442
April 17, 1968

CITY	BUILDING	TELEPHONE
ALBANY, New York 12207	502 U. S. Post Office and Court House	465-7551
ALBUQUERQUE, New Mexico 87101	4303 Federal Office Building	CHapel 7-1555
ANCHORAGE, Alaska 99501	Room 204, Federal Building	272-6414
ATLANTA, Georgia 30303	275 Peachtree Street, N. E.	JAckson 1-3900
BALTIMORE, Maryland 21202	408 U. S. Post Office Building	Lexington 9-6700
BIRMINGHAM, Alabama 35203	Room 1400 - 2121 Building	322-7711
BOSTON, Massachusetts 02203	John F. Kennedy Federal Office Building	RIchmond 2-5533
BUFFALO, New York 14202	400 U. S. Court House Building	856-7800
BUTTE, Montana 59701	400 Thornton Building	792-2304
CHARLOTTE, North Carolina 28202	1120 Jefferson Standard Life Building	333-4126
CHICAGO, Illinois 60604	Room 905, U. S. Court House & Federal Office Bldg.	431-1333
CINCINNATI, Ohio 45202	415 U. S. Post Office & Court House Building	421-4310
CLEVELAND, Ohio 44199	3005 Federal Office Building	522-1400
COLUMBIA, South Carolina 29201	1529 Hampton Street	252-1911
DALLAS, Texas 75201	Room 200, 1810 Commerce Street	Riverside 1-1851
DENVER, Colorado 80202	Room 18218, Federal Office Building	222-5981
DETROIT, Michigan 48226	913 Federal Building & U. S. Court House	Woodward 5-2323
EL PASO, Texas 79901	202 U. S. Court House Building	533-7451
HONOLULU, Hawaii 96813	206 Dillingham Building	59546
HOUSTON, Texas 77002	6015 Federal Building & U. S. Court House	Capitol 8-1414
INDIANAPOLIS, Indiana 46207	1221 North Pennsylvania Street	632-6415
JACKSON, Mississippi 39201	Room 800 - First Federal Savings Building	948-5000
JACKSONVILLE, Florida 32202	414 U. S. Court House & Post Office Building	355-1401
KANSAS CITY, Missouri 64106	707 U. S. Court House Building	Baltimore 1-6100
KNOXVILLE, Tennessee 37902	617 Walnut Street, Southwest	524-2721
LAS VEGAS, Nevada 89101	Room 2-011 Federal Office Building	385-1281
LITTLE ROCK, Arkansas 72201	215 U. S. Post Office Building	FR 2-3157
LOS ANGELES, California 90017	1340 West 6th Street	Hubbard 3-3551
LOUISVILLE, Kentucky 40202	Room 701, Bank of Louisville Building	583-3941
MEMPHIS, Tennessee 38103	841 Federal Office Building	525-7373
MIAMI, Florida 33137	3801 Biscayne Boulevard	379-2421
MILWAUKEE, Wisconsin 53202	735 U. S. Post Office, Cust. & Ct. House Bldg.	276-4684
MINNEAPOLIS, Minnesota 55401	392 Federal Building	Federal 9-7861
MOBILE, Alabama 36602	520 Federal Building	438-3674
NEWARK, New Jersey 07101	U. S. Post Office & Court House Building	622-5613
NEW HAVEN, Connecticut 06510	510 The Trust Company Building	787-1217
NEW ORLEANS, Louisiana 70113	701 Loyola Avenue	522-4671
NEW YORK, New York 10021	201 East 69th Street	Lehigh 5-7700
NORFOLK, Virginia 23510	420 U. S. Post Office & Court House Building	625-1631
OKLAHOMA CITY, Oklahoma 73118	5104 N. Francis Street	VIctor 2-7471
OMAHA, Nebraska 68102	1010 Federal Office Building	348-1210
PHILADELPHIA, Pennsylvania 19107	500 Widener Building	LOcust 3-5300
PHOENIX, Arizona 85013	244 West Osborn Road	Crestwood 9-5511
PITTSBURGH, Pennsylvania 15222	1300 Federal Office Building	471-2000
PORTLAND, Oregon 97205	423 U. S. Court House Building	224-4181
RICHMOND, Virginia 23220	200 West Grace Street	644-2631
SACRAMENTO, California 95814	2020 J Street	441-1275
ST. LOUIS, Missouri 63103	2704 Federal Building	Chestnut 1-5357
SALT LAKE CITY, Utah 84111	3203 Federal Building	Elgin 5-7521
SAN ANTONIO, Texas 78206	433 Federal Building	CA 5-6741
SAN DIEGO, California 92103	3211 Fifth Avenue	297-3361
SAN FRANCISCO, California 94102	450 Golden Gate Avenue, Box 36015	552-2155
SAN JUAN, Puerto Rico 00917	Pan Am Bldg., 255 Ponce deLeon Ave.	765-6000
SAVANNAH, Georgia 31405	5401 Paulsen Street	354-9911
SEATTLE, Washington 98104	1015 Second Avenue	Main 2-0460
SPRINGFIELD, Illinois 62701	421 South Sixth Street	522-9675
TAMPA, Florida 33602	Room 610, Federal Office Building	228-7661
WASHINGTON, D. C. 20535	506 Old Post Office Building	393-7100

FEDERAL BUREAU OF INVESTIGATION
UNITED STATES DEPARTMENT OF JUSTICE

Official Business

POSTAGE AND FEES PAID
FEDERAL BUREAU OF INVESTIGATION

Telephone or telegraph the Special Agent in Charge at the above address.

(1/12/68)

FBI SPRNGFLD

FBI CHICAGO

951PM RELAY FROM WASH DC SP

1024PM IMMEDIATE 4-19-68 LLD

TO ALL SAQS EXCEPT KANSAS CITY, ANCHORAGE, HONOLULU AND SAN JUAN
MESSAGE RELAY PLAN
FROM DIRECTOR SP

MURKIN. 00: MEMPHIS.

JAMES EARL RAY, AKA. EARL JAMES RAY, W. C. HERRON, EARL JAMES,
JAMES MC BRIDE, JAMES O'CONNER, JAMES WALTON, JAMES WALYON, JIM
- FUGITIVE; UFAC - ROBBERY FIRST, BUFILE 88-41730. 00: KANSAS
CITY, KC FILE 88-9449; DETERMINED TODAY BY BUREAU TO BE IDENTICAL
WITH ERIC STARVO GALT, AGAINST WHOM FEDERAL COMPLAINT FILED APRIL
SEVENTEEN LAST IN CONNECTION WITH FATAL SHOOTING OF DR. MARTIN
LUTHER KING, JR.

JAMES EARL RAY, INMATE, MISSOURI STATE PENITENTIARY, JEFFERSON
CITY, MO., ESCAPED PEN APRIL TWO THREE, SIXTY-SEVEN. INVESTIGATION
INDICATED RAY CONCEALED HIMSELF IN A BREAD BOX AND ESCAPED FROM
TRUCK MAKING DELIVERY TO AN AUXILIARY FARM. RAY WAS SERVING TWENTY
YEARS ON CHARGE OF ARMED ROBBERY - FIRST DEGREE AND FOR OPERATING A
VEHICLE WITHOUT OWNER'S CONSENT. ON JULY TWENTY, SIXTY-SEVEN,
END PAGE ONE

44-561-157

SEARCHED	INDEXED
SERIALIZED	FILED
APR 19 1968	
FBI - SPRINGFIELD	

Robert [Signature]

PAGE TWO

FEDERAL COMPLAINT AUTHORIZED BY AUSA WILLIAM A. KITCHEN, WESTERN DISTRICT OF MISSOURI, KANSAS CITY, MO., FILED BEFORE USC, JEFFERSON CITY, MO., CHARGING RAY WITH VIOLATION TITLE EIGHTEEN, SECTION ONE ZERO SEVEN THREE, USC. WARRANT ISSUED.

INVESTIGATION HAS BEEN CONDUCTED BY CHICAGO, SPRINGFIELD, ST. LOUIS, AND KANSAS CITY OFFICES IN UNPRODUCTIVE EFFORT TO LOCATE THIS FUGITIVE. KANSAS CITY IS INSTITUTING A FULL AND COMPLETE REINVESTIGATION IN AN EFFORT TO DEVELOP BACKGROUND DATA, RELATIVES, AND ASSOCIATES OF SUBJECT, WHO MIGHT BE IN A POSITION TO ASSIST IN HIS LOCATION.

Adams Co. Summary
IN THIS CONNECTION, JAMES EARL RAY AND WALTER TERRY RIFE ON MARCH SEVEN, FIFTY-FIVE, BURGLARIZED THE U. S. POST OFFICE AT KELLERVILLE, ILL., AND STOLE SIXTY-SIX BLANK U. S. POSTAL MONEY ORDERS WHICH THEY PASSED DURING MARCH, FIFTY-FIVE, IN NUMEROUS STATES, WITH THE RESULT THAT BOTH WERE SENTENCED IN U.S.D.C., KANSAS CITY, MO., ON JULY ONE, FIFTY-FIVE, TO USP, LEAVENWORTH,
END PAGE TWO

PAGE THREE

KANSAS. SUBJECT RAY HAS BEEN DESCRIBED AS A LONER AND RIFE APPARENTLY IS ONE OF HIS FEW CLOSE ASSOCIATES, SUGGESTING POSSIBILITY THEY COULD HAVE BEEN ASSOCIATES IN MURDER OF DR. KING, AND INVESTIGATION ALSO INSTITUTED IN KANSAS CITY AIRTEL TO SPRINGFIELD MARCH ELEVEN LAST TO DEVELOP BACKGROUND INFO. RE RIFE AND TO LOCATE HIM FOR INTERVIEW. THIS INVESTIGATION SHOULD ALSO BE RECOVERED AND EXPEDITED TODAY, IT BEING NOTED RIFE AND RAY HAVE BACKGROUND HISTORY IN THE QUINCY, ILL., AREA.

PHOTOS OF JAMES EARL RAY AND WALTER TERRY RIFE ARE BEING FORWARDED AMSD TO BUREAU AND ALL OFFICES.

FOLLOWING IS DESCRIPTION OF JAMES EARL RAY AS FURNISHED BY FBI IDENTIFICATION DIVISION UNDER FBI NO. THREE ZERO SIX FOUR FOUR THREE A: WHITE MALE, DOB MARCH TEN, TWENTY-EIGHT OR TWENTY-NINE, AT DECATUR, QUINCY OR ALTON, ILL.; APPROXIMATELY FIVE FEET TEN; ONE SEVEN FOUR LBS., IN SEPTEMBER SIXTY-SIX; RUDDY COMPLEXION; BLUE EYES; BROWN HAIR; MEDIUM BUILD; OCCUPATIONS LABORER AND BAKER; SCARS AND MARKS--SMALL SCAR ON CENTER OF FOREHEAD AND SCAR IN PALM OF RIGHT HAND. ADDRESSES--ST. LOUIS, MO., MARCH SIXTY, TWO ZERO ONE FIVE PARK, ST. LOUIS, MO., OCTOBER FIFTY-NINE; QUINCY, ILL., JULY FIFTY-FIVE, MARCH FIFTY-FIVE, AND APRIL FIFTY; HOTEL QUINCY, QUINCY, ILL.

END PAGE THREE

PAGE FOUR

ILL., MARCH FIFTY-FIVE; VICTOR HOTEL, QUINCY, ILL., MARCH FIFTY-FIVE;
EIGHT FIVE THREE WEST FULLERTON, CHICAGO, ILL., MAY FIFTY-TWO; EIGHT
ZERO FIVE ALBY STREET, ALTON, ILL., JULY FIFTY-ONE. FPC--SIXTEEN,
M OVER M, NINE OVER FOUR, U OVER W, OOO OVER IOI, TWELVE, REF NINE
OVER TWELVE. NCIC FPC--ONE SIX ONE THREE ONE ONE ZERO ZERO ONE TWO
ONE TWO I I ONE TWO I I ONE SEVEN. MILITARY RECORD--JAMES EARL RAY,
SN ONE SIX ONE SIX THREE ONE TWO NINE, ENLISTED U. S. ARMY FEBRUARY
FORTY-SIX, AT EAST ST. LOUIS, ILL., AND SERVED ON ACTIVE DUTY UNTIL
DECEMBER TWENTY-THREE, FORTY-EIGHT, AT WHICH TIME GIVEN GENERAL
DISCHARGE AS PRIVATE FIRST CLASS AT CAMP KILMER, N. J., BY REASON
OF INEPTNESS AND LACK OF ADAPTABILITY FOR MILITARY SERVICE. RECORDS
ALSO INDICATE HE RECEIVED TREATMENT FOR GONORRHEA AND SYPHILIS WHILE
A MEMBER OF THE MILITARY.

FOLLOWING IS A DESCRIPTION OF WALTER TERRY RIFE, FBI NO.

END PAGE FOUR

PAGE FIVE

FOUR FIVE FIVE EIGHT SEVEN SIX SIX, AS OBTAINED FROM FILES OF USP,
LEAVENWORTH: WHITE MALE, AGE FORTY-FOUR, DOB APRIL NINETEEN,
TWENTY-FOUR, FIVE FEET NINE AND ONE HALF, ONE SIX ONE LBS., BROWN
HAIR, EYES BLUE GRAY.

KANSAS CITY IS SETTING OUT ALL PERTINENT LEADS TODAY BY
TELETYPE AND TELEPHONE FOLLOWED UP BY TELETYPE CONFIRMATION.
ALL LEADS MUST BE COVERED WITHIN TWENTY-FOUR HOURS WITH BUREAU,
KANSAS CITY, AND MEMPHIS BEING KEPT ADVISED BY APPROPRIATE
COMMUNICATION OF PERTINENT DEVELOPMENTS.

SUGGEST BUREAU MAKE IMMEDIATE COMPARISON OF ANY LATENT
FINGERPRINTS DEVELOPED DURING KING INVESTIGATION WITH THOSE
OF WALTER TERRY RIFE TO DETERMINE IF IDENTICAL.

AIR MAIL COPIES SENT ANCHORAGE, HONOLULU AND SAN JUAN.

LEGAT MEXICO CITY AND OTTAWA ADVISED.

SUBJECT RAY HAS BEEN CONVICTED OF ROBBERY WITH DEADLY
WEAPON, HAS BEEN CONFINED IN STATE HOSPITAL, FULTON, MO., IN
SIXTY-SIX, AND SHOULD BE CONSIDERED ARMED AND DANGEROUS.

-P-

END

CEK

FBI SPRNGFLD

TUX

FBI SPRNGFLD

FBI CHICAGO

951PM RELAY FROM WASH DC 5P

1024PM IMMEDIATE 4-19-68 LLD

TO ALL SACS EXCEPT KANSAS CITY, ANCHORAGE, HONOLULU AND SAN JUAN

MESSAGE RELAY PLAN

FROM DIRECTOR 5P

MURKIN. OO: MEMPHIS.

JAMES EARL RAY, AKA. EARL JAMES RAY, W. C. HERRON, EARL JAMES,
JAMES MC BRIDE, JAMES O'CONNER, JAMES WALTON, JAMES WALYON, JIM
- FUGITIVE; UFAC - ROBBERY FIRST, BUFILE 88-41730. OO: KANSAS
CITY, KC FILE 88-9449; DETERMINED TODAY BY BUREAU TO BE IDENTICAL
WITH ERIC STARVO GALT, AGAINST WHOM FEDERAL COMPLAINT FILED APRIL
SEVENTEEN LAST IN CONNECTION WITH FATAL SHOOTING OF DR. MARTIN
LUTHER KING, JR.

JAMES EARL RAY, INMATE, MISSOURI STATE PENITENTIARY, JEFFERSON
CITY, MO., ESCAPED PEN APRIL TWO THREE, SIXTY-SEVEN. INVESTIGATION
INDICATED RAY CONCEALED HIMSELF IN A BREAD BOX AND ESCAPED FROM
TRUCK MAKING DELIVERY TO AN AUXILIARY FARM. RAY WAS SERVING TWENTY
YEARS ON CHARGE OF ARMED ROBBERY - FIRST DEGREE AND FOR OPERATING A
VEHICLE WITHOUT OWNER'S CONSENT. ON JULY TWENTY, SIXTY-SEVEN,

END PAGE ONE

44-561-157

SEARCHED	INDEXED
SERIALIZED	FILED
APR 19 1968	
FBI - SPRINGFIELD	

PAGE TWO

FEDERAL COMPLAINT AUTHORIZED BY AUSA WILLIAM A. KITCHEN, WESTERN DISTRICT OF MISSOURI, KANSAS CITY, MO., FILED BEFORE USC, JEFFERSON CITY, MO., CHARGING RAY WITH VIOLATION TITLE EIGHTEEN, SECTION ONE ZERO SEVEN THREE, USC. WARRANT ISSUED.

INVESTIGATION HAS BEEN CONDUCTED BY CHICAGO, SPRINGFIELD, ST. LOUIS, AND KANSAS CITY OFFICES IN UNPRODUCTIVE EFFORT TO LOCATE THIS FUGITIVE. KANSAS CITY IS INSTITUTING A FULL AND COMPLETE REINVESTIGATION IN AN EFFORT TO DEVELOP BACKGROUND DATA, RELATIVES, AND ASSOCIATES OF SUBJECT, WHO MIGHT BE IN A POSITION TO ASSIST IN HIS LOCATION.

IN THIS CONNECTION, JAMES EARL RAY AND WALTER TERRY RIFE ON MARCH SEVEN, FIFTY-FIVE, BURGLARIZED THE U. S. POST OFFICE AT KELLERVILLE, ILL., AND STOLE SIXTY-SIX BLANK U. S. POSTAL MONEY ORDERS WHICH THEY PASSED DURING MARCH, FIFTY-FIVE, IN NUMEROUS STATES, WITH THE RESULT THAT BOTH WERE SENTENCED IN U.S.D.C., KANSAS CITY, MO., ON JULY ONE, FIFTY-FIVE, TO USP, LEAVENWORTH,
END PAGE TWO

PAGE THREE

KANSAS. SUBJECT RAY HAS BEEN DESCRIBED AS A LONER AND RIFE APPARENTLY IS ONE OF HIS FEW CLOSE ASSOCIATES, SUGGESTING POSSIBILITY THEY COULD HAVE BEEN ASSOCIATES IN MURDER OF DR. KING, AND INVESTIGATION ALSO INSTITUTED IN KANSAS CITY AIRTEL TO SPRINGFIELD MARCH ELEVEN LAST TO DEVELOP BACKGROUND INFO RE RIFE AND TO LOCATE HIM FOR INTERVIEW. THIS INVESTIGATION SHOULD ALSO BE RECOVERED AND EXPEDITED TODAY, IT BEING NOTED RIFE AND RAY HAVE BACKGROUND HISTORY IN THE QUINCY, ILL., AREA.

PHOTOS OF JAMES EARL RAY AND WALTER TERRY RIFE ARE BEING FORWARDED AMSD TO BUREAU AND ALL OFFICES.

FOLLOWING IS DESCRIPTION OF JAMES EARL RAY AS FURNISHED BY FBI IDENTIFICATION DIVISION UNDER FBI NO. THREE ZERO SIX FOUR FOUR THREE A: WHITE MALE, DOB MARCH TEN, TWENTY-EIGHT OR TWENTY-NINE, AT DECATUR, QUINCY OR ALTON, ILL.; APPROXIMATELY FIVE FEET TEN; ONE SEVEN FOUR LBS., IN SEPTEMBER SIXTY-SIX; RUDDY COMPLEXION; BLUE EYES; BROWN HAIR; MEDIUM BUILD; OCCUPATIONS LABORER AND BAKER; SCARS AND MARKS--SMALL SCAR ON CENTER OF FOREHEAD AND SCAR IN PALM OF RIGHT HAND. ADDRESSES--ST. LOUIS, MO., MARCH SIXTY, TWO ZERO ONE FIVE PARK, ST. LOUIS, MO., OCTOBER FIFTY-NINE; QUINCY, ILL., JULY FIFTY-FIVE, MARCH FIFTY-FIVE, AND APRIL FIFTY; HOTEL QUINCY, QUINCY, END PAGE THREE

PAGE FOUR

ILL., MARCH FIFTY-FIVE; VICTOR HOTEL, QUINCY, ILL., MARCH FIFTY-FIVE;
EIGHT FIVE THREE WEST FULLERTON, CHICAGO, ILL., MAY FIFTY-TWO; EIGHT
ZERO FIVE ALBY STREET, ALTON, ILL., JULY FIFTY-ONE. FPC--SIXTEEN,
M OVER M, NINE OVER FOUR, U OVER W, OOO OVER IOI, TWELVE, REF NINE
OVER TWELVE. NCIC FPC--ONE SIX ONE THREE ONE ONE ZERO ZERO ONE TWO
ONE TWO I I ONE TWO I I ONE SEVEN. MILITARY RECORD--JAMES EARL RAY,
SN ONE SIX ONE SIX THREE ONE TWO NINE, ENLISTED U. S. ARMY FEBRUARY
FORTY-SIX, AT EAST ST. LOUIS, ILL., AND SERVED ON ACTIVE DUTY UNTIL
DECEMBER TWENTY-THREE, FORTY-EIGHT, AT WHICH TIME GIVEN GENERAL
DISCHARGE AS PRIVATE FIRST CLASS AT CAMP KILMER, N. J., BY REASON
OF INEPTNESS AND LACK OF ADAPTABILITY FOR MILITARY SERVICE. RECORDS
ALSO INDICATE HE RECEIVED TREATMENT FOR GONORRHEA AND SYPHILIS WHILE
A MEMBER OF THE MILITARY.

FOLLOWING IS A DESCRIPTION OF WALTER TERRY RIFE, FBI NO.
END PAGE FOUR

PAGE FIVE

FOUR FIVE FIVE EIGHT SEVEN SIX SIX, AS OBTAINED FROM FILES OF USP,
LEAVENWORTH: WHITE MALE, AGE FORTY-FOUR, DOB APRIL NINETEEN,
TWENTY-FOUR, FIVE FEET NINE AND ONE HALF, ONE SIX ONE LBS., BROWN
HAIR, EYES BLUE GRAY.

KANSAS CITY IS SETTING OUT ALL PERTINENT LEADS TODAY BY
TELETYPE AND TELEPHONE FOLLOWED UP BY TELETYPE CONFIRMATION.
ALL LEADS MUST BE COVERED WITHIN TWENTY-FOUR HOURS WITH BUREAU,
KANSAS CITY, AND MEMPHIS BEING KEPT ADVISED BY APPROPRIATE
COMMUNICATION OF PERTINENT DEVELOPMENTS.

SUGGEST BUREAU MAKE IMMEDIATE COMPARISON OF ANY LATENT
FINGERPRINTS DEVELOPED DURING KING INVESTIGATION WITH THOSE
OF WALTER TERRY RIFE TO DETERMINE IF IDENTICAL.

AIR MAIL COPIES SENT ANCHORAGE, HONOLULU AND SAN JUAN.
LEGAT MEXICO CITY AND OTTAWA ADVISED.

SUBJECT RAY HAS BEEN CONVICTED OF ROBBERY WITH DEADLY
WEAPON, HAS BEEN CONFINED IN STATE HOSPITAL, FULTON, MO., IN
SIXTY-SIX, AND SHOULD BE CONSIDERED ARMED AND DANGEROUS.

-P-

END

CEK

FBI SPRNGFLD

TUX

FBI ATLANTA

10:06 PM URGENT 4-19-68 ARK

TO DIRECTOR, BIRMINGHAM, KANSAS CITY, LOS ANGELES, NEW ORLEANS,
MEMPHIS, AND SPRINGFIELD
FROM ATLANTA (44-2386)

MURKIN

SUMMARY OF INVESTIGATION CONDUCTED ATLANTA APRIL NINETEEN
SIXTYEIGHT:

RE REPORTED IDENTIFICATION OF GALT AS JOHN WILLARD:

JOHN WILLARD PREVIOUSLY EMPLOYED ATLANTA APRIL OR MAY SIXTYSEVEN
IN TELEPHONE SALES. SOURCE ALSO MADE AVAILABLE A CARD HANDLED
BY WILLARD AND BEARING RECORD OF SALES IN WILLARD'S HANDWRITING.

LABORATORY REPORTS HANDWRITING COMPARISON AS REFLECTED
ON CARD IS NOT IDENTICAL WITH THAT IN LOWMYER SIGNATURE OR OTHER
KNOWN SPECIMENS AVAILABLE.

BUREAU LABORATORY REPORTED EXAMINATION OF CARD COMPLETED
BY WILLARD, LOCATED THREE LATENT FINGERPRINTS WHICH PRINTS HAVE
BEEN IDENTIFIED AS PRINTS OF WALTER A. WILLARD, FBI # FOUR FOUR
EIGHT ZERO NINE FIVE NINE. WALTER WILLARD EMPLOYED AS JOHN
WILLARD COMPLETELY ELIMINATED BY PRINTS AND HANDWRITING.

RE LAUNDRY MARK INVESTIGATION.

END PAGE ONE

44-561-158

SEARCHED	INDEXED
SERIALIZED	FILED
APR 19 1968	
FBI - SPRINGFIELD	

Robert [Signature]

PAGE TWO

ALL LEADS COVERED IN THIS AREA OF INVESTIGATION.
SAMPLE MARKINGS, WHERE PERTINENT, FORWARDED LABORATORY
FOR EXAMINATION.

RE DRIVER LICENSE:

INVESTIGATION OF THOSE PERSONS HAVING GEORGIA OPERATOR'S
LICENSE IN NAME OF GALT HAS BEEN COMPLETED WITHOUT DEVELOPING
PERTINENT DATA.

RE CITY MAP OF ATLANTA WITH INKED NOTATIONS:

EXTENSIVE INVESTIGATION COMPLETED IN AREA ENCOMPASSING
HIGHLAND VIEW DRIVE AND PONCE DE LEON TERRACE VICINITY.
THIS INVESTIGATION CONDUCTED USING PHOTOGRAPH OF RAY, AKA.
GALT, AND NO PERTINENT INFORMATION DEVELOPED.

ADDITIONAL INQUIRY BEING MADE IN THAT AREA ENCOMPASSING
FOURTEENTH STREET DASH PEACHTREE AREA UTILIZING PHOTOGRAPHS.
THUS FAR, NO ADDITIONAL INFORMATION DEVELOPED.

RE NATIONAL NEWS RELEASE APRIL NINETEEN SIXTYEIGHT:

INFORMATION MADE AVAILABLE NATIONAL NEWS RELEASE WAS
DISTRIBUTED TO ALL WIRE SERVICES, RADIO DASH TELEVISION
STATIONS, NEWSPAPERS, POLICE DEPARTMENTS, AND OTHER MEDIA
END PAGE TWO

PAGE THREE

AT 44-2386

REACHING THE GENERAL PUBLIC.

AS A RESULT OF SECOND NATIONAL NEWS RELEASE AND PREVIOUS NEWS RELEASE AND ATTENDANT PUBLICITY, PRESS INQUIRIES RECEIVED AND ANSWERED WITH NO ADDITIONAL COMMENTS.

AS A RESULT OF EXTENSIVE PUBLICITY GIVEN TO NEWS RELEASES THE GENERAL PUBLIC HAS MADE AN EXTREMELY LARGE NUMBER OF COMPLAINTS AND ALLEGATIONS THAT SUBJECT HAS BEEN SEEN AT VARIOUS POINTS. THE COMPLAINTS HAVE BEEN CHECKED OUT WITH NO PERTINENT INFORMATION DEVELOPED AS TO THE WHEREABOUTS OF SUBJECT.

RE CONTACT WITH SOUTHERN CHRISTIAN LEADERSHIP CONFERENCE (SCLC):

CONTACTS CONTINUE WITH SCLC OFFICE IN EFFORT TO INTERVIEW PERTINENT STAFF MEMBERS UPON THEIR AVAILABILITY. TO DATE, NONE ARE AVAILABLE FOR SUCH INTERVIEWS AND DISPLAY OF PHOTOGRAPHS.

ARMED AND DANGEROUS.

END.

CEK

FBI SPRNGFLD

X

FBI ATLANTA

10:06 PM URGENT 4-19-68 ARK

TO DIRECTOR, BIRMINGHAM, KANSAS CITY, LOS ANGELES, NEW ORLEANS,
MEMPHIS, AND SPRINGFIELD
FROM ATLANTA (44-2386)

MURKIN

SUMMARY OF INVESTIGATION CONDUCTED ATLANTA APRIL NINETEEN
SIXTYEIGHT:

RE REPORTED IDENTIFICATION OF GALT AS JOHN WILLARD:

JOHN WILLARD PREVIOUSLY EMPLOYED ATLANTA APRIL OR MAY SIXTYSEVEN
IN TELEPHONE SALES. SOURCE ALSO MADE AVAILABLE A CARD HANDLED
BY WILLARD AND BEARING RECORD OF SALES IN WILLARD'S HANDWRITING.

LABORATORY REPORTS HANDWRITING COMPARISON AS REFLECTED
ON CARD IS NOT IDENTICAL WITH THAT IN LOWMYER SIGNATURE OR OTHER
KNOWN SPECIMENS AVAILABLE.

BUREAU LABORATORY REPORTED EXAMINATION OF CARD COMPLETED
BY WILLARD, LOCATED THREE LATENT FINGERPRINTS WHICH PRINTS HAVE
BEEN IDENTIFIED AS PRINTS OF WALTER A. WILLARD, FBI # FOUR FOUR
EIGHT ZERO NINE FIVE NINE. WALTER WILLARD EMPLOYED AS JOHN
WILLARD COMPLETELY ELIMINATED BY PRINTS AND HANDWRITING.

RE LAUNDRY MARK INVESTIGATION.

END PAGE ONE

44-561-158

SEARCHED	INDEXED
SERIALIZED	FILED
APR 19 1968	
FBI - SPRINGFIELD	

PAGE TWO

ALL LEADS COVERED IN THIS AREA OF INVESTIGATION.
SAMPLE MARKINGS, WHERE PERTINENT, FORWARDED LABORATORY
FOR EXAMINATION.

RE DRIVER LICENSE:

INVESTIGATION OF THOSE PERSONS HAVING GEORGIA OPERATOR'S
LICENSE IN NAME OF GALT HAS BEEN COMPLETED WITHOUT DEVELOPING
PERTINENT DATA.

RE CITY MAP OF ATLANTA WITH INKED NOTATIONS:

EXTENSIVE INVESTIGATION COMPLETED IN AREA ENCOMPASSING
HIGHLAND VIEW DRIVE AND PONCE DE LEON TERRACE VICINITY.
THIS INVESTIGATION CONDUCTED USING PHOTOGRAPH OF RAY, AKA.
GALT, AND NO PERTINENT INFORMATION DEVELOPED.

ADDITIONAL INQUIRY BEING MADE IN THAT AREA ENCOMPASSING
FOURTEENTH STREET DASH PEACHTREE AREA UTILIZING PHOTOGRAPHS.
THUS FAR, NO ADDITIONAL INFORMATION DEVELOPED.

RE NATIONAL NEWS RELEASE APRIL NINETEEN SIXTYEIGHT:

INFORMATION MADE AVAILABLE NATIONAL NEWS RELEASE WAS
DISTRIBUTED TO ALL WIRE SERVICES, RADIO DASH TELEVISION
STATIONS, NEWSPAPERS, POLICE DEPARTMENTS, AND OTHER MEDIA
END PAGE TWO

PAGE THREE

AT 44-2386

REACHING THE GENERAL PUBLIC.

AS A RESULT OF SECOND NATIONAL NEWS RELEASE AND PREVIOUS NEWS RELEASE AND ATTENDANT PUBLICITY, PRESS INQUIRIES RECEIVED AND ANSWERED WITH NO ADDITIONAL COMMENTS.

AS A RESULT OF EXTENSIVE PUBLICITY GIVEN TO NEWS RELEASES THE GENERAL PUBLIC HAS MADE AN EXTREMELY LARGE NUMBER OF COMPLAINTS AND ALLEGATIONS THAT SUBJECT HAS BEEN SEEN AT VARIOUS POINTS. THE COMPLAINTS HAVE BEEN CHECKED OUT WITH NO PERTINENT INFORMATION DEVELOPED AS TO THE WHEREABOUTS OF SUBJECT.

RE CONTACT WITH SOUTHERN CHRISTIAN LEADERSHIP CONFERENCE (SCLC):

CONTACTS CONTINUE WITH SCLC OFFICE IN EFFORT TO INTERVIEW PERTINENT STAFF MEMBERS UPON THEIR AVAILABILITY. TO DATE, NONE ARE AVAILABLE FOR SUCH INTERVIEWS AND DISPLAY OF PHOTOGRAPHS.

ARMED AND DANGEROUS.

END.

CEK

FBI SPRINGFIELD

X

SAC, SPRINGFIELD (44-561)

4/19/68

SA WILLIAM ROBERTS, III P.

MURKIN

RE: JAMES EARL RAY

The writer was contacted by SA CLAUDE H. GRACE Carbondale, Illinois RA, and he furnished the following information with regard to the CRAWFORD family of Harrisburg, Illinois, Mrs. CRAWFORD being the sister of WALTER TERRY RIFE, FBI #4558766, former inmate of RAY.

SA GRACE advised that the CRAWFORDS moved from the Harrisburg, Illinois area from 10 to 12 years ago and the Post office in Harrisburg, has no forwarding address for them. Their former residence has been torn down and an apartment built in its place. A neighborhood investigation also revealed no information concerning the whereabouts of the CRAWFORDS.

2 - SI (44-561)

WR:sjs

(2)

44-561-159

SEARCHED	INDEXED
SERIALIZED	FILED
APR 19 1968	
FBI - SPRINGFIELD	

UNITED STATES GOVERNMENT

Memorandum

TO : SAC, SPRINGFIELD (44-561)

DATE: 4/19/68

FROM : SA WILLIAM ROBERTS, III P.

SUBJECT: MURKIN

RE: JAMES EARL RAY

The writer was contacted by SA CLAUDE H. GRACE Carbondale, Illinois RA, and he furnished the following information with regard to the CRAWFORD family of Harrisburg, Illinois, Mrs. CRAWFORD being the sister of WALTER TERRY RIFE, FBI #4558766, former inmate *of with* RAY.

SA GRACE advised that the CRAWFORDs moved from the Harrisburg, Illinois area from 10 to 12 years ago and the Post office in Harrisburg, has no forwarding address for them. Their former residence has been torn down and an apartment built in its place. A neighborhood investigation also revealed no information concerning the whereabouts of the CRAWFORDs.

2 - SI (44-561)

WR:sis

[Handwritten signature]

44-561-159

SEARCHED	INDEXED
SERIALIZED	FILED
APR 19 1968	
FBI - SPRINGFIELD	

[Handwritten signature: Roberts]

*advised KC
& Davis*



5010-108

Buy U.S. Savings Bonds Regularly on the Payroll Savings Plan

UNITED STATES GOVERNMENT

Memorandum

TO : SAC, SPRINGFIELD (44-561)

FROM : SA WILLIAM ROBERTS, III P.

SUBJECT: MURKIN

DATE: 4/19/68

Re SI tel to IP this date.

Re: JAMES EARL RAY

This is to confirm telephone conversation between the writer and Supervisor WILLIAM T. TILLER, Indianapolis Division, in which TILLER was requested to recheck the records of the American Commercial Barge Lines at Jeffersonville, Indiana, regarding RAY's names and aliases.

TILLER was advised that this matter was being confirmed by teletype this date.

2 SI (44-561)
WR:sjs

sp

44-561-160

SEARCHED	INDEXED
SERIALIZED	FILED
APR 19 1968	
FBI - SPRINGFIELD	

DTF



5010-108

Buy U.S. Savings Bonds Regularly on the Payroll Savings Plan

SAC, SPRINGFIELD (44-561)

4/19/68

SA WILLIAM ROBERTS, III P.

MURKIN

Re SI tel to IP this date.

Re: JAMES EARL RAY

This is to confirm telephone conversation between the writer and Supervisor WILLIAM T. TILLER, Indianapolis Division, in which TILLER was requested to recheck the records of the American Commercial Barge Lines at Jeffersonville, Indiana, regarding RAY's names and aliases.

TILLER was advised that this matter was being confirmed by teletype this date.

2 - SI (44-561)

WR:sjs

(2)

[Handwritten signature]

44-561-160

SEARCHED	INDEXED
SERIALIZED	FILED
APR 19 1968	
FBI - SPRINGFIELD	

[Handwritten initials]

UNITED STATES GOVERNMENT

Memorandum

TO : SAC, SPRINGFIELD (44-561)

FROM : SA WILLIAM ROBERTS, III P.

SUBJECT: MURKIN

DATE: 4/19/68

Re: JAMES EARL RAY

On this date, the following individuals at the following radio and television stations were contacted telephonically and furnished press release re captioned matter:

WAYNE COX
news man
WICS TV
Springfield, Illinois;

CHARLES GRIFFITH
news director
WGEM
Quincy, Illinois.

2 - SI (44-561)

WR:sjs

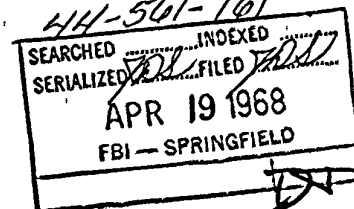

5010-108

Buy U.S. Savings Bonds Regularly on the Payroll Savings Plan

SAC, SPRINGFIELD (44-561)

4/19/68

SA WILLIAM ROBERTS, III P.

MURKIN

Re: JAMES EARL RAY

On this date, the following individuals
at the following radio and television stations were
contacted telephonically and furnished press release
re captioned matter:

WAYNE COX
news man
WICS TV
Springfield, Illinois;

CHARLES GRIFFITH
news director
WGEM
Quincy, Illinois.

2 - SI (44-561)
WR:sjs
(2)

sp

44-561-161

SEARCHED	INDEXED
SERIALIZED	FILED
APR 19 1968	
FBI - SPRINGFIELD	

DR

FBI SPRNGFLD

FBI ST LOUIS

5:16 PM 4-19-68 IMMEDIATE REM

TO: DIRECTOR, BIRMINGHAM, MEMPHIS, AND SPRINGFIELD

FROM: ST. LOUIS (44-775) 1P

MURKIN OO: MEMPHIS

RE BUTEL TODAY IDENTIFYING JAMES EARL RAY, FBI THREE
ZERO SIX FOUR FOUR THREE A AS ERIC STARVO GALT.

MJR. JOHN DOUGHERTY, CHIEF OF DETECTIVES, ST. LOUIS PD
ADVISED THIS DATE THAT AN INFORMANT, RELIABILITY UNKNOWN,
STATED SUBJECT HAD A BROTHER, J. RAY, RESIDING IN EAST
ST. LOUIS, ILL., TELEPHONE UPTON ONE THREE THREE THREE SIX
OR UPTON FOUR THREE THREE THREE SIX, FORMERLY RESIDED ONE
FIVE ONE TWO COLLEGE, EAST ST. LOUIS, BUT HAD MOVED.

SPRINGFIELD AT EAST ST. LOUIS, INTERVIEW RAY TO DETER-
MINE IF HE IS BROTHER OF SUBJECT FOR ALL BACKGROUND RE SUBJECT
AND KNOWLEDGE OF PRESENT WHEREABOUTS. CONSIDER POSSIBILITY
THAT SUBJECT MAY BE WITH A BROTHER OF LOCATED.

CONSIDER ARMED AND DANGEROUS.

P.

MAL

FBI SPRNGFD

CORR

CORRECTION PLEASE " LAST LINE OF THIRD PARAGRAPH
WORD EIGHT SHOULD BE "IF" INSTEAD OF "OF"

END

Z:XMAL

FBI SPRNGFLD

X

44-561-142

SEARCHED	INDEXED
SERIALIZED	FILED
APR 19 1968	
FBI - SPRINGFIELD	

ESL Ld. [Signature]
Cae @ Robert [Signature]

FBI SPRNGFLD

FBI ST LOUIS

5:16 PM 4-19-68 IMMEDIATE REM

TO: DIRECTOR, BIRMINGHAM, MEMPHIS, AND SPRINGFIELD

FROM: ST. LOUIS (44-775) 1P

MURKIN OO: MEMPHIS

RE BUTEL TODAY IDENTIFYING JAMES EARL RAY, FBI THREE
ZERO SIX FOUR FOUR THREE A AS ERIC STARVO GALT.

MJR. JOHN DOUGHERTY, CHIEF OF DETECTIVES, ST. LOUIS PD
ADVISED THIS DATE THAT AN INFORMANT, RELIABILITY UNKNOWN,
STATED SUBJECT HAD A BROTHER, J. RAY, RESIDING IN EAST
ST. LOUIS, ILL., TELEPHONE UPTON ONE THREE THREE THREE SIX
OR UPTON FOUR THREE THREE THREE SIX, FORMERLY RESIDED ONE
FIVE ONE TWO COLLEGE, EAST ST. LOUIS, BUT HAD MOVED.

SPRINGFIELD AT EAST ST. LOUIS, INTERVIEW RAY TO DETER-
MINE IF HE IS BROTHER OF SUBJECT FOR ALL BACKGROUND RE SUBJECT
AND KNOWLEDGE OF PRESENT WHEREABOUTS. CONSIDER POSSIBILITY
THAT SUBJECT MAY BE WITH A BROTHER OF LOCATED.

CONSIDER ARMED AND DANGEROUS.

P.

MAL

FBI SPRNGFD

CORR

CORRECTION PLEASE LAST LINE OF THIRD PARAGRAPH
WORD EIGHT SHOULD BE "IF" INSTEAD OF "OF"

END

Z:XMAL

FBI SPRNGFLD

*SA Green adv
5:45pm 4/19/68
DJ*

44-561-162

SEARCHED	INDEXED
SERIALIZED	FILED
APR 19 1968	
FBI - SPRINGFIELD	

Robert

ESL lld. @ McKinsten

FBI SPRNGFLD

FBI ST LOUIS

4:44 PM IMMEDIATE 4-19-68 REM

TO: DIRECTOR, BIRMINGHAM, CHICAGO, KANSAS CITY, MEMPHIS,
AND SPRINGFIELD

FROM: ST. LOUIS (44-775) 2P

MURKIN

RE BUTEL TODAY IDENTIFYING JAMES EARL RAY, FBI THREE
ZERO SIX FOUR FOUR THREE A, AS ERIC STARVO GALT.

REINTERVIEW OF CAROL RYAN PEPPER, SISTER OF SUBJECT,
TODAY REVEALED SUBJECT'S FATHER IS JERRY RAY, AGE FIVE NINE,
WHO IS RESIDING ON A FARM NEAR HANNIBAL, MO., EXACT LOCATION
UNKNOWN, BUT WHO HAS TELEPHONE AT RESIDENCE.

ADDITIONAL RELATIVES IDENTIFIED AS SISTER MELBA RAY,
AGE THIRTY, WHO IS SOMEWHAT RETARDED AND WAS REPORTEDLY IN
JAIL, QUINCY, ILL., SHORTLY BEFORE CHRISTMAS, SIXTYSEVEN.
SUSIE (PHONETIC) RAY, ANOTHER SISTER, AGE ABOUT TWENTY,
WAS RAISED BY AN UNIDENTIFIED FAMILY IN QUINCY, ILL., AND
RECENTLY MARRIED A BAND LEADER. JOHN RAY, AKA JACK RAY, A
END PAGE ONE

44-561-163

SEARCHED	INDEXED
SERIALIZED	FILED
APR 19 1968	
FBI - SPRINGFIELD	

Quincy ld @ Davis
can @ Roberts

PR 142

PAGE TWO SL 44-775

BROTHER OF SUBJECT WAS IN ST. LOUIS, DECEMBER SIXTYSEVEN, WITH JERRY RAY, WHO WAS INTERVIEWED BY CHICAGO DIV., FEG. SEVEN, LAST, IS REPORTEDLY NOW IN THE VICINITY OF CHICAGO, WHOSE EXACT LOCATION SHOULD BE KNOWN BY JERRY RAY.

ST. LOUIS WILL LOCATE AND INTERVIEW SUBJECT'S FATHER, JERRY RAY AT HANNIBAL, MO.

SPRINGFIELD AT QUINCY, ILL., WILL IDENTIFY AND THEREAFTER LOCATE AND INTERVIEW MELBA RAY. DURING INTERVIEW OF MELBA RAY ASCERTAIN LOCATION OF SUSIE RAY AND TAKE NECESSARY ACTION TO EFFECT HER INTERVIEW.

CHICAGO, AT NORTH BROOK, ILL., WILL REINTERVIEW JERRY RAY FOR ADDITIONAL BACKGROUND INFO RE SUBJECT AND ASCERTAIN CURRENT LOCATION OF JACK RAY AND TAKE NECESSARY ACTION TO INSURE JACK RAY IS INTERVIEWED.

ALL OFFICES IN MAKING ABOVE INQUIRIES BE ALERT TO POSSIBILITY OF SUBJECT'S PRESENCE WITH ANY OF THESE RELATIVES.

RECEIVING OFFICES REFER TO UFAP - ROBBERY CASE, KANSAS CITY ORIGIN, CAPTIONED JAMES EARL RAY, AKA - FUGITIVE.

SUBJECT ARMED AND EXTREMELY DANGEROUS.

P.

CORRECTION PLS PAGE ONE, LINE NINE, WORD SX SIX, SHOULD BE "CHRISTMAS"

END PA

END

DMJ

FBI SPRNGFLD

TUX

FBI SPRNGFLD

FBI ST LOUIS

4:44 PM IMMEDIATE 4-19-68 REM

TO: DIRECTOR, BIRMINGHAM, CHICAGO, KANSAS CITY, MEMPHIS,
AND SPRINGFIELD

FROM: ST. LOUIS (44-775) 2P

MURKIN

RE BUTEL TODAY IDENTIFYING JAMES EARL RAY, FBI THREE
ZERO SIX FOUR FOUR THREE A, AS ERIC STARVO GALT.

REINTERVIEW OF CAROL RYAN PEPPER, SISTER OF SUBJECT,
TODAY REVEALED SUBJECT'S FATHER IS JERRY RAY, AGE FIVE NINE
WHO IS RESIDING ON A FARM NEAR HANNIBAL, MO., EXACT LOCATION
UNKNOWN, BUT WHO HAS TELEPHONE AT RESIDENCE.

ADDITIONAL RELATIVES IDENTIFIED AS SISTER MELBA RAY,
AGE THIRTY, WHO IS SOMEWHAT RETARDED AND WAS REPORTEDLY IN
JAIL, QUINCY, ILL., SHORTLY BEFORE CHRISTMAN, SIXTYSEVEN.
SUSIE (PHONETIC) RAY, ANOTHER SISTER, AGE ABOUT TWENTY,
WAS RAISED BY AN UNIDENTIFIED FAMILY IN QUINCY, ILL., AND
RECENTLY MARRIED A BAND LEADER. JOHN RAY, AKA JACK RAY, A
END PAGE ONE

SA Davis
advised
525/p 4/19/68

Robert
Quinn
@ Davis

44-561-163

SEARCHED	INDEXED
SERIALIZED	FILED
APR 19 1968	
FBI - SPRINGFIELD	

PAGE TWO SL 44-775

BROTHER OF SUBJECT WAS IN ST. LOUIS, DECEMBER SIXTYSEVEN, WITH JERRY RAY, WHO WAS INTERVIEWED BY CHICAGO DIV., FEG. SEVEN, LAST, IS REPORTEDLY NOW IN THE VICINITY OF CHICAGO, WHOSE EXACT LOCATION SHOULD BE KNOWN BY JERRY RAY.

ST. LOUIS WILL LOCATE AND INTERVIEW SUBJECT'S FATHER, JERRY RAY AT HANNIBAL, MO.

SPRINGFIELD AT QUINCY, ILL., WILL IDENTIFY AND THEREAFTER LOCATE AND INTERVIEW MELBA RAY. DURING INTERVIEW OF MELBA RAY ASCERTAIN LOCATION OF SUSIE RAY AND TAKE NECESSARY ACTION TO EFFECT HER INTERVIEW.

CHICAGO, AT NORTH BROOK, ILL., WILL REINTERVIEW JERRY RAY FOR ADDITIONAL BACKGROUND INFO RE SUBJECT AND ASCERTAIN CURRENT LOCATION OF JACK RAY AND TAKE NECESSARY ACTION TO INSURE JACK RAY IS INTERVIEWED.

ALL OFFICES IN MAKING ABOVE INQUIRIES BE ALERT TO POSSIBILITY OF SUBJECT'S PRESENCE WITH ANY OF THESE RELATIVES.

RECEIVING OFFICES REFER TO UFAP - ROBBERY CASE, KANSAS CITY ORIGIN, CAPTIONED JAMES EARL RAY, AKA - FUGITIVE.

SUBJECT ARMED AND EXTREMELY DANGEROUS.

P.

CORRECTION PLS PAGE ONE, LINE NINE, WORD SX SIX, SHOULD BE "CHRISTMAS"

END PA

END

DMJ

FBI SPRNGFLD

TUX

FBI SPRNGFLD

FBI WASH DC

SXXX 413PM URGENT 4-19-68 SAA

TO ALL SACS

FROM DIRECTOR 4P

MURKIN

THE FOLLOWING PRESS RELEASE HAS JUST BEEN ISSUED AT WASHINGTON THIS AFTERNOON AND YOU ARE AUTHORIZED TO MAKE IT IMMEDIATELY AVAILABLE TO THE LEADING NEWSPAPERS AND RADIO AND TV STATIONS IN YOUR DIVISION. EVERY EFFORT MUST BE MADE TO INSURE REPEATED AND WIDESPREAD DISTRIBUTION OF THIS INFORMATION. COPIES OF THE 1968 PHOTOGRAPH OF SUBJECT ALREADY IN YOUR POSSESSION AND WANTED FLYERS SHOULD ALSO BE MADE AVAILABLE TO MEDIA CONTACTS. NO ELABORATION WHATSOEVER MAY BE MADE REGARDING THIS RELEASE. ADDITIONAL INSTRUCTIONS REGARDING INVESTIGATIVE LEADS WILL FOLLOW SHORTLY.

Note: Wanted Flyer #442 mailed to all newspapers in Springfield territory, numbering over 400, at 5:15 PM CST on April 19, 1968.

*ISP Radio Advised
of above 4-19-68
ISP # 6795*

6795

44-561-164

Edward J. Clarke
Chief Clerk

SEARCHED	INDEXED
SERIALIZED	FILED
APR 19 1968	
FBI SPRINGFIELD	

Robert
Clarke

PAGE TWO

FOR IMMEDIATE RELEASE

APRIL 19, 1968

ATTORNEY GENERAL RAMSEY CLARK ANNOUNCED TODAY THAT THE FBI HAS IDENTIFIED JAMES EARL RAY, AN ESCAPEE FROM THE MISSOURI STATE PENITENTIARY, AS ERIC STARVO GALT, AGAINST WHOM A FEDERAL COMPLAINT WAS FILED LAST WEDNESDAY IN CONNECTION WITH THE FATAL SHOOTING OF THE REVEREND DR. MARTIN LUTHER KING, JR.

DIRECTOR J. EDGAR HOOVER SAID THAT A SYSTEMATIC AND EXHAUSTIVE SEARCH OF LATENT FINGERPRINTS UNCOVERED IN THE DR. KING CASE AGAINST THE FINGERPRINTS OF THE OVER 53,000 PERSONS FROM WHOM "WANTED NOTICES" HAVE BEEN POSTED IN THE FILES OF THE FBI'S IDENTIFICATION DIVISION LED TO THE DETERMINATION THAT GALT AND RAY ARE IDENTICAL.

MR. HOOVER SAID THAT RAY, WHO IS 40 YEARS OF AGE, WAS REPORTED MISSING FROM THE MISSOURI STATE PENITENTIARY AT JEFFERSON CITY, MISSOURI, SINCE APRIL 23, 1967. HE HAD BEEN RECEIVED AT THAT INSTITUTION ON MARCH 17, 1960, TO SERVE A 20-YEAR SENTENCE FOLLOWING CONVICTION IN ST. LOUIS FOR ARMED ROBBERY AND FOR OPERATING A MOTOR VEHICLE WITHOUT PERMISSION OF THE OWNER.

PAGE THREE

IN SEPTEMBER, 1966, WHILE SERVING THIS SENTENCE, HE WAS CONFINED FOR A TIME IN THE MAXIMUM SECURITY WARD AT THE STATE HOSPITAL AT FULTON, MISSOURI.

ACCORDING TO MR. HOOVER, RAY HAS A KNOWN ARREST RECORD DATING BACK TO 1949. PRIOR TO THE 1960 CONVICTION FOR WHICH HE RECEIVED THE 20-YEAR TERM, RAY HAD BEEN CONVICTED OF BURGLARY IN LOS ANGELES, CALIFORNIA, IN 1949; ARMED ROBBERY IN CHICAGO, ILLINOIS, IN 1952; AND FORGING UNITED STATES POSTAL MONEY ORDERS IN MISSOURI IN 1955.

HE HAS SERVED TERMS IN THE LOS ANGELES COUNTY JAIL IN 1949; IN STATE PRISONS AT JOLIET AND PONTIAC, ILLINOIS, IN 1952-54; AND IN THE FEDERAL PENITENTIARY AT LEAVENWORTH, KANSAS, IN 1955-58.

RAY WAS AN ENLISTED MAN IN THE UNITED STATES ARMY FROM FEBRUARY, 1946, TO DECEMBER, 1948, AT WHICH TIME HE WAS GIVEN A GENERAL DISCHARGE DUE TO INEPTNESS AND LACK OF ADAPTABILITY FOR MILITARY SERVICE. WHILE IN THE ARMY, HE RECEIVED A THREE-MONTH SENTENCE AT HARD LABOR FOR BEING DRUNK AND BREAKING ARREST.

MR. HOOVER SAID THAT DURING HIS CRIMINAL CAREER, RAY HAS ALSO USED THE NAMES OF JAMES MCBRIDE, JAMES WALTON, W. C. HERRON AND JAMES O'CONNER. HE IS A WHITE MALE; CLAIMS TO HAVE

PAGE FOUR

BEEN BORN MARCH 10, 1928, IN ILLINOIS; IS APPROXIMATELY 5 FEET 10 INCHES TALL AND WEIGHS ABOUT 163 TO 174 POUNDS. HE HAS BLUE EYES AND BROWN HAIR. THERE IS A SMALL SCAR ON THE CENTER OF HIS FOREHEAD AND A SCAR ON THE PALM OF HIS RIGHT HAND.

RAY HAS CLAIMED THAT HE ATTENDED SCHOOL THROUGH THE 10TH GRADE IN ALTON, ILLINOIS. HE HAS HAD THE REPUTATION OF BEING A "DRIFTER" SINCE LEAVING SCHOOL. HIS VOCATIONAL EXPERIENCE INCLUDES WORKING AS A BAKER, LABORER AND COLOR MATCHER.

IN CONNECTION WITH HIS ESCAPE FROM THE MISSOURI STATE PENITENTIARY, AN FBI COMPLAINT WAS FILED IN JEFFERSON CITY, MISSOURI, ON JULY 20, 1967, CHARGING RAY WITH UNLAWFULLY FLEEING FROM THE STATE OF MISSOURI TO AVOID CONFINEMENT. HE HAS BEEN A FEDERAL FUGITIVE SINCE THEN.

RAY SHOULD BE CONSIDERED ARMED AND EXTREMELY DANGEROUS. ANYONE HAVING INFORMATION CONCERNING HIM SHOULD IMMEDIATELY CONTACT FBI HEADQUARTERS IN WASHINGTON, D. C., OR THE NEAREST FBI OFFICE.

END

DMJ

FBI SPRNGFLD

X

FBI SPRNGFLD

FBI WASH DC

5XXX 413PM URGENT 4-19-68 SAA

TO ALL SACS

FROM DIRECTOR 4P

MURKIN

THE FOLLOWING PRESS RELEASE HAS JUST BEEN ISSUED AT WASHINGTON THIS AFTERNOON AND YOU ARE AUTHORIZED TO MAKE IT IMMEDIATELY AVAILABLE TO THE LEADING NEWSPAPERS AND RADIO AND TV STATIONS IN YOUR DIVISION. EVERY EFFORT MUST BE MADE TO INSURE REPEATED AND WIDESPREAD DISTRIBUTION OF THIS INFORMATION. COPIES OF THE 1968 PHOTOGRAPH OF SUBJECT ALREADY IN YOUR POSSESSION AND WANTED FLYERS SHOULD ALSO BE MADE AVAILABLE TO MEDIA CONTACTS. NO ELABORATION WHATSOEVER MAY BE MADE REGARDING THIS RELEASE. ADDITIONAL INSTRUCTIONS REGARDING INVESTIGATIVE LEADS WILL FOLLOW SHORTLY.

Note: Wanted Flyer #442 mailed to all newspapers in Springfield territory, numbering over 400, at 5:15 PM CST on April 19, 1968.

44-561-164

SEARCHED	INDEXED
SERIALIZED	FILED
APR 19 1968	
FBI - SPRINGFIELD	

Edwards, Clark
Chief Clerk

107

PAGE TWO

FOR IMMEDIATE RELEASE

APRIL 19, 1968

ATTORNEY GENERAL RAMSEY CLARK ANNOUNCED TODAY THAT THE FBI HAS IDENTIFIED JAMES EARL RAY, AN ESCAPEE FROM THE MISSOURI STATE PENITENTIARY, AS ERIC STARVO GALT, AGAINST WHOM A FEDERAL COMPLAINT WAS FILED LAST WEDNESDAY IN CONNECTION WITH THE FATAL SHOOTING OF THE REVEREND DR. MARTIN LUTHER KING, JR.

DIRECTOR J. EDGAR HOOVER SAID THAT A SYSTEMATIC AND EXHAUSTIVE SEARCH OF LATENT FINGERPRINTS UNCOVERED IN THE DR. KING CASE AGAINST THE FINGERPRINTS OF THE OVER 53,000 PERSONS FROM WHOM "WANTED NOTICES" HAVE BEEN POSTED IN THE FILES OF THE FBI'S IDENTIFICATION DIVISION LED TO THE DETERMINATION THAT GALT AND RAY ARE IDENTICAL.

MR. HOOVER SAID THAT RAY, WHO IS 40 YEARS OF AGE, WAS REPORTED MISSING FROM THE MISSOURI STATE PENITENTIARY AT JEFFERSON CITY, MISSOURI, SINCE APRIL 23, 1967. HE HAD BEEN RECEIVED AT THAT INSTITUTION ON MARCH 17, 1960, TO SERVE A 20-YEAR SENTENCE FOLLOWING CONVICTION IN ST. LOUIS FOR ARMED ROBBERY AND FOR OPERATING A MOTOR VEHICLE WITHOUT PERMISSION OF THE OWNER.

PAGE THREE

IN SEPTEMBER, 1966, WHILE SERVING THIS SENTENCE, HE WAS CONFINED FOR A TIME IN THE MAXIMUM SECURITY WARD AT THE STATE HOSPITAL AT FULTON, MISSOURI.

ACCORDING TO MR. HOOVER, RAY HAS A KNOWN ARREST RECORD DATING BACK TO 1949. PRIOR TO THE 1960 CONVICTION FOR WHICH HE RECEIVED THE 20-YEAR TERM, RAY HAD BEEN CONVICTED OF BURGLARY IN LOS ANGELES, CALIFORNIA, IN 1949; ARMED ROBBERY IN CHICAGO, ILLINOIS, IN 1952; AND FORGING UNITED STATES POSTAL MONEY ORDERS IN MISSOURI IN 1955.

HE HAS SERVED TERMS IN THE LOS ANGELES COUNTY JAIL IN 1949; IN STATE PRISONS AT JOLIET AND PONTIAC, ILLINOIS, IN 1952-54; AND IN THE FEDERAL PENITENTIARY AT LEAVENWORTH, KANSAS, IN 1955-58.

RAY WAS AN ENLISTED MAN IN THE UNITED STATES ARMY FROM FEBRUARY, 1946, TO DECEMBER, 1948, AT WHICH TIME HE WAS GIVEN A GENERAL DISCHARGE DUE TO INEPTNESS AND LACK OF ADAPTABILITY FOR MILITARY SERVICE. WHILE IN THE ARMY, HE RECEIVED A THREE-MONTH SENTENCE AT HARD LABOR FOR BEING DRUNK AND BREAKING ARREST.

MR. HOOVER SAID THAT DURING HIS CRIMINAL CAREER, RAY HAS ALSO USED THE NAMES OF JAMES MCBRIDE, JAMES WALTON, W. C. HERRON AND JAMES O'CONNER. HE IS A WHITE MALE; CLAIMS TO HAVE

PAGE FOUR

BEEN BORN MARCH 10, 1928, IN ILLINOIS; IS APPROXIMATELY 5 FEET 10 INCHES TALL AND WEIGHS ABOUT 163 TO 174 POUNDS. HE HAS BLUE EYES AND BROWN HAIR. THERE IS A SMALL SCAR ON THE CENTER OF HIS FOREHEAD AND A SCAR ON THE PALM OF HIS RIGHT HAND.

RAY HAS CLAIMED THAT HE ATTENDED SCHOOL THROUGH THE 10TH GRADE IN ALTON, ILLINOIS. HE HAS HAD THE REPUTATION OF BEING A "DRIFTER" SINCE LEAVING SCHOOL. HIS VOCATIONAL EXPERIENCE INCLUDES WORKING AS A BAKER, LABORER AND COLOR MATCHER.

IN CONNECTION WITH HIS ESCAPE FROM THE MISSOURI STATE PENITENTIARY, AN FBI COMPLAINT WAS FILED IN JEFFERSON CITY, MISSOURI, ON JULY 20, 1967, CHARGING RAY WITH UNLAWFULLY FLEEING FROM THE STATE OF MISSOURI TO AVOID CONFINEMENT. HE HAS BEEN A FEDERAL FUGITIVE SINCE THEN.

RAY SHOULD BE CONSIDERED ARMED AND EXTREMELY DANGEROUS. ANYONE HAVING INFORMATION CONCERNING HIM SHOULD IMMEDIATELY CONTACT FBI HEADQUARTERS IN WASHINGTON, D. C., OR THE NEAREST FBI OFFICE.

END

DMJ

FBI SPRNGFLD

X

FBI SPRNGFLD

FBI NEW ORLS

512PM URGENT 4/19/68 OLP

TO SPRINGFIELD

FROM NEW ORLEANS (157-10673)

MURKIN

RE: JOSEPH CLAYTON MONTAGNE(LOOK ALIKE).

INFORMATION RECEIVED FROM JACKSON DIVISION THIS DATE
THAT PASCAGOULA, MISS. PD STOPPED AN INDIVIDUAL DRIVING A
WHITE CORVAIR BEARING SIXTYEIGHT ILLINOIS LICENSE DG THREE ONE
ZERO NINE. DRIVER IDENTIFIED SELF AS JOSEPH CLAYTON MONTAGNE.
MONTAGNE ACCOMPANIED BY ANOTHER WHITE MALE WHOSE IDENTITY NOT
DETERMINED. MONTAGNE INDICATED HE WAS A MUSICIAN AND OTHER
PERSON INDICATED HE WAS A SEAMAN AND THEY WERE BOTH HEADING FOR
NEW ORLEANS.

OFFICER WHO STOPPED THE ABOVE INDIVIDUALS SAID THAT
MONTAGNE RESEMBLE PHOTO OF GALT AND THAT
AFTER HEARING A DESCRIPTION OF JAMES EARL RAY HAVING A SCAR IN
THE MIDDLE OF HIS FOREHEAD HE BELIEVED THAT MONTAGNE MIGHT BE RAY
AS HE RECALLED MONTAGNE HAVING SUCH A SCAR. NO FURTHER
DESCRIPTION AVAILABLE ON MONTAGNE OR OTHER PERSON.

SPRINGFIELD DETERMINE THROUGH DMV TO WHOM
ABOVE LICENSE REGISTERED TO AND ANY RECORD IN DMV OF MONTAGNE.
AND ANY NECESSARY INFORMATION TO ELIMINATE MONTAGNE AS
JAMES EARL RAY.

ARMED AND DANGEROUS.

CORR LINE TWO WORD THREE SHD BE CLATON

LINE SIX WOED EIGHT SHD BE CLATON END

END

DMJ

FBI SPRNGFLD

TUCLR X

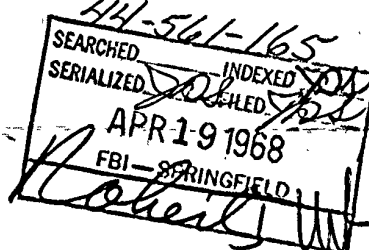

FBI SPRNGFLD

FBI NEW ORLS

512PM URGENT 4/19/68 OLP

TO SPRINGFIELD

FROM NEW ORLEANS (157-10673)

MURKIN

RE: JOSEPH CLAYTON MONTAGNE(LOOK ALIKE).

INFORMATION RECEIVED FROM JACKSON DIVISION THIS DATE THAT PASCAGOULA, MISS. PD STOPPED AN INDIVIDUAL DRIVING A WHITE CORVAIR BEARING SIXTYEIGHT ILLINOIS LICENSE DG THREE ONE ZERO NINE. DRIVER IDENTIFIED SELF AS JOSEPH CLAYTON MONTAGNE. MONTAGNE ACCOMPANIED BY ANOTHER WHITE MALE WHOSE IDENTITY NOT DETERMINED. MONTAGNE INDICATED HE WAS A MUSICIAN AND OTHER PERSON INDICATED HE WAS A SEAMAN AND THEY WERE BOTH HEADING FOR NEW ORLEANS.

OFFICER WHO STOPPED THE ABOVE INDIVIDUALS SAID THAT MONTAGNE RESEMBLE PHOTO OF GALT AND THAT AFTER HEARING A DESCRIPTION OF JAMES EARL RAY HAVING A SCAR IN THE MIDDLE OF HIS FOREHEAD HE BELIEVED THAT MONTAGNE MIGHT BE RAY AS HE RECALLED MONTAGNE HAVING SUCH A SCAR. NO FURTHER DESCRIPTION AVAILABLE ON MONTAGNE OR OTHER PERSON.

SPRINGFIELD DETERMINE THROUGH DMV TO WHOM ABOVE LICENSE REGISTERED TO AND ANY RECORD IN DMV OF MONTAGNE. AND ANY NECESSARY INFORMATION TO ELIMINATE MONTAGNE AS JAMES EARL RAY.

ARMED AND DANGEROUS.

CORR LINE TWO WORD THREE SHD BE CLATON

LINE SIX WOED EIGHT SHD BE CLATON END

END

DMJ

FBI SPRNGFLD

TUCLRK

44-561-145

SEARCHED	INDEXED
SERIALIZED	FILED
APR 19 1968	
FBI - SPRINGFIELD	

DWJ

UNITED STATES GOVERNMENT

Memorandum

TO : SAC, SPRINGFIELD (44-561)

DATE: 4/19/68

FROM : SA WILLIAM ROBERTS, III - P -

SUBJECT: MURKIN
CR

RE JAMES EARL RAY:

This is to confirm a telephone call between the writer and SA S. J. PETERSON, St. Louis Division, in which he furnished the following data:

Agents of the St. Louis Office this date interviewed Mrs. ALBERT (CAROL) PEPPER, 2025 Belleview, Maplewood, Missouri. She denied any recent knowledge re her brother, RAY.

A check of PEPPER'S telephone toll calls revealed the following number in East St. Louis, Illinois: 332-1117, listed to DAVID C. ORT, residing at 1709 Harvest Avenue, East St. Louis, Illinois.

This information was immediately furnished to the Belleville RA for handling. SA PETERSON advised that St. Louis would confirm the above information by teletype this date.

(1) Springfield (44-561)

WJR:slk

44-561-166

SEARCHED	INDEXED
SERIALIZED	FILED
APR 19 1968	
FBI - SPRINGFIELD	

Robert



5010-108

Buy U.S. Savings Bonds Regularly on the Payroll Savings Plan

Ch. indies +
advise Belleville RA

FBI SPRNGFLD

FBI ST LOUIS

644PM URGENT 4-19-68 JLS

TO DIRECTOR, SPRINGFIELD, MEMPHIS BIRMINGHAM

FROM ST. LOUIS (44-775)

MURKIN CR 00*ME

RE SL TELCON TO SI INSTANT DATE

CONFIDENTIAL CHECK OF TELEPHONE TOLL CALLS OF ALBERT PEPPER,
SIX FOUR FIVE DASH TWO NINE FOUR EIGHT, TWENTY TWENTY-FIVE BELLEVIEW,
ST. LOUIS, INDICATE CALL MADE ON FEBRUARY THIRTEENTH LAST TO EAST ST.
LOUIS, ILL. THREE THREE TWO DASH ONE ONE SEVEN ISSUED TO DAVID C. ORT,
SEVENTEEN ZERO NINE HARVEST AVE.

SI IDENTIFY ORT, DETERMINE CONNECTION WITH PEPPER AND OBTAIN INFO
OF VALUE. MRS. ALBERT PEPPER, CAROL, IS THE SISTER OF JAMES EARL RAY.

END

CEK

FBI SPRNGFLD

44-561-167

SEARCHED	INDEXED
SERIALIZED	FILED
APR 19 1968	
FBI - SPRINGFIELD	

ESL 22. *[Signature]*
Case @ Robert