

CLASSIFICATION NO.

Vol. 1

Volume Number

Serials

89-56-156X-1

Page 1-274

~~*Copy #4*~~

La Report 6/9/68

ADDED TO THIS FILE

OIPA

DATE BY

REAU

55315 4-4-85

INVESTIGATION

DECLASSIFICATION AUTHORITY DERIVED FROM
FBI AUTOMATIC DECLASSIFICATION GUIDE

DATE: 2/18/2025

BY: J12 JS2 T11

Bureau File Number

FBI - CENTRAL RECORDS CENTER

LA - LOS ANGELES

THE SERIALS ARE PAGE NUMBER

Class / Case #	Sub	Vol.	Serial #
0056 156	X-1	1	1 274

8/11/1201266



RRP003HBLJ

DO NOT DESTROY - X

PENDING LITIGATION

See also Nos. 129, 198, 167, 396 210 217

279

100

115

277B

277A

277

277

DO NOT DESTROY - X

DO NOT DESTROY - X

10-21719

FEDERAL BUREAU OF INVESTIGATION

REPORTING OFFICE LOS ANGELES	OFFICE OF ORIGIN LOS ANGELES	DATE 6/9/68	INVESTIGATIVE PERIOD 6/5/68 - 6/9/68
TITLE OF CASE KENSALT		REPORT MADE BY AMEDEE O. RICHARDS, JR.	TYPED BY kaf
		CHARACTER OF CASE CIVIL RIGHTS	

- P -

ADMINISTRATIVE

Additional copies are being furnished the Bureau pursuant to specific Bureau instructions.

ACCOMPLISHMENTS CLAIMED						NONE	ACQUIT- TALS	CASE HAS BEEN:		
CONVIC.	AUTO.	FUG.	FINES	SAVINGS	RECOVERIES	PENDING OVER ONE YEAR		<input type="checkbox"/> YES <input type="checkbox"/> NO	PENDING PROSECUTION OVER SIX MONTHS	<input type="checkbox"/> YES <input type="checkbox"/> NO
APPROVED						SPECIAL AGENT IN CHARGE		DO NOT WRITE IN SPACES BELOW		
COPIES MADE:								56	156X	1
20 - Bureau (62-587)										
1 7-10 - Los Angeles (56-156)										
1 u.s.a.										
2 s.a.										
6 Destroyed per SA Nolan & ER 9/72										
Dissemination Record of Attached Report						Notations				
Agency						89-LA-156				
Request Recd.										
Date Fwd.										
How Fwd.										
By										

LA 56-156

From the time of Senator KENNEDY's arrival at the Hospital of the Good Samaritan, Los Angeles, at 12:50 a.m. until his death at 1:44 a.m., 6/6/68, Bureau Agents maintained liaison at the Hospital of the Good Samaritan with U.S. Secret Service and representatives of the KENNEDY family to insure that all developments were promptly reported to the Bureau.

Immigration and Naturalization Service (INS), Los Angeles, made available copies of their complete files on 6/5/68, concerning SIRHAN BISHARA SIRHAN and other members of his family. The copies of those files and photographs obtained from INS are being retained by the Los Angeles Office. On 6/7/68, the original I-53s filed by the five members of the SIRHAN family in January 1968, were obtained from INS, Los Angeles, and have been forwarded to the FBI Laboratory for handwriting examinations.

RE: "ALLEGATIONS CONCERNING
MEMBERSHIP IN ORGANIZATIONS"
SECTION OF THIS REPORT.

The first confidential source is LA 4688-S to SA RICHARD H. BLOESER on 6/5,6/68. The second confidential source is CSLA 3184-S to SA RICHARD H. BLOESER on 6/6/68.

On 6/7/68, SA ROBERT F. PICKARD received a three-page memorandum from Mr. UNO TIMANSON, Vice President, Banquets and Sales, Ambassador Hotel, Los Angeles, California. Mr. TIMANSON advised that he was releasing this memorandum, which he prepared shortly after the shooting, to the FBI only and insisted that the contents be kept in strict confidence by the FBI. This memorandum is as follows:

- B -
COVER PAGE

June 6, 1968

CALIFORNIA ELECTION RETURNS
SENATOR ROBERT F. KENNEDY
TUESDAY, JUNE 4, 1968

The Senator arrived back to the hotel about 8:00 PM and immediately went to the Royal Suite. He did not go into the parlor since friends and staff were watching the election returns on television. At about 10:30 PM, more and more people began to arrive in the hallway outside the Senator's suite and by 11:45 PM it was quite crowded.

When it came time to go down to the Embassy Ballroom for his victory statement, I immediately sent Eddie Manasian to hold the north elevator since it had been decided that he should go through the lobby particularly since two television cameras had been erected across from the house phones. Only when we were two or three feet away from the elevator did the Senator decide that he would prefer not to go through the crowds but to use the service elevator as he had done on Sunday, June 2nd when he made an appearance in the Cocoanut Grove and the East Garden. Once in the service elevator we arrived on the kitchen level and I led the way to the Embassy Ballroom stage.

The crowd was fantastic and the stage was jam packed. As a matter of fact, I was terribly concerned about all the people being up on the stage and was afraid the stage might break down.

After his acceptance speech in the Embassy Ballroom, we were due to use the back staircase down to the Ambassador Ballroom where the general public was awaiting him. However, before the speech ended in the Embassy Ballroom, Fred Dutton asked me if there were television sets in the Ambassador Ballroom and I answered "yes". It was then immediately decided that the Senator would visit the Colonial Room first which was being used as Press headquarters. I told Mr. Dutton that there was no Press in the Colonial Room, instead they were in the Embassy Ballroom. They still headed for the Colonial Room and I led the way followed by Senator and Mrs. Kennedy, as well as his immediate staff including Bill Barry, his bodyguard, Jesse Unruh and a few friends.

I was about 6 feet ahead of him when I heard the sound of what I thought was a firecracker. It sounded three or four times in quick order and I thought it was part of the celebration. Immediately,

-----continued-----

- C -

however; he was down on the floor where the big ice machine is located and screams and pandemonium broke out the same time as the killer was attacked. Mr. Murphy, the hotel Security Guard evidently had called the ambulance but I wanted to make sure and ran into the Colonial Room, but could not get the operator, but was assured once again that the ambulance was on the way. This all happened within a matter of seconds. I then immediately ran down the kitchen steps to the casino level and out through the back ramp that our Bellmen use. As I was waiting outside, the ambulance arrived and I escorted the two ambulance attendants through the same area up to the lobby level of the kitchen pantry area. I emphasized to the attendants the emergency and remember being terribly upset by the apparent non-chalance of one of the attendants. I pushed them and pushed them and urged them on but somehow they could not move fast enough. What really made me upset was when I was to bring them up the steps from the lower level to the lobby level, they refused to walk up the steps with a stretcher and instead insisted on taking the elevator. Back up in the kitchen there was a lot of shuffling and shouting, photographers were trying to get pictures, and I was definitely of the opinion that the people would lynch or beat to death the assassin. The Senator was placed on the stretcher, rolled into the elevator, brought down to the lower level and carried out into the waiting ambulance. I again recall some difficulty with the same ambulance attendant - he would not allow one or two people, perhaps even Mrs. Kennedy, to enter the ambulance with the Senator's body. I remember specifically Bill Barry saying, and I quote, "This guy has got to go". The ambulance then took off and I jumped on the back seat of one of the police motorcycles and we took off for the receiving hospital. What amazed me was that this police escort did not know the location of the Central Receiving Hospital, neither did another police motorcycle and neither did, if I recall correctly, one of the police cars.

We arrived at the hospital moments after the ambulance and immediately afterwards, Steven Smith, the Senator's brother-in-law, arrived as did Colonel John Glenn. Again I was surprised that the uniformed hospital attendants would not let in Steven Smith or Colonel Glenn, but eventually, upon proper identification, they got in.

The Senator was then brought out again and moved into an ambulance and driven to the Good Samaritan Hospital. Somehow I felt hopeful at the time since Mrs. Kennedy went in a separate ambulance. Joe Quinn, the Deputy Mayor, arranged a police car for Fred Dutton, Steven Smith, Roy Varrow and myself, and took off for the Good Samaritan Hospital. Again, with two officers in the police car

they did not know the location of the Good Samaritan Hospital. As a matter of fact, they drove in the opposite direction and could not get the proper information from the operator. As a matter of fact, they did not even ask the proper questions from the operator and had her confused. It was really unbelievable but we finally arrived at the hospital where a large crowd was gathering.

This is briefly the way I remember the last hours of Senator Kennedy's visit to California. I would like to add that at no time did anybody criticize anybody in connection with the shooting, instead the staff was formidable and dedicated and efficient to the very end as I had learned to know many of them during their stay at the Ambassador from the middle of March to Wednesday, June 5, 1968.

As the Senator said in many of his speeches, "We are all in this effort together" and everybody surrounding him certainly was!

- E -
COVER PAGE

Mr. ROY C. TRUESDALE, Special Agent in Charge, State of California Department of Employment, Area Investigation Office, 1525 South Broadway, Los Angeles, California, furnished the following:

He made available the file of SIRHAN SIRHAN which contained information compiled on SIRHAN by the Counseling Section of the California Department of Employment in Pasadena, California. TRUESDALE explained that the counseling service is made available to "hard core unemployment" individuals and, as such, SIRHAN was counseled by that office during the period of October 6, 1967 to November 6, 1967.

He stated that the file contains handwriting samples of SIRHAN on an application for employment form; however, he is unable to make the file available to the FBI due to California laws pertaining to the protection of employment records. He stated that he desires to cooperate with the FBI and will furnish any information he might have orally regarding SIRHAN; however, he would be forced to object on a legal basis to any attempts to obtain these records by the FBI.

TRUESDALE advised that SIRHAN's Social Security Number is [REDACTED]. He stated that during SIRHAN's period of counseling by the California Department of Employment, he was residing at 696 East Howard, Pasadena, California. SIRHAN came to the California Department of Employment in Pasadena on October 6, 1967. At that time, individuals in that department discussed with SIRHAN his work interests. On October 20, 1967, SIRHAN was given some vocational tests and a vocation plan was discussed with him. On October 26, 1967, additional discussions were held with SIRHAN and specific vocations were suggested to him. On November 6, 1967 through conversations with SIRHAN, it was determined that SIRHAN was interested in jobs pertaining to electronics, such as a job as an electrical assembler.

- F -
COVER PAGE

2
LA 56-156

He was then referred to the Burroughs Company in Los Angeles; however, the Burroughs Company did not employ him. On December 28, 1967, the Pasadena Office of the California Department of Employment referred SIRHAN to the I. Magnin Company for employment; however, no information was received indicating whether or not he obtained or applied for employment with that company.

TRUESDALE recalled that SIRHAN had had one year's experience as an exercise boy at the race track and had worked in a service station. He advised that SIRHAN stated he had been injured during a former employment and had received some money as a result of his injury. TRUESDALE suggested that SIRHAN may have drawn Workmen's Compensation pay during this injury.

TRUESDALE could furnish no additional information regarding SIRHAN.

- G -
COVER PAGE

LA 56-156

Photographs relating to the autopsy of Senator ROBERT F. KENNEDY are being included in a separate exhibit section and are not referred to in the details of this report.

LEADS

No leads are being set out in view of the fact that all leads in this matter are being handled by telephone and teletype, and all offices handling such leads are requested to sutel results.

LOS ANGELES

AT LOS ANGELES, CALIFORNIA. (1) Will continue efforts to obtain all pertinent records and charts not presently available prepared by the Governmental agencies.

(2) Will continue intensive investigation of all aspects of the shooting of Senator ROBERT F. KENNEDY.

- H* -
COVER PAGE

UNITED STATES DEPARTMENT OF JUSTICE
FEDERAL BUREAU OF INVESTIGATION

Copy to:

Report of: AMEDEE O. RICHARDS, JR.
Date: 6/9/68

Office: Los Angeles, California

Field Office File #: 56-156

Bureau File #: 62-587

Title: SIRHAN BISHARA SIRHAN

Character: CIVIL RIGHTS

Synopsis:

At approximately 12:15 a.m., 6/5/68, Senator ROBERT F. KENNEDY proclaimed victory in California primary election in crowded Embassy Room, Ambassador Hotel, 3400 Wilshire Boulevard, Los Angeles. As Senator KENNEDY and party were leaving Embassy Room through kitchen exit, a series of shots were fired by an unknown individual, subsequently identified as SIRHAN BISHARA SIRHAN. Senator KENNEDY fell backward onto floor, critically wounded with bullet in brain. SIRHAN wrestled to floor, disarmed, and turned over to Los Angeles, California, Police Department (LAPD). SIRHAN refused to admit identity to the LAPD, carried no identification, and booked as "JOHN DOE" on charge of assault to commit murder. Senator KENNEDY taken to Los Angeles Central Receiving Hospital for emergency treatment, and thereafter transported to nearby Hospital of the Good Samaritan, 1212 Shatto Street, Los Angeles. Neurosurgeons operated on Senator KENNEDY for about four hours to remove fragmented .22 caliber bullet in right brain area. Senator KENNEDY succumbed to brain injuries at 1:44 a.m., 6/6/68. Autopsy conducted. Cause of death on Death Certificate shown as "gunshot wound of right mastoid penetrating brain." On 6/6/68, jet provided by the President of the United States left Los Angeles International Airport for New York City, transporting body of Senator KENNEDY and some members of family, friends, and staff. Other victims of shooting by SIRHAN were Mrs. ELIZABETH EVANS, Saugus, California, leg wound and scalp laceration; IRA GOLDSTEIN, Encino, California, back and leg wounds; PAUL HERMAN SCHRADE, Los Angeles, scalp wound; WILLIAM

SWEET WEISEL, Washington, D. C., abdominal wound; and IRWIN NEIL STROLL, Los Angeles, foot wound. Five victims recovering satisfactorily. Room of SIRHAN BISHARA SIRHAN at 696 East Howard, Pasadena, California, searched by LAPD after receiving oral consent from brother, ADEL SIRHAN. Among items found and seized by LAPD were numerous pages of handwriting. One page dated 5/18/68, contained numerous sentences among which were, "My determination to eliminate RFK is becoming more the more of an unshakeable obsession." "RFK must die - RFK must be killed. Robert F. Kennedy must be assassinated." Near the bottom of this page is written, "Robert F. Kennedy must be assassinated before 5 June 68." Other pages contain similar statements. Weapon taken from SIRHAN at time of shooting is .22 caliber Iver Johnson pistol, Serial Number H53725. Pistol contained eight shots and all shots expended. Pistol sold in Pasadena, California, in 1965 to ALBERT LESLIE HERTZ, and subsequent ownership traced through several owners to MUNIR SIRHAN, brother of SIRHAN BISHARA SIRHAN. MUNIR SIRHAN purchased weapon in mid-February 1968, at which time accompanied by SIRHAN, who loaned him six dollars toward purchase. LAPD advised one bullet removed from Senator KENNEDY's body definitely fired from this .22 caliber pistol. 1956 De Soto, registered to SIRHAN, located by FBI Agents 6/5/68, a few blocks from Ambassador Hotel. LAPD obtained search warrant and searched vehicle, locating two lead projectiles on front seat. An empty box for .22 caliber bullets found in glove compartment. Sales receipt in glove compartment revealed purchase 6/1/68, of four boxes of .22 caliber bullets in San Gabriel, California. Los Angeles County Grand Jury, 6/7/68, returned True Bill charging SIRHAN with one count murder and five counts assault with deadly weepoon with intent to commit murder. Arraigned 6/7/68; date of plea set for 6/28/68. Judge issued court order restricting comment by any public official or anyone connected with case. SIRHAN confined Los Angeles County Central Jail under strict security measures. LAPD has attempted to interview SIRHAN but he refuses to discuss shooting. Investigation determined SIRHAN born 3/19/44, in Jerusalem. Entered U. S. in 1957 with parents and family. Attended junior high school, high school, and

junior college in Pasadena, California, 1957 to 1965. Mother and brothers living in Pasadena advise SIRHAN had no female associates and very few male friends. Has reputation of being "loner" who did not drink or smoke, always had great ambitions, but continually failed to reach his goals. SIRHAN reportedly had little communication with other members of family and read a great deal of books concerning history or politics. In September 1966, SIRHAN thrown from horse and reportedly injured head. Received \$2,000 settlement from insurance company for this injury. SIRHAN's mother advised in her opinion he was never the same person following this fall. GAYMOARD MISTRI, Pasadena, advised that shortly after 6:00 p.m., 6/4/68, SIRHAN joined him in local Pasadena restaurant. MISTRI talked with SIRHAN while SIRHAN ate dinner and then both walked across street to Pasadena City College. SIRHAN departed between 7:15 p.m. and 7:30 p.m., 6/4/69, without indicating any definite plans for evening after MISTRI indicated he did not want to play pool that evening. HUMPHREY CORDERO and ENRIQUE RABAGO advised had conversation with individual, subsequently identified as SIRHAN, at approximately 9:30 p.m., 6/4/68, at the Ambassador Hotel. Both of opinion SIRHAN was at Ambassador alone, and no one appeared to be accompanying him during the ten minutes they talked. SIRHAN reportedly made derogatory comments regarding "rich people" in general and Senator KENNEDY in particular. SIRHAN told RABAGO that KENNEDY was going to "buy the Presidency" for personal reasons and referred to KENNEDY as an "S.O.B." Neither CORDERO nor RABAGO had further conversation with SIRHAN during the evening of 6/4/68, and neither had ever seen him before. SIRHAN reportedly vocal in support of Arab effort in Arab-Israeli conflict, and anti-Semitic.

- P -

DETAILS:

- 1b -

1
LA 56-156
JOS:kaf

TABLE OF CONTENTS

	<u>Page</u>
Shooting of Senator ROBERT F. KENNEDY Ambassador Hotel, Los Angeles, California, 6/5/68.....	3
Charts and Photographs Showing Layout of Ambassador Hotel Area where Shooting Occurred.....	36
Other Victims of Shooting.....	110
A. Mrs. ARTHUR W. (ELIZABETH) EVANS.....	111
B. IRA GOLDSTEIN.....	114
C. HERMAN SCHRADER.....	117
D. WILLIAM S. WEISEL.....	120
E. IRWIN NEAL STROLL.....	125
Search of SIRHAN BISHARA SIRHAN's Room by Los Angeles, California, Police Department.....	128
Tracing of Gun Used in Shooting.....	254
Search of SIRHAN BISHARA SIRHAN's Car, by Los Angeles, California, Police Department.....	264
Arrest, Confinement, and Prosecutive Action Concerning SIRHAN BISHARA SIRHAN.....	275
Interviews of Individuals in Area of Shooting.....	356

2
LA 56-156
JOS/kaf

	<u>Page</u>
Interviews of SIRHAN BISHARA SIRHAN Conducted by Los Angeles, California Police Department.	491
Background Concerning SIRHAN BISHARA SIRHAN	620
A. Copy of Immigration and Naturalization Service File	621
B. Education.	632
C. Employment	656
D. Associates and Acquaintances	859
Background Concerning SIRHAN Family	913
Interviews of Members of SIRHAN Family.	983
Allegations Concerning Membership in Organizations	1002
Miscellaneous	1021
Physical Evidence	1076

II

LA 56-156

PREDICATION

Investigation into all aspects of the shooting of Senator ROBERT F. KENNEDY in Los Angeles, California, on June 5, 1968, is being conducted upon the request of the Attorney General of the United States. The investigation is being conducted under the Civil Rights Act of 1968 and the Voting Rights Act of 1965.

1
LA 56-156
JCA/sro

SHOOTING OF SENATOR ROBERT F. KENNEDY,
AMBASSADOR HOTEL, LOS ANGELES, CALIFORNIA,
ON JUNE 5, 1968

2
LA 56-156
JCA/sro/HMS

NARRATIVE OF EVENTS
CONCERNING SHOOTING FROM
LOCAL NEWS MEDIA

At approximately 12:15 a.m., June 5, 1968, moments after delivering an election victory speech before a crowd of approximately 1,000 people in the Embassy Room of the Ambassador Hotel, 3400 Wilshire Boulevard, Los Angeles, California, Senator ROBERT F. KENNEDY was shot by an unidentified assailant. The shooting occurred as Senator KENNEDY and his entourage left the ballroom through a kitchen exit.

The assailant, later identified as SIRHAN BISHARA SIRHAN, fired a series of shots in rapid succession, injuring five other individuals in the melee.

As Senator KENNEDY fell backward onto the floor, SIRHAN was seized by Los Angeles Rams Lineman ROOSEVELT GRIER and wrestled to the floor by GRIER and former Olympic Decathlon Champion RAFER JOHNSON, who disarmed SIRHAN of a .22 caliber revolver.

SIRHAN, who carried no identification and refused to admit his identity, was turned over to the Los Angeles Police Department and booked as "John Doe" on a charge of assault with intent to commit murder.

Senator KENNEDY, at that time, was believed to have been shot in the head and right shoulder and was subsequently taken to the Los Angeles Central Receiving Hospital for emergency treatment. He was immediately thereafter transported to Hospital of the Good Samaritan, 1212 Shatto Street, Los Angeles, which is approximately three and one-half blocks from the Central Receiving Hospital.

Upon his arrival at the Hospital of the Good Samaritan, six neurosurgeons operated on Senator KENNEDY for approximately four hours to remove the .22 caliber bullet which had fragmented into several parts in his right brain area.

3
LA 56-156
JCA/sro/sdb

Senator KENNEDY succumbed to brain injuries at 1:44 AM on June 6, 1968, at the Hospital of the Good Samaritan, Los Angeles.

At approximately 11:05 AM, June 6, 1968, the autopsy on the body of Senator KENNEDY was completed.

At 1:28 PM, June 6, 1968, a jet, provided by the President of the United States, left Los Angeles International Airport for New York City, transporting the body of Senator KENNEDY, some of the members of his family, friends, and members of his staff.

1
LA 56-156
TLD/asi

The following is a photograph of Senator ROBERT F. KENNEDY accompanied by his wife, ETHEL, toward the conclusion of his victory speech given at the Embassy Room of the Ambassador Hotel. This photograph was made available by Lieutenant C. F. HUGHES, Rampart Division, Los Angeles Police Department.



1
LA 56-156
TLD/asi

The following is a photograph of Senator ROBERT F. KENNEDY immediately after being shot, on the floor of the kitchen area of the Embassy Room in the Ambassador Hotel at Los Angeles, California. JUAN ROMERO, a busboy at the hotel, is attempting to assist him. This photograph was taken by "Los Angeles Times" photographer BORIS YARO.

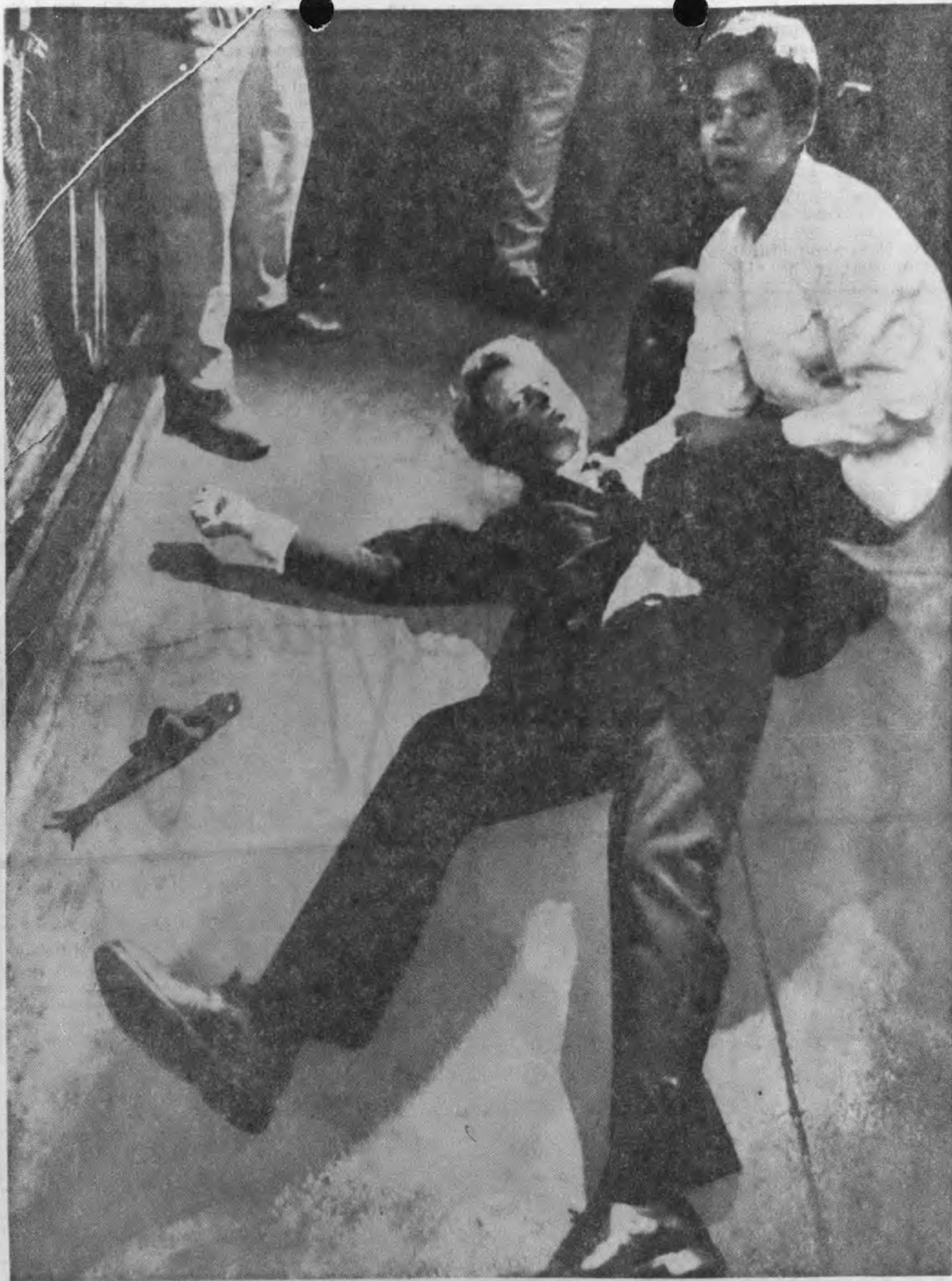

JOY
Kenn
state
Room
Times

SORF
er,
spray
as a
Rome
Time

LA 56-156
TLD:mak

On June 7, 1968, Lieutenant C. F. HUGHES, Rampart Division, Los Angeles Police Department, furnished SA EDWARD A. PLEVACK a photograph taken at the scene of the assassination. This photograph depicts Senator KENNEDY apparently on the floor of the Embassy kitchen area with an unknown individual holding his head from the floor. Beneath his head appears to be a pool of blood.



2025 RELEASE UNDER E.O. 14176

1
LA 56-156
TLD/asi

The following is a photograph of Senator ROBERT F. KENNEDY being comforted as he lies on the floor of the kitchen area to the rear of the Embassy Room at the Ambassador Hotel in Los Angeles. Directly beneath his head being supported by an unknown individual, a pool of blood has accumulated as a result of the injuries. The photograph was made available by Lieutenant C. F. HUGHES, Rampart Division, Los Angeles Police Department.



-13-

1
LA 56-156
TLD/asi

The following is a photograph of Senator ROBERT F. KENNEDY lying on the floor of the Embassy Room kitchen shortly after having been shot. Some unidentified person had placed a pair of rosary beads in his right hand. The photograph was made available by Lieutenant C. F. HUGHES, Rampart Division, Los Angeles Police Department.



2025 RELEASE UNDER E.O. 14176

FEDERAL BUREAU OF INVESTIGATION

1

Date 6/8/68

DONALD CLAUS RUS, 10951 Duncan Avenue, Lynwood, California, telephone 632-7897 advised he is employed as an ambulance driver for the City of Los Angeles presently assigned to the Boyle Heights Station, 2111 East First Street, Los Angeles, California, telephone 483-7311, extension 32. He advised that he has ten years experience as an ambulance driver for the City of Los Angeles and a total of 15 years experience as an ambulance driver. He stated he is presently working a shift from 11:00 p.m. to 7:00 a.m. He stated on the night of June 4 - 5, 1968 he was assigned as a driver to Central Receiving Hospital, 1401 West Sixth Street, Los Angeles, California.

He further advised he appeared before the Los Angeles County Grand Jury on June 7, 1968 and testified to his knowledge of the events surrounding the KENNEDY shooting.

RUS furnished the following signed statement which he advised was substantially the same testimony which he furnished to the Grand Jury:

"6/8/68

Los Angeles, Calif.

"I, DONALD C. RUS, am employed as an ambulance driver for the city of Los Angeles, California. I was so employed on the night of June 4 - 5th.

"At about 12:20 a.m., on June 5th, I and my partner, TOM RATLIFF, were in ambulance G-15, at Sixth Street and Alvarado, without any patients in vehicle. I heard a radio call of an ambulance - shooting at 3400 Wilshire Blvd., at which time I told my partner that address was the Ambassador Hotel. I was not assigned to respond to this call. We proceeded to Central Receiving Hospital at 1401 West 6th St. to turn in time and hospital records.

6/8/68 Los Angeles, California File # Los Angeles 56-156

SA FRED B. LAFFERTY, III and
by SA BERNARD P. FLANIGAN BPF/nmb Date dictated 6/8/68

This document contains neither recommendations nor conclusions of the FBI. It is the property of the FBI and is loaned to your agency; it and its contents are not to be distributed outside your agency.

2
LA 56-156

"At about 12:25 a.m., I was in the ambulance office with several other drivers and attendants. I noticed a yellow cab drive to ambulance entrance of hospital. There was a motorcycle escort guard with the taxi cab. One of the passengers of the cab entered room requesting help because someone had been shot. Then, about six drivers and attendants went outside to ambulance ramp and observed a young white male sitting in rear of the cab. I assisted him removing him from the cab and placed him in a wheelchair. I determined he had bullet wounds in his left leg. Attendant TOM RATLIFF took the patient into the hospital and I ordered the cab and the motorcycle to clear the ambulance area. The man who came in the ambulance office told us KENNEDY was shot.

"At this time, approximately 12:30 a.m. ambulance G-18 arrived at the ambulance ramp. The ambulance backed up to the dock. I opened the rear door of the ambulance. I opened the Gilson belt, a belt which covers the rear door and is a protective device in case the rear doors of the ambulance doors open. In the rear of the ambulance, I observed Senator ROBERT F. KENNEDY on the stretcher. MAX BEHRMANN, the attendant was at the rear of the ambulance. Mrs. ETHEL KENNEDY was sitting next to BEHRMANN. There was at least another white female in the ambulance rear. ROBERT HULSMAN was the ambulance driver. In the cab, I observed Mr. BARRY, KENNEDY's bodyguard and at least one other person riding in the cab. Dr. BAZILIAUSKAS entered the ambulance and attended to Mr. KENNEDY. I released the stretcher and proceeded to roll it from the ambulance. We wheeled the stretcher inside the hospital to treatment room #2. As we were entering room #2, Mrs. KENNEDY, grabbed a camera from a news cameraman and knocked it to the floor. She also swung at him and hit him in the chest area.

3
LA 56-156

"KENNEDY's bodyguard jumped over the stretcher and attacked the photographer. They wrestled with each other for several seconds and were separated by L.A.P.D. officers, Hospital Detail. I then wheeled the stretcher into room # 2 and helped lift Mr. KENNEDY onto the treatment table. I removed the stretcher from room # 2. In treatment room # 2, there were doctors, nurses, and members of the KENNEDY group.

"I was then paged over the public address system and dispatched to the Ambassador Hotel as a request for 2 more ambulances had been received. RATLIFF and I drove ambulance G-15 to the hotel. On arrival, we were guided to rear entrance of the hotel. We took our stretcher and first-aid kit and entered the hotel by the rear entrance. We were guided to the freight elevator which we took to the third floor. We were guided through the corridors. We located one victim in a corridor. He was lying on the floor. We examined him and determined he was not critical. I do not recall his injuries. We left him and told him a private ambulance following us would take him. We were led into the Embassy Room where we found Mrs. EVANS. She was just to the left of the speakers stand in the Embassy Room. The room very crowded with people. The time was about 12:40 a.m. Mrs. EVANS was lying on her back on a table. There was a man, who claimed he was a doctor attending to her. He said she had a 'bleeder' in the forehead. RATLIFF and I examined her and determined she had a laceration on her forehead. We applied a pressure dressing over the wound and placed her on the stretcher. We were then advised of another injury of a photographer who had been hit in the head with a camera. We examined him and determined he had a laceration on the rear of the head. We took both patients down the freight elevator and out the rear entrance. We loaded them in

4
LA 56-156

"in the ambulance and proceeded to Central Receiving, Code 3. On arrival at the hospital, we unloaded the patients and placed them in treatment rooms.

"At about 1:00 a.m. I went to treatment room # 2 and assisted transferring Mr. KENNEDY from treatment table to stretcher. We wheeled the stretcher out to the loading ramp and placed it into ambulance G-16. Mrs. KENNEDY and several other people in the KENNEDY group and a doctor went in this ambulance which was transferring Mr. KENNEDY from Central Receiving Hospital to Good Samaritan Hospital at Lucas and Shatto St. about 4 blocks from Central Receiving. During the time we were loading Mr. KENNEDY into ambulance, the hospital corridors and entrance were jammed with crowds. We were slowed in our efforts to load him into the ambulance due to the large unruly crowd in and in front of the hospital.

"During the course of the entire affair, I saw or heard nothing which could aid in identifying a suspect or could be evidence to the shooting.

"I have read this written statement which is six pages long. I have initialed all page and corrections. This is a true statement.

"/s/ DONALD C. RUS, 6/3/68

"Witness:

/s/ SA BERNARD P. FLANIGAN, FBI, 6/8/68, Los Angeles, California
/s/ SA FRED B. LAFFERTY, FBI, 6/8/68, Los Angeles, California."

FEDERAL BUREAU OF INVESTIGATION

1

Date 6/8/68

MAX ALMA BEHRMANN, residence address 6259 De Longpre Avenue, Los Angeles, California, furnished the following signed statement to SAs RUSSELL C. ANDERSON and PHILIP G. JACKSON:

"I, Max Alma Behrmann make the following free and voluntary statement to Special Agents Philip G. Jackson and Russell C. Anderson who have identified themselves to me as Special Agents of the Federal Bureau of Investigation.

"I am 48 years of age; reside at 6259 De Longpre Ave, Los Angeles, California, telephone number 464-7948. I have been employed by the City of Los Angeles for the last 19 years as an ambulance driver, and last October, 1967, I changed my position to that of an ambulance attendant. In March and April of 1968, as a part of a continuing program of in-service training, I received approximately 20 hours of emergency first aid instruction. I am presently working out of the Central Receiving Hospital, 1401 West 6th Street, Los Angeles, California.

"On June 5th, 1968 I received a call from Miss Norma Case, Dispatcher, at the previously mentioned hospital, that there was a report of an injury at the Ambassador Hotel on Wilshire Boulevard and the location was noted as the Embassy Room. I went with my driver, Robert Hulsman, residence address La Puente, California in ambulance unit number G-18 to the Ambassador Hotel.

"We proceeded, code 3, which means red lights and siren and I noted the time as 12:17 A.M. June 5, 1968. We drove down Wilshire Boulevard and entered the Ambassador Hotel parking lot and stopped the ambulance at the front parking lot close by the kitchen entrance.

On 6/8/68 at Los Angeles, California File # Los Angeles 56-156

SAs PHILIP G. JACKSON &
by RUSSELL C. ANDERSON/RCA/vjh Date dictated 6/8/68

This document contains neither recommendations nor conclusions of the FBI. It is the property of the FBI and is loaned to your agency; it and its contents are not to be distributed outside your agency.

2
LA 56-156

"I then saw a man described as a white male, American, six feet tall, 175 pounds, wearing an olive green suit and he said to me, 'bring a stretcher, follow me up the stairs.' I was rolling the stretcher and knew I could not get it up the stairs. I and my driver then went to an elevator and a hotel employee described as a white male 6 feet, 160 pounds, who I know as a handyman took us to the second floor. I then went to the second floor kitchen and it was very crowded and congested. I noted as I came near the victim there was a woman wiping the forehead of this individual with a cloth. I noted a white male, unknown to me, close by the victim.

"I then noted a pool of blood underneath the head of the victim. I knelt down again to pick Mr. Kennedy up and place him on the stretcher. As I knelt down by the victim the woman wiping the victim's head tried to pull me away and said, 'keep your hands off of him, I'm Mrs. Kennedy.'

"I then said to Mrs. Kennedy, 'We are from Central Receiving Hospital, Emergency Ambulance Crew and we are here to help you.' Mrs. Kennedy then replied 'I don't care who you are.'

"I then said to Mrs. Kennedy, 'We had a call here, If you don't want me to examine your husband, what do you want me to do?'

"I then heard an unknown white male standing close by say, 'Hurry hurry lets get him on the stretcher.'

"I then heard Mr. Kennedy say, 'No no don't please.' At this point Mrs. Kennedy tried to pull me away."

3
LA 56-156

"The driver and myself then put Mr. Kennedy on the stretcher, and wrapped him in a blanket. I noted the white male pushing people away from in front of the stretcher and some people were falling over and tripping over each other. We got on the elevator with Mrs. Kennedy and a white male and the previously mentioned handyman was controlling the elevator.

"The elevator went by the first floor to the basement and then returned to the first floor. At this point I had not heard that the victim, Mr. Kennedy, had been shot.

"I then moved the stretcher out of the elevator and out to the ambulance. I noted that the white male was pulling on the stretcher so that I could not move it along and he said, 'take it easy.'

"I then said to this white male, 'For Christ's sake, let go so I can get him to the ambulance.'

"I then heard Mrs. Kennedy say, 'Don't hurry don't hurry.' I did not specifically notice any policemen immediately around me but it was extremely congested and people were shoving each other around. We lifted Mr. Kennedy into the ambulance and locked the stretcher in place. I then said to Mrs. Kennedy 'Would you get in please'. I observed standing with her was a white, male, American, age 60, weight 150, 5 feet 8 inches, medium build receding lt. brown hair, wearing a dark brown suit.

"This man then got into the ambulance and then Mrs. Kennedy entered the ambulance and I entered it. The driver, Hulsman came to the rear and started to fasten the safety webbing."

"I said, 'Robert, please come on lets go to the hospital.' Robert then closed the doors. I then noted that Mrs. Kennedy opened 1 door and pointed to a white, female, wearing a white dress and said, 'I want that lady in white to go with me.'

"I recall that just prior to Mrs. Kennedy opening rear door mentioned above I took Mr. Kennedy's pulse and I would say it was very weak.

"I then said to Mrs. Kennedy, 'No, I'm not taking her with me.' I said to the driver, 'Bob come on close the doors, lets go.' The driver was having difficulty closing the rear doors and I said 'Put them in the front seat and lets go.'

"I then said to Mrs. Kennedy, 'Just for the records, Please, what happened?' At this point Mrs. Kennedy said, 'I don't give a damn what you say' and at this point Mrs. Kennedy grabbed my ambulance call record book and threw it out of the rear of the ambulance. I had noted on the ambulance call record ticket the following information: number B 20588, date 6/5/68, Division G 18, location Ambassador Hotel, received 12:17 A.M. and arrived at location 12:22 AM., Name Kennedy, address, Ambassador Hotel.

"I then noted that the driver closed the rear doors and I said, 'Come on Bob lets go, We've got a police escort.' I noted a police car in front of our ambulance and just before we pulled out 2 white males got in the front with the driver and we left.

"I noted that Mr. Kennedy was taking deep breaths, I reached over him to get an air-wick to insert in Mr. Kennedy's throat to aid"

5
LA 56-156

"hisbreathing prior to putting on an air-mask but elected not to use it (the air wick) in view of Mrs. Kennedy's behavior. I then reached under Mr. Kennedy's head to lift it up so I might put the band over his head which holds the air mask.

"At this point Mrs. Kennedy said, 'You keep your dirty filthy hands off my husband.' 'Mrs. Kennedy then said, 'How do you know the air is on?' and I replied, 'you can hear it.'

"As we were proceeding to the hospital I again asked Mrs. Kennedy, 'Can you tell me what happened?' and she replied, 'I don't give a Goddamn what you want to know.'

"I then tried to place the previously mentioned guaze compress on the left side of Mr. Kennedy's head as he was bleeding profusely and breathing in deep gasps. At this point I was struck on the right side of my face by Mrs. Kennedy and I can only state I was stunned.

"I next recall Mrs. Kennedy saying 'Bruce, come back here and throw this ambulance man out; he's bothering me; he's asking too many questions.'

"I next recall that the white male was attempting to crawl through from the cab to the body of the ambulance. At this point the driver pulled him back and said, 'Sit there or you can cause an accident.'

"As the ambulance approached the hospital I could see that a large number of people had gathered. As Robert tried to back the ambulance up to the off-leading dock an individual by the name of Rus, who is employed at the hospital as an ambulance driver opened the rear doors and dropped the webbing. At this point Dr. Bas"

6
LA 56-156

"(phonetic, not his full name) entered the ambulance and I said to him, 'What do you want Doc?' and he replied I want to examine Mr. Kennedy.' I then said to Dr. Bas, 'Not here Doc, in the treatment room where you belong.'

"I next recall getting out of the ambulance and then Mrs. Kennedy got out. The driver and I took the stretcher out and started to go through the entry doors. At this point a photographer took two pictures and Mrs. Kennedy then said 'Get that man', and pointed at the photographer. I then observed the white male leap over the stretcher and strike the photographer full in the face and he fell to the ground.

"I then worked the stretcher through the crowd and into treatment room number 2. I then heard Dr. Bas say, 'Come on, hurry let's get him on the table so I can examine him.' At this point Dr. Bas placed his hands under the middle back of Mr. Kennedy and attempted to lift Mr. Kennedy up onto the table. I observed that Dr. Bas lifted Mr. Kennedy approximately 1 and $\frac{1}{2}$ feet ($1\frac{1}{2}$) off the stretcher and Robert and myself brought the stretcher up as he was being lifted. At this point Dr. Bas lost his balance and he (Dr. Bas) falls forward toward the table and placed Mr. Kennedy on the table. I observed that when Dr. Bas lifted Mr. Kennedy the oxygen bottle that was between his legs fell to the floor and the air mask was subsequently left on Mr. Kennedy's face but the air tube had been pulled out.

"At this point the driver and myself took the other items, put them on the stretcher and moved it out of treatment room #2.

"At this point, in the hall, I pointed to the white male previously referred to as having"

7
LA 56-156

"struck the photographer and I said, 'I want to file a complaint against him.' This was said in the presence of a Los Angeles Detective who is normally stationed at Central Receiving Hospital.

"At this point the previously mentioned individual above said to me, 'I'm going to file a complaint against you too; what's your name?' I then said, 'Ask my supervisor he's right over there,' and I pointed to Mr. Paul Clum my immediate supervisor.

"The next event I can recall is that the dispatcher notified me that I should return to the Ambassador Hotel as there had been a shooting. I then said to Norma Case, the dispatcher, 'In other words, Mr. Kennedy that we just brought in has been shot,' and she said 'I guess so.' The dispatcher then told me they were sending 5 or 6 more ambulances to the Ambassador Hotel.

"I then returned to the Ambassador Hotel and picked up a white male, age 52 - 55, weight 200, name not given, who indicated to me that he had been shot. After the driver and I placed this man in the ambulance a Negro male, age 50, wearing a dark brown suit stated he was a Doctor and requested to go along in the ambulance. I was further requested by a white male wearing a white shirt and a dark tie who identified himself as a Doctor, if he could also go along in the ambulance and I indicated he could. This individual being transported was asked by me, 'Would you like me to remove the hat from beneath your head and he replied, 'No I'm fine, tell your partner to go fast, but not too fast'.

"The next event I can recall after returning to the hospital was a telephone call I received from an officer at the Los Angeles Police Department Intelligence Division whose name"

"I recall to be Wilson. He stated that an individual in the Kennedy party that identified himself as Barry had 'complained charges' against you, that you struck Mrs. Kennedy.

"I replied that I did not touch her at any time other than to help her into the ambulance, but Mrs. Kennedy did strike me, and I further advised him of all the details of the early morning hours of June 5, 1968.

"I remained at the hospital until approximately noon on June 5, 1968 writing a hand-written account of the events that took place during the early morning hours of June 5, 1968.

"I have read this statement of this page and eleven other pages and it is true and correct and best of my knowledge.

"Max Alma Behrmann

"Witnesses

/s/Philip G. Jackson, Special Agent, Federal Bureau of Investigation, Los Angeles.

/s/Russell C. Anderson, Special Agent, Federal Bureau of Investigation, Los Angeles."

FEDERAL BUREAU OF INVESTIGATION

1Date 6/8/68

MAX ALMA BEHRMANN, residence address 6259 De Longpre Avenue, Los Angeles, furnished the following voluntary information to SAs RUSSELL C. ANDERSON and PHILIP G. JACKSON, who identified themselves as Special Agents of the Federal Bureau of Investigation:

MAX ALMA BEHRMANN stated that, on June 5, 1968 at approximately 6:30 P.M., he received a telephone call at his residence from a reporter on the Washington Post, name not recalled who related the following: "We have a report on the teletype from Los Angeles, California and I would like to verify it with you as to whether it is true or not." This reporter then asked BEHRMANN if it was true that Mrs. KENNEDY was suing him for a half a million dollars, and he replied, "Oh, my God, no, I don't know; I'm sleepy, I've been trying to get some sleep all day." This reporter then thanked him and he hung up.

On 6/8/68 at Los Angeles, California File # Los Angeles 56-156

SAs RUSSELL C. ANDERSON &
by PHILIP G. JACKSON/RCA/vjh Date dictated 6/8/68

This document contains neither recommendations nor conclusions of the FBI. It is the property of the FBI and is loaned to your agency; it and its contents are not to be distributed outside your agency.

1
LA 56-156
JOS/kaf

RESULTS OF INVESTIGATION

FEDERAL BUREAU OF INVESTIGATION

1Date 6/7/68

Lieutenant CHARLES HUGHES, Los Angeles Police Department (LAPD), made available the following copy of the Medical Treatment Record of Senator ROBERT F. KENNEDY, victim of shooting at the Ambassador Hotel.

This Medical Treatment Record is from the City of Los Angeles, Central Receiving Hospital, and is a handwritten copy of the original.

Lieutenant HUGHES advised that the original of this record is being utilized for the Grand Jury Hearing, being conducted on June 7, 1968, and is, therefore, not available at this time. The original of this record will be available through appropriate subpoena if required for any Federal court proceedings at a later date.

On 6/6/68 at Los Angeles, California File # Los Angeles 56-156

SA EDWARD A. PLEVACK/kaf - 30 - Date dictated 6/7/68

This document contains neither recommendations nor conclusions of the FBI. It is the property of the FBI and is loaned to your agency; it and its contents are not to be distributed outside your agency.

V-1

CENTRAL REC. HOSPITAL

CITY OF LOS ANGELES — RECEIVING HOSPITAL
MEDICAL TREATMENT RECORD

NAME (Last, First, Middle) <i>Kennedy, Robert F</i>				ADDRESS				CITY <i>New York</i>	ZIP <i>Washington</i>
PHONE NUMBER	SEX <i>M. F.</i>	RACE <i>Cauc.</i>	BIRTHDATE	AGE	BIRTHPLACE	(M.S.W.D.)	OCCUPATION <i>Seaman</i>		
ACCIDENT LOCATION <i>Embassy Hotel</i>					ACCIDENT (Date and Time)		EMPLOYER		
STATEMENT OF ACCIDENT <i>Shooting</i>							EMPLOYER'S ADDRESS		
HOW ENTERED? <input type="checkbox"/> WALKED <input type="checkbox"/> WHEELCHAIR <input type="checkbox"/> STRETCHER <input type="checkbox"/> CARRIED IN		BROUGHT IN BY <i>G18 D. H. M. M.</i>		EMPLOYER'S PHONE					
<input type="checkbox"/> CITY AMBULANCE <input type="checkbox"/> PRIVATE AMBULANCE <input type="checkbox"/> PRIVATE CAR <input type="checkbox"/> POLICE CAR									
REMARKS <i>Went here - last night. 1968 June 5, 12:35 AM</i> <i>Went here with patient</i>									
HOW LEFT HOSPITAL <input type="checkbox"/> WHEELCHAIR <input type="checkbox"/> WALKED <input type="checkbox"/> CARRIED		AMBULANCE <i>G-16 Panhard</i>		CALLED BY		WHERE TAKEN <i>Central Samaritan Hotel</i>			
RELATIVES OR FRIENDS NOTIFIED <input type="checkbox"/> YES <input type="checkbox"/> NO		BY WHOM <i>None</i>		ACCOMPANIED BY <i>Dr. Hart accompanied</i>		SOCIAL SECURITY NO. <i>Stat code 3</i>			
INDUSTRIAL INJURY <input type="checkbox"/> YES <input type="checkbox"/> NO		INSURANCE CARRIER		MEMBER NUMBER		GROUP NUMBER		CODE/SCHED.	
IS PATIENT INSURED? <input type="checkbox"/> YES <input type="checkbox"/> NO		SPECIFY TYPE (Blue Cross, Kaiser, CPS)		NAME OF SUBSCRIBER: <i>Bay-Hart</i>		SURGEON ON DUTY <i>Edy Nelson</i>		NURSE ON DUTY <i>Lightner</i>	

RH 340-3-67

APD at scene

TR 2

1968 June 5, 12:35 AM

1968 June 5, 1968
12:35 AM
OUT-EST: 11:47 AM
214424

CLINICAL RECORD

WAS PATIENT ABLE TO ANSWER QUESTIONS INTELLIGENTLY? <input type="checkbox"/> YES <input type="checkbox"/> NO	Blood Pressure <i>70</i>	EMERGENCY CARE: Treatment <input checked="" type="checkbox"/> Tetanus <input type="checkbox"/>	TOTAL CHARGES \$ <i>70</i>	Statement/Receipt No. <i>70</i>
WAS PATIENT UNDRESSED? <input type="checkbox"/> COMPLETELY <input type="checkbox"/> PARTIALLY	Pulse 	Temperature 		Ambulance Call Record No.

Opinion and/or Findings:

Comatose, weak thready pulse in extremities
 Bullet wound at medial area of swelling
 Responded to heart beat + breathing to CCM + heart lung machine
 Sounds good quality later. DTR's normal, elevated lenses
 Pupils 3-4mm R + R + E - Rigidity began to relax
 quivering abd tremors

Treatment and Advice:

C. Cardiac Massage - Adrenaline 1cc, 5.1st Cx. Artery
 H-L Machine - Cardiac Defibrillator 600 1V. Cardiac Massage
 Blood drawn T + X-rayed polygraph sent to lab
 Still in good Sam.

Narcotic Admin.	Time/By	Repeat/By	Condition on Discharge
			(critical) - quivering abd
Surgeon's Signature <i>Waglanstein</i>		Patient's Signature if Complete Exam Refused <i>an (unclear) 10-1-68</i>	

FEDERAL BUREAU OF INVESTIGATION

1

6/8/68

Date _____

Clerk FRANCIS S. CHAMBERS, Los Angeles County Coroner's Record Bureau, Hall of Justice, telephone MADison 9-2451, Extension 82401, advised that the Certificate of Death for Senator ROBERT F. KENNEDY had been completed and issued, had been sent to the Hall of Records, Ninth Floor, for filing with the Los Angeles County Health Department, Death Certificate Records.

6/6/68 Los Angeles, California LA 56-156
On _____ at _____ File # _____
SA HOMER E. YOUNG/kas - 33 - 6/7/68
by _____ Date dictated _____

This document contains neither recommendations nor conclusions of the FBI. It is the property of the FBI and is loaned to your agency; it and its contents are not to be distributed outside your agency.

CERTIFICATE OF DEATH

7097-021970

STATE FILE NUMBER		STATE OF CALIFORNIA—DEPARTMENT OF PUBLIC HEALTH			LOCAL REGISTRATION DISTRICT AND CERTIFICATE NUMBER		
DECEDENT PERSONAL DATA 5	1A. NAME OF DECEASED—FIRST NAME		1B. MIDDLE NAME		1C. LAST NAME		2A. DATE OF DEATH—MONTH, DAY, YEAR
	Robert		Francis		Kennedy		June 6, 1968
	3. SEX	4. COLOR OR RACE	5. BIRTHPLACE (STATE OR FOREIGN COUNTRY)		6. DATE OF BIRTH		7. AGE (LAST BIRTHDAY)
	M	White	Brookline, Mass.		11/20/25		42 YEARS
	8. NAME AND BIRTHPLACE OF FATHER				9. MAIDEN NAME AND BIRTHPLACE OF MOTHER		
Joseph P. Kennedy Boston, Mass.				Rose Fitzgerald Boston, Mass.			
10. CITIZEN OF WHAT COUNTRY		11. SOCIAL SECURITY NUMBER		12. MARRIED, NEVER MARRIED, WIDOWED, DIVORCED (SPECIFY)		13. NAME OF SURVIVING SPOUSE OR WIFE, ENTER MAIDEN NAME	
U.S.A.				married		Ethel Skakel	
14. LAST OCCUPATION		15. YEARS IN THIS OCCUPATION		16. NAME OF LAST EMPLOYING COMPANY OR FIRM (IF SELF-EMPLOYED, STATE IT)		17. KIND OF INDUSTRY OR BUSINESS	
U.S. Senator		4 years		United States Government		Government	
PLACE OF DEATH.	18A. PLACE OF DEATH—NAME OF HOSPITAL OR OTHER IN-PATIENT FACILITY				18B. STREET ADDRESS—(STREET AND NUMBER, OR LOCATION)		18C. INSIDE CITY CORPORATE LIMITS (SPECIFY YES OR NO)
	Good Samaritan Medical Center				1212 Shatto Street		yes
18D. CITY OR TOWN		18E. COUNTY		18F. LENGTH OF STAY IN COUNTY OF DEATH		18G. LENGTH OF STAY IN CALIFORNIA	
Los Angeles		Los Angeles		10 days		10 days	
USUAL RESIDENCE (IF DEATH OCCURRED IN INSTITUTION, ENTER RESIDENCE BEFORE ADMISSION)	19A. USUAL RESIDENCE—STREET ADDRESS (STREET AND NUMBER, OR LOCATION)				19B. INSIDE CITY CORPORATE LIMITS (SPECIFY YES OR NO)		20. NAME AND MAILING ADDRESS OF INFORMANT
	870 United Nations Plaza				yes		Ethel S. Kennedy
19C. CITY OR TOWN		19D. COUNTY		19E. STATE		Same as 19A	
New York		New York		New York			
PHYSICIAN'S OR CORONER'S CERTIFICATION	21A. CORONER: I HEREBY CERTIFY THAT DEATH OCCURRED AT THE HOUR, DATE, AND PLACE STATED ABOVE FROM THE CAUSES STATED BELOW AND THAT I HAVE BEEN ON THE REMAINS OF DECEASED AS REQUIRED BY LAW.		21B. PHYSICIAN: I HEREBY CERTIFY THAT DEATH OCCURRED AT THE HOUR, DATE, AND PLACE STATED ABOVE FROM THE CAUSES STATED BELOW AND THAT I ATTENDED THE DECEASED FROM		21C. PHYSICIAN OR CORONER—Name, Address, and Signature (If Physician, State License Number)		
	INVESTIGATION				Thomas J. Moynihan, M.D. CORONER—LOS ANGELES COUNTY LOS ANGELES, CALIFORNIA June 6, 1968		
FUNERAL DIRECTOR AND LOCAL REGISTRAR	22A. SPECIFY BURIAL, ENTOMBMENT OR CREMATION		22B. DATE		23. NAME OF CEMETERY OR CREMATORY		24. EMBALMER—SIGNATURE (IF BODY EMBALMED) LICENSE NUMBER
	BURIAL		6-8-68		ARLINGTON NAT. CEM.		[Signature] 3376
25. NAME OF FUNERAL DIRECTOR (OR PERSON ACTING AS SUCH)		26. IF NOT CERTIFIED BY CORONER, HAS THIS DEATH REPORTED TO CORONER? (SPECIFY YES OR NO)		27. LOCAL REGISTRAR—SIGNATURE		28. DATE RECEIVED FOR REGISTRATION LOCAL REGISTRAR	
Donatronic Family				[Signature] JUN 8 1968			
CAUSE OF DEATH	29. PART I. DEATH WAS CAUSED BY: ENTER ONLY ONE CAUSE PER LINE FOR A, B, AND C						
	IMMEDIATE CAUSE (A) GUNSHOT WOUND OF RIGHT MASTOID PENETRATING BRAIN CONDITIONS, IF ANY, WHICH GAVE RISE TO THE IMMEDIATE CAUSE (A), STATING THE UNDERLYING CAUSE LAST.						
	(B) DUE TO, OR AS A CONSEQUENCE OF (C) DUE TO, OR AS A CONSEQUENCE OF						
30. PART II: OTHER SIGNIFICANT CONDITIONS— CONTRIBUTING TO DEATH BUT NOT RELATED TO THE IMMEDIATE CAUSE GIVEN IN PART I							
INJURY INFORMATION	33. SPECIFY ACCIDENT, SUICIDE OR HOMICIDE		34. PLACE OF INJURY (SPECIFY HOME, FARM, FACTORY, OFFICE BUILDING, ETC.)		35. INJURY AT WORK (SPECIFY YES OR NO)		36A. DATE OF INJURY—MONTH DAY YEAR
	HOMICIDE		HOTEL		NO		June 5, 1968
	37A. PLACE OF INJURY (STREET AND NUMBER OR LOCATION AND CITY OR TOWN)		37B. DISTANCE FROM PLACE OF INJURY TO USUAL RESIDENCE (ITEM 19)		38. WERE CAUSTIC OR TOXIC CHEMICALS (SPECIFY YES OR NO)		36B. HOUR
	3400 WILSHIRE BLVD., LOS ANGELES		3000 MILES		NO		12:15 A
40. DESCRIBE HOW INJURY OCCURRED (ENTER SEQUENCE OF EVENTS WHICH RESULTED IN INJURY. NATURE OF INJURY SHOULD BE ENTERED IN ITEM 29)							
SHOT BY KNOWN PERSON							
STATE REGISTRAR		A.	B.	C.	D.	E.	F. X

REV. 1-1-60 Form 95-11

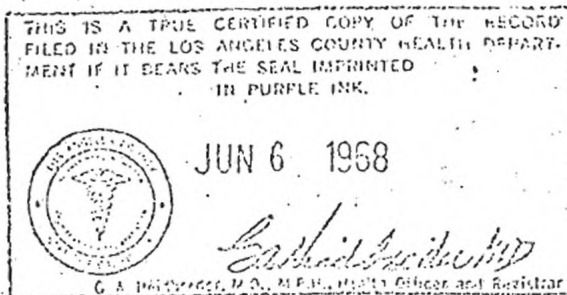

FEDERAL BUREAU OF INVESTIGATION

6/7/68

Date _____

Mr. HERBERT MC ROY, Administrative Deputy-Coroner, Department of Chief Medical Examiner-Coroner, 104 Hall of Justice, 211 West Temple Street, Los Angeles, California, 90012, telephone MADison 9-2451, Extension 82480, furnished the following information:

Mr. MC ROY is the Administrative Assistant to Dr. THOMAS T. NOGUCHI, M.D., the Chief Medical Examiner-Coroner of Los Angeles County. Dr. NOGUCHI was in charge of the autopsy performed that morning on Senator ROBERT F. KENNEDY.

Mr. MC ROY advised that an individual from the Photographic Laboratory of the Los Angeles Police Department as well as their official photographer of the Coroner's Department had made photographs of the decedent.

Mr. MC ROY stated that the results of autopsy had been dictated that morning by Dr. NOGUCHI and were presently being transcribed into a rough draft form. When the rough draft form is completed, Mr. MC ROY stated that he and the doctor would then take time to edit and make necessary corrections after which the results would be placed in their final form for approval. Mr. MC ROY said that this might take from five to possibly seven days.

Mr. MC ROY said that just as soon as this report is completed and is approved that a copy will be made available to the FBI, that he would immediately telephone the FBI to advise when this copy is ready.

Mr. MC ROY said that a set of the photographs made by his department would also be available to the FBI, which are in color. Mr. MC ROY said he did not know for sure how many photographs were taken, perhaps 80 to 100. Mr. MC ROY agreed to make six sets of these photographs available to the FBI.

6/6/68 Los Angeles, California Los Angeles 56-156

On _____ at _____ File # _____

SA HOMER E. YOUNG/rlz/HMS -35- 6/6/68

by _____ Date dictated _____

This document contains neither recommendations nor conclusions of the FBI. It is the property of the FBI and is loaned to your agency; it and its contents are not to be distributed outside your agency.

LA 56-156
JOS/rah

CHARTS AND PHOTOGRAPHS SHOWING LAYOUT OF
AMBASSADOR HOTEL AREA WHERE SHOOTING OCCURRED