

EMBASSY ROOM (Con't)

REISS, Mary
 RHEINHARDT, Steve
 RICH, Timothy Paul
 RICH, Walter G.
 RIDDER, Marie
 RILEY, Leo
 RINGER, Roy
 RINGER, Vivian
 RIPPEE, Martha Jean
 RISING, Sharon
 RISSE, A. W.
 ROBINSON, David J.
 ROBINSON, Gordon
 ROHAN, Oonagh
 ROMAN, Charles
 ROMAN, Michael D.
 RONKA, Robert I.
 ROTH, Esther
 ROTHBERG, Toni
 ROTHSCHILD, Sharon B.
 ROUKE, Jack
 ROY, Leticia Q.
 ROY, Milatia
 RUBIN, Lon
 RUSHLOW, Nancy
 RUSSELL, Maurine Ann

RYAN, John Denton
 SABLE, Louis
 SALINGER, Sue
 SALISBURY, Sharon
 SAPIR, Donna
 SCACCIAFERRO, Dom
 SCHECHTER, Hope
 SCHENKEL, Barbara
 SCHULMAN, Don
 SCHWABER, Anita
 SCHWABER, Steve
 SCORE, Joseph
 SCOTT, Gay
 SCOTT, Jesse D.
 SEEMANN, Gerald
 SEGAL, Vickie J.
 SEIM, Luba
 SEIM, Vicky
 SEKULIC, Olga
 SELIGMAN, Kathy
 SELTZER, Arthur
 SHAMEL, John S.
 SHAPIRO, Robert
 SHAW, Barbara
 SHEBIB, Eva
 SHERROD, Cecille

EMBASSY ROOM

(Con't)

SHINMOTO, Alice	STEIER, Donald
SHULTZ, Bob J.	STONE, Shelly
SIERRA, Jose Rodolfo	STOUT, Helen
SILVERBERG, Dan	SUGAR, Benita
SILBERBERG, Ken	SUGAR, Larry
SIMS, Jerry Allen	SWEARINGEN, William A.
SINGER, Merrill	SUPPERVILLE, Nestor
SINGER, Muff	SURGAR, Bonnie
SIPELSTEIN, Arlene Marcia	SWOFFORD, Jesse
SKORE, Joe	SWOPE, Adrian Jess
SLOANE, Allan Richard	TANKLE, Shelley
SMALL, Edger	TAYLOR, Kathy
SMALL, Lawrence Allen	TAYLOR, Sandra
SMITH, Carole	THAYER, Clark
SMITH, Deedee	THOMSON, Kay G.
SMIZER, Ray	THOMPSON, Robert
SOLOW, Mary J.	THOMPSON, Vernon
SOMMERS, Arlene	THORNTON, John
SONENSHINE, Ron	TOBIN, Leslie
SPAHN, Harold	TOIGO, Robert A.
SPISZMAN, Bert	TOKUNOW, Alvin S.
SYKES, Alice N.	TOMICH, Harriet
STADLER, Bill	TOMICH, Sam
St. AMANT, Joseph A.	TOPAS, Fern
STEEL, Gary	TURNER, Ann
STEEL, Michelle	TURRELL, Katherine A.

EMBASSY ROOM (Con't)

TURRELL, Terry Nels
 TUTTLE, Rick
 TYKIENTIEWSKI, Arlene
 ULLMAN, B. E.
 UNRUH, Bradley R.
 UNRUH, Virginia
 URSANO, Maria
 VARGES, Richard
 VARROW, Roy
 VARROW, Roy (Mrs)
 VAUGHN, Ondine
 VAUGHN, Robin
 VAUGHN, Tony
 VERRECHIA, Jean
 VERRECHIA, Nicole
 VIAZANKO, John Paul
 VODHANEL, Debra
 VREELAND, E. P.
 WALD, Edward
 WALD, Pete
 WALKER, Pauline
 WALLACE, Nancy
 WALMUN, Roberta
 WALMUN, Sven
 WASHINGTON, Brenda

WASSER, Julian
 WASSERMAN, Dennise
 WASSERMAN, Harry
 WATERS, Riley R.
 WATTS, James Paul Jr.
 WEINSTOCK Elaine
 WEIS, Mervyn
 WEISS, Marsha Lynn
 WELLS, Ron
 WERRIS, Laurie
 WHALEN, Mary
 WHITE, Art
 WHITE, Estelle
 WHITE, Faye
 WHITE, Margaret
 WILDE, William Hamilton
 WILEY, Hugh
 WILLIAMS, Cheryl A.
 WILLIAMS, Dallas
 WILLIAMS, Jo
 WILLIAMS, Johnny
 WILLIAMS, Ralph
 WILSON, Don
 WILSON, Jim
 WILSON, Warren

EMBASSY ROOM (Con't)

WONG, Carolyn

WOYER, Anita

WOO, Bill

ZAREMBA, Carol

WOODHOUSE, Jeb

LEFT HOTEL PRIOR TO SHOOTING

ACKERLY, Ailene

ACOSTA, Alexander

ADLER, Jim

ALFORD, Ellis

ALFORD, Ruth

ALLEN, George Lawrence

AMOROSO, Geneva

ANANIAN, Hovaness

ANDERSON, Eddy

ANDERSON, Frances W.

ANDERSON, Robert Earl

ARAGON, Joseph

ARAGON, Robert

ARMBRUSTER, Mark S.

AROESTY, Jerome

ARONS, Charles P.

ASH, Carol

ASHBERRY, Howard

ASHBY, Vern

BADLER, Dave

BARA, Sheryl

BARRAGAN, Manuel

BARRON, Francisco

BARZUCAS, Constant

BECKLAS, Linda

BEGAKI, Kostis

BEGAKIS, Prodromos

BEHN, Vivian Sandra

BELL, Phil

BELL, Rochelle

BENITZ, Marie

BERA, Ronald

BERKOWITZ, Irving

BISHOP, Linda

BLITZ, Sidney

BLUNT, Leonard Scott

BODLE, George

BODLE, Rita

BOLLINGER, Bruce

BORNSTEIN, Harvey M.

BRAKE, Linda Jean

BRENNAN, Joan

BRENNAN, Kevin

BROOKS, Van

BROWN, Andrea

BROWN, Harrison S.

BROWN, Nancy J.

BROWN, Rudd

BULLARD, Kathleen

BUNTING, Chris

BURKE, Paul

BURNETT, Lee

LEFT HOTEL PRIOR TO SHOOTING

CALDERON, Joseph A.	COTTER, Raymond Joseph
CAMPBELL, Jeremy	COVEY, Dewanna
CANNON, Sally	COVEY, Jules K.
CAPELS, Jane Barbara	COVIAN, David P.
CAPLES, Maria Pia	COX, Randolph Stanton
CARANZA, Robert	CROW, Bradford Jr.
CARDENAS, Armando	CROW, Bradford Jr. (Mrs)
CARRILLO, Alberto Jesus	CUEVA, Octavio T.
CARVEY, Tom	DAGO, Jean
CASTELLANOS, Rosa E.	DAVIS, David C.
CASTILLO, Jose Loes	DEDEN, Phyllis
CASTILLO, Edward	DELAUNOIS, Christopher P.
CELENZA, Rosemary	DELOACH, David
CERRELL, Joe	DI BIASI, Victor
CERVANTES, Jose Jr.	DICKINSON, Marcia
CHAVEZ, Mauro	DONER, Glen O. Jr.
CHERNOW, Eli	DURHAM, Walter
CHERNUS, Nancy	DUTILE, Robert Lawrence
CLARK, Marion	EBSTIEN, Stella
CLEAVER, Lauretta	ELFENBEIN, Richard
COBIAN, David	ELIAS, Bernard
COHEN, Peter	ENDO, Ellen
COCHRAN, Earl Fossett	ENGESSER, Fred
COLTON, Dorothy	ERESHEFSKY, Ray
CORRALLO, Paula Geanne	ERESHEFSKY, Marilyn
CORWIN, Don J.	ESTABROOK, H. F.

LEFT HOTEL PRIOR TO SHOOTING

ESPINOZA, Francisco

EVASHKO, Irene

EVERHART, James

FADEN, Joyce

FADOM, Jerrold

FARNSWORTH, Lawrence

FENTON, Reed Alen

FERGUSON, Pat

FIELD, Anne

FIHALEY, Brenda

FINLEY, Margaret

FISHER, Betty

FISHER, Lawrence

FLANAGAN, Dora

FLEMING, David

FLEMING, Hy

FLEMING, Mary

FLICK, Patricia D.

FOX, Frank

FRAZER, Josephine

FRIEDMAN, Mark

FRIES, Milt

GABLE, Kathryn

GARCIA, Benigno Larios

GARNER, Thomison

GENTLEMAN, George Henry

GEOGHEGAN, William A.

GERSHON, Linda

GIBNEY, Charles Joseph

GILLESPIE, Walter S.

GILLETT, Joan

GINISE, Joseph

GINSBURG, Shirley

GLAZIER, JoAnne Patricia

GLAZIER, Jules

GOEBEL, Mark Irwin

GOETHALS, R. J.

GOLDBERG, Eleanor

GOLDBERG, Herbert M.

GOLDINGER, Shirley Botansky

GOLDINGER, Silvan

GOODMAN, Mort

GONZALES, Alphonso Moreno

GONZALEZ, Filiberto Jr.

GORDON, Christine

GREEN, Emery

GREEN, Virginia R.

GREENBERG, Robert

GRISHAM, Doug

GUERRERO, Pablo

GUZIN, Larry

HALVERSON, Claudia

LEFT HOTEL PRIOR TO SHOOTING

HARLAN, Barbara Lynn	JEANFREALI, Edmond G.
HARRIS, Katherine Mary	JEANS, Bob
HARTMAN, Paul Edgar	JIMENEZ, Ruth
HASKIN, Nikki	JOACHIM, Walter
HAYDEN, Edwin	JOHNSON, Marion
HEANEY, Velma Marzella	JONES, A. V.
HEATLY, Roy	JONES, Alfred Todd
HECHMAT, K.	JONES, Janice
HENDERSON, Theresi P.	JOSEPH, Leonard
HEPNER, Harry	JOSEPHSON, Jerry
HERMAN, Marla	KAPLAN, Barbara
HERRERA, Louis	KENNEDY, Ann
HIGAREDA, Louis	KENNEDY, Charles
HIGGINS, Laurie	KENNEDY, Margaret M.
HILL, Kathy	KESSLER, Arnold
HILL, Robert	KESSLER, Gloria
HINES, Winnie Dean	KLOPPER, Gayle
HOBSON, Joseph Robert	KOPEC, Walter
HODGES, David R.	KORSEN, Jonna
HODGES, Robert R.	KOWEL, Betty
HOFFMAN, George	KYLE, Alvin
HOLOMAN, Franklin	LA MOTHE, Jerry
HOPKINS, Arthur Robert	LANDUN, Howard
JACOBSON, Bobbie	LASKA, Mark
JACOBSON, Chuck	LAYMAN, James David
JAMES, Robert	LAZAR, Clifford W.

LEFT HOTEL PRIOR TO SHOOTING

LAZAR, Marie

LE BELL, Rich

LEE, George

LEFF, Ernie

LEGASPI, Francisco

LEHMACHER, Gunter H.

LEOPOLD, Fred

LESSNER, Margo

LEVINGER, Baruch

LICON, Joe Hernandez

LOGSDON, Osborn Kenneth

LOMBARDO, Jack

LOMBARDO, Jo Ann

LOPEZ, A. C.

LOWERE, Janet

McALLISTER, John

McCARTHEY, Henry

McCARTHY, Wm.

McCOBB, Robert

McFARLAND, Alma

McGURL, Daniel D. (Mrs)

McMORROW, Roberta

McMORROW, William

MACKEY, Malcolm H.

MACKEY, Sharon S.

MALMIN, John

MANION, Harold Leroy

MANOTT, Charles

MANOTT, Kathleen

MANSFIELD, Jeri

MANSFIELD, Richard

MANSILLA, Fito Elgueta

MARISCAL, Josephine

MARISCAL, Rosemary

MARSHALL, Yolanda

MARTIN, Tom

MARX, Gary

MASON, Jacalyn Melody

MASON, Sharon

MASTEL, Addie Marie

MAVROMATIS, Demetrios

MERRYMAN, Mike

MILLER, Joyce Willerett

MINDLIN, Rick

MIZRAHI, Janet

MOHBAT, Joseph E.

MOONEY, Louis Stephen III

MORA, Manuel

MORETTI, Marilyn

MORETTI, Robert

MORRIS, Gilbert Jr.

MORRIS, Richard

LEFT HOTEL PRIOR TO SHOOTING

NICHOLS, Jenny	POST, Flo
NICHOLSON, Teddie Gordon	POST, Manning
NOBLE, Muriel	PROFUMO, Tony
OAKLEY, Robert Bernard	PUALANE, Irma E.
OHRBERG, Cyd	QUARLES, Audrey
ORECK, Don	QUILLEN, Dennis
ORECK, Mary	RAFKIN, Joyce Dee
OWENS, Ralph	RAMIREZ, Ramiro
OWENS, Trudi	RAWLINGS, Dekker
PALCHIKOFF, Jan	RAWLINGS, Sharon
PALEZSKY, Max	REDERFORD, Arzie Daniel
PALMQUIST, Andrew	REGAN, Amelia
PATTEN, Vera	REYES, Eufemio Martinez
PATTERSON, Caroline	REYNOLDS, Harry Glen
PAOLI, Gilbert	RINGER, Gordon
PEDERSEN, Verner A.	RINGER, Virginia
PERKINS, Lorenzo Vinson	RIPS, Donna
PIEMONTE, Vic	ROBERSON, Lee
PIUME, Ennio	ROBERTSON, Katherine
PIUME, Veronica	RODEWALD, Kathie
POLLACHECK, Lucille	ROTH, Kenneth
POLSE, Sharon Lee	ROTH, Robert
POPE, Marjorie	ROSENFELD, Mike
POPPY, Kathleen	ROUBINIAN, Pierre
PORTARO, Dennis	RUBIN, Carol
PORTER, Jerry	RUBIN, Helen

LEFT PRIOR TO SHOOTING

RUNNING, Vera M.	SIEVERS, David
RYAN, Kathleen	SIEVERS, John
RYAN, Patrick	SIEVERS, Judy
SANKOWICH, Mary Jo	SIEVERS, Ulli
SCHELEN, Delilan Ann	SILVER, Percy
SCHRODER, Hughes	SIMON, Claus
SCHWARTZ, Howard Laurence	SLOAN, Harry
SCHWARTZ, Jay	SMIT, Morton
SCHWARTZ, R. L.	SMITH, Consurcia
SCHWARTZM, Arthur	SMITH, Evelyn
SCOTT, William	SMITH, Major
SEBEL, Evelyn	SMITH, Ralph Stiles
SEGURA, Rudy	SNIDER, Steve
SELBER, Bernard (Judge)	SNYDER, Art Councilman
SELIGMAN, Manuel	SNYDER, Dick
SELIGMAN, Selma	SOTELLO, Inocensco H.
SHARPIO, Marvin	SPEICHER, Debbie
SHARRETT, Gladys Sarah	STONE, Carol Ellen
SHEPARD, Albert	SUCHANEK, George
SHERIDAN, Walter	SZONYI, Istvan
SHERRELL, Steve	TALLEY, Eddie
SHORT, Alan (Senator)	TAYLOR, William Patrick
SHUSETT, Kay Fannie	TERRY, Sally Ann
SIEMSINTINOFSKI, Reis	THELIN, Colette Jamene
SIERAD, Elaine Shirley	TOLCH, Samuel
SIERAD, Gustav	THOMAS, John D.

LEFT PRIOR TO SHOOTING

THOMPSON, Janet
THOMPSON, William
THOMSEN, Katherine
THOMSON, George C.
TREBACH, Maxwell
TRILLING, Barry
TROUT, Samuel Perry
TRUM, Ruby
TUTOR, Richard J.
UNRUH, Linda
UNRUH, Randy
VALDIVIA, Albert
VALDIVIA, L. G.
VANCE, K.
VAN DE VERT Vincent
VARA, Paz P.
VERGILIO, Sheila
WALKER, Jake Ceasar
WAUGH, John L.
WAYNE, Wm. V.
WEIGEL, Gloria
WEIGEL, Robert
WEINBERG, James
WEINSTIEN, Irwin
WEINSTIEN, Judith

WEISE, Milton
WEISS, Arleen
WHITE, Anna L.
WHITMAN, Carol M.
WIESS, Iylene
WILLIAMS, Richard Percy
WINARD, Roberta
WITLIN, Alan A.
WITLIN, Marilyn June
WOOD, Albert Clifton
WOODARD, Clara
WORTHEY, Lonny L.
WYNN, Charleen
WYNN, Diane
YELLIN, Adelle
YELLIN, Ira
YOUNGER, Kenneth
ZAHN, Jerri C.
ZIFFREN, Kenneth
ZEHNDER, Aloias E.
ZELL, Nancy
ZELL, Rosemary
ZIEGLER, Diane

LOBBY LEVEL

ABSTON, Jean	CARLSON, Gregory
ADAMS, Carol	CASE, Daria
ALDRICH, Donald W.	CASE, Leona Mae
ANGUIANO, Juan	CEJA, Juan
BAILEY, Charles	CEREMANO, Linda
BALL, Fred M.	CHAPMAN, Arthur
BARROW, Mary Helen	COHEN, James
BASSO, Joseph	COLLINS, Lonnie Arthur
BELL, Penny	CONNOLLY, Betty R.
BELLINO, Carmine S.	CONROY, Terrence Andreq
BJENE, Mads Bjorn	COOK, Alastair
BJENE, Mads (Mrs)	COSTELLO, Don
BLAKEMAN, Maxine C.	CRADDOCK, Charles
BLANCHARD, William Wilson	CRANSTON, Geneva
BLITZ, Elaine	CUDE, Edith
BOELTER, Warren Lee	DEL MORAL, Luis Alberto
BOWLES, Warton	DIAZ, Pedro
BRADFORD, R.	DONALDSON, James
BRADY, Arlene	DOZOIS, Paul Jr.
BRAHM, Gerri	DRASIN, Lawrence
BRESLIN, James	DRECHSLER, John
BROAD, Eli	DRECHSLER, Maura
BROOKS, Linda	DUDLEY, Claude W.
BURKE, Kathy	EDWARDS, Lee
CARDENAS, Jose	EHRIE, Irene M.
CARLSBERG, Arther Walter	EISEMAN, Elizabeth

LOBBY LEVEL

EPSTEIN, Fred	HORNER, Annetta
EVANS, Arthur W.	HORNER, James A.
FERRANT, Joseph	HOUDYSHELL, Dana
FERGUSON, Warren J.	HUGHES, Harold E.
FLAATEN, Jack	HUSTON, Paul
FLUETT, Pauline	IBANEZ, Evaristo
FRICK, Richard	JARRETT, John
FRIEDMAN, Lisa	JOHNSON, Max
GAMEZ, Arnaldo	JOHNSON, Ray
GONZALEZ, Juan Manuel	JOSEPH, Donna
GOODMAN, Pearly	KANOWSKY, Carl
GORY, Hays	KANOWSKY, Veronica Ann (Miss)
GROSH, Robert	KANOWSKY, Veronica (Mrs)
GROVES, Sanford Michael	KASINDORF, Martin
GUERRA, Albert	KATCHER, Leo
HAMILL, Brian	KLINE, Margo
HANSEN, Joan	KNAPEK, Delores
HARRINGTON, Mary Clare	LAMB, Hillary
HERBERS, John	LAWLOR, Gregory
HERFORD, William	LEWIS, Michael Leon
HERNANDEZ, Elio	LEWIS, James A.
HERNANDEZ, Miguel	LIBAN, Ina
HERRERA, Ann	LINAN, Jose
HESTER, Beverly	LITTLEWOOD, Thomas B.
HOCK, Alice	LOPEZ, Dennis
HOPE, Paul	LUCEY, Patrick J.

LOBBY LEVEL

(Con't)

LYONS, George
MACKINGA, Dee Bell
MADRIGAL, Salvador M.
MANZO, Georgette,
MARCHBANKS, Angus
MARTINEZ, Reyes
MAXWELL, Frank Storm
MEENEDSEN, Fred
MEIR, Stephanie
MERCER, Tom D.
METTETAL, Sandra
MILLS, Wayne D.
MILLER, Howard
MILLER, Howard (Mrs)
MILLER, Iris R.
MITCHELL, William L.
MIYASHITA, Mary
MOHR, Jerald
MOONEY, Robert Earl
MONARCH, John N.
MORELLO, Vesta Gladys
MURPHY, Patrick
MAULLIN, Richard
NATHE, Susan
NEORCIS, Robert Frank
NORMAN, Ron
OHANESIAN, John

ORTEGA, John
OTTENAD, Thomas W.
OUGHTON, Carol
OVERMAN, Laurel
-PAILET, Lewis A.
-PALMQUIST, Gertrude
PARROTT, Fred
PAYNE, Ella Rae
PENZA, Thomas
PETRAS, Jacklyn Marie
PETRAS, Richelle Jeannine
PLANAVSKY, Evelyn
QUINTANILLA, Victor
RAMOS, Gene
RAMOS, Martha E.
RAND, Franny
RANELLE, Jennie
RATNER, Lisa
REES, Leanne
RICHTEL, Murray
RICHTEL, Murray (Mrs)
RODRIGUEZ, Ramon
ROHATINER, Manny
ROLLENS, Lu Ann
ROLLENS, Michael
RONCINSKE, Tom
ROSENFELD, Carol Lee

LOBBY LEVEL (Con't)

ROTER, Isiah	TAYLOR, Henry
RUTNAM, Chandran	TEGUNS, Alan
RUTNAM, George	THEIS, William J.
SALCEDO, Robert G.	THOMAS, Robert J.
SANTIAGO, Angel	THOMPSON, Bruce
SCHULBERG, Geraldine	THOMPSON, Dorothy F.
SCHULTZ, Melody	THORNTON, Patrick
SCHUMACHER, F.	TKACZYK, Stanley F.
SEIBERT, Charles E.	TZIVELEKI, Andrea
SIGAL, Andrew Carl	VALENZUELA, Nicolas
SIMMONS, Edna Georgia	VARON, Samuel
SMITH, Agnes Ann	VEGA, Armando Martinez
SMITH, Bernice	VENEGAS-ROMERO, Flaviano
SMITH, Leon	VILLESCAS, Pete
SMITH, Marilyn	WAGNER, Steven
SMITH, Tina	WANTHIVANOND, Ratn
SOLOWAY, Madeline	WEAVER, Warren
SOZIO, George	WEINBERG, Patricia
SPLITTER, Hermann	WEINGARTEN, Joel
STAMOS, Sophie	WELLS, Jack
STANTON, Frank	WILLIAMS, Patricia
STEARNS, P. T.	WILSON, Kirk
STEPHENSON, Sharon Rae	WOLK, James
STERLITZ, H.	WREY, Chester B.
STEVENS, Inger	YOO, Theodore H.
STRAND, Dieter	ZIMMERMAN, Florence

NOT AT THE AMBASSADOR HOTEL

ADAMS, Camille R.

ADKINS, (Mrs)

AGNES, Bruce A.

ALBAUM, Laurie

ALBERT, Elleen

ALEJOS, Ruth

ALLEN, Audrey

ALLEN, Chuck

ALLEN, Susan

ALVARADO, Oscar M.

ANDREWS, Archie

ARAGONES, Lilio

ARBOR, Thaddeus

ARCHER, Armie

ARENTZ, Debbie

ATKINS, Steven

AUSTIN, Gordon

BAILEY, Frances

BANARER, Janice

BARBAN, Barbara

BASS, Leslie Lee

BATES, George

BATES, Larry

BATEY, Shiela

BAUGH, Karen M.

BAUGHN, James

BAYLOR, Edward

BAYLOR, Richard

BEARD, Dorthy

BEAUCHAMP, Marian

BEAR, William H.

BEGELTON, Mary

BEGER, Laura A.

BELL, Brian K.

BELL, Carol

BELL, Jack

BENJAMIN, (Deputy)

BENOWITZ, William

BENSON, Jane

BERGHOLTZ, Dick

BERMAN, Howard

BERRY, Lauri Margaret

BEVER, Eileen C.

BISHOP, Susan

BLANTON, James Taylor

BLAU, Lew

BONIFER, Vivian

BONNER, John

BOYNOFF, (Miss)

BRANDON, Henry

BRAY, Patrick

BREMOND, Walter

NOT AT THE AMBASSADOR HOTEL

BRIDGLR, Mary

BRIGHTMAN, Jody L.

BRODIE, Ian

BROKOW, Tom

BROMFIELD, M. C.

BROOKS, Anne

BROWN, Frank C. III

BROWN, Irene

BROWN, Kenneth E.

BROWN, Lewis Frank

BRUNNIER, Celeste

BRUNO, Jerry

BUCK, D. A.

BUCKSBAUM, Judy

BUNCH, Christa

BUNDY, Rosela

BURKE, Charles

BURTON, Phillip

BUTLER, John H.

CADORET, Leo

CALLE, Fabio

CAMPBELL, Bobbie

CARLIS, Jeff

CARPENTER, John

CASADY, Mike

CASTILLERO, Jose Francisco

CEJA, Jose

CHANEY, Yolanda

CHANG, Michael Bang

CHAPMAN, J.

CHOCHOLE, Jerry

CHOWNING, J. H.

CLARK, Lee

CLARK, Pauly

CLEVA, P.A.

CODY, Dorothy C.

COFFEE, Sandy

COFFEY, Betty

COFFMAN, Stephen

COHAN, Lilian Ruth

COHEN, Janet

COHEN, Marshall

COLE, Jan

COLEMAN, Richard

CONKLIN, Volgo

CONTRERAS, James

CONWAY, Mary

COOK, Jean

COOK, Phillip

COOPER, Maitlord

COPPER, Shirley

COURTNEY, Kathy

NOT AT THE AMBASSADOR HOTEL

COWEN, Joselline	DOTSON, Mary
CRAHAN, Kathryn	DRECHSLER, Geraldine
CRISPIEN, Margaret Ann	DUCHART, Judy
CROUCHER, Cherry	DUNCAN, Brenda
CUMMINS, Jerry	DUNCAN, Dimple
CURTIS, Vivian J.	DUNN, Jim
DABNEY, William D.	DUNN, Lucy M.
DAUGHERTY, Dick	DUPE, Claude Benjamin
DAVIS, Eartha	DURON, Carol
DAVIDSON, Allen	DYER, Jerome E.
DAVIS, Elaine	ECCLES, Peter W.
DAVIS, Jewels	EDELMAN, Peter
DAVIS, John	EDWARDS, Edgar R.
DAVIS, Nancy	ELIAS, Diane
DAVIS, William	ELLIS, Joy
DAY, Edward	EL SAYED, Tahany
DIAMOND, Roger Jon	EMBERTOM, Wm.
DICK, Bobbye	ENDERLIN, Judy
DICKENSON, Linda	ESPARZA, Ramon E.
DICKEY, Betty	ESTRADA, Manuel
DIEMER, Sam	EVANS, Richard
DIGMAN, J.	EVANS, Rowland
DIXON, Pam	EVANSON, Bill
DOLAN, Joe	FAMILIAN, Elizabeth
DONOVAN, R. J.	FAMULARO, Nick
DORSEY, Lawrence J.	FAZIO, Joella M.

NOT AT THE AMBASSADOR HOTEL

FELLOWS, C.	GREENE, Jerry
FEUCHTWANGER, S.	GREENE, Robert W.
FITZGERALD, Bob	GRIFFIN, Stephen Warren
FLYNN, Richard	GRUBE, Stanley M.
FOLEY, Linda	GUERRERO, Julio
FRANKLIN, Charles	HACHIEAN, Bart
FREEMAN, Geri	HAGO, Femme
FREIDKIN, Pete	HALEY, Candace
GABERMAN, Liso	HALL, Robert L.
GARRAD, Susanne	HANAN, Timothy A.
GARRETT, Beatrice	HARIOT, Fernand
GARRETT, Pamela J.	HARMON, Jesse G. Jr.
GEARY, D. J.	HARMOND, Gary
GILLISS, C. M.	HARRINGTON, Michael
GILSON, Fay	HARRIS, Connie
GINGOLD, Howard	HARRIS, Joseph
GLASCO, Capt.	HAYES, Alan
GOEBEL, Donna	HAYES, Carlton Laverne
GOLDBERG, Elliott	HEEGER, Jack
GOLDMAN, A.	HEFFNER, Dick
GOLDMAN, Marie	HELLER, Thomas R.
GONZALEZ, Gregorio	HENRY, J. D.
GORDON, Susan	HERMAN, Danette
GRAHAM, Beverly	HERNANDEZ, Marcos
GRANITO, Attilio R.	HIKAL, Ahmed
GRAYS, Homerzella	HIKAL, Ahmed (Mrs)
GREEN, Virginia	HIMES, Jordan

NOT AT THE AMBASSADOR HOTEL

HIRSCH, Carole	KENNY, Cathi
HOLBERT, Adrian	KERBE, Phil
HOLBERT, Ruth	KESSIE, Marshall
HOLCOMB, Grant	KHAN, Amir Bakhtiar
HOPKINS, Bob	KHAN, Amir Hassein
HORWITCH, Adrienne	KILLIAN, Nadine
HORWITCH, Burton	KILPATRICK, Josephine M.
HRUDKA, Joseph	KNAPP, Rex
HUGHES, Jeanne	KORMAN, Seymour
ISACKSON, Peter S.	KOSNER, Edward
JACOBSON, Adina	LA CHAPELLE, Wayne
JEFFE, Douglas	LA CHAPELLE, Wayne (Mrs)
JEW, Matthew	LA HIVE, Estelyn Duffy
JIMENEZ, Robert	LAQUEDARA, Charles
JOHNSON, Alice J.	LARSEN, Kathy
JOHNSON, Patricia A.	LAYTON, Thomas Cleauer
JOHNSON, Phyllis	LEACH, Stella R.
JOHNSON, Robert W.	LE BLEU, L. D.
JONES, Lois A.	LEWIS, Jim
KADEN, Lew	LILLARD, Deborah
KANAGA, Bill	LITMAN, Lisa
KASTELAN, Ivo	LOCKMAN, Marshall
KELLY, M.	LOUMAKIS, Kosmas C.
KEMPSTER, Norman	McCALEB, Mike
KENNEDY, Bruce H.	McCALMON, Kathleen M.
KENNEDY, James N.	McGANN, Terry M.

NOT AT THE AMBASSADOR HOTEL

McHUGH, J.V.

McGRUDER, Theodore

McGURL, D.

McINTOSH, Stuart

McINTYRE, Carlton H.

McINTYRE, Cecil G.

McKAY, Patrick

McKIVER, Ron

McLAUGHIN, Jeanne

McMANUS, James

McVAY, Kimo

MAC DONALD, Robert B.

MACHUCA, Manuel Cueto

MACIAS, Antonio Almeida

MADDEN, Wm. T.

MAJARIAN, George Awadis

MALK, John Henry

MANCHESTER, Frankie Louise

MANNING, Sue

MANSFIELD, Harold

MANSFIELD, Harold (Mrs)

MARSH, Arthur R.

MART, Be Lo Rocque

MARTIN, Baron H.

MATHEWSON, Harold

MATHIES, Paul

MELLODY, Frank

MENDEZ, Justino

MESSINA, Anthony

MICHELSON, Edward

MILLAN, Samuel Tapia

MILLER, Ralph

MILLS, William

MINORS, Darlene

MITCHELL, Bob Jr.

MONTGOMERY, Lois E.

MOORE, C. S.

MOORE, Carol

MOORE, Glenna

MOSLEY, Constance

MSEMAJI, Ken Seaton

MULVANEY, Priscilla

MUNCH, Christa

MUNSON, Linda

MURPHY, Katherine

NAUN, Elizabeth Ann

NEFF, Margaret

NELSON, Victoria Toulice

NEWMAN, Gail

NILSSON, N. G.

OFFER, Brena

OFFRELL, Noll

NOT AT THE AMBASSADOR HOTEL

OVERMOE, Rubin	RICHARDS, George
PATTON, Yvonne	RICHARDS, Jenny
PAULSEN, Henry	RILEY, Chuck
PEGUES, Willie E.	ROBBINS, Mike
PELL, Gene	RODRIGUEZ, Jay
PELLECK, Carl	RODRIGUEZ, Richard M.
PELOGUIN, Phillip W.	ROGERS, Barbara
PERRINE, Walter	ROGERS, James Edward
PETT, Saul	ROGERS, Jillian D.
POLLASKY, Norman	ROSE, Lee
POLLOCK, C.	ROSS, Maureen J.
POSTON, Charles R.	ROSENSON, I. D. (Mrs)
PRESTON, Sharon	ROSS, Charles
PRICE, Frank	ROTH, Ron
PROFET, Robert A.	ROTHMAN, Eiline
PRUGH, Jeff	RUBINS, Richard
RAWLINSON, Robert L. (Mrs)	SANDOVAL, Irene
READ, Donald	SANDOVAL, Alice
REARDEN, Justine Kim	SARGENTICH, Tom
REDBIRD, Harold	SAWICKI, J. J.
REED, Ruth	SCHEVER, Maxine
REICHMANN, Joe	SCHUBER, Milli
REISCHAUER, Ambassador	SCOTT, Rachael
REISMAN, Dianne	SEGONZAC, A.
RHODES, Scott	SHAHAN, Paul
RICHARDS, Elaine	SHERIDAN, Richard

AT THE AMBASSADOR HOTEL

SHIH, Anthony	STOKES, Ardie
SHIRED, Carter	STOUT, Bill
SHIRELY, Therine	STROBLE, Ginger
SHORT, R. H.	SUMMERS, Paul Steven
SHUMAN, Sandra	SYKES, Lynn Ann
SILVEIRA, Vicky	TALISMAN, Amy
SILVERS, Michael	TAVS, Carole
SMART, Richard John	TAYLOR, Curtis R.
SMITH, Delores	THEOBALD, Cathleen
SMITH, Janice	THOMAS, William
SMITH, Lester	TODARO, Dean S.
SMITH, Philip M.	TOLAN, James E.
SMITH, Ruth	TRACY, H. O.
SNITMAN, Lynne	TUCKER, B. T.
SORENSEN, Floyd A.	UMENTO, Cazuo
SORENSEN, Karen	UMHOFFER, Mary E.
SOTO, Rosendo	VELASQUEZ, Vincente C.
SOUTHWORM, W.	VENABLES, Margaret Mary
SPALDING, Cathy	VILLAIRES, Steve
SPELLS, Edward	VINER, Michael
SPINING, Colleen	VINOGRAD, Susan Marie
SPIVEY, Robert B. Jr.	WACHNER, Kris
STANKARD, John	WALSTON, Theresa K.
STELL, Sue	WALTON, Barbara
STIMSON, Ruth H.	WARD, Gene
STODDARD, Debbie	WEISS, Gary

NOT AT THE AMBASSADOR HOTEL

WEISS, Linda

WEISSFELD, Joe

WELLS, William P.

WHEELAHAN, Carol

WHITEHEAD, Peggy

WHITMAN, Donald George

WHITSON, Mont

WILLIAMS, Andy

WILLIAMS, Carl

WILLIAMS, Claudine

WILLIAMS, Edward L.

WILLIAMS, Sheila

WILLIS, Sheryl

WILSON, Elaine M.

WILSON, Richard Lee

WINARD, Steve

WITKOW, Alexander

WINTROUB, Isabel

WOOD, Barbara

WOODARD, Winnie

WORTH, Frank

WURTH, Elmer

YARMOLINSKY, Adam

ZAJIC, John Edwin

ZARATE, Frank

ZEPEDA, Robert Jr.

ZUAZUA, Rubin

ZUMAS, Nick

PALM ROOM

ALVEAR, Cecilia Stella

BONNETTI, Debbie

BRABANT, G. G.

BURNS, Annabell L.

CRANSTON, Alan

FORD, Arnold

FOWLE, Elanore

GILBERT, Norma

GONZALES, Alfredo

MONTEZ, Phil

O'NEILL, Richard

ORR, Cathy

ROHATINER, Marc Eliot

SANTOS, Jorge R.

SANTOYO, Jose Edward

SILVESTRI, Sally Jean

SWANSON, Ellis

YANDRICH, Ernest Steve

THOSE AT OTHER LOCATIONS IN HOTEL

ACHTCHI, Hossein Nader	BONNET, Phillip
ADAMS, Larry	BOUGHNER, A. K.
AKASS, Jon	BRAINARD, Donald
ALTMAYER, Paul	BREDVOLD, Tamsoen
AOYAMA, M.	BREHL, John
ANDERSON, Edward R.	BROWN, Mark
ANTONELLI, John	BROWN, Richard
ARBUCKLE, Roger Bruce	BUCHMAN, Joyce
ARRIETA, James Henry	BURNSIDE, Frances
BAGGS, P.	BUSH, Robert John
BAILEY, James	BYRON, Marvin
BALDWIN, John	CALDWELL, Marilyn
BALLARD, Charlie	CALLAHAN, Frances
BAMBERG, Betty	CALLAHAN, Merlin
BAMBERG, Garry	CAMPBELL, Jackie
BARNETT, Norman	CARLTON, Keith
BEBITCH, Sherry	CARLYLE, Tim
BECERRA, Salvidor	CARRILLO, Augusto R.
BEN-JABR, Fallah	CASTILLO, Jose Bautista
BENNINGHOFF, William	CHASE, Sylvia
BENNINGHOFF, Clair Lesa	CHERRY, Irving (Mrs.)
BERKOWITZ, Anne	CHESSLER, Eunice
BERNSTEIN, Lester	CHEW, Richard H.
BERRERAS, Joseph A.	CLARK, Frances M.
BESIG, Betty	COBURN, George
BEXHORN, Joseph	COCKRELL, Alfrieda Z.
BIONDI, Victor	

THOSE AT OTHER LOCATIONS IN HOTEL (Con't)

COHANIM, Frank	EASTHAM, James S. (Mrs.)
CORDELL, Walter	ELLIS, Arlene
COVERT, Floyd	ERNST, Robert E.
COVERT, Floyd (Mrs.)	FARMER, Susan
CRAUCH, Jane	FARRELL, Tom
CRAVENS, L. H.	FAUST, Emma
CROSBY, Jane	FELTON, Richard
CROSBY, Joe	FERREE, Floyd
CROWDER, Robert S.	FITZGERALD, Polly
CROWLEY, R.	FLEMMING, Karl
CUMMINGS, Ella	FOX, Ann
CUMMINGS, Stewart E.	FRANKLIN, Willie
DAVENPORT, Margret	FRIEND, John
DE DEO, Thomas J. III	FRISCH, Harry
DENNIS, James L.	FRIZELL, Virgil
DE SAUTELS, Patty	FUGGER, M. A.
DESORMUS, Elyse	GABRIELSON, Bob
DICKERMAN, George A.	GALE, Leo
DIENZ, Cherry	GAVEN, Joseph
DIETRICH, Thomas	GEAGAN, John Bernard Jr.
DILLON, Mark	GEAGAN, Windy
DOUGHTY, Richard Bruce	GILBERT, Ethel
DRECHSLER, Randall R.	GLENN, John
DU MONT, Robert	GLOVER, S. V.
DUNN, J. J.	GOLDENSON, Harry
EASTHAM, J.	GOMEZ, Raymond R.

THOSE AT OTHER LOCATIONS IN HOTEL (Con't)

GOMEZ, Richard	KIRCH, Richard
GOTTWIG, Norman	KITSON, Robin
GREENFIELD, Jeff	KLACZYK, Clara
GRILL, Raymond	KLACZYK, Vincent
GUTHMAN, Edwin	KNOWLES, James
GUTHMAN, Jo Ann	KNITTLE, Gerald
HAAG, Thomas	KNUTSON, Austin
HADDEN, D.	KOMSAK, Lavern J.
HADSALL, Guy Jr.	KORBER, Linda
HARVEY, Phyllis	KUBAY, Joseph J.
HATULA, August	KUBAY, Joseph (Mrs.)
HAYDEN, Major W.	LEE, Ruth Ann Marilyn
HAYS, H. C.	LEWIS, Herb
HEALY, Paul	LEWIS, Roger
HEINRICH, Annette	LEWISM, John R.
HEINTSCHEL, Siron	LUCAS, Edith
HIRANO, H.	LICKEL, Loren
HODGES, William R.	LOCKSHIWES, Ann
HURON, Robert	LONG, Mabel
IMMER, Francis	MCDOWELL, Jean
INSLEY, Emily L.	MCGUIRE, James
JENSEN, Aase G.	MCKENZIE, Joe C.
JOHNSON, Haynes	MCLAREN, John F.
JORDAN, G.	MCLAREN, Patricia
KAPENSTEIN, Ixa	MCLELLAN, R.
KARALUS, Alice	MCWHINNEY, L.
KINZER, D.	

THOSE AT OTHER LOCATIONS IN HOTEL (Con't)

MCMILLEN, John B.	PAGE, Sharon
MADDOX, Alleyne	PAREDES, Providencia F.
MAIN, Jean Mary	PASTORA, Ernest
MANITZAS, Frank	PENROD, Allen
MARTIN, James Michael	PETERSON, Don
MICELOTTA, Neil	PLEVIN, Steve
MILLER, Harvey	POLIGNAN, Emilio G.
MILLER, Malcolm	POLLOCK, Chloe
MORELLO, Benny	RATCLIFFE, Marie E.
MORGAN, D.	RATCLIFFE, Robert W.
MORGAN, Norma	RAY, William
MORINAGA, T.	REUTHER, John
MORRIS, Stephen M.	RICHMOND, Mathew
MULLER, Phillip J.	ROBERTS, Frank (Mrs.)
MURPHY, Bill	ROBINSON, Harlyn
MURPHY, Rosemary	ROGERS, Ray
MURRAY, Willard	ROSE, Robert L.
MYERS, Phyllis	ROSHDIEH, Henry
NAGIN, Sherri	ROYBAL, Alfred Vigil
NELSON, Steve	SANDOVAL, Concepcion
NEWFIELD, Jack	SATIR, Virginia M.
NOTO, Marguerite	SCANLON, Joseph
NYHAGEN, Arthur Edwin	SCHAEFFER, Thelma
O'CONNOR, Frank	SCELEN, Margaret
OTCHIS, Maxine	SCHERR, Joseph
PAGE, Bruce	

THOSE AT OTHER LOCATIONS IN HOTEL (Con't)

SCHLEI, Barbara	SUSSEX, Elmer
SCHUMOCKER, Ed	SWANSON, Robert A.
SCHWARTZ, Abba P.	TAYLOR, Robert L.
SCOTT, Gibson	TAYLOR, W. G.
SCOTT, Milton	TERNQUIST, Arnold
SEAGRAVES, Clark	THOMPSON, Sherman
SELIGMAN, Herbert	THORNTON, F. E.
SHAHAN, Seth	THROPE, Vincent
SHEPARD, Esther	TRENKEL, Rudolph
SHIED, Cheryl	TRETICK, Stanley
SICILIANO, Mary Rita	TRETICK, Maureen
SIFUENTES, Ramiro	TUNISON, Francis A.
SIMONITIS, Francis	VANOCUR, Sandor
SMITH, Aurelia	VINE, Sidney
SMITH, Helana	VRIELING, James H.
SMITH, Stephen E.	WAGNER, David
SNELL, Frank L.	WAHL, Donald L.
SORENSEN, T. C.	WAINWRIGHT, L. S.
STALPERS, Franciscus A.	WALDMAN, Ben
STEWART, Freddie	WALDEN, Alan
STEWART, Patricia Ann	WATSON, G.
STONE, Robert R.	WEISMAN, Karen
STONE, Wayne	WELCH, Carol Ann
STRANGE, Vivian	WESTON, Don
STRAUERS, Murray	WETZEL, Stamen Dexter
SULTAN, Edward Jr.	WHITE, Frank

THOSE AT OTHER LOCATIONS IN HOTEL (Con't)

WHITE, Gary

WHITE, Teddy H.

WIEBOLD, Nancy A.

WILL, Charles A.

WILLIAMS, Joyce

WILLIAMS, William Arnold

WILLS, W. A.

WINN, R.

WILSON, John M.

WITTAKER, James (Mrs.)

WOLLENBERGER, (Mrs.)

WOMERLY, Orange

WRIGHT, Sylvia H.

WYATT, James

YEGANNHE, Sirous

YERETSKY, Sylvia

ZUGGER, Aloysius H.

WEST VENETIAN ROOM

ADICKES, Robert

ARCHULETTA, Gilbert M. Jr.

BAKER, Frances

BELEY, James

BELEY, Jeanne Hughes

BELTZER, Yvonne

BILLINGS, Victoria

BOSTWICK, Georgia

BRIGGS, Harry

BURN, Jean R.

CALVERT, Marlene

CALVERT, Everett T.

CASEY, Palmer Clarkson

CUEVA, Xavier

DARLING, Carlton R.

DAVIS, Bruce

DE ROSA, Shirley

DICKERSON, Judy

DULAIN, Antoinette

ELSMAN, Herb

FAY, Michael Whitney

FINLEY, Jeff

FITZPATRICK, B.

FITZPATRICK, Louise

FREEMAN, George Lee

GARIE, Marie

GLICKMAN, Phil

GOODING, David George

HANDY, Wendell

HILGENSTUHLER, Ted

HOFFME, Holly

JOHNSTON, Berkley

JOHNSTON, Maria

JONES, Marvene Esther

KING, Jim

KLINE, Ygnasio R.

LARSON, Mary

LARSON, Merle

LAWLOR, Diane

LAWLOR, Dorothy

LAWLOR, Jack

LETINA, Gonzallo

LUK, Mario L.

LUKE, Charles Allen

LUKE, Marcia Annette

MCGEE, Richard D.

MCWHINNEY, Stan Steward

MARSHALL, Walter

MEIER, Jan

MOUSEL, Charolotte M.

ORTIZ, Victor

PALOMBO, Colleen

MANAGEMENT CHARTS

WEST VENETIAN ROOM (Con't)

PETERSEN, Mavis	SHARPSTEEN, Tom
PRUITT, Edward Lee	SHOOSHAN, Dick
-QUINONES, Frank	SINANIAN, Loris
RAFFERTY, Max	SOUTHWICK, Karen
RAMIREZ, Juan Manuel	VALERY, Ralph Patrick
RODRIGUEZ, Manuel	VAN HORN, Mike
ROHRABACHER, Dana	WEBER, J. Alan Jr.
RUSSO, Pamela	WHARTON, Michael D.
RYAN, Dorothy	WHEATLEY, Conner
RYAN, John M.	WICK, Diane
SAY, Mike	ZIELKE, Dana
SCOTT, Wayne	

ORGANIZATION
AND
PERSONNEL

CHIEF OF POLICE
Thoma Reddin

CHIEF OF DETECTIVES
Robert A. Houghton

COMMANDER, HOMICIDE
Captain Hugh Brown

INVESTIGATION

DAY WATCH
Lieutenant M. Pena

NIGHT WATCH
Lieutenant C. Higbie

CASE PREPARATION
COLLINS, C., Sgt.
PATCHETT, F., Sgt.
MAC ARTHUR, J., Sgt.

BACKGROUND
HARRIS, R., Plm.
HERNANDEZ, E., Lt.
SANDLIN, L., Sgt.
SHAW, J., Plm.
STRONG, T., Sgt.

POLYGRAPH
HERNANDEZ, E., Lt.

** CONSPIRACIES
ALEXANDER, P., Sgt.
BOWLES, M., Plm.
COCHRAN, J., Sgt.
DOMINQUEZ, G., Sgt.
GUTIERREZ, M., Sgt.
MC DEVITT, G., Sgt.
MC GANN, M., Sgt.
MOUNT, J., Plm.
RYAN, J., Sgt.
SARTUCHE, P., Sgt.
THOMPSON, C., Plm.
VARNEY, D., Sgt.

** GENERAL INVESTIGATIONS
COOK, J., Plm.
LA BRIOLA, E., Plm.
LAYTON, A., Plm.
LEES, D., Plm.
MILLER, R., Plm.
MORGAN, J., Plm.
O'STEEN, P., Sgt.
PURMER, J., Plm.
RISEN, R., Plm.
SAUTER, R., Sgt.
SIMS, R., Plm.
WERTH, P., Plm.

** WITNESS IDENTIFICATION

INTERNAL
MANAGEMENT

Lieutenant Roy Keene

ADJUTANTS
Sergeant G. McDevitt
Sergeant M. Nielsen

CLERICAL
SECTION

CLERK TYPIST
BURKE, L.
CAMPBELL, M.
JONES, D.
KARAKLAJICH, S.
MITCHELL, L.
UPTON, B.
VANDERGRIFT, K.
WEISS, G.

CLERK
STENOGRAPHER
HELLIWELL, P.
SEUNG, J.
WALTHER, K.

HEARING
REPORTER
ROTH, S.

OFFICE
ASSIGNMENTS
CARLSTED, K., Sgt.
HERBISON, R., Plm.
POTEETE, R., Plm.
ROBINSON, R., Sgt.
* BEST, T.
* GROLLER, R.

JOURNAL
PREPARATION
SECTION
BRATH, D., Sergeant

JOURNAL EDITOR
SARTUCHE, P., Sgt.
VARNEY, D., Sgt.

CHARTS
BURGOYNE, G., Sgt.
MC CLOSKEY, S.
NICHOLS, W.
RICKS, H.

PHOTOGRAPHS AND
TAPE RECORDINGS
SHIELLS, M., Plm.

EVIDENCE, RECORDS,
AND BACKGROUND
MILLER, T., Plm.

* POLICE STUDENT WORKER

** PERSONNEL WERE INTERCHANGEABLE

AS TO WATCH AND TYPE OF ASSIGNMENT

FUNCTIONS

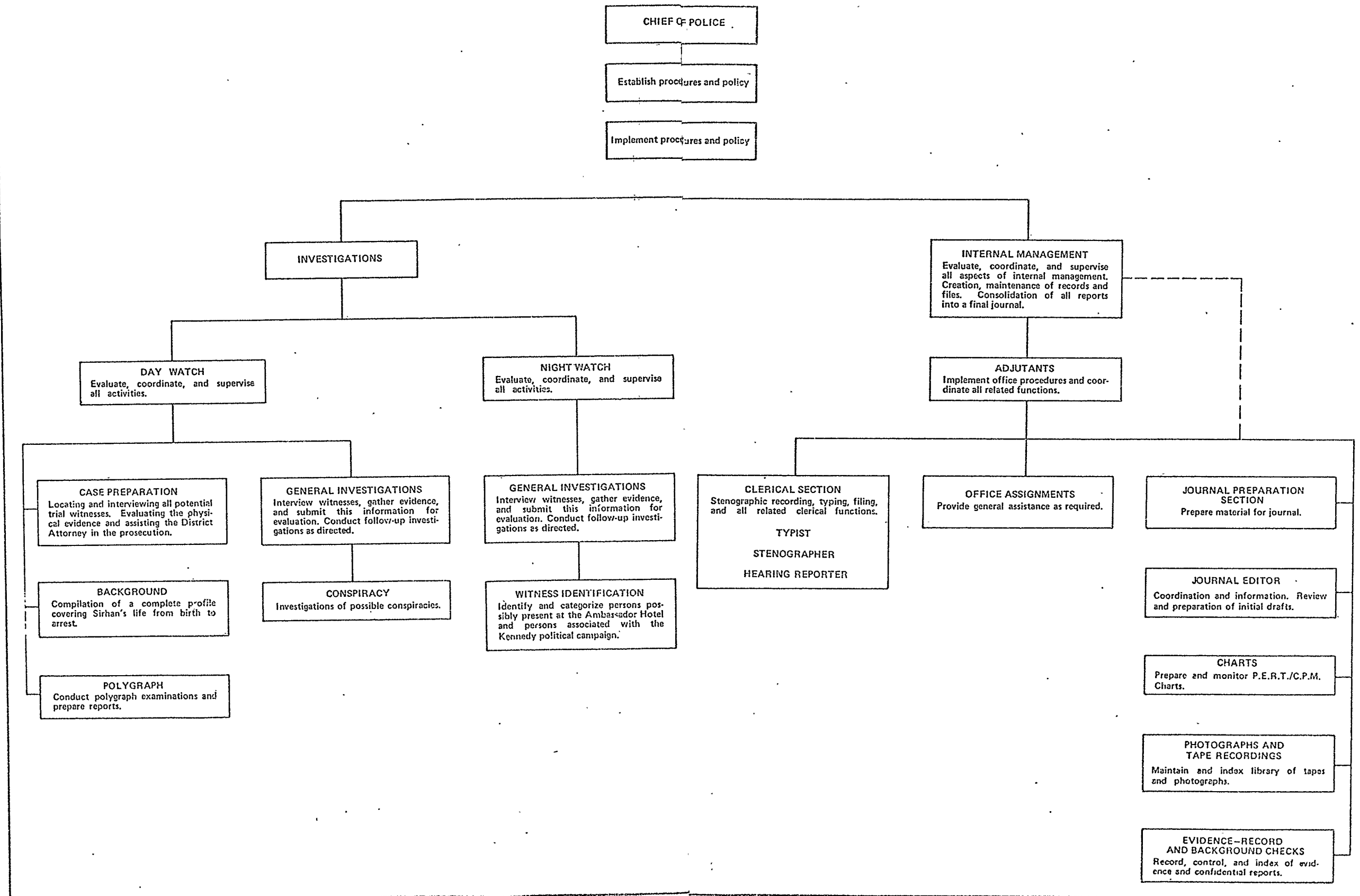

U. S. Department of Justice

(MATERIAL MUST NOT BE REMOVED FROM OR ADDED TO THIS FILE)

FEDERAL BUREAU

of

INVESTIGATION

USE CARE IN HANDLING THIS FILE

Transfer-Call 421

62

597

SERIAL 1208
BULKY ENCLOSURE
VOLUME VII
PAGES 852-1051

COPIES OF FILE			
All Photos 852-1051			

INDEX IN VOLUME IX

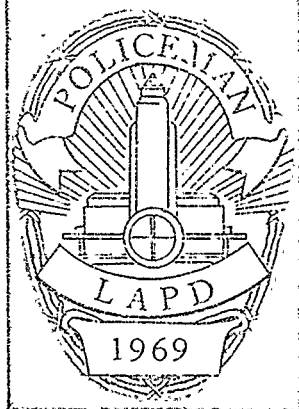

An INVESTIGATION SUMMARY
of the
SENATOR ROBERT F. KENNEDY
ASSASSINATION

June 5, 1968

VOLUME VII APPENDIX - Pages 852-1051
DETECTIVE BUREAU--LOS ANGELES POLICE DEPARTMENT

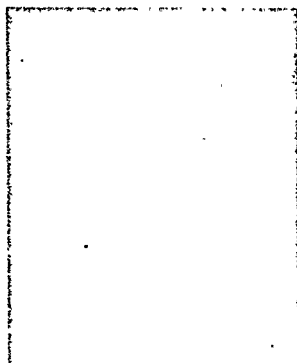

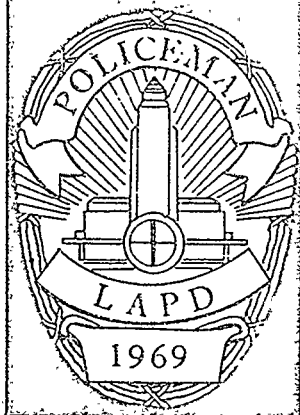

An INVESTIGATION SUMMARY
of the
SENATOR ROBERT F. KENNEDY
ASSASSINATION

The FINAL REPORT
February 1969

SPECIAL UNIT SENATOR
DETECTIVE BUREAU — LOS ANGELES POLICE DEPARTMENT

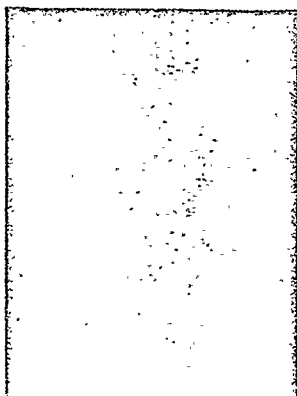

VOLUME VII

INTERVIEW SUMMARIES

SUMMARY OF INTERVIEWS

The following are the summaries of interviews that materially contributed to the investigation. The information contained in these summaries is not a detailed account of the entire statement made by each witness, but focuses on those portions that were pertinent to the investigation. A small percentage of witnesses were interviewed on more than one occasion. The statements and activities of these witnesses are discussed in that portion of the report which deals with the subject matter of the interview.

Nine lists of witnesses follow the summaries. They contain the names of people who were at specific locations in the Ambassador Hotel at the time of the assassination, but were unable to furnish information that materially affected the investigation. These lists contain over 2300 names and include those attending the election celebrations.

Numerous people were erroneously reported present at the hotel and were contacted by investigators. The names of these people are included in the lists as are those who left the hotel prior to the assassination.

ABANG, DELORES MARIE

Miss Abang attended the Akhnaton Chapter of the Rosicrucian Order on May 28, 1968. She observed a man which she believes was Sirhan seated next to Luana Acob. This man took part in an object identification experiment at the meeting.

ABANG, DOLORES MABEL

Mrs. Abang stated that she observed Sirhan at a Rosicrucian meeting on May 28, 1968. She stated that Sirhan was seated next to Luana Acob during the meeting and volunteered for an experiment during the later part of the evening.

ABBOTT, FREDERICK

Mr. Abbott, a former neighbor, stated he knew the Sirhan family when they lived in Altadena in 1958. Mr. Abbott stated he was a friend of Adel and on occasion would play the oud at The Fez Restaurant with Adel. When asked about Sirhan, he could only remember that he was quiet and polite. Mr. Abbott also said that Saidallah would frequently talk about how the Russians were better. Mr. Abbott stated the Sirhan family was nice until Saidallah and Sharif arrived from Arabia; then the family would argue frequently. The last time he saw Sirhan was at the racetrack sometime in 1966, but did not speak to him.

ABBOTT, GREGORY BION

Mr. Abbott, a volunteer worker at the Pasadena Kennedy Campaign Headquarters, stated that on June 4, 1968, at 9 p.m., he arrived at the Ambassador Hotel with Sandy Serrano, George Fredricks, Mike Francher, and Irene Chavez. He separated from the group at the hotel and saw Serrano once or twice during the evening. He spent the entire evening in the Ambassador Ballroom with Dinah Churchill. After the shooting he saw Serrano standing in the foyer of the Ambassador Ballroom sobbing hysterically, and attempted to comfort her. He left, escorted Dinah to the parking lot and upon returning to the ballroom, noted that Serrano was gone. He has talked to Serrano numerous times since the shooting and she has not changed her story regarding the female wearing the polka dot dress.

ABBOTT, LINDA H.

Mrs. Abbott stated she knew the Sirhan family when they lived in Altadena in 1958. They were neighbors and knew the Sirhans when they first arrived. Mrs. Abbott stated the only information she could give was about Adel, Mary, Aida, Saidallah and Sharif. She stated Saidallah and Aida were always talking

derogatory regarding the United States. They would talk about going back to Arabia. Mrs. Abbott said Mary Sirhan was religious but never saw her at church or any religious meetings. She also stated that the Sirhan family were nice until Saidallah and Sharif arrived from Arabia. After that the family would argue frequently. The last time she saw Sirhan was at the racetrack (Santa Anita), sometime in 1966, but did not talk to him.

ABDO, GLORIA

Mrs. Abdo stated to F.B.I. investigators that she was positive her husband had nothing to do with the Kennedy killing and permitted a search of their garage. No items of evidential value were found in the search. Mrs. Abdo did not know who would make such a claim but felt that perhaps their landlord was responsible.

ABO, STANLEY

Doctor Abo attended the Kennedy victory speech and was standing directly in front of the podium. After the Senator left, Abo heard a series of noises that resembled the breaking of bottles. He saw a television light man on a raised platform signal to the television crew in the background mimicking the word "Senator" and put his finger to his head. He heard someone call for a doctor from the area of the pantry. Dr. Abo rushed up to the door and identified himself. In the kitchen he found Paul Schrade lying on the floor. Dr. Abo ran his fingers through Schrade's hair and found he was suffering from a superficial scalp wound. A few seconds later someone in the crowd asked him to look at the Senator. He noted the Senator's left eye was closed and his right eye was open. Dr. Abo placed his ear against the Senator's chest and noted the heart was beating between 50 and 60, and that the Senator was breathing very shallow. It was evident that he had full command or control of his left eye. Otherwise he seemed quite lucid.

Dr. Abo was confused at the time and thought that the other patient was Senator Kennedy's brother-in-law, Stephen Smith, and that the Senator was in "perfect shape, with just a superficial wound."

Dr. Abo then found a small entry wound just behind the right ear. There was a mass of clotted blood around the wound. A little blood was oozing down the back of his neck. He noted that the pulse was slow. Ethel Kennedy arrived shortly thereafter and gave him a bag of ice. The Senator's breathing was normal, 20 per minute. From the time Abo tried to open the Senator's left eye, the Senator would resist and look around the room. He appeared to recognize Ethel and called her name several times. The Senator grasped a crucifix in his left hand and actively took his wife's hand in his right hand. His facial movements were normal without any muscular twitching. Dr. Abo heard

the Senator moan several times, "Oh, Ethel." Several other times the Senator moved his lips and legs to a more comfortable position. Dr. Abo stated that the only thing he did medically for the Senator was keep the wound bleeding to prevent a clot from forming and causing internal hemorrhaging. The Senator never lost any great amount of blood at this location, just a little seepage. Dr. Abo also kept other doctors from jumping on the Senator's chest and trying to give him artificial respiration or massaging the heart. Several persons tried mouth-to-mouth resuscitation; however, Dr. Abo would not permit it.

Dr. Abo assisted the ambulance attendants in placing the Senator on a stretcher at which time he heard Kennedy state, "No, no, don't." Dr. Abo was very critical of Central Receiving Hospital as to how the Senator, "was dragged to Central Receiving and examined by someone who is not a specialist." After the Senator was removed from the kitchen area, Abo returned to Schrade, who was pale and still bleeding.

ABO, STANLEY MRS.

Mrs. Abo was a campaign worker for the Kennedy administration and was at the Embassy Ballroom on June 5, 1968, accompanied by her husband, Dr. Stanley Abo. After the victory speech by Kennedy, he left the podium and entered the kitchen through the swinging doors. Mrs. Abo heard the sound of balloons bursting. She first heard two, then several more in succession. Someone exited from the pantry and said there had been a shooting.

Doctors were being called and her husband, Dr. Abo, was admitted into the kitchen. Mrs. Abo did not enter. While still standing in front of the doors, Mrs. Abo observed Mrs. Evans come out with blood streaming from a wound in the head. Someone inside called for ice, and she went to a bar and secured some ice and passed it back inside. She did not see any girl wearing a polka dot dress.

ABONYI, JOHN

Mr. Abonyi stated he worked at the Granja Vista Del Rio Ranch in Corona with Sirhan. He had driven Sirhan to work when Sirhan lived at 2090 5th Street, in Norco. Abonyi describes Sirhan as intelligent, industrious and a gentleman. He never saw Sirhan become angry. At that time Sirhan's main ambition was to become a jockey, though he was told he was too old and too big. He never saw Sirhan take a drink though they often went to a bar to shoot pool. Mr. Abonyi recalled that in November 1966, Sirhan was thrown from a horse. Sirhan terminated his employment at the ranch shortly thereafter. He also recalled that Sirhan owned a 1961 Ford Galaxie.

ABOURJAILLY, ALIAS

When questioned regarding a conversation between Abourjaily and Adel Sirhan which allegedly occurred on June 6, 1968, Abourjaily stated that the last time he saw Adel Sirhan was on New Years Eve in 1967. He did say, however, that he had several conversations in the Cedars Restaurant with Najeeb Khoury who is dark complexioned and resembles Sirhan. When asked about the conversation, Abourjaily was unable to recall any such conversation on that date. Abourjaily denied knowing any other member of the Sirhan family.

ABRAHAM, ALEX

Mr. Abraham has known Saidallah Sirhan for about four years. He describes Saidallah as a hard working house painter who drinks heavily, carries large sums of money and frequently gets into fights. He stated that Saidallah told him that he owned a .32 or .38 caliber chrome revolver.

Mr. Abraham has met Sirhan and describes him as being very shy and spending most of the time in his room.

ABU-HAJAR, SAMIK

Mr. Abu-Hajar was interviewed after he returned an organ to Sears shortly after the assassination and announced that he had to be out of the country within two weeks. He stated that he was a naturalized citizen and had no intention of permanently leaving the country. He stated that he had made that excuse to the Sears people to avoid conflict over the return of the organ.

ACOB, EMMA JEAN

Mrs. Acob stated that while attending the Akhnaton Chapter of the Rosicrucian Order on May 28, 1968, she observed a new member who she thought was Sirhan B. Sirhan. Mrs. Acob stated that her daughter Luana Acob was assigned to guide Sirhan through the ceremonies since he was new to this Chapter.

ACOB, LUANA

Miss Acob stated that she was introduced to Sirhan on May 28, 1968, at a Rosicrucian meeting. Sirhan told her that he had been a member for one year, but was unaware of the Pasadena Chapter. She stated that Sirhan was interested in the rituals, but was unfamiliar with the proper conduct during the ceremonies. Sirhan volunteered to take part in an experiment during the meeting, then left at 9:15 p.m.

ADAMS, JIM

Mr. Adams was an instructor for the Boeing Company in Seattle, Washington, and was engaged in making a survey of United-Arab Airlines in May, 1968. He stated on May 12, 1968, he and his colleague, Don Supsinskas boarded a United-Arab Airlines flight in London for Cairo. Outside of Paris the captain of the flight, Falah Omar, and a crew member asked the two men what they knew of an attempted assassination on Robert Kennedy. Mr. Adams stated that he had no knowledge of any attempt and added that they reached Cairo he was unable to find any information concerning an assassination in the Cairo newspapers.

ADAMS, LINDA MAE

Miss Adams called the Los Angeles Police Department on June 17, 1968, from Anderson, South Carolina. She stated that she knew all about the people involved in the shooting. She was contacted by investigators and admitted making the phone call, but stated that she did not have any information regarding the people involved in the shooting.

ADLER, ILYA

Mr. Adler reportedly had an argument with Sirhan at the residence of John Strathmann. Adler stated he met Sirhan in 1964, through John Strathmann and remembered seeing him only twice. He knew Sirhan as an acquaintance, not as a friend and remembers having an argument with Sirhan over the Arab-Israeli conflict. He stated the argument never reached physical violence and remembers Sirhan as being very polite and quiet. He related that Sirhan became angry only when speaking of the Arab conflict during their discussions. The last time he saw Sirhan was in 1964.

ADLER, MARK

Mr. Adler was a volunteer Kennedy worker from the North Hollywood Headquarters and went to the Ambassador Hotel, June 4, 1968, 7:30 p.m. He entered the Embassy Room and remained there until Kennedy completed his speech. Mr. Adler was in the large crowd following Kennedy, and heard a loud noise similar to a balloon bursting and a short time later two more noises in rapid succession. He was forced back into the Embassy Room by the large crowd of people in the area and remained there for two hours prior to going home.

AGUIRRE, MARINE

Mr. Aguirre was interviewed as a result of a telephone threat received at the ITT Cannon Electric Company concerning Sharif