

**Pendaflex**  
MADE IN MEXICO

**FBI - CENTRAL RECORDS CENTER**

**HQ - HEADQUARTERS** BOX 3204

Class / Case #	Sub	Vol.	Serial #
0062 587		3	1214 ONLY

**2/13/82698**



RRP004Z24Q

62-587

PART III

VOL. 1

SER. 1214 - ONLY

# 3204

RRP004Z24Q

K Photos

62-587

62-587-1514

TO: DIRECTOR, FBI (62-587)

FROM: SAC, SACRAMENTO (62-76)

RE: KENSALT

Enclosed copy of Calif. driver's license M238847 for  
SIRHAN BISHARA SIRHAN.

ENCLOSURE

62-587-1814

EXPIRES ON BIRTHDAY

CALIFORNIA

1650

1969

ISSUED IN ACCORDANCE WITH  
THE CALIFORNIA VEHICLE CODE

*Ronald J. Thomson*  
CHIEF, DIVISION OF DRIVERS LICENSES

DRIVER M238847

Sirhan Bishara Sirhan  
696 East Howard St  
Pasadena Calif



SEX <b>M</b>	COLOR HAIR <b>Blk</b>	COLOR EYES <b>Brn</b>	HEIGHT <b>5-2</b>	WEIGHT <b>115</b>	MARRIED <b>No</b>
DATE OF BIRTH <b>Mar 19 1944</b>			AGE <b>19</b>	PREVIOUS LICENSE <b>Calif</b>	
MUST WEAR CORRECTIVE LENSES <input type="checkbox"/>			SEE OVER FOR ANY OTHER CONDITIONS <input type="checkbox"/>		
OTHER ADDRESS <i>Sirhan Sirhan</i>					
<b>X</b> CLASS 3. MAY DRIVE 2 AXLE VEHICLE, EXCEPT BUS DE- SIGNED FOR MORE THAN 15 PASSENGERS. MAY TOW VEHICLE LESS THAN 6,000 LBS GROSS.					
Office <b>Pasa</b> <i>YK</i>			Date <b>3-18-64</b>		

62-587 Kc22 AT





State of California  
DEPARTMENT OF MOTOR VEHICLES  
Division of Drivers Licenses

I hereby certify that the document to which this is affixed  
is a true photographic copy of the original in Department  
of Motor Vehicle File No. M 238847

Date JUN 5 '68

Signed A. Elledge

Officer Dept. of Motor Vehicles

In accordance with Section 1813 C.V.C., the above officer of  
the Division of Drivers Licenses has been authorized to  
prepare under seal and certify copies of records of this  
Division.



E. Keith Ball  
Chief, Division of Drivers Licenses

SC 62-76 1A-3

**RECORDED**  
**11/19/68 cam**

FEDERAL BUREAU OF INVESTIGATION  
UNITED STATES DEPARTMENT OF JUSTICE

**LAB FILE**

Laboratory Work Sheet

Re: **KENSALT**

File # **62-587**  
Lab. # **D-681118133 AT**

Examination requested by: **LOS ANGELES (56-156) A 11/15/68**

Examination requested: **Document**

Date received: **11/18/68**

Result of Examination:

Examination by: **Bohn**

Specimens submitted for examination

**KC25 Two receipts for welfare funds and four Pasadena Police forms bearing the known signature of SAIDALLAH SIRHAN**

**KC26 Pasadena Police Department handwriting sample form bearing known handwriting and hand printing of SHARIEF B. SIRHAN**

5853

ENCLOSURES TO THE BUREAU:

Xerox copy of receipt for welfare funds given to SHARIF SIRHAN  
and SAIDALLAH SIRHAN dated 11/4/68.

Handwriting sample sheet, front and rear, for SHARIEF B. SIRHAN.  
(Xerox copy)

Xerox copies of two pawn tickets dated 9/16/68 signed by  
SAIDALLAH SIRHAN.

Re: KENSALT  
Bufile 62-587  
LA 56-156

ENCLOSURE

62-587-1217



FILE#

62-587

DATE \_\_\_\_\_

EXAMINER

#

AT

Q#

K#

NEGATIVES

INITIALS \_\_\_\_\_

WRITE the following words: (DO NOT PRINT)

January	<u>January</u>	Five	<u>five</u>	<u>Sharief B. Sirhan</u>
February	<u>February</u>	Ten	<u>Ten</u>	<u>Sharief B. Sirhan</u>
March	<u>March</u>	Fifteen	<u>fifteen</u>	<u>Sharief B. Sirhan</u>
April	<u>April</u>	Twenty	<u>Twenty</u>	<u>Sharief B. Sirhan</u>
May	<u>May</u>	Thirty	<u>Thirty</u>	
June	<u>June</u>	Forty	<u>Forty</u>	
July	<u>July</u>	Fifty	<u>fifty</u>	
August	<u>August</u>	Sixty	<u>Sixty</u>	
September	<u>September</u>	Seventy	<u>Seventy</u>	
October	<u>October</u>	Eighty	<u>Eighty</u>	
November	<u>November</u>	Ninety	<u>Ninety</u>	
December	<u>December</u>	One Hundred	<u>One hundred</u>	

Fill out the form dated this date, in the amount of \$25.00. Payable to yourself and signed by same.

Date 3-30-65  
Signed Sharief B. Sirhan  
Witness RT. THUMB

No.	
Sample Copy	
Pasadena, Calif. <u>3-30 1965</u>	
PAY TO THE ORDER OF	<u>SHARIEF B. SIRHAN</u> \$ <u>25.00</u>
<u>Twenty five dollars only</u> DOLLARS	
<u>Sharief B. Sirhan</u>	

Sirhan Sharief B.	P.C. 476a	BD 7-6-33	Indian	M
LAST NAME FIRST	OFFENSE		RACE	SEX

**PASADENA POLICE DEPARTMENT**  
PASADENA, CALIFORNIA

Date 3-30-65  
Case No. 446151  
Pasa. No. 57226

Name SIRRIEF B SIRHAN Address 121 N. SIERRA BONITA  
City PASADENA State CALIFORNIA  
Date of Birth 7-6-1933 Place of Birth TERESALEM  
Occupation BOOK KEEPER Employer \_\_\_\_\_  
Hair BLACK Eyes BLACK Comp. \_\_\_\_\_ Hgt. 5.3 Wt. 115  
Relative's Name MARY SIRHAN Address 696 HOWARD ST. PASADENA

PRINT alphabet in CAPITAL LETTERS A B C D E F G H I J K  
L M N O P Q R S T U V X Y Z

PRINT alphabet in SMALL LETTERS

a b c d e f g h i j k l m n o p q r  
s t u v x y z

WRITE alphabet in CAPITAL LETTERS

A B C D E Alphabet ALPHABET

WRITE alphabet in SMALL LETTERS

a b c d e f g h i j k l m n o p q r s t u v x y z

WRITE numerals 1 to 10

1 2 3 4 5 6 7 8 9 10  
A B C D E F G H I J K L M N O P Q R S T U V X Y Z

CITY OF PASADENA  
PETTY CASH VOUCHER  
Welfare

Department

Name of Payee Sharif Sirhan

Date Nov. 4, 1968

DESCRIPTION AND PURPOSE OF CLAIM

AMOUNT

Food 50-3-2.11  
Worker: M. Flaherty

\$ 20.00

DEPT.  
PETTY CASH

REIMBURSED BY DEMAND NO. \_\_\_\_\_

RECEIVED IN FULL SETTLEMENT OF THE ABOVE CLAIM, THE SUM OF

\$ 20.00

Sharif Sirhan PAYEE

Stk. 3m 3-3-67

PAID BY PETTY CASH

CHECK NO. ~~622~~ 622

CITY OF PASADENA  
PETTY CASH VOUCHER  
Welfare

Department

Name of Payee Said Allah Sirhan

Date Nov. 4, 1968

DESCRIPTION AND PURPOSE OF CLAIM

AMOUNT

Food 50-3-2.11  
Worker: M. Flaherty

\$ 20.00

DEPT.  
PETTY CASH

REIMBURSED BY DEMAND NO. \_\_\_\_\_

RECEIVED IN FULL SETTLEMENT OF THE ABOVE CLAIM, THE SUM OF

\$ 20.00

Said Allah Sirhan PAYEE

Stk. 3m 3-3-67

PAID BY PETTY CASH

CHECK NO. 621

Name of Customer (Please Print) <b>SIRHAN SAIDALLAH</b>										Loan Number <b>81353</b>							
Last		First		Middle		Date of Birth		W		N		O		M			
m		Bk		Brn		5-10-33		7		14		32		X			
Residence <b>1659 N Lake Ave Pasadena Calif.</b>																	
Driver's License or other ID of Pledgor <b>C.D.L. K62508</b>						Date <b>9-16-68</b>		Police Div. <b>PASADENA POLICE</b>		Store Code <b>002</b>		City/County Code <b>1953</b>					
Serial Number of Item <b>None</b>				Other Serial Numbers				Type		Category		Loan		Buy		Consign	
DESCRIPTION OF PROPERTY (Article, Brand Name, Model, Size, Color, Material, etc.) <b>Micrometer + Case Brown + Sharp 0-1"</b>										Amount of Loan or C <b>\$ 10.00</b>		GUNS ONLY					
<b>Saidallah Sirhan</b> Signature of Customer										Check 1		Check 1					
										Pistol		Single Shot					
												Revolver					
										Rifle		Bolt Action					
												Lever Action					
Shotgun		Pump Action															
		Automatic															
Caliber/Gauge																	

Name of Customer (Please Print) <b>SIRHAN SAIDALLAH</b>										Loan Number <b>81354</b>							
Last		First		Middle		Date of Birth		W		N		O		M			
m		Bk		Brn		5-10-33		July 14		32		X					
Residence <b>1659 N Lake Ave Pasadena Calif.</b>																	
Driver's License or other ID of Pledgor <b>C.D.L. K62508</b>						Date <b>9-16-68</b>		Police Div. <b>PASADENA POLICE</b>		Store Code <b>002</b>		City/County Code <b>1953</b>					
Serial Number of Item <b>None</b>				Other Serial Numbers				Type		Category		Loan		Buy		Consign	
DESCRIPTION OF PROPERTY (Article, Brand Name, Model, Size, Color, Material, etc.) <b>Micrometer + Case Brown + Sharpe 0-1" Disc.</b>										Amount of Loan or C <b>\$ 10.00</b>		GUNS ONLY					
<b>Saidallah Sirhan</b> Signature of Customer										Check 1		Check 1					
										Pistol		Single Shot					
												Revolver					
										Rifle		Bolt Action					
												Lever Action					
Shotgun		Pump Action															
		Automatic															
Caliber/Gauge																	

Name of Customer (Please Print)										Loan Number			
SIRHAN SAIDALLAH										81351			
Last		First		Middle									
Sex	Hair	Eyes	Height	Weight	Date of Birth				W	N	O	M	
M	BLK	BRN	5'10	133	July 14, 32				X				
Residence												City/State	
1659 N Lake Ave Pasadena Calif													
Driver's License or other ID of Pledgor				Date		Police Div.		Store Code		City/County Code			
C.D.L. K62-508				9-16-68		PASADENA POLICE		00V		1953			
Serial Number of Item			Other Serial Numbers			Type	Category	Loan	Buy	Consign			
None								X					
DESCRIPTION OF PROPERTY (Article, Brand Name, Model, Size, Color, Material, etc.)								Amount of Loan or C		GUNS ONLY			
Vernier Caliper + Case								\$ 10.00		Check 1			
Brown + Sharpe 6" w/ Dial Indicator										Check 1			
Saidallah Sirhan										Pistol		Single Shot	
										Revolver			
										Rifle		Bolt Action	
										Lever Action			
										Shotgun		Pump Action	
Signature of Customer										Automatic			
										Caliber/Gauge			

Name of Customer (Please Print)										Loan Number			
SIRHAN SAIDALLAH										81352			
Last		First		Middle									
Sex	Hair	Eyes	Height	Weight	Date of Birth				W	N	O	M	
M	BLK	BRN	5'10	133	7 14 32				X				
Residence												City/State	
1659 N Lake Ave Pasadena Calif													
Driver's License or other ID of Pledgor				Date		Police Div.		Store Code		City/County Code			
C.D.L. K62-508				9-16-68		PASADENA POLICE		002		1953			
Serial Number of Item			Other Serial Numbers			Type	Category	Loan	Buy	Consign			
None								X					
DESCRIPTION OF PROPERTY (Article, Brand Name, Model, Size, Color, Material, etc.)								Amount of Loan or C		GUNS ONLY			
Vernier Caliper								\$ 10.00		Check 1			
Morse 6"										Check 1			
Saidallah Sirhan										Pistol		Single Shot	
										Revolver			
										Rifle		Bolt Action	
										Lever Action			
										Shotgun		Pump Action	
Signature of Customer										Automatic			
										Caliber/Gauge			

WRITE the following words: (DO NOT PRINT)

January	<u>January</u>	Five	<u>five</u>	<u>Sharief B. Sirhan</u>
February	<u>February</u>	Ten	<u>Ten</u>	<u>Sharief B. Sirhan</u>
March	<u>March</u>	Fifteen	<u>fifteen</u>	<u>Sharief B. Sirhan</u>
April	<u>April</u>	Twenty	<u>Twenty</u>	<u>Sharief B. Sirhan</u>
May	<u>May</u>	Thirty	<u>Thirty</u>	
June	<u>June</u>	Forty	<u>Forty</u>	
July	<u>July</u>	Fifty	<u>fifty</u>	
August	<u>August</u>	Sixty	<u>Sixty</u>	
September	<u>September</u>	Seventy	<u>Seventy</u>	
October	<u>October</u>	Eighty	<u>Eighty</u>	
November	<u>November</u>	Ninety	<u>Ninety</u>	
December	<u>December</u>	One Hundred	<u>One hundred</u>	

Fill out the form dated this date, in the amount of \$25.00. Payable to yourself and signed by same.

Date 3-30-65  
Signed Sharief B. Sirhan  
Witness RT. THUMB

No.	
Sample Copy	
Pasadena, Calif. <u>3-30-1965</u>	
PAY TO THE ORDER OF	<u>SHARIEF B. SIRHAN</u> , <u>25.00</u>
<u>Twenty five dollars only</u> — DOLLARS	
<u>Sharief B. Sirhan</u>	



Name of Customer (Please Print)										Loan Number			
SIRHAN SAIDALLAH										81353			
Last		First		Middle		Date of Birth				W	N	O	M
Sex	Hair	Eyes	Height	Weight	Date of Birth								
m	Blk	Brn	5-10	133	7	14	32	X					
Residence													
1659 N Lake Ave Pasadena Calif.													
Driver's License or other ID of Pledgor				Date		Police Div.		Store Code		City/County Code			
CDL K 62508				9-16-68		PASADENA POLICE		002		1953			
Serial Number of Item		Other Serial Numbers		Type	Category	Loan	Buy	Consign					
None						X							
DESCRIPTION OF PROPERTY (Article, Brand Name, Model, Size, Color, Material, etc.)								Amount of Loan or C		GUNS ONLY			
Micrometer + Case								\$ 10.00					
Brown + Sharp 0-1"													
Saidallah Sirhan													
Signature of Customer													

Name of Customer (Please Print)										Loan Number			
SIRHAN SAIDALLAH										81354			
Last		First		Middle		Date of Birth				W	N	O	M
Sex	Hair	Eyes	Height	Weight	Date of Birth								
m	Blk	Brn	5'10"	133	July	14	32	X					
Residence													
1659 N Lake Ave Pasadena Calif													
Driver's License or other ID of Pledgor				Date		Police Div.		Store Code		City/County Code			
CDL K 62508				9-16-68		PASADENA POLICE		002		1953			
Serial Number of Item		Other Serial Numbers		Type	Category	Loan	Buy	Consign					
None						X							
DESCRIPTION OF PROPERTY (Article, Brand Name, Model, Size, Color, Material, etc.)								Amount of Loan or C		GUNS ONLY			
Micrometer + Case								\$ 10.00					
Brown + Sharpe 0-1" Disc.													
Saidallah Sirhan													
Signature of Customer													

Name of Customer (Please Print)						Loan Number			
SIRHAN SAIDALLAH						81351			
Last		First		Middle					
Sex	Hair	Eyes	Height	Weight	Date of Birth	W	N	O	M
M	BLK	BRN	5'10	133	July 18, 32	X			
Residence						City/State			
1659 N Lake Ave Pasadena Calif									
Driver's License or other ID of Pledgor			Date		Police Div.	Store Code		City/County Code	
C.D.L. K62508			9-16-68		PASADENA POLICE	00V		1953	
Serial Number of Item		Other Serial Numbers		Type	Category	Loan	Buy	Cannage	
None						X			
DESCRIPTION OF PROPERTY (Article, Brand Name, Model, Size, Color, Material, etc.)						Amount of Loan or C		GUNS ONLY	
Vernier Caliper + Case						\$ 10.00		Check 1	
Brown + Sharpe 6" w/ Dial Indicator								Check 1	
Saidallah Sirhan								Pistol	
Signature of Customer								Single Shot	
								Revolver	
								Bolt Action	
								Lever Action	
								Pump Action	
								Automatic	
								Caliber/Gauge	

Name of Customer (Please Print)						Loan Number			
SIRHAN SAIDALLAH						81352			
Last		First		Middle					
Sex	Hair	Eyes	Height	Weight	Date of Birth	W	N	O	M
M	BLK	BRN	5-10	133	7 14 32	X			
Residence						City/State			
1659 N Lake Ave Pasadena Calif.									
Driver's License or other ID of Pledgor			Date		Police Div.	Store Code		City/County Code	
C.D.L. K62508			9-16-68		PASADENA POLICE	002		1953	
Serial Number of Item		Other Serial Numbers		Type	Category	Loan	Buy	Cannage	
None						X			
DESCRIPTION OF PROPERTY (Article, Brand Name, Model, Size, Color, Material, etc.)						Amount of Loan or C		GUNS ONLY	
Vernier Caliper						\$ 10.00		Check 1	
Mauser 6"								Check 1	
Saidallah Sirhan								Pistol	
Signature of Customer								Single Shot	
								Revolver	
								Bolt Action	
								Lever Action	
								Pump Action	
								Automatic	
								Caliber/Gauge	

62-587 KC25 AT

sig only

CITY OF PASADENA  
PETTY CASH VOUCHER  
Welfare

Department

Name of Payee Sharif Sirhan

Date Nov. 4, 1968

DESCRIPTION AND PURPOSE OF CLAIM

AMOUNT

Food 50-3-2.11  
Worker: M. Flaherty

\$ 20.00

DEPT.  
PETTY CASH

REIMBURSED BY DEMAND NO. \_\_\_\_\_

RECEIVED IN FULL SETTLEMENT OF THE ABOVE CLAIM, THE SUM OF

Sharif Sirhan  
PAYEE  
Stk. 3m 3-3-67

\$ 20.00

PAID BY PETTY CASH

CHECK NO. ~~X-23~~ 622

CITY OF PASADENA  
PETTY CASH VOUCHER  
Welfare

Department

Name of Payee Said Allah Sirhan

Date Nov. 4, 1968

DESCRIPTION AND PURPOSE OF CLAIM

AMOUNT

Food 50-3-2.11  
Worker: M. Flaherty

\$ 20.00

DEPT.  
PETTY CASH

REIMBURSED BY DEMAND NO. \_\_\_\_\_

RECEIVED IN FULL SETTLEMENT OF THE ABOVE CLAIM, THE SUM OF

Said Allah Sirhan  
PAYEE  
Stk. 3m 3-3-67

\$ 20.00

PAID BY PETTY CASH

CHECK NO. 621

62-587 KC25 AT



<u>Sirhan Sharief B.</u>	<u>P.C. 476c</u>	<u>BD 7-6-33</u>	<u>Indian</u>	<u>M</u>
LAST NAME FIRST	OFFENSE		RACE	SEX

**PASADENA POLICE DEPARTMENT**  
PASADENA, CALIFORNIA

Date 3-30-65  
Case No. 440151  
Pasa. No. 57226

Name SIRHAN B SIRHAN Address 121 N. SIERRA BONITA  
City PASADENA State CALIFORNIA  
Date of Birth 7-6-1933 Place of Birth TERESALEM  
Occupation BOOK KEEPER Employer \_\_\_\_\_  
Hair BLACK Eyes BLACK Comp. \_\_\_\_\_ Hgt. 53 Wt. 115  
Relative's Name MARY SIRHAN Address 696 HOWARD ST PASADENA

PRINT alphabet in CAPITAL LETTERS A B C D E F G H I J K  
L M N O P Q R S T U V X Y Z

PRINT alphabet in SMALL LETTERS \_\_\_\_\_

a b c d e f g h i j k l m n o p q r  
s t u v x y z

WRITE alphabet in CAPITAL LETTERS \_\_\_\_\_

A B C D E Alphabet ALPHABET

WRITE alphabet in SMALL LETTERS \_\_\_\_\_

a b c d e f g h i j k l m n o p q r s t u v x y z

WRITE numerals 1 to 10 \_\_\_\_\_

1 2 3 4 5 6 7 8 9 10  
A B C D E F G H I J K L M N O P Q R S T U V X Y Z

62-587 KC26 AT

Photo of  
fingerprint card  
of Sirhan Sirhan.

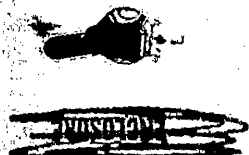

ENCLOSURE

62-587-1214

FILE#

DATE \_\_\_\_\_

EXAMINER

# *AT*

Q#

*62-587*

K#

*fingerprint card*

NEGATIVES

INITIALS \_\_\_\_\_

APPLICANT **FILE COPY**

LEAVE THIS SPACE BLANK

SIRHAN Sirhan Bishara

SEX Male  
RACE White

NATURE OF PERSON FINGERPRINTED  
X Sirhan Sirhan

CONTRIBUTOR AND ADDRESS  
SECURITY  
P. HORSE RACING BD  
17 SO. BROADWAY  
STATE OFFICE BLDG. ROOM 71  
LOS ANGELES 12 CALIF.

COMPANY AND ADDRESS  
ExBoy

HT. (IN.) 5'2" WT. 115  
DATE OF BIRTH 3/19/44  
HAIR Black EYES Brown

IDENTITY OF PERSON FINGERPRINTED  
Ceylan Sirhan

NUMBER 12031944  
DATE FINGERPRINTED DEC 16 1965  
PLACE OF BIRTH Jerusalem, Jordan  
CITIZENSHIP Jordan

LEAVE THIS SPACE BLANK  
CLASS. 16 M 3/ W I 20 19  
0 20 W III 17  
REF. \_\_\_\_\_

GLASSED \_\_\_\_\_  
SEARCHED mt  
CHECKED \_\_\_\_\_  
SEE REVERSE SIDE FOR FURTHER INSTRUCTIONS

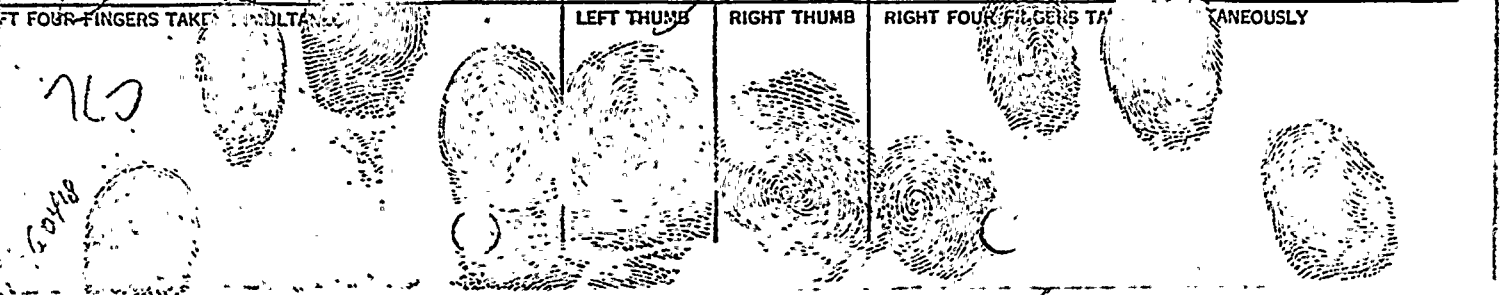
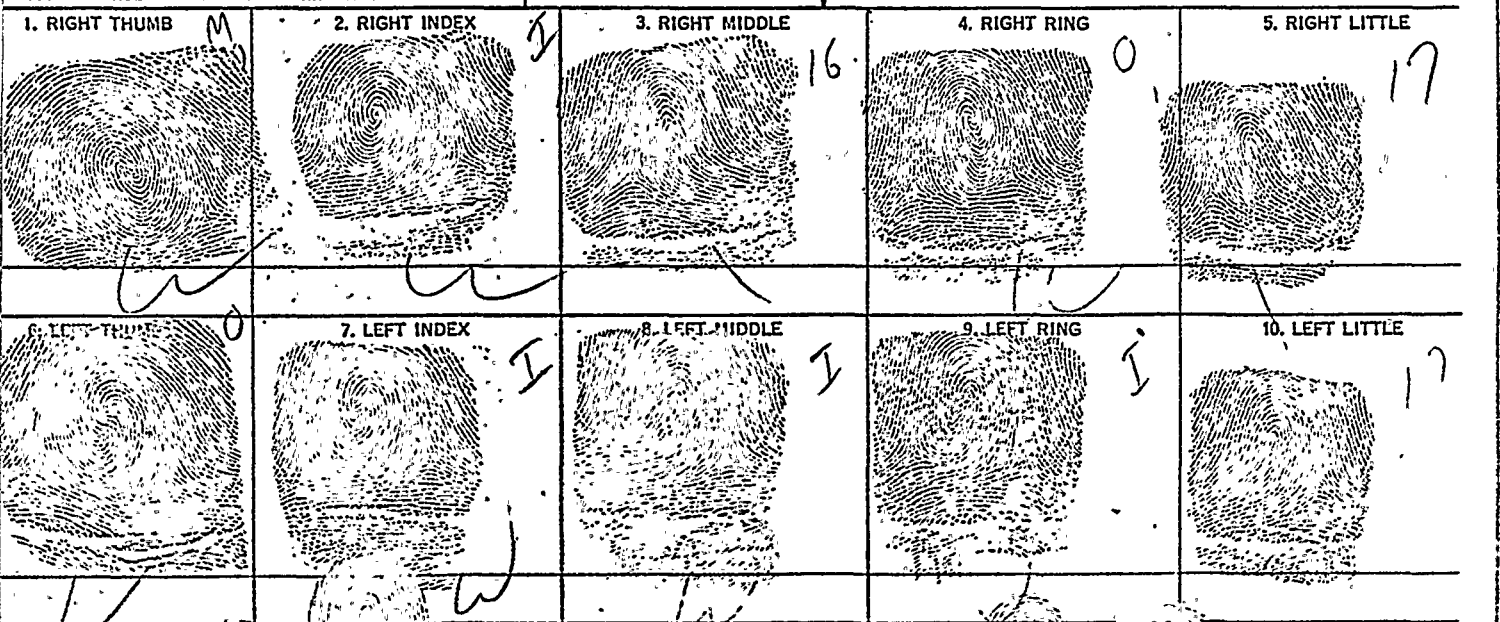



**FEDERAL BUREAU OF INVESTIGATION  
UNITED STATES DEPARTMENT OF JUSTICE  
WASHINGTON 25, D. C.**

**APPLICANT**

NO ARREST RECORD

DEC 28 1965

IDENTIFICATION DIVISION  
FBI

To obtain classifiable fingerprints:

1. Use printer's ink.
2. Distribute ink evenly on inking slab.
3. Wash and dry fingers thoroughly.
4. Roll fingers from nail to nail, and avoid allowing fingers to slip.
5. Be sure impressions are recorded in correct order.
6. If an amputation or deformity makes it impossible to print a finger, make a notation to that effect in the individual finger block.
7. If some physical condition makes it impossible to obtain perfect impressions, submit the best that can be obtained with a memo stapled to the card explaining the circumstances.
8. Examine the completed prints to see if they can be classified, bearing in mind the following:  
Most fingerprints fall into the patterns shown below (other patterns occur infrequently and are not shown here):

**1. LOOP**

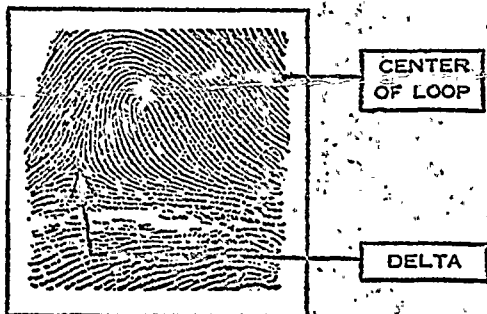

THE LINES BETWEEN CENTER OF LOOP AND DELTA MUST SHOW

**2. WHORL**

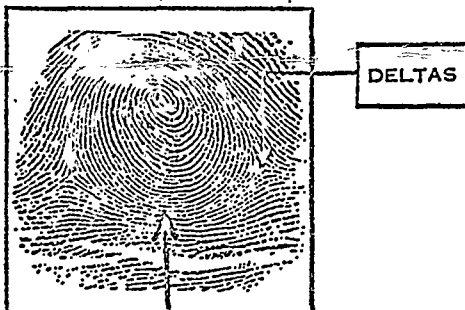

THESE LINES RUNNING BETWEEN DELTAS MUST BE CLEAR

**3. ARCH**



ARCHES HAVE NO DELTAS

Law-enforcement agencies using this card for pistol permits, licenses, etc., should indicate type of permit or position in space "COMPANY AND ADDRESS."

Department of Defense activities and contractors initiating this card will make no entries in "CONTRIBUTOR AND ADDRESS" and "NUMBER." Such entries will be made by the Department of Defense investigative agencies concerned. Department of Defense activities using this card for military personnel or civilian employees will enter designation and address of requesting activity in "COMPANY AND ADDRESS." Department of Defense contractors will enter contractor's name and address in "COMPANY AND ADDRESS."

The space "NUMBER" should contain the number designated for the particular case or code designation. The number appearing in this space will be quoted on answers to the fingerprint search.

FD-238  
(Rev. 3-22-61)

U.S. GOVERNMENT PRINTING OFFICE: 1962 O - 560227

RETURN PRINT  
RECORDED  
DEC 28 1965  
IDENT DIV 7

Rec'd 6-5-68 - from [unclear] to [unclear] picked up by SAs Mason B. Noah Jr 10:40  
Robt E. McKenna

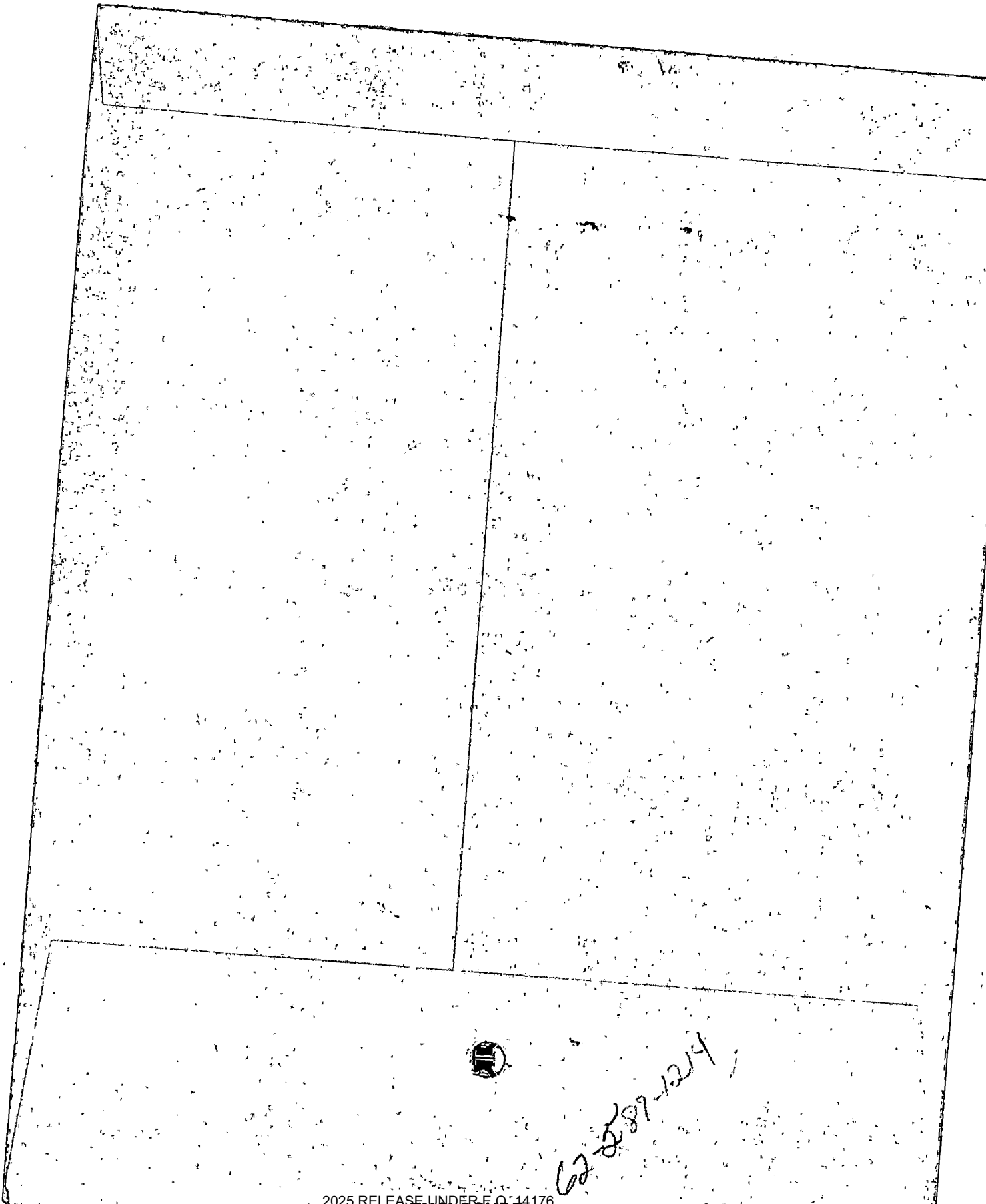

62-289-1214

WHO AND WHAT ARE  
*The Rosicrucians*  
FACTS AT YOUR FINGER TIPS

**THIS IS A  
REFERENCE WORK  
for  
Editors, Authors, Publishers  
and Research Workers**



Issued by Permission  
of the  
Department of Publications  
Supreme Grand Lodge  
A. M. O. R. C.

Copyright 1938 and 1966  
By Supreme Grand Lodge of A. M. O. R. C., Inc.



THE ROSICRUCIAN PRESS, LTD., SAN JOSE, CALIFORNIA



LITHO IN U. S. A.

G-21 566

**PORTAL  
TO  
ROSICRUCIAN  
PARK**

This pylon, or gate, is a reduced reproduction of the outer gate of the Temple-Fortress of Medinet Habu on the west bank of the Nile opposite Thebes.



◆ THE IMPOSING  
EXTERIOR  
ENTRANCE TO  
THE SUPREME  
TEMPLE EDIFICE ◆

The massive columns  
and general appearance  
of the exterior are de-  
signed after the great  
temple of Dendera of  
ancient Egypt.  
(Used for fraternal, not  
religious, functions.)

## Introduction

THE hieroglyphic inscriptions on the temples of Egypt, though in existence for centuries, remained a mystery to modern man until the discovery and deciphering of the Rosetta Stone, which became a key to their meaning. The Rosicrucian Order, though in active existence for centuries, is also not known to some persons, institutions, or organizations as it should be, because of the lack, heretofore, of a concise work referring to its objects, practices, and history. A number of recognized literary reference sources as the encyclopedias refer to the organization, but they are not always available. Therefore, this brochure is prepared. It is hoped that it will also be a key to the solution of any mysteries which may seem to surround the world-wide activities of the Rosicrucian Order.

This brochure has been assembled for editors, publishers, authors, and research workers that they may have brief, relevant facts pertaining to *The Rosicrucians*. Therefore, all unessential information has been deleted, leaving elaboration for larger, bound works.

## PART I: The Organization

What Are the Rosicrucians?	Page 4
What Rosicrucians Are Not	Page 7
History of the Rosicrucians	Page 8
Current Rosicrucian Activities	Page 9
World-Wide Affairs	Page 12

## PART II: The Buildings

The Institution Behind the Organization	Page 13
--------------------------------------------	---------

# The ROSICRUCIANS

AMORC

Rosicrucian Park, San Jose, Calif. 95114, U.S.A.

## PART ONE

# What Are the Rosicrucians?



### Nature of the Organization

The Rosicrucian Order is, broadly, a world-wide fraternal organization, established and operating on a lodge system. It expounds a system of metaphysical and physical philosophy intended to awaken the dormant, latent faculties of the individual whereby he may utilize to a better advantage his natural talents and lead a happier and more useful life. It accomplishes this end by a method of personal instruction and guidance. The member is taught the significance and application of the cosmic and natural laws which are found manifest in the universe around him and in himself. It unites, into one *livable philosophy*, metaphysical idealism and such practical sciences as physics, chemistry, biology, physiology, and psychology. It also seeks, by its educational campaign, to rid society of the enslaving influence of superstition.

The Order, throughout the world, is divided into jurisdictions, in each of which there are established Grand Lodges with temples of instruction. The Supreme Temple for the international jurisdiction of The Americas, British Commonwealth, France, Germany, Switzerland, Sweden, and Africa is located in San Jose, California. (For history, see page 8.)

### What Does the Name Mean?

The word "Rosicrucian" is the Anglicized form of the original Latin name of the Order—*Rosae Crucis*, which means *of the rosy cross*. The name is derived from the Order's centuries-old symbol—the cross and a single red rose. Although the symbol consists of a cross, it has no sectarian or strictly religious significance, but an allegorical meaning of its own.

"Rosicrucian" is pronounced: Ro'zi-kru'shan.

#### SECTIONAL VIEW OF MAILING DEPARTMENT

Here are operated all the modern devices for sealing, metering, stacking, and counting mail. Thousands of pieces monthly are sent to all parts of the world, constituting one of the largest mails on the Pacific Coast.

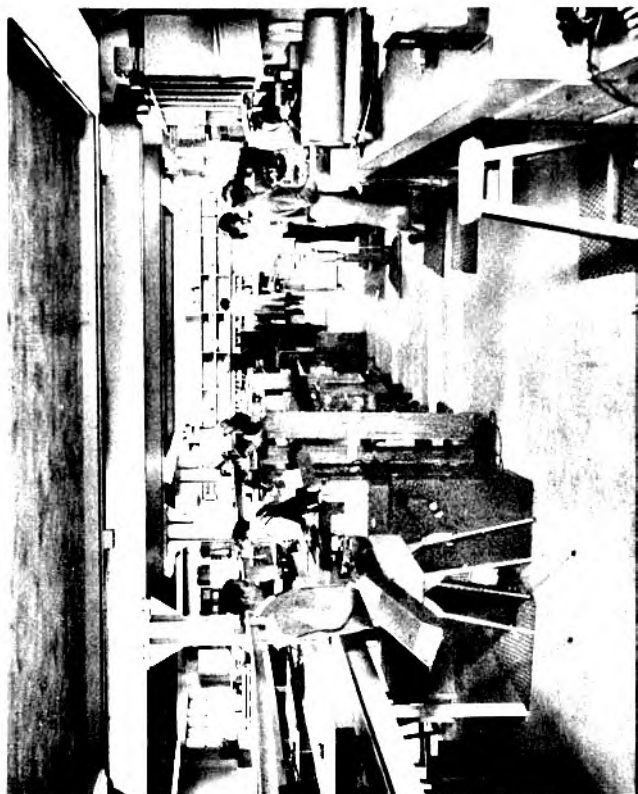



◆  
LATIN-AMERICAN  
BUILDING  
◆

This division of the Rosicrucian Order comprises a large staff trained to serve the Latin-American membership.

## What Does A.M.O.R.C. Mean?

The initials, A. M. O. R. C., are an abbreviation of the words, "Ancient Mystical Order Rosae Crucis," which is the complete name of the Order throughout the world. In Latin, the full title of the Order was originally: *Antiquus Arcanus Ordo Rosae Rubrae et Aureae Crucis*. In various lands at various times the Order has been known by slightly different abbreviations of the original Latin title. In modern times the initials, A.M.O.R.C., usually follow the popular phrase, "the Rosicrucian Order," to designate authenticity.

## Is It a Religion?

The Rosicrucian Order is absolutely NOT a religion. It is nonsectarian in every respect. As its membership is world-wide, it of course includes persons of every creed and denomination, as does any other world-wide fraternity of a cultural nature. Many leading clergymen of Protestant denomination, rabbis, and priests are members; but the Order itself, in the past and at present, is free of religious alliances. Although its ethics adhere to the principles of Christianity, it must not be considered a religious movement or a Christian sect. The teachings do not interfere with the religious freedom of its members.

## Is It a Commercial Enterprise?

The Supreme Grand Lodge of AMORC (The Rosicrucian Order) is incorporated in the State of California, and its subordinate bodies are incorporated elsewhere, as nonprofit corporations. No funds of the Order inure to the personal benefit of any officer or member. There are no stockholders or shareholders, and all funds are held in trust for purposes as defined by the Constitution and Statutes. The nonprofit status of the Rosicrucian Order is recognized by the United States Department of Internal Revenue, and in similar departments in other nations.



## What Does It Teach?

An individual listing of the subjects included in the membership curriculum would be too lengthy for the space provided here. In main, it includes such topics as the mysteries of time and space; the human consciousness; the nature of matter; perfecting the physical body; the effect of light, color, and sound upon mind and body; the ancient philosophies; development of will; human emotions and instincts, and their relation to personality; important discoveries in Rosicrucian chemistry and physics; explanation of the phenomenon of intuition, etc.

The organization maintains its own editorial and research departments, composed of men and women of its membership who have skill and training in specialized fields of science and literature, as well as being well versed in Rosicrucian principles. The instructions are either delivered orally in temples of the Order to the members, or sent privately to them in manuscript form. The subjects are accompanied by experiments which the member must conduct in order to remove the material from the realm of theory and make it entirely practical and applicable, by demonstration, to his personal life. Highly speculative, fantastic, or improbable subject matter is not included in the teachings of the Rosicrucians.

## Who May Become Members?

Any law-abiding citizen of either sex and over twenty-one years of age, of good repute and having a firm conviction in a Supreme Being, is eligible for membership in the Grand Lodge of the Rosicrucian Order regardless of creed or financial status. Thus, the organization includes in its membership a cross section of all classes of people. Its membership includes manual laborers seeking to better themselves, and also prominent businessmen, directors of industries, physicians, attorneys, scientists, artists, editors, educators, and authors, who find the teachings stimulating and livable.

Those desiring membership may write to the Rosicrucian Order at its Grand Lodge in San Jose, California 95114, requesting free literature which fully explains membership and its benefits.

VIEW OF SECTION  
OF RECORDING  
DEPARTMENT

Many such assistants are occupied constantly in meeting the demands of the heavy daily correspondence.





#### ◆ THE OFFICE OF THE FIRST IMPERATOR ◆

It was from here that Dr. H. Spencer Lewis, founder of the second cycle of the Rosicrucian Order for North and South America, directed its extensive activities.

## What Rosicrucians are NOT



The Rosicrucian Order (AMORC) IS independent. It never was and is not a part of or sponsored by any other movement or organization. It has at times during the centuries of its existence entered into a federation of orders or fraternities of like nature, but it has never submerged its individuality or forfeited its independent functioning. Regardless of the similarity that some persons believe exists between the honorable Freemasonic Order and the Rosicrucian Order (AMORC), there is, in fact, no relationship between the two orders.

The Rosicrucian Order does not teach, endorse, or practice astrology, fortunetelling, crystal gazing, or any past or present superstitions, or similar popular pseudo-scientific practices.

The Order makes no demands upon its members to conduct themselves in any manner that would cause public ridicule or condemnation. The members are not required to dress, eat, or act differently from any intelligent and morally responsible man or woman in conducting his or her ordinary affairs. They resort to no practices or rites which in any sense are injurious to health, family relationships, or morals.

**No Political Affiliations.** The Rosicrucian Order (AMORC) is nonpolitical, and not aligned or associated with any movement, society, or group having political activities. Political affiliations are considered to be the prerogative of the individual member and not a matter for intervention or counsel by the Order.

The following, however, is ascertained from each member who desires affiliation with the Rosicrucian Order: "Are you doing your best to be a good and useful citizen and to obey the laws of the country in which you live?" Also, the Rosicrucian Oath of Membership has for many years exacted the promise—"that I will honor and respect the flag of my country and the country in which I live; that I will never be guilty of treason; that I will be a good and useful citizen contributing to the advancement and welfare of the country in which I enjoy the privilege of being a resident."

# History of the Rosicrucians



## Traditional History

Traditionally, the Rosicrucian Order traces its origin to the mystery schools or secret schools of learning established during the reign of Thutmose III, about 1500 B. C., in Egypt. Though he devoted himself seriously to an investigation of "the mysteries"—in other words, natural phenomena—Thutmose III still clung to the ancient religions of the period. His descendant, Akhnaton, 1355 B. C., known as the heretic king, also became leader of the mystery schools; but, being extremely progressive, he abolished the polytheistic religions of the time to advance in their stead the world's first doctrine of monotheism. The Rosicrucians look upon Akhnaton as their traditional first Grand Master.

From Egypt, the secret teachings of the brotherhood spread into Greece, and thence into Rome. During the Middle Ages they were concealed under various names due to circumstances of the times.

## Chronological Records

Chronologically, the Order is mentioned as far back as A. D. 1115, in a book of the collection of Brother Omnis Marjar in Germany. It rose to considerable prominence during the Sixteenth Century when, following the invention of the printing press, a small pamphlet entitled *The Fama Fraternitatis* was issued and given wide circulation. The authorship of the *Fama* has often been erroneously attributed to Johann Valentin Andrea (1586-1654). The pamphlets were part of a campaign for the revival of the Order. The Order first came to America in 1694, locating in what is now Fairmount Park, Philadelphia.

For a detailed history of the Order, refer to the *fourteenth* edition of the *Encyclopaedia Britannica*; *New Standard Encyclopedia*; and *Rosicrucian Questions and Answers with Complete History of the Order*, by Dr. H. Spencer Lewis, available in public libraries.

## PHYSICS LABORATORY

This is a partial view of the Physics Laboratory in the Rose-Croix University building. Experimentation in vibrations of sound, light and color, and other phenomena of nature are part of the research conducted in this laboratory.

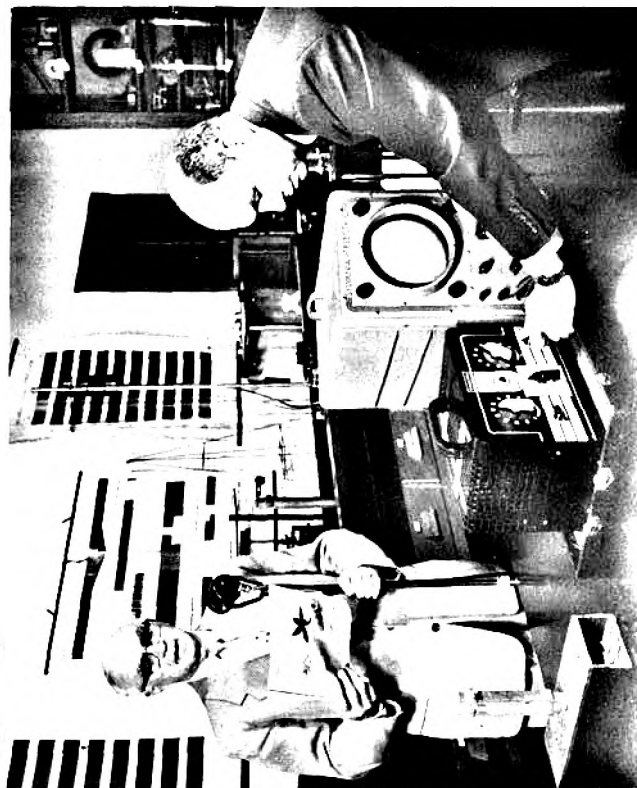

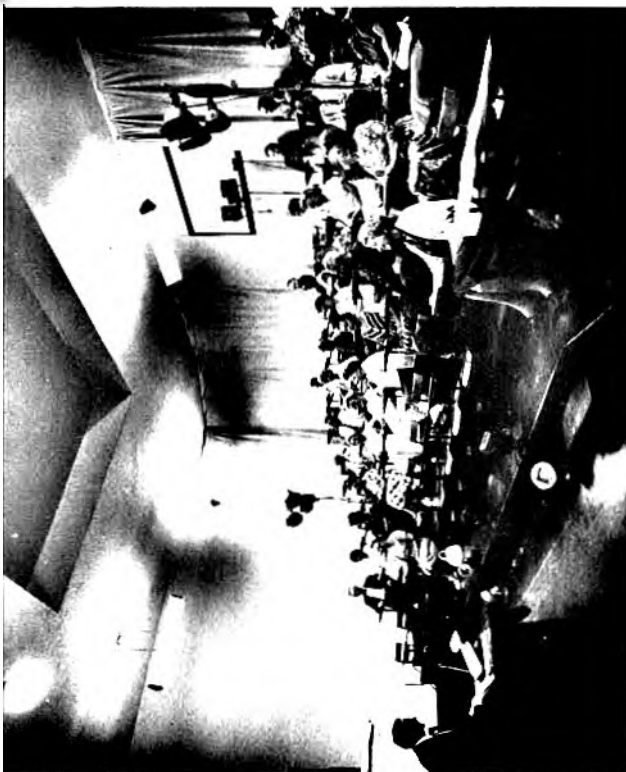

LECTURE AND  
DEMONSTRATION  
HALL

This is one of several modern lecture and demonstration halls located in the Rose-Croix University building. The wide arms of the seats make it possible for the students attending the classes to take notes of the principal points of the professor's lectures. The amphitheater arrangement of the hall gives each student an unobstructed view of the platform and demonstration table.

## Current Rosicrucian Activities



### Rose-Croix University

The Rosicrucian Order maintains, as part of its cultural program, what is known as the *Rose-Croix University*. The University is located in Rosicrucian Park, San Jose, California. The University is divided into three distinct colleges: The College of Fine and Mystic Arts, The College of Mundane and Arcane Science, and the College of Humanities.

The Rose-Croix University building contains well-equipped modern laboratories. The faculty members have academic degrees from world-recognized universities in their chosen fields of teaching. Students from all over the world attend the University's special semester. The University is strictly a non-commercial venture.

(For picture of the Rose-Croix University building, see page 22.)

### International Board of Lectureship

A trained lecturer, with sound motion-picture equipment and films and scientific devices to demonstrate the Order's teachings, personally visits countries in which the organization is active. In each city, lectures and demonstrations are given not only to the membership of the Order but to the general public as well, without charge. The lecturer is a part of the International Board of Lectureship of the Rosicrucian Order.

### Support of Public Libraries

Public libraries in the Americas and many libraries in Europe receive one or more of the large, bound, Rosicrucian philosophical works gratis. As readers' demands increase, additional copies are sent without cost to the library. A number of the books have been translated into several languages, and Braille.

## Rosierucian Science Museum and Planetarium

The Rosierucian Science Museum, located in the Planetarium building in Rosierucian Park, San Jose, California, and built at considerable cost, includes a series of exhibits to demonstrate fundamental laws of the physical sciences. It was one of the first science museums of its kind in the western United States. Here, instruments are arranged in order according to the spectrum of energy, progressing from the lower rates of vibration upward in the scale of manifestation. The visitor presses a button, automatically operating equipment for illustrating the principle explained on a placard within the case. A model of sound waves in slow motion, an electronic picture of sound vibrations, electric generation, object suspended in space, mechanical rotation produced by heat, and the mystery of black light are only a few of the exhibits in this growing institution.

The Planetarium building also houses a modern air-conditioned amphitheater called the "Theater of the Sky," portraying the greatest drama of all the ages. Astronomical mysteries present in the sky are simply revealed for both young and old. The building includes a seismograph for recording earthquakes, a cosmic ray coincidence counter, a uranisphere, and many other scientific instruments.

(For picture of the Rosierucian Science Museum and Planetarium, see page 20.)

## Egyptian Museum and Art Gallery

The Rosierucian Egyptian Museum is the largest museum devoted to Egyptian antiquities in western United States and is a member of the American Association of Museums. It contains a collection of several thousand exhibits from all parts of the Orient and from interesting centers of ancient civilizations. The exhibits consist of Egyptian mummies of human beings, animals, and birds; statuary, jewelry, utensils, clothing, and works of art of vanished races. The Museum also contains the only full-sized exact reproduction of an ancient Egyptian rock tomb to be seen in America—such a tomb as one sees in the sandstone cliffs on the west bank of

### THE PLAZA AND FOUNTAIN

This view is taken toward the Shrine and Mall from the Rose-Croix University building; it reveals the attractive plaza and the fountain, which at night may be magnificently illuminated. The plaza and mall are centers for pleasant chats.



◆ THE  
ROSE-CROIX  
UNIVERSITY  
BUILDING ◆

This beautiful edifice of Egyptian architecture is the Rose-Croix University building, located in Rosicrucian Park. It houses physics, chemistry, light, radio, and photography laboratories, as well as demonstration halls.

the Upper Nile. Its collection has been secured from leading museums of the world. Models of the Great Pyramid, King Tutankhamen's mummy case, and other objects of historical importance enchant the visitor. A prominent art gallery in San Jose is maintained here. Outstanding exhibits are made available to the public.

Admission to the Museum is FREE to the public as well as to members of the Rosicrucian Order. It is visited annually by more than 150,000 persons, including school and college groups.

(For picture of the Museum, see page 18.)

### Statistics

The following statistics are offered to give the reader some conception of the extent of activity of the Rosicrucian Order (AMORC):

- The AMORC mail is one of the largest on the Pacific Coast—its postage expenditure amounting to more than \$250,000.00 annually.
- More foreign money orders are received by AMORC monthly than by any other institution between San Francisco and Los Angeles.
- Over 6,000,000 pieces of literature are mailed to all parts of the world annually by AMORC.
- AMORC maintains the only public, free museums in San Jose—the Science museum, and the only strictly Egyptian and Oriental museum on the Pacific Coast. A modern art gallery is included.
- At every Rosicrucian Convention nearly all states in the Union, the provinces of Canada, and several foreign countries are represented.
- If all the 7,120,000 sheets of letter-size stationery used by AMORC in one year were laid end to end, they would form a path of paper from New York City to Kansas City, or 1,236 miles.
- The number of readers of magazines and newspapers in which AMORC advertisements appear monthly is in the tens of millions or exceeds the entire population of many countries.
- The Reading Mail Department of AMORC reads 7,000,000 words monthly, or the equivalent of 160 standard-sized volumes of 300 pages each, of approximately 145 words to the page.

# World-Wide Affairs

Countries of the world in which  
Rosicrucian lodges, chapters, and  
pronaos are situated.

- Algeria
- Argentina
- Australia
- Austria
- Belgium
- Brazil
- Cameroun
- Canada
- Ceylon
- Chile
- Colombia
- Congo
- Cuba
- Dahomey
- Denmark
- Dominican Republic
- Ecuador
- Egypt
- El Salvador
- England
- France
- Germany
- Ghana
- Guatemala
- Haiti
- Holland
- Honduras
- India
- Israel
- Italy
- Ivory Coast,
- Republic of
- Jamaica
- Lebanon
- Lesser Antilles
- Liberia
- Madagascar
- Mauritania
- Mexico
- Morocco
- Netherlands
- Antilles
- New Zealand
- Nicaragua
- Nigeria
- Niger, Republic
- of the
- Norway
- Panama
- Peru
- Rhodesia,
- Southern
- Scotland
- Senegal
- Sierra Leone
- Singapore
- South Africa
- Suriname
- Sweden
- Switzerland
- Tahiti
- Tchad
- Togo
- Trinidad-Tobago
- United States
- Uruguay
- Venezuela
- Wales

## ROSICRUCIAN RESEARCH LIBRARY

This handsome edifice of  
Egyptian design houses  
thousands of volumes on  
the sciences and arts,  
philosophy, metaphysics,  
and mysticism.







# The In the

## Integrity

The Basic...  
refer inquiries as  
the San Jose, Cal  
The Better Busin

The organizati  
established in th  
nations for sever  
reputation in wh  
chapters are loca  
landmarks and c  
tive conduct abov

## Foundation a

The ability of  
on its promises  
study material, a  
and provide the  
sible because of  
zation. It owns

◆  
PARTIAL VIEW OF  
ADMINISTRATION  
BUILDINGS

14 These buildings house a number of the offices and departments shown in the latter part of this booklet.



◆  
THE  
SUPREME TEMPLE  
ROSICRUCIAN  
ORDER  
AMORC

19 In this lodge room are conducted the impressive and symbolic ritualistic convocations of the Grand Lodge. (Not used for any religious purposes.)



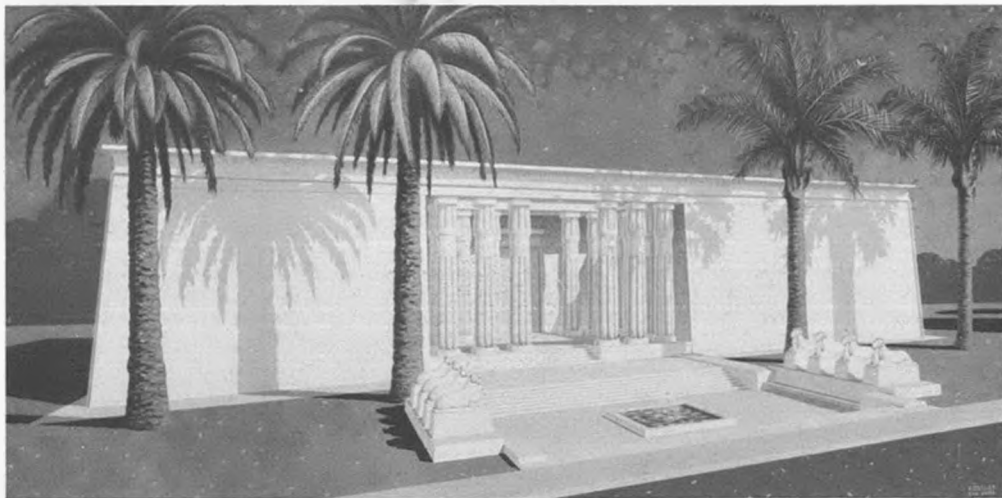

#### THE ROSICRUCIAN EGYPTIAN MUSEUM AND ART GALLERY

Artist's conception of new Egyptian Museum now under construction. The new structure will contain five elevations and will be completely air conditioned.

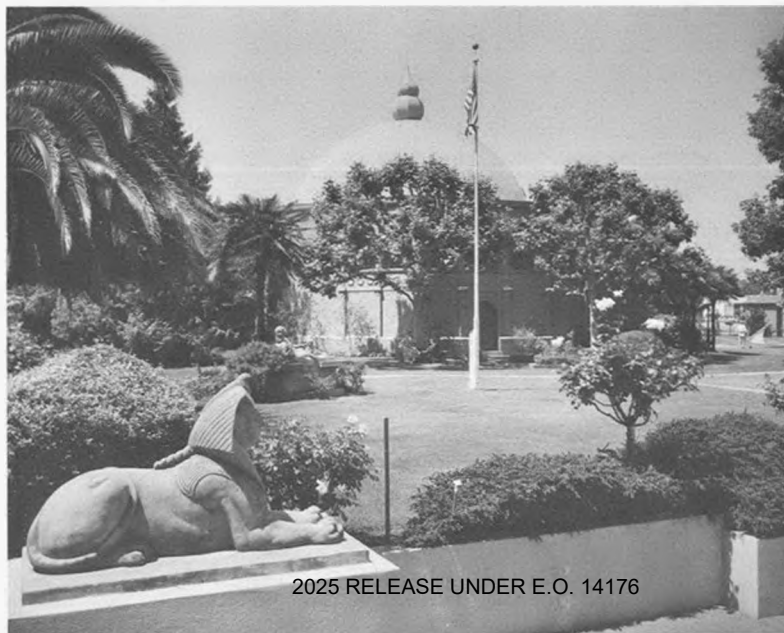

#### ROSICRUCIAN PARK

A partial view of Rosicrucian Park looking toward the Science Museum and Planetarium. Benches in artistic settings are available to all who visit.

FRANCIS BACON  
AUDITORIUM

This attractive Moorish structure commemorates the labor of Sir Francis Bacon, early Rosicrucian Imperator, in the interest of the Order. Here the Rosicrucian Convention sessions are held. The auditorium seats many hundreds and has such facilities as Reception and Rest Rooms, Registration Office, etc.



THE SHRINE OF  
AKHNATON,  
PHARAOKH OF EGYPT

This artistic structure erected on the grounds of Rosicrucian Park has no religious significance but commemorates the Initiation held by approximately a hundred Rosicrucian men and women in Karnak Temple, Egypt, in 1929.

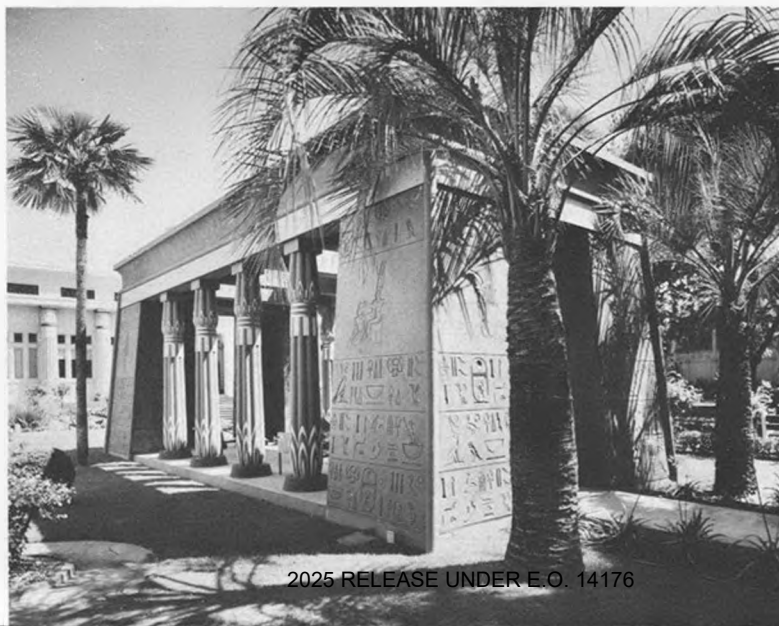



Recorded 6-17-68  
ebb

FEDERAL BUREAU OF INVESTIGATION  
UNITED STATES DEPARTMENT OF JUSTICE

LAB FILE

Laboratory Work Sheet

Re: **KENSALT**

**OO: Los Angeles**

File # **62-587**  
Lab. # **D-680314105 AT**

Examination requested by: **San Francisco (62-5481) airtel 5/12/68**

Examination requested: **Document** Date received: **6/14/68**

Result of Examination: Examination by: **Bohn**

*Retd  
6/20/68  
gr*

Specimens submitted for examination

**K14 Application for Rosicrucian Membership bearing purported  
handwriting and hand printing of SIRHAN SIRHAN**

**// ALSO SUBMITTED: Pamphlet entitled "Who and What are The  
Rosicrucians Facts at your finger tips**

**↑ Retain in Bureau**

JUN 17 1968

8267

550 CALIFORNIA ST.  
SAN FRANCISCO

*Argonaut Insurance Company*

443 SHATTO PLACE  
LOS ANGELES

262013

CO. BANK TP. LINE ST.

POLICY NO.

CLAIM NO.

CLASS

INJ. DATE

PROD.

ISSUE DATE

11-8

1210

20-210-056370

02-203445

9-66

04-05-68

ADVANT

EMPLOYER

ALTEILISCH CONST.

SIRHAN, SIRHAN

PERIOD COVERED

PER C AND R

REF. NO.

PAY  
TO THE

ORDER OF

SIRHAN SIRHAN  
696 E. HOWARD  
PASADENA, CALIF. 968

AMOUNT

\$ \$1705.00

CROCKER-CITIZENS  
NATIONAL BANK  
1 MONTGOMERY ST.  
SAN FRANCISCO

CROCKER-CITIZENS  
NATIONAL BANK  
SAN FRANCISCO, CALIF.

BY

0000170500

0608 00001

MUST BE PRESENTED FOR PAYMENT  
WITHIN 30 DAYS FROM DATE HEREOF

*Si-han Si-han*  
*696 East Locust St.*  
*Pasadena, Calif.*

J. MONTGOMERY ST. OFFICE  
PAY ANY BANK, P.E.G.  
CROCKER-CITIZENS  
NATIONAL BANK  
SAN FRANCISCO, CALIF.

CDL

#

M 238847

APR 11 1968 00 9805

CITY COLLECT 1968  
APR 11 1968  
J. MONTGOMERY ST. OFFICE  
SAN FRANCISCO  
NATIONAL BANK  
CROCKER-CITIZENS  
89

PAY TO THE ORDER OF  
ANY BANK OR BANKER  
FOR COLLECTION ONLY  
Prior Endorsements Guaranteed

*21-8-68*

PASADENA MA : JE

CROCKER-CITIZENS NATIONAL BANK  
90-1046 Pasadena, Calif. 90-1046

62-587 K9 AT

U **FBI** S  
LABORATORY



**STRICTLY CONFIDENTIAL**  
(Please Write or Typewrite Answers Plainly)  
(ALL QUESTIONS MUST BE ANSWERED)

Full Name Sirhan Sirhan  
 Date of Birth M     Sex Male  
 (Month) (Date) (Year)  
 Applicant must be over eighteen years of age; if applicant is not of legal age, the consent of parent or guardian must accompany application.  
 Place of Birth Jerusalem, Jordan  
 Race (color) White Nationality Arab  
 (The Order reserves no racial restrictions)  
 Religion in which you were born Christianity  
 — Present church affiliation if any None  
 S/O Married? No Number of children    
 — Your Occupation I am Training to become a Jockey  
 C/2 What is the extent of your education? 2 years  
Junior College  
 Have you any Academic or Honorary Degrees? No  
 (If you answer "yes," please list degrees)  
 Have you been a student of Metaphysics, Psychology, or Philosophy, and how long? Yes - 3 years  
 Have you previously been a member of AMORC? No  
 Are you a member of any Secret, Fraternal, or Philosophical organization?  
No  
 (If you answer "yes," please list organizations)  
 Do you believe in the existence of a Supreme Being, Infinite Mind, or God? Yes  
 Do you try to practice good citizenship and respect the laws of the country in which you live? Yes  
 Will you consider with an open mind new ideas regarding life and the Universe? Yes

**ACCEPTANCE OF THIS INVITATION**

*Please Read Very Carefully*

To the Recording Secretary of the Grand Lodge of AMORC International Jurisdiction of The Americas, British Commonwealth, France, Germany, Switzerland, Sweden, and Africa

AMORC Temple, San Jose, California, U. S. A.

Respected Sir:

I hereby accept your cordial invitation to unite with the Rosicrucians in their researches, studies, and individual experiments, as outlined in your literature. If I am found worthy of receiving the First Principles and private studies, I will abide by the traditional pledge made by all Neophytes, to wit:

"I will keep confidential all reading matter, lessons, and discourses sent to me, and will carefully examine them to determine each step I am to take in being prepared for a more practical and masterful position in life."

In accordance with the traditional custom, I enclose Five Dollars as my Registration Fee for membership in the Grand Lodge of the Rosicrucian Order, and I shall voluntarily remit dues of Three Dollars and Fifty Cents monthly, beginning with the first month after my membership has been accepted and continuing as long as I express a desire for membership as an Active Student.

It is understood that if my membership is accepted, I shall receive two monographs biweekly (every two weeks), the monthly magazine, the Rosicrucian Digest, and enjoy all the benefits and privileges of membership without payment of any fee or charges except the dues as stated above. If my application is not accepted, I will be confidentially notified by the Membership Committee, and my Registration Fee will be refunded.

**8-413-477**

Contributions to the Supreme Grand Lodge of AMORC in excess of dues are deductible on U. S. Federal Income Tax Returns, to the extent provided by law.

(Make checks or money orders payable only to "AMORC Funds")  
(Do not send currency in unregistered letters.)

(Signature) Sirhan Sirhan  
(Signature must be handwritten—Do not print or typewrite.)

Name Sirhan Sirhan  
(Print or typewrite your name and address for use on all mail.)

Address 696 E. Howard St.  
(Give Street or P. O. Box)

Pasadena, Calif. 91104  
(Give City, State or Province, and Country; include ZIP Code No. if in U.S.A.)  
(It is necessary that you state Your Motive on reverse of Questionnaire—over.)

1861-1862

Spina Opuntia M. J. Kenehan.

В настоящее время, на зп-ге ищете вы такие сведения:  
Копия журналов и документов 19 века.

Capote, neferipenne ge a spugnanke zu wapsote

Top fe segue below Engu e rede cognome ten cupu  
 ① Hincite ufare de gauru, nu y upiy qyauata, nu

Handwritten text at the bottom of the page:

Handwritten text at the bottom of the page:

3) Huncra de la Jactation, et tu meum exultationem et  
 cor de usque usque.

g) Hecce lupu iucetis og nyctis ga. ce. spaciis tider.  
 10) Hecce iucetis iucetis iucetis iucetis iucetis.

⑤ Եւթեցուց զիս յա Կթարացս ֆրանսիական Գլխոս.

There is no separate page, the entire charge

1. The first part of the paper is devoted to a general discussion of the problem of the existence of a solution of the system of equations (1) for arbitrary values of the parameters  $\alpha$  and  $\beta$ . It is shown that the system has a solution for arbitrary values of the parameters  $\alpha$  and  $\beta$  if and only if the matrix  $A$  is nonsingular.

Handwritten notes on lined paper, including the word "Handwritten" and some illegible scribbles.

[illegible]



11. 5. 1963, Friday

Spina Opus Muz Keregu,

U leage bere, na pap ge woyte ga mare kereke  
Keregu Kereke woyte dawaugye x bere Keregu.

Uoyte, woyte woyte ga de woyte woyte  
pap ge fage bere woyte x woyte woyte woyte

1) Kereke woyte de gawye, na y woyte woyte, na  
y woyte woyte, pap x woyte woyte, Keregu.

2) Kereke woyte woyte woyte  
3) Kereke de de, Kereke, de na woyte woyte

4) Kereke woyte woyte woyte ga de, Kereke woyte  
y Kereke, y woyte woyte woyte

5) Kereke woyte ga, Kereke woyte woyte  
6) 1963 de woyte de na y Kereke woyte woyte

7) Kereke de woyte woyte, na woyte woyte  
Kereke woyte woyte woyte woyte

8) Kereke de, na y woyte woyte. Kereke de  
Kereke woyte woyte woyte woyte

9) Kereke woyte, na woyte woyte  
Kereke woyte woyte woyte woyte

10) Kereke woyte, na woyte woyte  
Kereke woyte woyte woyte woyte

62-587 0033 AT

① 1972 creation of the Department of Health and Human Services, which was established by Executive Order on January 12, 1973.

② 1973 creation of the Department of Education, which was established by Executive Order on January 12, 1973.

③ 1974 creation of the Department of Housing and Urban Development, which was established by Executive Order on January 12, 1974.

④ 1975 creation of the Department of Agriculture, which was established by Executive Order on January 12, 1975.

⑤ 1976 creation of the Department of the Interior, which was established by Executive Order on January 12, 1976.