

Cattle Kingdom began before civil war.

By 1860 there were 3 million cows -

price for cow in Texas 1865 just - in east it cost 40

In 1866, 250,000 cows left Texas

Joseph McCoy established rail depot for cattle.

Railroad brought immigrants - tourists

Barbed wire was invented by ~~John~~ L. Sheldahl in 1873

effects of barbed wire

a- decline cattle kingdom

b- no range -

c- method of breeding proved.

Search for water ~~in~~ in great plains,

Making wells - 200 feet deep -

Q5
FBI
LABORATORY

D-260000001 Q5 AT
FBI
LABORATORY

Rosicrucian Philosophy.

An Art and a Science.

By Dr. R. H. Spencer Lewis. Part II

Some criticism has been made regarding dues connected with the Rosicrucian Work and the persons who make these criticisms bluntly proclaim spiritual truths should not be sold or paid for and a religious teaching should be given free.

That idea is entirely wrong and is based upon the assumption that Rosicrucian doctrine is a religious or a spiritual school of religious philosophy. The Rose
The Rosicrucian University is an institution where in in union intimately ultimately ultimately ultimately concerned with all the proper instructions to go ahead and become b b become ~~disinterested~~
L o o Locubration Locubration and very hard system of study for all the beautiful system that has been made ever since man decided to be continent.

S. Peggy

you you you

your's truly
John Carter

you you you
you you you
you you you
you you you

2025 RELEASE UNDER E.O. 14176

I am very sorry P

Industrial Revolution

Herbert Spencer

patent
subsidy } — life 3/4

tariff

Q5 B
FBI
LABORATORY

Q5 B
FBI
LABORATORY



2025 RELEASE UNDER E.O. 14176

Slavery -

History

1) it was for life -

life of free slave was more difficult than the slave.

In Latin America -

Slave may be freed by purchase - ~~many~~ ^{many} ~~basic~~, court

In U.S. There was no legal slave marriage.

Slave children were not baptized

In Latin America - Slaves were baptized - and marriages
legalized by priest.

Slaves could marry non-slaves.

The slave had no legal status - in U.S.

In Latin America - Slave was paid 2 holidays - 85 days pay for 6
years buy property and freedom.

In Latin Amer. Slaves owned other slaves -

الموسيقار الرقيق في أمريكا - كساد في إفريقيا

Why did Sambo character exist?

South claimed to have a more ^{European} official culture.

analyze

The West.

Great plains -

In West rivers were disadvantageous to people.
High winds hot winds disturbed the people.

All great plain indians were nomads - not
agricultural - they adopted the horse
before white man came.

1540s - 1600s - there was horse culture in G.P.

2 types of horse culture in U.S.

horses didn't change G.P. Indians

No settled village life -

they were least civilized

Cherokee - owned slaves -

G.P. Indians were most warlike -

they were great horsemen

Comanche tribe were best horsemen

Spaniards were first to force G.P. Indians

Louis Clark Expedition 1803

Long named G.P. - Great American Desert

It took 17 persons per mile to die across G.P.

no water routes -

Canada - not G.P. desert also.

development of cattle revolution - helped against ^{Indians} in 1850s

2025 RELEASE UNDER E.O. 14176

greatest adaptation to G.P. 1800s cattle Kingdom

Q5 A
FBI
LABORATORY

Q5 A
FBI
LABORATORY



2025 RELEASE UNDER E.O. 14176

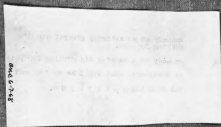

2025 RELEASE UNDER E.O. 14176

العربية ١١١

البلدان العربية في الشرق الأوسط

الولايات المتحدة الأمريكية
الولايات المتحدة الأمريكية

الحمد لله الذي جعل العلم نوراً يضيء
القلوب ويهدي السبل

to the Coach Business, Vol.

الحمد لله الذي جعلنا من عباده الصالحين
الذين هم خير خلق الله

وسورية والعراق والعرب والعرب والعرب والعرب
وسورية والعراق والعرب والعرب والعرب والعرب

البرزخ والعرش وظهره وظهره
والنبي والنبي والنبي

الحمد لله الذي هدانا لهذا الذي كنا لنهتدي لولا أن هدانا الله

كقولود الحبيب عمره بالان الحب غيره وصيوني

1000

1. $\frac{1}{2}$ 2. $\frac{1}{3}$ 3. $\frac{1}{4}$

ST 4/16

RELEASE UNDER E.O.

Q5 F
FBI
LABORATORY

D-68000601 Q5 AT
FBI
LABORATORY

Q5
FBI
LABORATORY

D-emp00001 Q5 AT
FBI
LABORATORY

2025 RELEASE UNDER E.O. 14176

I have often experienced momentary
stare

Throughout my reading about the Malden

Dig your well before you are thirsty

Most things

through my readings about Mohandas
Ghandi

To me,

I am a devout student of Mohandas Ghandi.
His Teachings - his will power, his
ability to persuade people and change them,
and the power of his mind have
always fascinated me. I have tried
to imitate some of his abilities, but
it seemed difficult for me to do so -

2025 RELEASE UNDER E.O. 14176

to me to be similar to those of
Ghandis - and those of Ghandis

Q5
FBI
LABORATORY

D-880406001 Q5 AT
FBI
LABORATORY



2025 RELEASE UNDER E.O. 14176

The new epic (magical structure)

The new elegy - frame "

Epic -

Epics = an understanding of everything -

Compos - composite of all physical things + universe

great chain of being

1) god

2) Solar

3)

HPK Fin

+ Conventions

Picaresque form → personal char. development

Southern & western

city - country

America South

Satire: people of

Wm. Dean Howells, his idea of Realism

- ① he says that character has priority to plot & theme.
- ② incidents themselves must be "realistic" as possible predicted
- ③ Symbolism can replace Realism.

microcosm Common place not the unusual provide best material for art.

2025 RELEASE UNDER E.O. 14176

next Thursday

Needham

what we talk about in class -

~~not~~ Whitman - sentence structure of J. Edgar Hoover address
garage, from Huchelberg firm - where they are
in Huchelberg development.
Howy goes, stage, sentence realistic

Q5 FBI
LABORATORY

D-00000001 Q5 AT
FBI
LABORATORY

Test Spec

left

Rosenc to SR Hwy - to 605 Hwy
to SA to Valley View ~~then under~~
get up on Valley View off on top
of mesa - to Foster Rd

Turn R. on Foster to Decala
turn left one block to Valleda
turn right and go 1 block to Corby 4th
on left hand side

D-68066001 Q6 AT

FBI
LABORATORY

2025 RELEASE UNDER E.O. 14176

D-650606001 Q6 AT

FBI

LABORATORY

2025 RELEASE UNDER E.O. 14176

11/66 to Present - Was not noted.

WORK EXPERIENCE

List in order starting with most recent employment. Account for time, whether employed or not, since leaving high school. Recent graduates should show employment during summer vacation periods and while attending school. Use additional sheets if necessary.

NAME OF COMPANY <i>Granja Vista del Rio</i>		ADDRESS <i>Box 159 B, Corona, Calif</i>	TELEPHONE
DATE STOPPED <i>11/66</i>	WEEKLY SALARY	STARTING POSITION AND DUTIES <i>exercised those horses</i>	
DATE STARTED <i>Nov. 1965</i>	WEEKLY SALARY <i>100.00</i>		
REASON FOR LEAVING		LAST POSITION AND DUTIES	
NAME OF LAST SUPERVISOR			
NAME OF COMPANY		ADDRESS	TELEPHONE
DATE STOPPED	WEEKLY SALARY	STARTING POSITION AND DUTIES	
DATE STARTED	WEEKLY SALARY		
REASON FOR LEAVING		LAST POSITION AND DUTIES	
NAME OF LAST SUPERVISOR			
NAME OF COMPANY		ADDRESS	TELEPHONE
DATE STOPPED	WEEKLY SALARY	STARTING POSITION AND DUTIES	
DATE STARTED	WEEKLY SALARY		
REASON FOR LEAVING		LAST POSITION AND DUTIES	
NAME OF LAST SUPERVISOR			
NAME OF COMPANY		ADDRESS	TELEPHONE
DATE STOPPED	WEEKLY SALARY	STARTING POSITION AND DUTIES	
DATE STARTED	WEEKLY SALARY		
REASON FOR LEAVING		LAST POSITION AND DUTIES	
NAME OF LAST SUPERVISOR			

REFERENCES

List three references other than employers and relatives who have known you for more than one year.

NAME	ADDRESS	OCCUPATION OR BUSINESS	YES	NO

DECLARATION & CERTIFICATION

I DECLARE THAT I am not now, nor have I ever been connected in any manner with any group or organization which believes in or advocates the overthrow of the United States Government by force, or by any illegal or unconstitutional means. + I do not have any reason to believe that any member of my immediate family or any other person residing with me is now, or ever has been, connected in any manner with any group or organization which believes in or advocates the overthrow of the United States Government by force, or by any illegal or unconstitutional means. + I have never been arrested (other than for a minor traffic violation) or charged with or convicted of a felony except as indicated below. + I CERTIFY THAT the information on this application is accurate and complete and subject to verification by Bureau personnel. I understand that any misstatements or omissions on this application may result in denial of employment and may constitute a criminal offense.

SIGNATURE OF APPLICANT <i>Robert Duban</i>	DATE <i>Nov 7-67</i>
---	-------------------------

Special Agent Russell B. Anderson



2025 RELEASE UNDER E.O. 14176