

2025 RELEASE UNDER E.O. 14176

(17A)

Re 6/14/68

① PAUL SCHRADE

FPPRIDGE

8/30/
63-25-Wnd



2025 RELEASE UNDER E.O. 14176

(22)

82/11/19 28

same people as in # 21

Life Photo By
Dill Eppridge
6-13-68

Hfa ②

301-113/30



2025 RELEASE UNDER E.O. 14176

(21)

4th 6/14/68

① JUAN ROMERO

was camera man of Jim Wilson;
Bos Funk and Bob Lewis
would be here.

Life Photo by
Bill Eppridge
6-13-68

③

Ha

301 - C3 / 29

file 6/14/68

(B7)

C - OA 75092

(2)

- ① MRS. ETHEL KENNEDY
- ② FRED DUTTON
- ③ HAYES GOREY
TIME MAGAZINE, Washington
Bureau
- ④ HUGH McDONALD,
on Senator Kennedy's staff
- ⑤ VIRGINIA
MARTE GUY, Photographer out of New
York City. Works for PICTORIAL POST
Was with the danger zone a long time.



2025 RELEASE UNDER E.O. 14176

File 6/14/68

(B11)

C-0A 75092

(2)

- ① BILL EPPRIDGE
- ② MRS. ETHEL KENNEDY
- ③ DR. ROSS MILLER



2025 RELEASE UNDER E.O. 14176

APR 6/14/68

B18

no identifications by BILL
EPPRODGE

6A 75-092

(2)

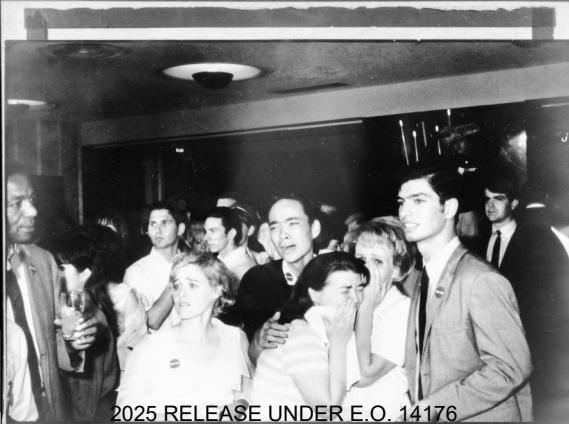

2025 RELEASE UNDER E.O. 14176



2025 RELEASE UNDER E.O. 14176

the 6/14/68

(B17)

① PAUL SCHRADE

②

26056 40 - P



2025 RELEASE UNDER E.O. 14176



2025 RELEASE UNDER E.O. 14176



2025 RELEASE UNDER E.O. 14176

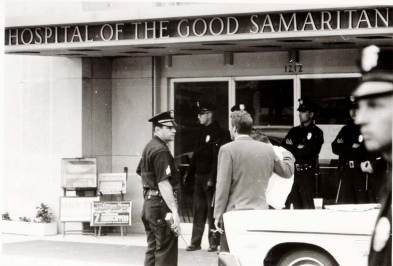

2025 RELEASE UNDER E.O. 14176



2025 RELEASE UNDER E.O. 14176

C-014 75-092



- ① ROSIE GRIER
- ② FRED DUTTON, Senator Kennedy Staff
- ③ ~~NY Times Traveling Staff member~~
ABC newsmen JAMES BURGESS, MAYBE
- ④ BOB FUNK
- ⑤ BILL EPPRIDGE, Life Magazine
- ⑥ BILL LEWIS, CBS Electrician
with Liza Wilson
new from Washington, D.C.
- ⑦ FRANK MANIKIOWICZ

(B7)

702 6/14/68

- ① BOB FUNK
- ② JIM WILSON
- ③ FRED DUTTON
- ④ DICK TUCK, Senator Kennedy staff
- ⑤ BILL EPPRIDGE

26057A0

(2)

(B7)

Feb 6/14/68

- ① BOB FUNK
- ② JIM WILSON
- ③ FRED DUTTON
- ④ DICK TUCK, Senator Kennedy staff
- ⑤ BILL EPPRIDGE

260-5740
②

(44)

4/14/68

81301

Life Photo by
Gill Eppridge
6-13-68

c 2

21

- ① JIMMY BRESLAN
- ② DON WILSON
- ③ HUGH Mc DONALD
- ④ LOOKS LIKE JOE DOAN of Austin Kennedy's staff
- ⑤ FRED DUTTON
- ⑥ MRS. ETHEL KENNEDY
- ⑦ MRS. STEPHEN SMITH



2025 RELEASE UNDER E.O. 14176



2025 RELEASE UNDER E.O. 14176

(45)

6/14/68

- ① MRS. ETHEL KENNEDY
- ② THANKS DR. ROSS MILLER

81301

Life Photo by
Ditt Epbridge
6-13-68

c 2

2 3

Maybe Woman referred to by BILL EPPRIDGE, Life
Magazine photographer on his FD 302
dated 6/18/68.

2025 RELEASE UNDER E.O. 14176



2025 RELEASE UNDER E.O. 14176



2025 RELEASE UNDER E.O. 14176

(47)

Apr 6/14/68

8/30/

2-25

J(2)

Stretchen bearing

① MRS ETHEL KENNEDY

Life Photo By
Bill Eppridge
8-13-68

This is last photograph in
sequence.



2025 RELEASE UNDER E.O. 14176

(43)

Re 6/14/68

81301

Life Photo By
Bill Eppridge
6-13-68

22

20

- ① Dick Tuck, a ^{volunteer} member of Senator Land's staff
- ② Probably Dr. Ross MILLER
- ③ FRED DUTTON



2025 RELEASE UNDER E.O. 14176

(42)

for 6/14/68

81301

12

19

Life Photo By
Bill Eppridge
6-13-68

- (1) FRED DUTTON
- (2) Probably JR ROSS MILLER
- (3) MRS. ETHEL KENNEDY
- (4) MRS. STEPHEN SMITH
- (5) COULD BE HUGH McDONALD

(36)

260 6/14/68

813018E
C 2-13
(2)

- (1) DON WILSON
- (2) MAYBE JACK (LAST NAME UNKNOWN) of
~~Arveta Kennedy's stuff~~
- (3) FRED DUTTON
- (4) MRS. ETHEL KENNEDY
- (5) BILL BARRY

Life Photo by

Bill Eppridge

6-13-68



2025 RELEASE UNDER E.O. 14176



2025 RELEASE UNDER E.O. 14176

(4)

NO 6/14/68

81301

02-18A

② Key

① FRED DUTTON

② WARREN ROGERS

③ MRS. STEPHEN SMITH, *Amelia Kennedy's sister*

④ MRS. ETHEL KENNEDY

6-13-68

Life Photo By
Bill Eppridge

⑤ PROBABLY

DR. ROSS MILLER

(33)

file 6/14/68

81301

C2-10A

② A3

Life Photo by
C111 Eppridge
6-13-68

① Don Wilson, member of Senator Kennedy's staff.
He is the Assistant to the Publisher
of LIFE magazine
of ENTER Kennedy

- ② Mrs. ATTOR
- ③ FRED
- ④ HUGH Mc DONALD

Thinks that those in background are members
of the local press.
Thinks that one of those kneeling is a doctor



2025 RELEASE UNDER E.O. 14176

9/14/68

(31)

81 301

C 2-7

②

① Mrs. ETHEL KENNEDY

② HUGH McDONALD, member of Senator

③ TH. WKS this is
a member of the
press.

KENNEDY's Staff.

Life Photo By

BILL Eppridge

6-13-68

The white flash in
the center is a piece
of paper that someone is using trying to
fan Senator Kennedy. It is closer to
photo # 32



2025 RELEASE UNDER E.O. 14176

2/2 6/14/68

(28)

- ① WM. ETHEL KENNEDY
- ② FRED DUTTON
- ③ FRANK MANKIEWICZ

Life Photo By
Bill Eppridge
6-13-68

THIS IS THE END OF BILL EPPRIDGE'S
FIRST ROLL.

41
K 76
E 7

⑥

~~117~~

186



2025 RELEASE UNDER E.O. 14176



2025 RELEASE UNDER E.O. 14176

(24)

HC 6/14/68

(1) JUAN ROMERO

BILL EPPRIDGE had walked to other
side therefore position of ROMERO is
different than in previous photos

~~The lights are not on therefore~~
CBS camera crew must ^{have} stopped taking
pictures -

Life Photo By
Bill Eppridge
6-13-68

32
—
23
—
301

(2)

82

(39)

REC 6/14/68

81301

C 2-16A

② 54

① MAM. ETHEL KENNEDY

Life Photo By

Bill Eppridge

6-13-68



2025 RELEASE UNDER E.O. 14176



2025 RELEASE UNDER E.O. 14176

96 6/14/68

(25)

- ① JUAN ROMERO
- ② HUGH McDONALD, a member of Senator
Kennedy's press staff
- ③ Thinks a member of Senator Kennedy's
because he has P.T. Boat tie pin
and a press badge.

Life Photo By
Bill Eppridge
6-13-68

43

3

301