



2025 RELEASE UNDER E.O. 14176

File 6/14/68

(2)

① SANDER VANOCUR, NBC

Life Photo By
Bill Eppridge
6-13-68

h/k
w/ow
~ (2) ~



2025 RELEASE UNDER E.O. 14176

REC 6/14/68

(3)

5-2
1-2
6/3
M
① SANDER VANOCUR, NBC

Life Photo By

Bill Eppridge

6-13-68



2025 RELEASE UNDER E.O. 14176

File 6/14/68

(4)

On Senator Kennedy's suite
before speech

① a reporter from the Washington
Post who was with
the campaign

Life Photo By
Bill Eppridge
6-13-68

6/17/68
(2)

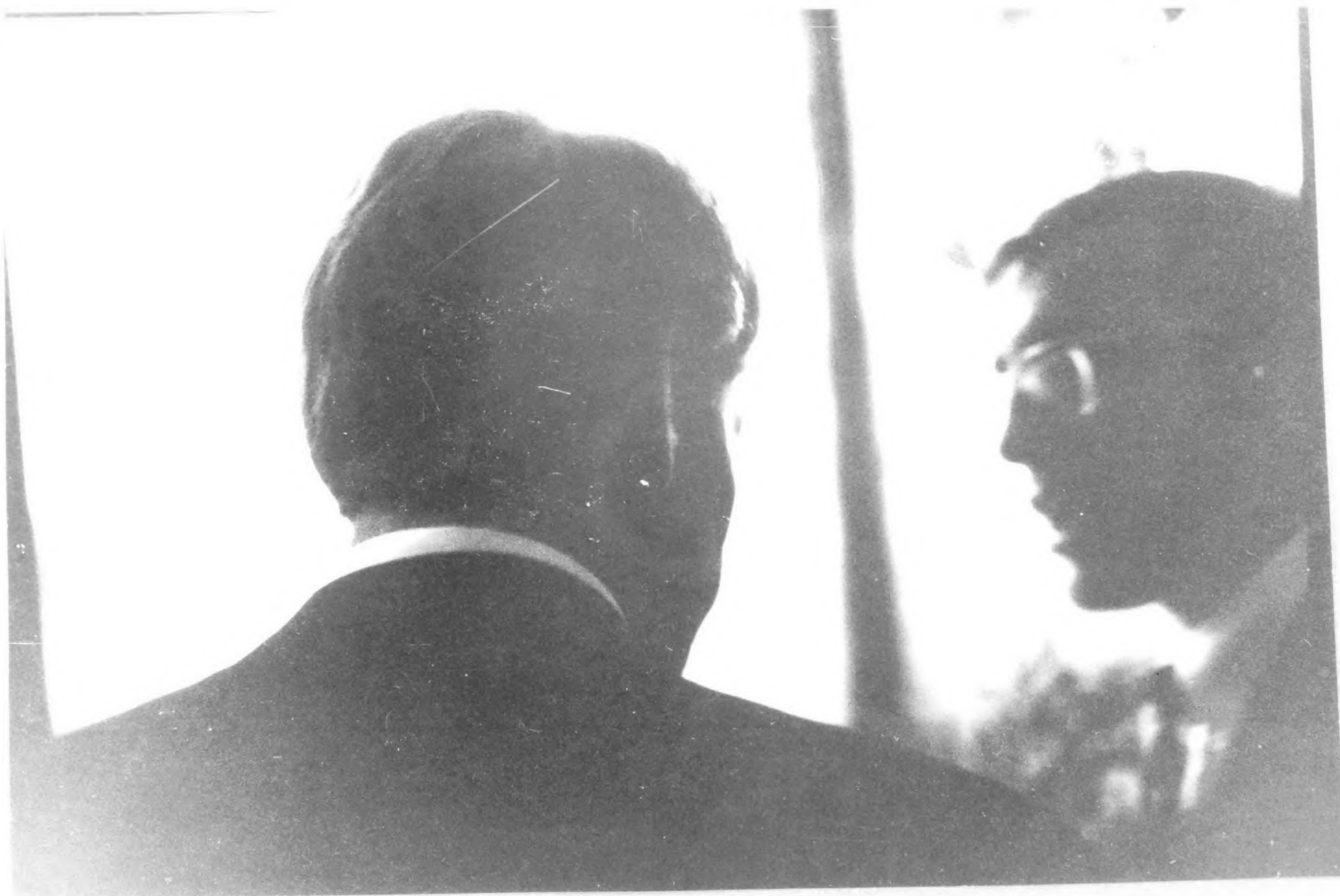

2025 RELEASE UNDER E.O. 14176

Dec 6/14/68

(5)

In hall outside Kennedy suite.
Before speech

① Adam Walsh - Senator
Kennedy's
speech
writer

5-13-68

1/1 2/20/68

301
13-7
(2)



2025 RELEASE UNDER E.O. 14176

File 6/14/68

⑥

① ADAM WALINSKY

Life Photo By
Bill Eppridge
6-13-68

301
C3
8
②
2



2025 RELEASE UNDER E.O. 14176

fac 6/14/68

(8)

In Hall Before Speech
Does not know these people

Life Photo by
III Enbridge
Baker

301
C3
10
3
C



9

REC 6/14/68

Rafael Apoa
Kerem Ualp

301

CB 2

Life Photo By
Bill Eppridge
6-13-68



10
6/14/68

Refers to
Ketchum 101p

Life Photo By
Bill Eppridge
6-13-68



Dec 6/14/68

(11)

Taken just after #9 & 10. Before speech

- 1 Mrs. ETHEL KENNEDY
- 2 ROSIE GRIER
- 3 MRS. JUNE DUTTON, FRED DUTTON's
wife. Fred is on Kennedy staff
- 4 FRANK MANKIEWICZ, on Kennedy
staff

- 5 Thinks a
member of
Kennedy's Los
Angeles staff

6-13-68

Life Photo By
Bill Eppridge

- 6 UNKNOWN

- 7 JEFFREY GREENFIELD
a speech writer on
Kennedy's staff
IDENTIFIED BY
SA EDWARD CHORY of
the New York office



2025 RELEASE UNDER E.O. 14176

the 6/14/68

(12)

During speech
Does not know those people

Life Photo By

Bill Eppridge

6-13-68

11/3/102

(2)



2025 RELEASE UNDER E.O. 14176

Age 6'14'68

(13)

(2)

5/3/13
m. / 13
Living speech

Does not know these people

Life Photo by

Bill Eppridge

6-13-68



2025 RELEASE UNDER E.O. 14176

(14)

GAC 6/14/58

301

Jimmy Appach (3-19)
Does not know these people

(2) u

Life Photo Dy

Bill Eppridge

6-13-68



2025 RELEASE UNDER E.O. 14176

(15)

200 6/14/68

3 01- C3- 22
AFTER SPEECH. SECONDS AFTER SHOTS FIRED.

THE FLASH OF LIGHT IS (PROBABLY) FROM
THE CBS CAMERA CREW CONSISTING OF
BILL LEWIS, ELECTRICIAN; JIM WILSON,
CAMERAMAN; and BOB FUNK, SOUNDMAN. All
are out of Washington, D.C. and were working
for CBS for the campaign. They are
free-lance.

Life Photo by
Bill Eppridge
6-13-68



2025 RELEASE UNDER E.O. 14176

6/14/68

(17)

① PAUL SCHRADE

Life Photo By
Bill Eppridge
6-13-68

2/2/68



2025 RELEASE UNDER E.O. 14176

(16)

the 6/14/68

after shooting

① PAUL SCHRADE, United
Auto Workers

Life Photo By

Bill Eppridge

6-13-68

② 2/2/10/2



2025 RELEASE UNDER E.O. 14176

17A

6/14/68

① PAUL SCHRADE

81301
65-25-Wed

EPRI DSE



2025 RELEASE UNDER E.O. 14176

the 6/14/68

(18)

① JUAN ROMERO

The CBS camera crew would
be here consisting of
Jim Wilson; Bob Funk,
and Bill Lewis would be
here as ~~lights~~ lights are on.

6-13-68

Life Photo By
Bill Eppridge

30/3/2
2
3

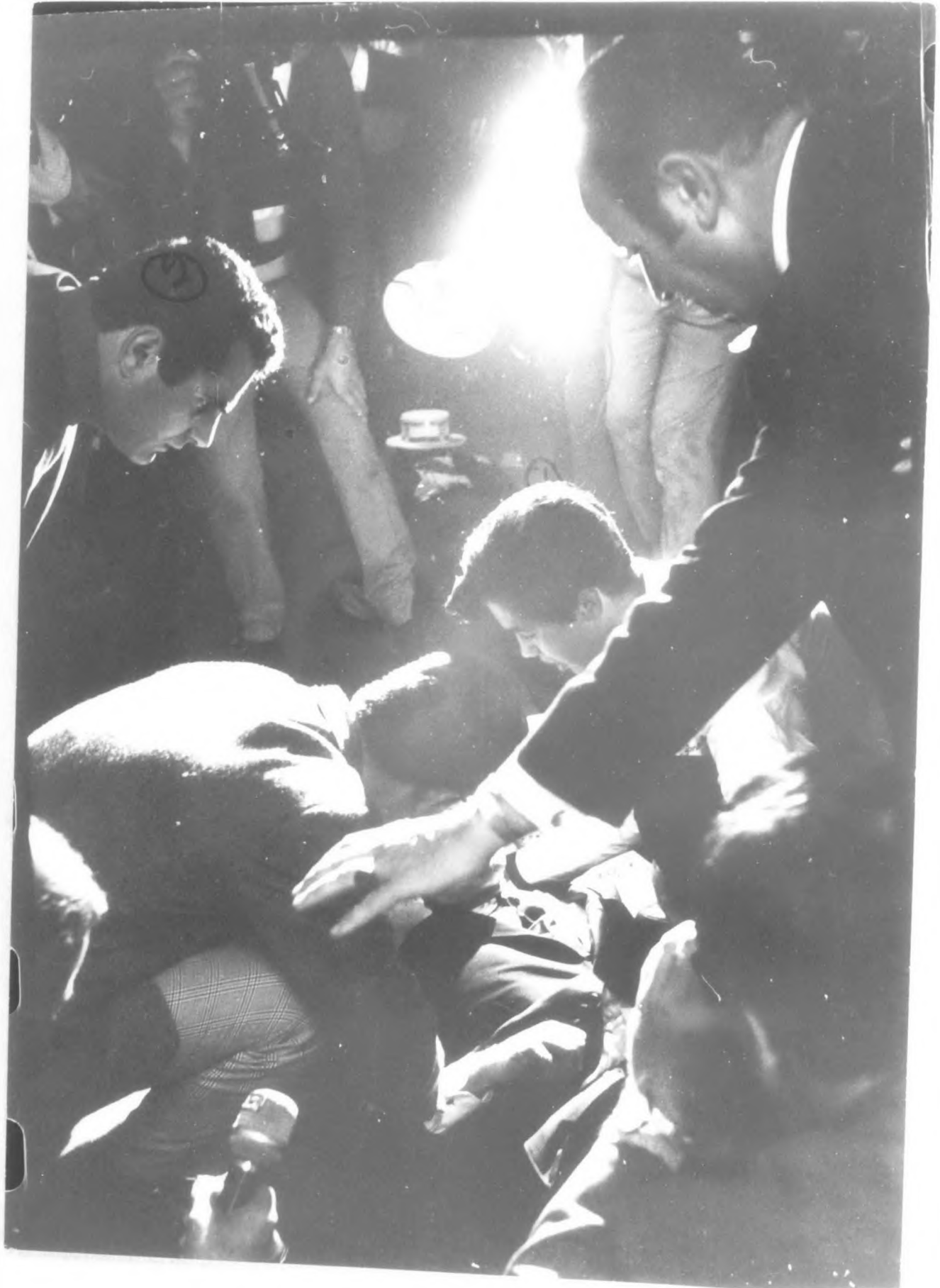

2025 RELEASE UNDER E.O. 14176

4/14/68

(23)

- ① JUAN ROMERO
② THINKS THIS MAYBE A REPORTER.
CBS Camera crew would be here
consisting of JIM WILSON,
BOB FUNK, and BILL LEWIS

Life Photo By
Bill Eppridge
6-13-68

③

He

301-03/31



2025 RELEASE UNDER E.O. 14176

(B7)

7/26/14/68

- ① BOB FUNK
- ② JIM WILSON
- ③ FRED DUTTON
- ④ DICK TUCK, Senator Kennedy staff
- ⑤ BILL EPPIDGE

01X 75-092

②



2025 RELEASE UNDER E.O. 14176

The 6/14/68

(B20)

BILL FARRIDGE knows none of these

OA 75092

(2)



2025 RELEASE UNDER E.O. 14176

(B2)

6/14/68

① MRS. ETHEL KENNEDY

6A 75092

②



2025 RELEASE UNDER E.O. 14176

File 6/14/68

⑦

Before Speech
in hall outside Kennedy Suite
① Giveaway a reporter

Life Photo By
Bill Eppridge
6-13-68

②

301
6/13/68



2025 RELEASE UNDER E.O. 14176

②
②⑦

He 6/14/68

C3

① FRED YUTTON

② Probably Mrs. ETHEL KENNEDY

③ THINKS this is FRANK MANKIEWICZ

Life Photo By
Bill Eppridge
6-13-68

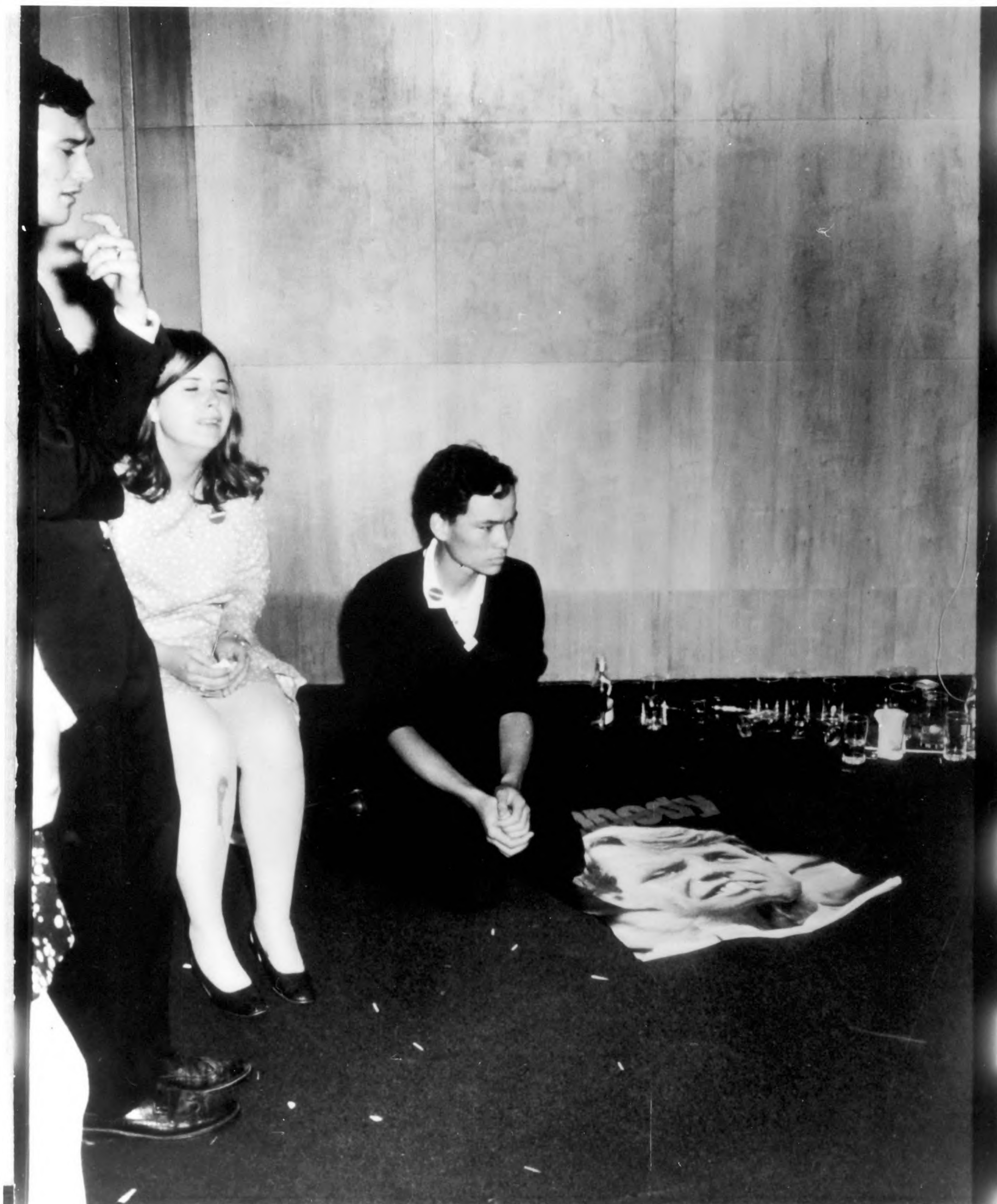

2025 RELEASE UNDER E.O. 14176

(B-2)

6/14/68

COA 75092

2

Bill EPPRIDGE knows none of these.

~~Bill Eppridge~~



2025 RELEASE UNDER E.O. 14176

(35)

462 6/14/68

81301

C2-12A

②

- ① BILL BARRY, member of Senator Kennedy's staff
- ② MRS. ETHEL KENNEDY
- ③ HUGH Mc DONALD

Life Photo by
Bill Eppridge
6-13-68

- ④ Maybe a member of Senator Kennedy's
staff named JACK (LAST NAME UNKNOWN)
- ⑤ maybe a member of press or Senator
Kennedy's staff
- ⑥ maybe JIM DUNN of Senator Kennedy's staff
- ⑦ FRED DUTTON
- ⑧ DON WILSON