



2025 RELEASE UNDER E.O. 14176

the 6/14/68

(B19)

BILL EPPRIDGE knows none of these
C-OA 75 87

(2)

for

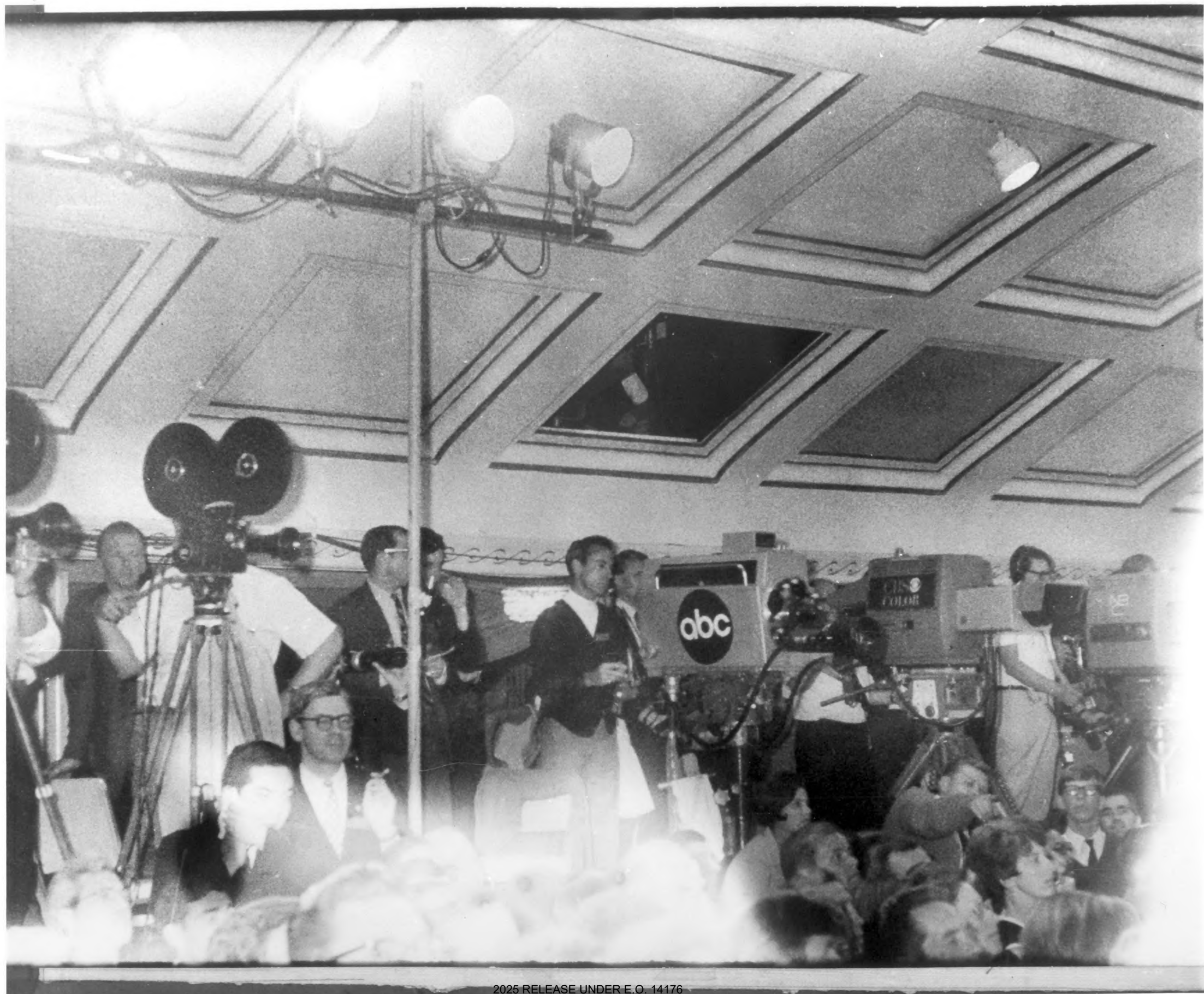

2025 RELEASE UNDER E.O. 14176

NR 6/14/08

B18

No identifications by Bill
EPPREDGE

6A 75-092

②



2025 RELEASE UNDER E.O. 14176

B17

6/14/68

① PAUL SCHRADE

2

C-0A 75092



2025 RELEASE UNDER E.O. 14176

B 16

6/14/68

OA 75092

②

① PAUL SCHRADER



2025 RELEASE UNDER E.O. 14176

B15

6/14/68

OA 75092

(2)

① PAUL SCHRADER

① PAUL SCHRADE, United Auto
Workers

② This equipment ~~is~~ belongs to
Bot Funk, CBS. Consequently
he would have stopped taking
pictures at this time

A-6475092



(B13)

1/16 6/14/68

- ① Jim Wilson
- ② Fred Dutton
- ③ Mrs. Ethel Kennedy

6A 75-092
②



2025 RELEASE UNDER E.O. 14176

C - O A 75092

(2)

- ① MRS. ETHEL KENNEDY
- ② FRED DUTTON
- ③ HAYES GOREY
TIME MAGAZINE, Washington
Bureau
- ④ HUGH McDONALD,
on Senator Kennedy's staff
- ⑤ ^{VIRGINIA} MARIE GUY, Photographer out of New
York City. Works for PICTORIAL PARADE
Was with the campaign a long time.



2025 RELEASE UNDER E.O. 14176

C-0A 75092

(2)

- ① BILL EPPRIDGE
- ② MRS. ETHEL KENNEDY
- ③ Dr. ROSS MILLER



2025 RELEASE UNDER E.O. 14176

(B10)

the 6/14/68

OA 75902

(2)

- ① BILL EPPRIDGE
- ② BOB FUNK
- ③ FRED DUTTON
- ④ BILL LEWIS



2025 RELEASE UNDER E.O. 14176

(B9)

722 6/14/68

075-092

(2)

- ① BILL EPPRIDGE
- ② DICK TUCK
- ③ BOB FUNK



2025 RELEASE UNDER E.O. 14176

(51)

He 6/14/68

① JUAN ROMERO

CRS camera crew of Jim Wilson;
Boss Funk and Bill Lewis
wanted he here.

Life Photo By
Bill Eppridge
6-13-68

Ha
②

301-03/29



2025 RELEASE UNDER E.O. 14176

85, 11/19 2/6

(22)

same people as in # 21

Life Photo By
Bill Eppridge
6-13-68

Ha ②

301-113/30



2025 RELEASE UNDER E.O. 14176

(19)

6/14/68

① JUAN ROMERO

The CBS camera crew of
Jim Wilson, Bob Funk,
and Bill Lewis would be
here as lights are on.

Life Photo By
Bill Eppridge
6-13-68

Ha (2)

301-03/27

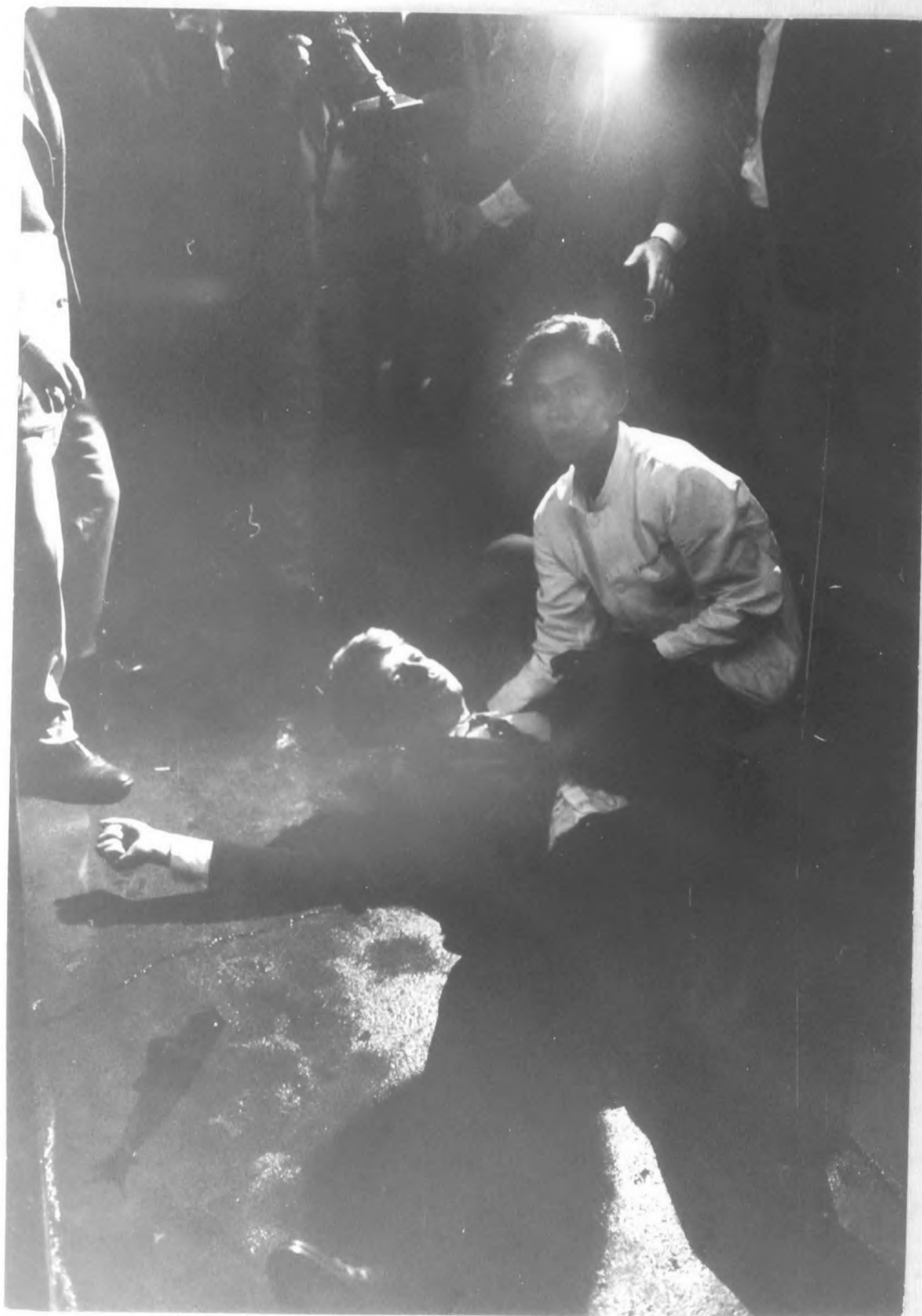

2025 RELEASE UNDER E.O. 14176

(28)

4E 6/14/58

Same people as in #19

Life Photo By
Bill Eppridge
6-13-68

(2)

301, 113 / 28



2025 RELEASE UNDER E.O. 14176

(25)

File 6/14/68

- ① JUAN ROMERO
- ② HUGH McDONALD, a member of Senator Kennedy's press staff
- ③ Thinks a member of Senator Kennedy's because he has P-T Boat tie pin and a press badge.

Life Photo By
Bill Eppridge
6-13-68

301
3
34



2025 RELEASE UNDER E.O. 14176

(24)

76C 6/14/68

(1) JUAN ROMERO

BILL EPPRIDGE had walked to other side therefore position of ROMERO is different than in previous photos.

The lights are not on therefore CBS camera crew must ^{have} stopped taking pictures -

Life Photo By
Bill Eppridge
6-13-68

(2)

32
|
03
|
301

82



2025 RELEASE UNDER E.O. 14176

the 6/14/68
(26)

① FRED DUTTON, member of
Senator Kennedy's staff

② Thinks this could be
BILL BARRY, Senator Kennedy's
staff

Life Photo By
Bill Eppridge
6-13-68

301
C3
35

2



7/2 6/14/68

(28)

- (1) MM. ETHEL KENNEDY
- (2) FRED DUTTON
- (3) FRANK MANKIEWICZ

Life Photo By
Bill Eppridge
6-13-68

THIS IS THE END OF BILL EPPRIDGE'S
FIRST ROLL.

(6)

106



2025 RELEASE UNDER E.O. 14176

(29)

162 6/14/68

81301

C 2-5
C 2-5

① Mrs. ETHEL KENNEDY

Life Photo By

Bill Eppridge

6-13-68

This is the start of BILL EPPRIDGE's
2nd roll. It is from a different
camera than Roll #1. There is
an overlapped from picture #26
because EPPRIDGE was using
both cameras



2025 RELEASE UNDER E.O. 14176

30

6/14/68

813-1

no one identified 2-6

OK

Life Photo By
Dill Eppridge
6-13-68



2025 RELEASE UNDER E.O. 14176

(31)

6/14/68

81 301

C 2-7
C 9

① MRS. ETHEL KENNEDY

② HUGH McDONALD, member of Senator

KENNEDY's staff.

③ THINKS this is
a member of the
press.

Life Photo By

Bill Eppridge

6-13-68

The white flash in
the center is a piece
of paper that someone is using trying to
fan Senator Kennedy. It is clearer in
photo # 32



2025 RELEASE UNDER E.O. 14176

8/14/68

(32)

81301
—
02-8

per

Mr. Ethel Kennedy
Mr. Hugh McDonald

Life Photo By
Bill Eppridge
6-13-68

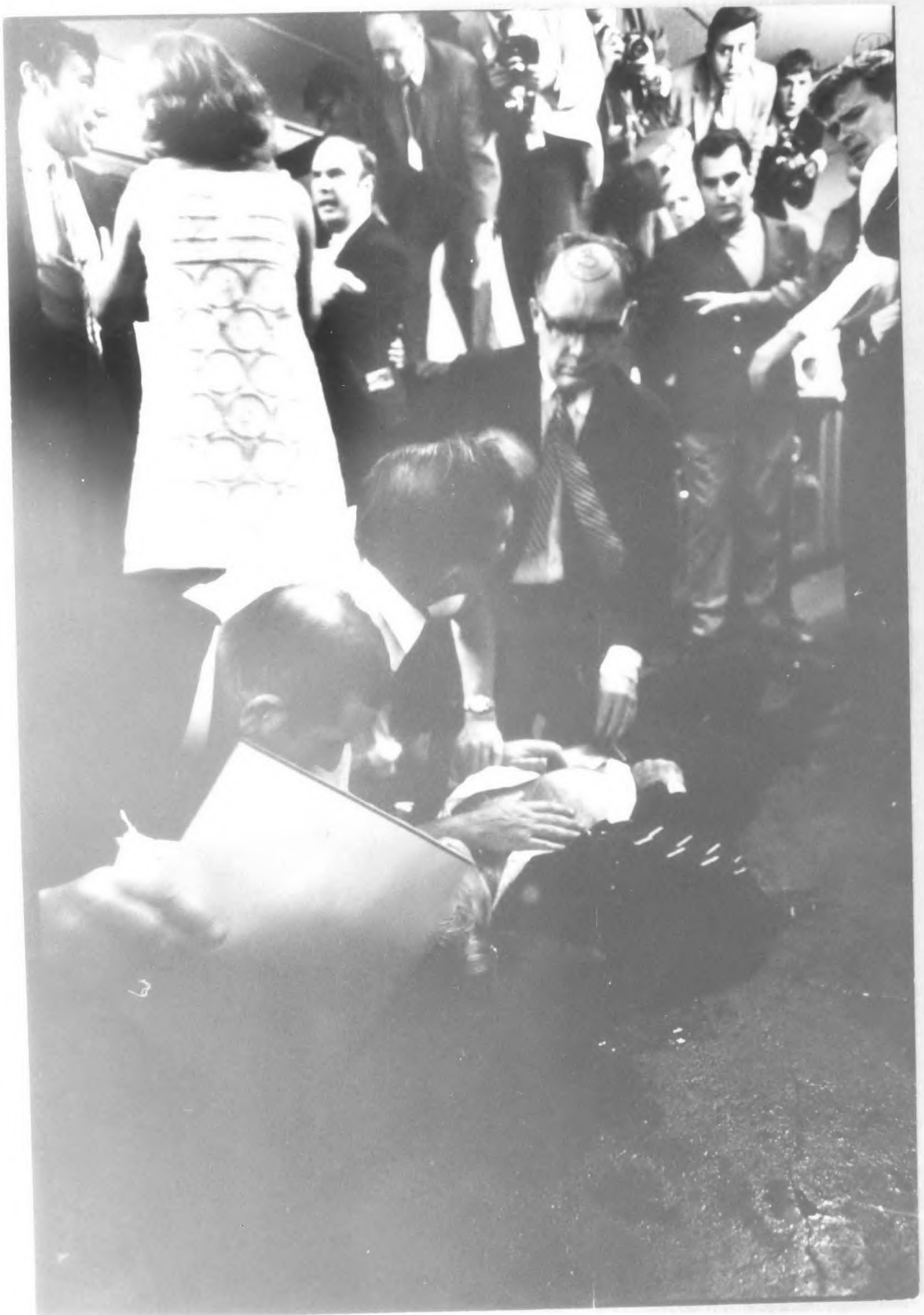

2025 RELEASE UNDER E.O. 14176

(33)

He 6/14/68

81301

C 2-10A

② A

Life Photo by
Bill Eppridge
6-13-68

① Don Wilson, member of Senator Kennedy's staff.
He is the Assistant to the Publisher
of LIFE Magazine

② Mrs. ETHEL Kennedy

③ FRED DUTTON

④ HUGH McDONALD

Thinks that those in background are members
of the local press.

Thinks that one of those kneeling is a doctor



37
8/30/68
02-11A
C2

Life Photo By
Dill Epbridge
6-13-68

- 1. FRANK MARKEVICH
- 2. DON WILSON
- 3. MRS. ETHEL KENNEDY
- 4. HUGH McDONALD
- 5. FRED DUTTON