

COORDINATE REMOTE VIEWING TRAINING (CRVT)

CRVT Report: 945

DATE/TIME CONDUCTED: 250902 Oct82

SOURCE #: 25

FILE #: 12

SITE: Lombardy's Lakes, Italy

EVALUATION: Valid S1's and S2's
Decoding Problem on S2's

This document is made available through the declassification efforts
and research of John Greenewald, Jr., creator of:

The Black Vault



The Black Vault is the largest online Freedom of Information Act (FOIA)
document clearinghouse in the world. The research efforts here are
responsible for the declassification of hundreds of thousands of pages
released by the U.S. Government & Military.

Discover the Truth at: <http://www.theblackvault.com>

25 Oct 82
0902

45° 54' 55" N

8° 34' 50" E



M

45° 54' 55" N

8° 34' 50" E

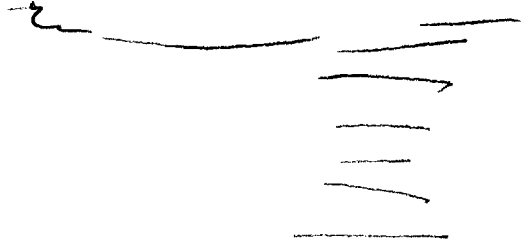

T/M
BREAK

45° 54' 55" N

8° 34' 50" E

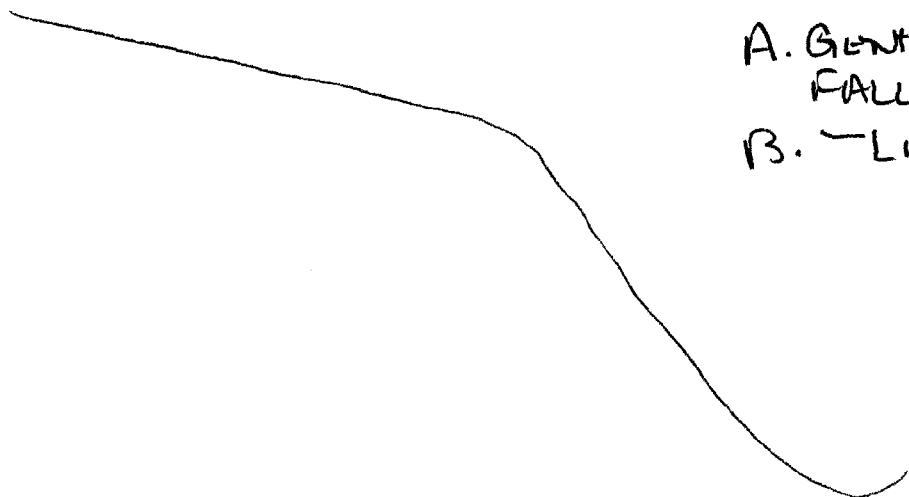

A. GENTLY
FALLING
B. -LAND (C)

45° 54' 55" N

8° 34' 50" E

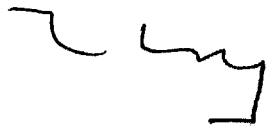

A. Right Angler

B. Structure (C)

45° 54' 55" N

8° 34' 50" E



A. Flowing

B. Water (C)

AOL BREAK
VAGUE SCENES
of city on water/
RIVER.

ROB

45° 54' 55" N

8° 34" 50" E



CONF
BREAK
What the
hell is that

45° 54' 55" N

8° 34" 50" E

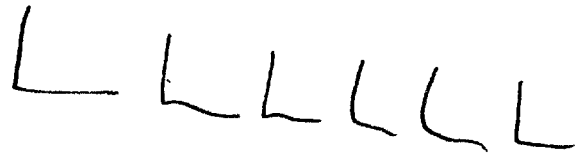

A. Structures
B. Buildings (C)

S-2 yellow (C)
BREAK

ROB
25 OCT 82

45° 54' 55" N
8° 34' 50" E

A. TM
~~CONF~~
BREAK

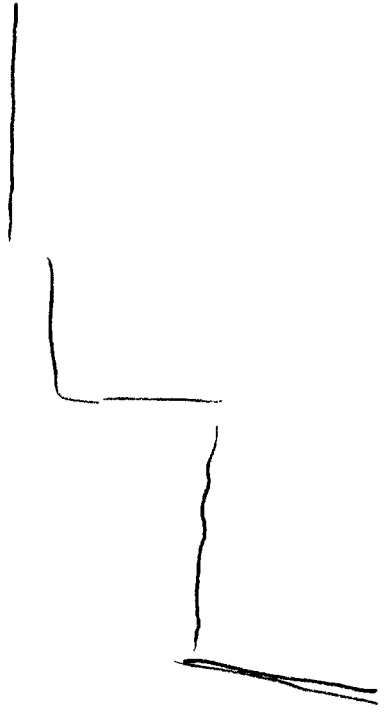

45° 54' 55" N
8° 34' 50" E
BREAK

5 RB

45° 54' 55" N

8° 34' 50" E



A. Wavy
B. WATER

AIR BREAK

Beautiful
Beach

AOL BREAK

SALT
SAND
GRASSES

45° 54' 55" N

8° 34' 50" E

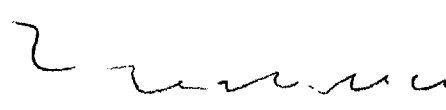

A. Wavy
B. WATER

COLD C
White Cap PC
SANDKEY / ROBBY CRD
ICE PC
BREAK
END

Summary

GENTLE Rolling LANDS with Buildings
Flowing WATER / WAVY WATER
yellow .
COLD

Lombardy's Lakes



CPYRGHT

CPYRGHT

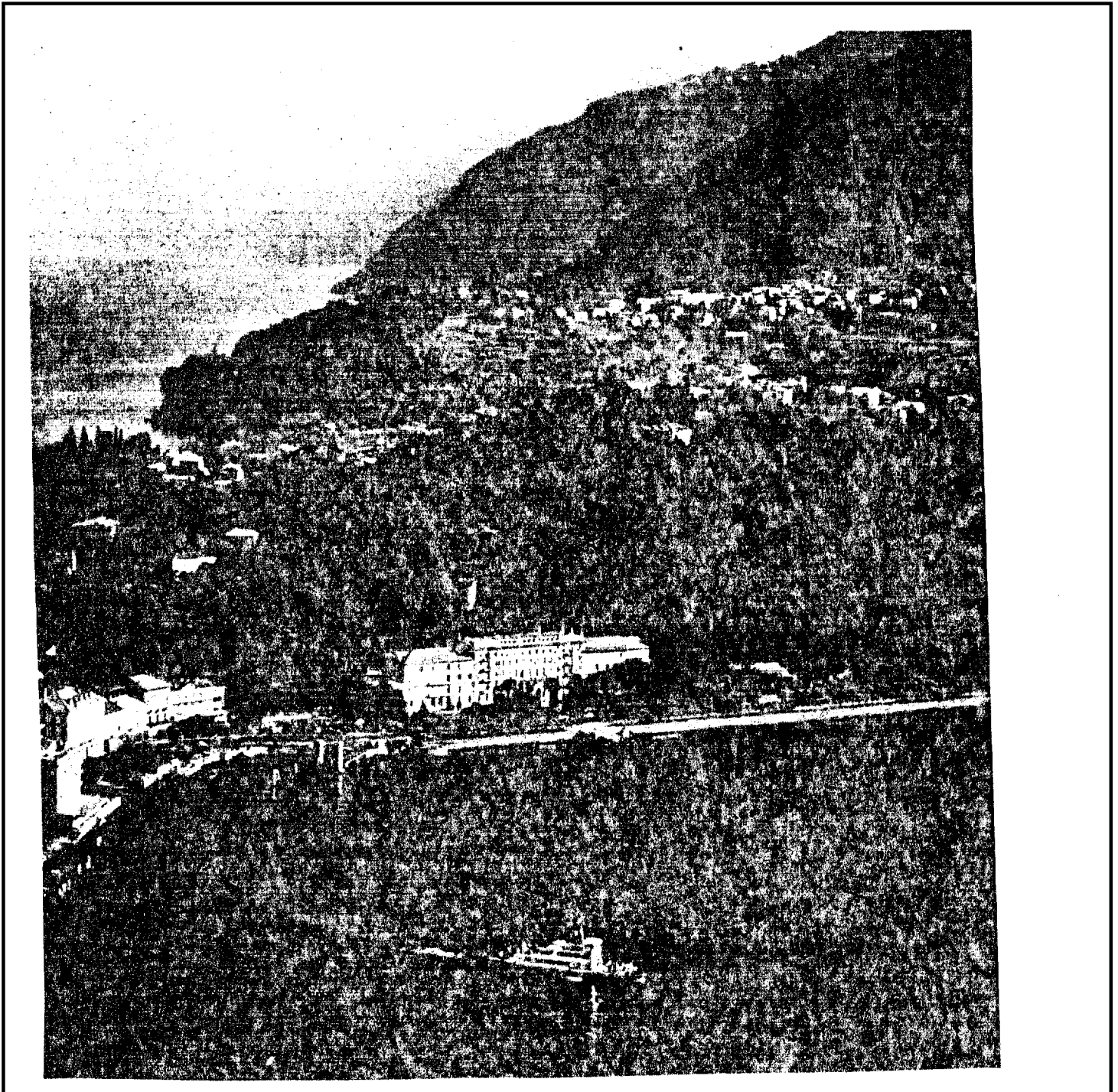

CPYRGHT

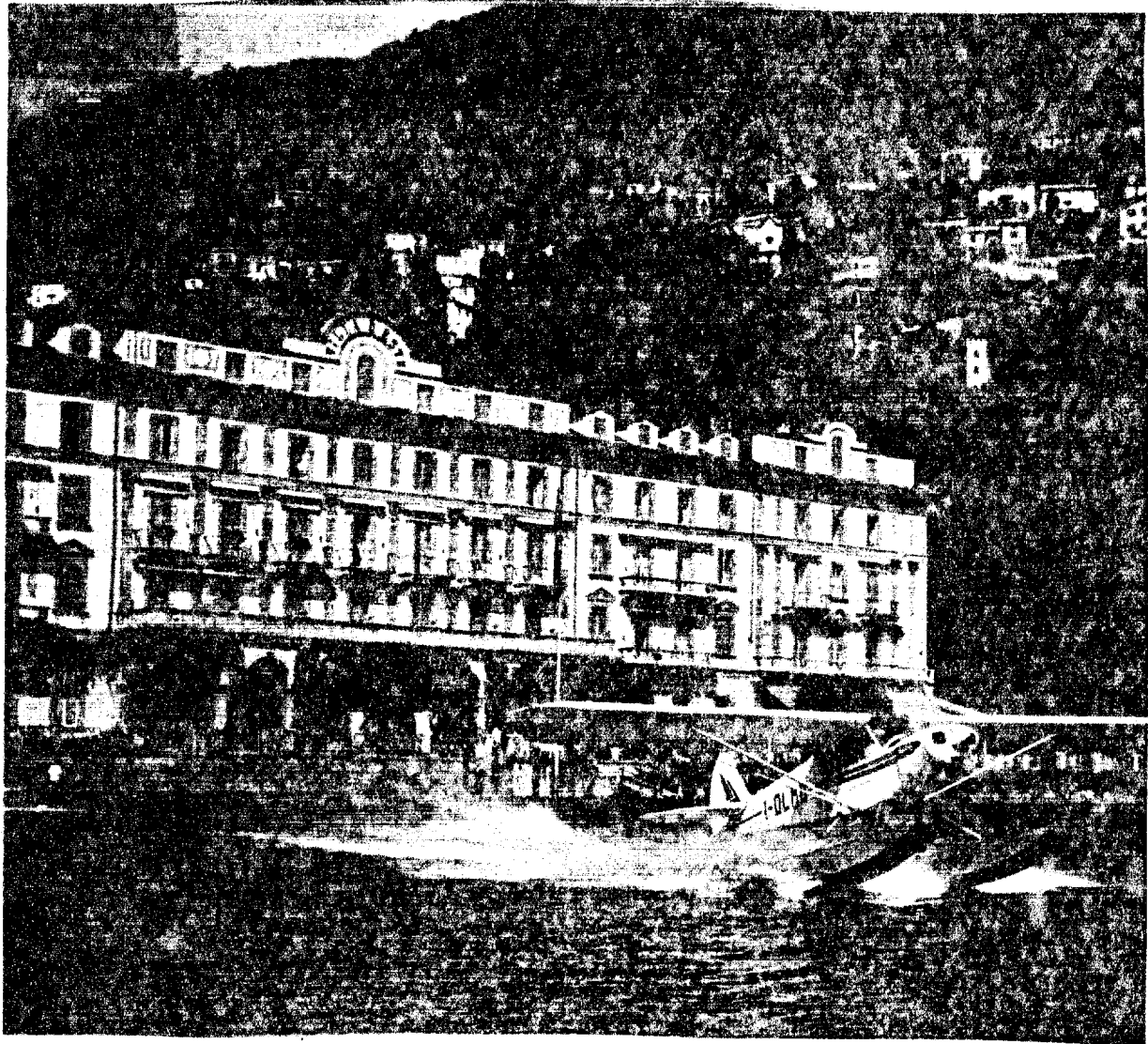

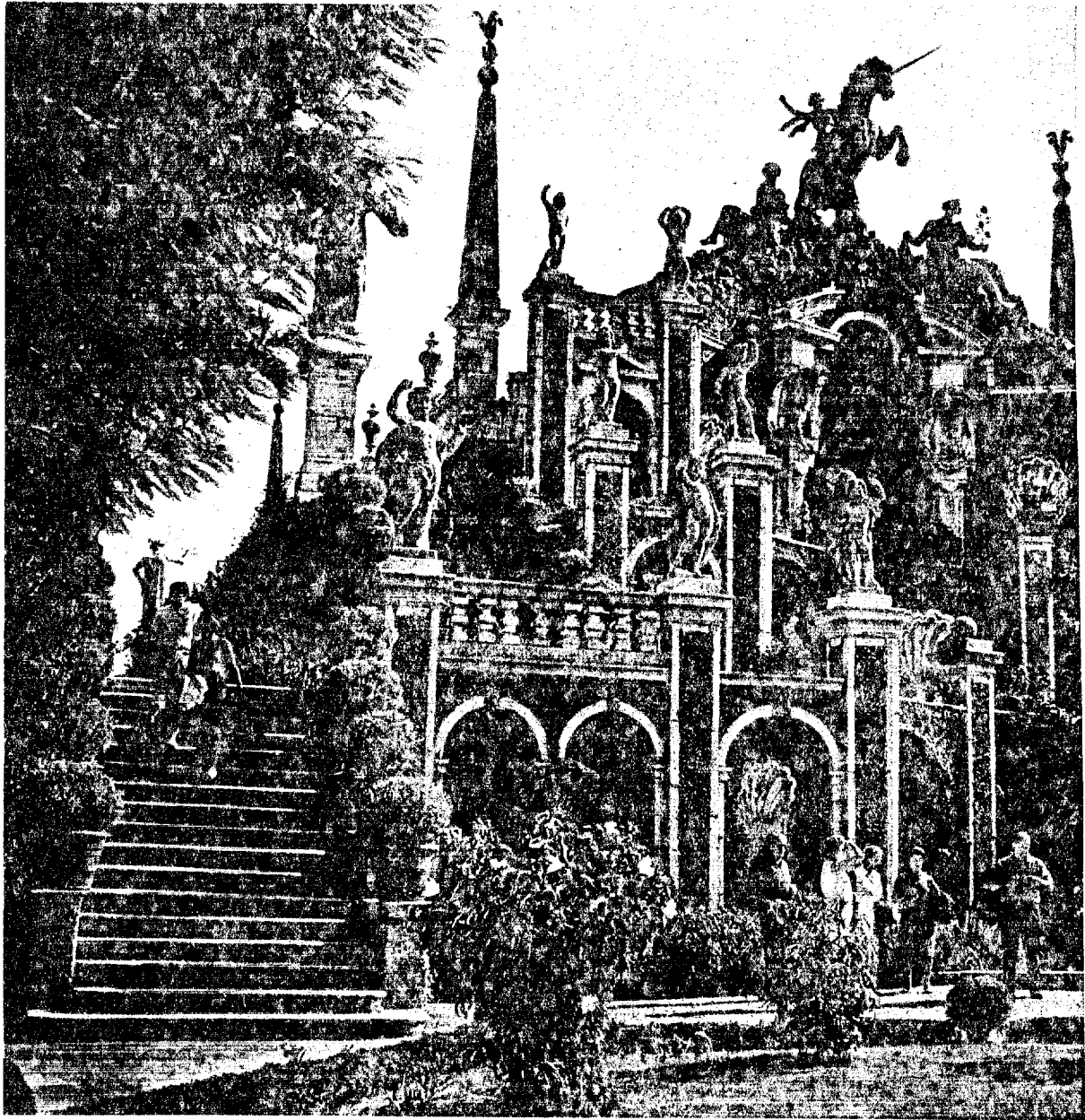

Island magnificence rises from Lake Maggiore. Mists of evening (left) veil the terraced garden of Isola Bella, one of the Borromean Isles offshore from Stresa. The Counts of Borromeo transformed the once-bare rock in the 17th century, building a lavish palace and transporting soil from the mainland to construct exotic gardens. Guests watched theatricals in the garden amphitheater (above), decorated with cherubs and shells. In 1959, Prince Vitaliano Borromeo completed the Grand Hall of the palace (right), following original plans.



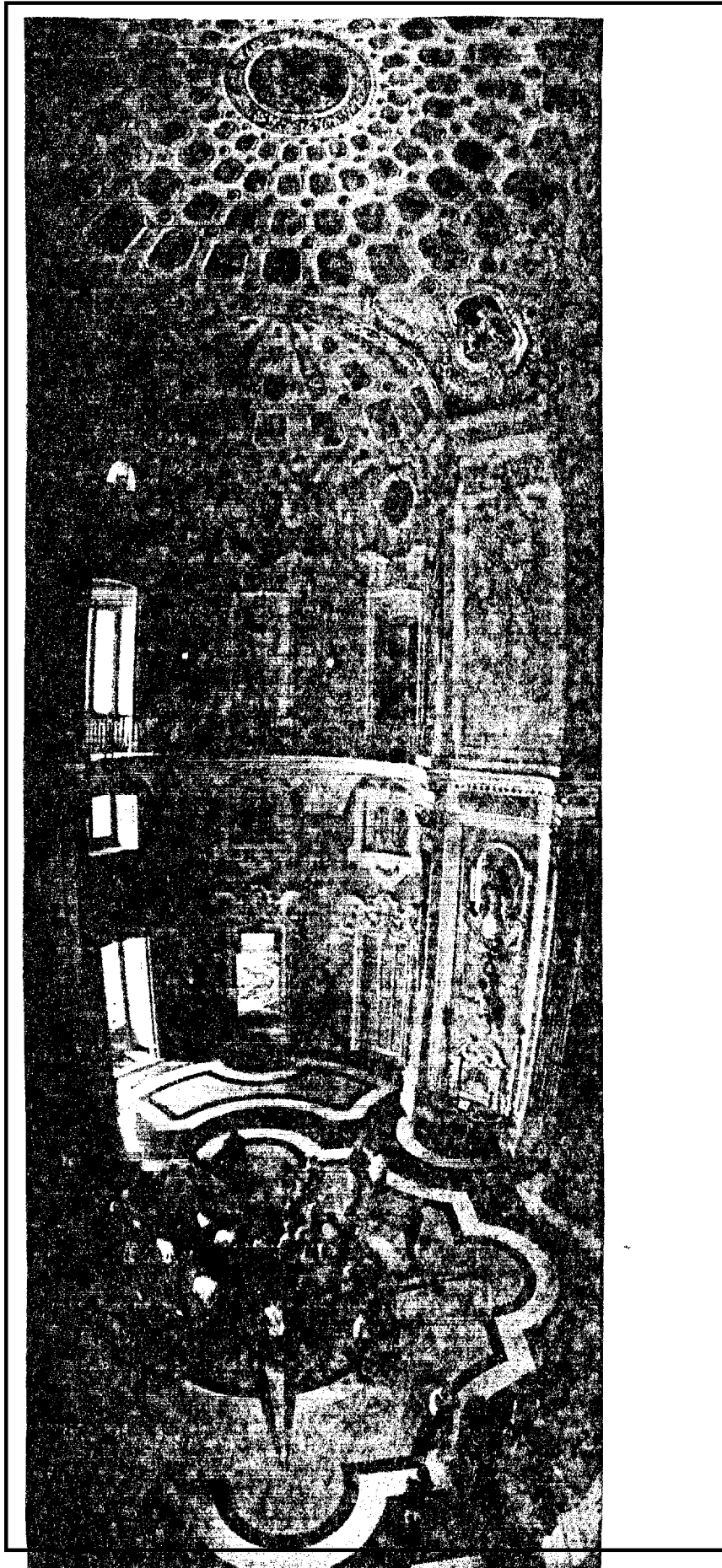

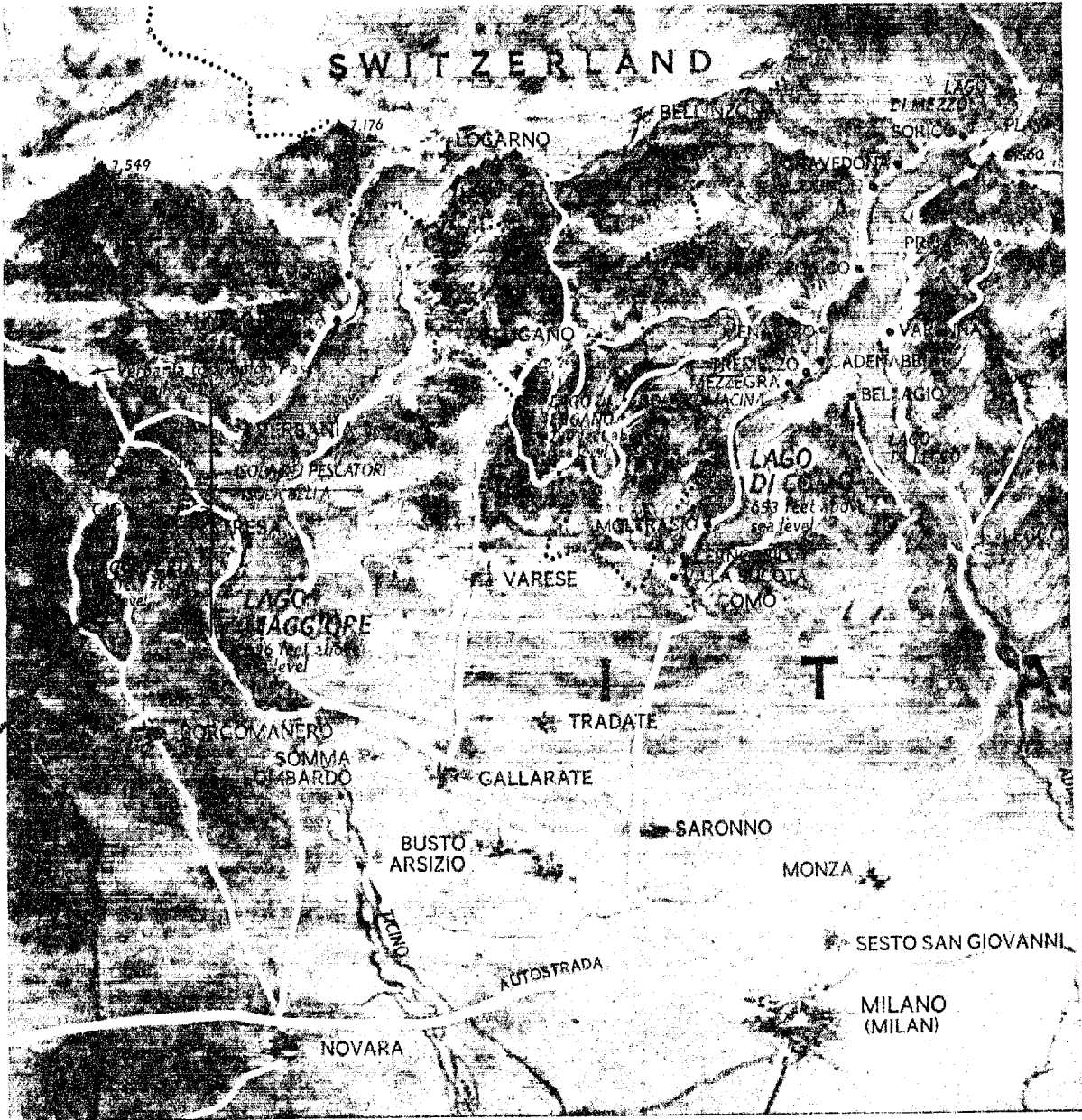

Italy's Land of Lakes

CARVED from the Alps, gemlike lakes glitter in the Italian boot top. Ice, gouging southward millions of years ago, scooped out their basins, and man came to settle their shores. In time he embellished nature with the glories of Italian architecture.

The region blends soaring peaks with lush Mediterranean vegetation. The waters of Lake Orta, westernmost of the sub-alpine lakes, flow northward, eventually emptying into Maggiore, longest of the lakes. To the east of Lugano, almost entirely Swiss, sprawls three-pronged Como with its celebrated villas and resorts. Lakes Iseo and Idro, though smaller and less famous than their neighbors, play host to almost as many visitors. Largest in area, Garda marks the eastern limit of Lombardy's lake country.

CPYRGHT