

~~SECRET~~/NOFORN - HANDLE VIA SKEET CHANNELS ONLY

PROJECT SUN STREAK (U)

WARNING NOTICE: INTELLIGENCE SOURCES AND METHODS INVOLVED

-----  
PROJECT NUMBER: 8717                      SESSION NUMBER: 3  
DATE OF SESSION: 04 JAN 87<sup>88</sup>              DATE OF REPORT: 05 JAN 87<sup>88</sup>  
START: 1319                                  END: 1426  
METHODOLOGY: SOLO                          VIEWER IDENTIFIER: 018  
-----

1. (S/NF/SK) MISSION: See original tasking data sheet, attached.
2. (S/NF/SK) VIEWER TASKING: See Solo tasking sheet, attached.
3. (S/NF/SK) COMMENTS: 018 still needs to address the nature/function/purpose of the completed target structure(s). [Subsequent debriefing, 05 Jan 87: 018 states that intangible ideas were probed for but, other than the AOL/SIGNAL idea of "space shuttle", none were forthcoming].

SG1J

  
CPT, USA

~~SECRET~~/NOFORN - SKEET CHANNELS ONLY

CLASSIFIED BY: DIA-DT  
DECLASSIFY : OADR

This document is made available through the declassification efforts  
and research of John Greenewald, Jr., creator of:

# The Black Vault



The Black Vault is the largest online Freedom of Information Act (FOIA) document clearinghouse in the world. The research efforts here are responsible for the declassification of hundreds of thousands of pages released by the U.S. Government & Military.

**Discover the Truth** at: <http://www.theblackvault.com>

## memorandum

DATE: 5 January, 1988

REPLY TO  
ATTN OF: DT-S

SUBJECT: SESSION SUMMARY (C/SS)

SG1J

TO: DT-S (ATTN: [REDACTED])

1. (S-SS) Statistics: Viewer: 018  
 Session date: 5 JAN 88  
 Mode of operation: CRV

2. (S-SS) Tasking:

a. Produce a Stage 6 rendering of the site; place structural elements in perspective, paying particular attention to "something on the flat roof". ✓

b. Part of this site is under construction. Use Stage 6 tools/cues to investigate the site's use upon completion; explore the key structure's interior for tangibles and their associate ideas.

3. (S-SS) Results:

a. Stage 6 rendering of site resulted in the cleaned-up version, located on page 9 of the transcript.

b. The "something on the roof" was perceived to have a conical shaped object centered inside a bowl-shaped object, with what appeared to be a slanted surface (ADL: reflector) situated above it. The drive to say this was a microwave dish & reflector was too strong, so the attempt was abandoned.

*Miss*

c. The activity and noises which have been perceived in both earlier sessions in the building (previously labeled) X-1 has previously been perceived as "assembly" of some type. It clarified itself this time as being the "assembly" (construction) interior of the building, itself. The interior is still seen as being close at the entrance, then opening up into a larger area (see drawing, p. 1 of transcript).

d. A Stage 6 time-line was used to investigate the site's use upon completion. This time line (on page 3A) indicated 7 key points throughout the year of 1988. These key points are listed on pages 3 & 4 of the transcript. These points resulted in the following summary:

1) Construction continues approx 1/5 of the way through 1988.

2) Shortly thereafter, there is a sharp feel which seems to indicate entry of people and things into the structure.

3) Shortly thereafter is the arrival of something or someone "big" (see transcript, bottom of p. 3).

4) A little past mid year there is a feeling of a "snag", followed by strong resistance.

5) The later part of the year has an "easy, downhill" feeling.

6) Near the very last of the year, there is a sudden upcurve in this "downhill" feeling, and strong resistance all but stalls the forward motion feel.

7) Throughout the period after item 2), above, there is the feeling of people in the structure, with a definite feeling that some of them are female.

SOURCE #018 SOLO MISSION 04 JAN 88

FOLLOW-UP TASKING ON TARGET COORDINATES 589281/856562

INSTRUCTIONS: Review 09 Dec 87 SOLO session.

- Produce a Stage 6 rendering of the site; place structural elements in perspective, paying particular attention to "something on the flat roof".
  
- Part of this site is under construction. Use Stage 6 tools/cues to investigate the site's use upon completion; explore the key structure's interior for tangibles and their associate ideas.

5 Oct '87

~~SECRET~~/NOFORN

1. PROJECT: 8717
2. COORDINATES: 589281/856562
3. BACKGROUND: There are new structures under new or recent construction at the Target Site at 589281/856562. These new structures are of high interest to a US intelligence community customer.
4. ESSENTIAL ELEMENTS OF INFORMATION (EEI): Access the Target Site at 589281/856562 and identify/describe the new structures of high intelligence interest. Address and respond to the following EEI:
  - a. Provide an overview of the Target Site and identify the structure(s) of specific intelligence interest.
  - b. Describe the purpose and actual or intended use of the new/recent construction activities at the target Site.
  - c. Provide conceptual drawings in support of your findings.

(NOTE: IF THE NUMBER OF STRUCTURES AT THE TARGET SITE BECOME TOO VOLUMINOUS AND THE CAUSE OF VIEWER CONFUSION, LIMIT THE INITIAL COLLECTION EFFORT TO THE STRUCTURE OF HIGHEST INTELLIGENCE INTEREST. ADDITIONAL SITES WILL BE REVISITED FOLLOWING CUSTOMER ASSESSMENTS OF THE INFORMATION PROVIDED BY INITIAL INTERIM REPORTS.)

HANDLE VIA SKEET CHANNELS ONLY

~~SECRET~~/NOFORN

SG1J



4 Jan 88  
Ft. Meade  
1319 Hqs  
SOLO

P.I. NONE  
A.V. NONE

S6: SITE

SZ D A7 57 T 1 Hq r/s

(IA):

TALL  
SQUARED

A1 BUNK:  
STRONG PROSPERITY.

AOL BUNK  
BILLBOARD NEARBY  
w/ LARGE BIRD'S  
PICTURE ON IT.

S6s SITE

SZ D A7 57 T 1 Hq r/s  
OPEN

SFS

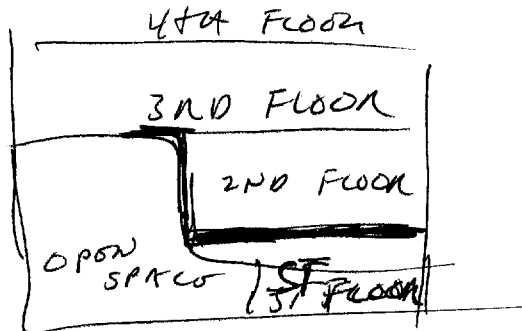

1A

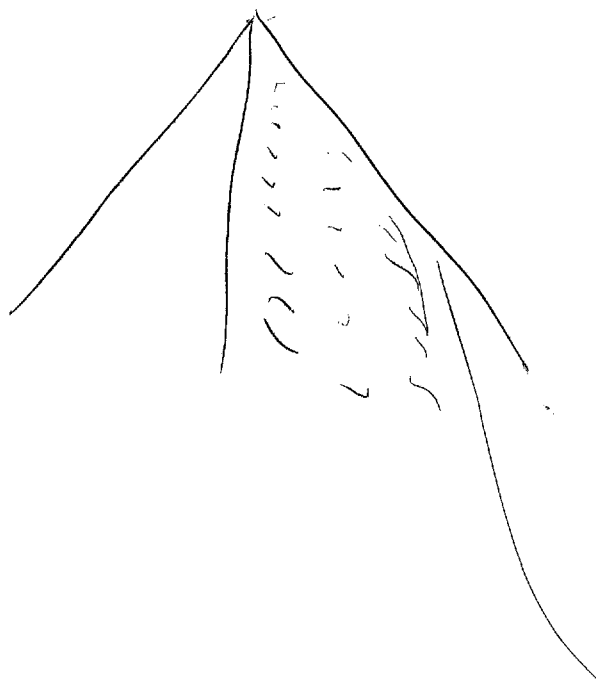



(2)

S6: SITE

SZ D ~~or~~ or T 1 ~~or~~ or/s.

SOUNDS  
BANKING  
LOUD NOISES  
SUDDEN !!

ALL RUC  
CONSTRUCTION

LIGHT  
DUSTY  
~~ALL~~ LARGO

INTONOR

INTONIM SUMMARY: PLACE SEEMS TO DEFINITELY  
BE BLDG LABELED X-1 IN PREVIOUS  
SESSIONS.

NOISES OF ASSEMBLY, ~~OR~~ POSSIBLE  
BEFORE SEEM TO BE MAINLY CONSTRUCTION  
SOUNDS.

3

SG: GO FORWARD THROUGH TIME TO END OF  
CONSTRUCTION + START OF INTERIOR USE  
FOR STRUCTURE. DESCRIBES. (TIME LINE ON 3A)

① SL D M N T 1 AER A/S.

① COLD  
EMPTY SOUNDS  
EMPTY FEEL

② VACUUM WASHING

③ DEFINITE SHARP FEEL  
SUDDEN "THUMP"

PEOPLE  
THINGS  
NOVADDS  
INTEREST

④ → A/S.  
VAGUE VISUAL  
OF SPACE SITUATION.

← (BUST  
OUT  
A/S.)

LARGE  
BROAD SIDED  
FLAT SIDED  
HOLE

2-COLOR  
BLACK (GRAY)  
WHITE

ELEVATED  
ROUNDER SNP

RO L BRK

SE NEW  
POULSON ARRIVING WHO IS  
A "RIGOLE"

3A

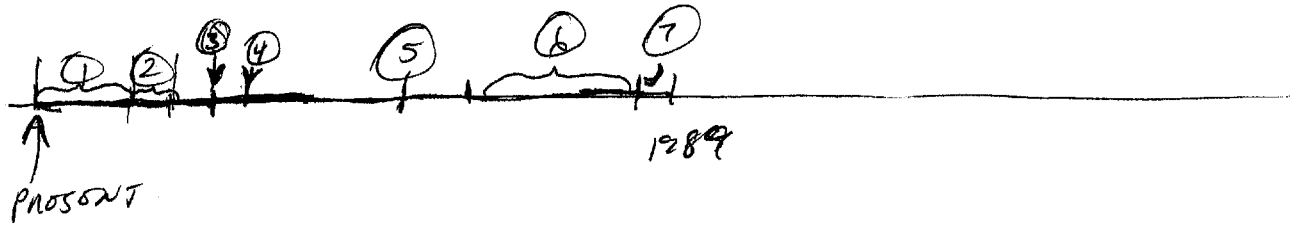

(4)

S6: (STILL ON TIME LINE: P. 3A)

S2. D M O T 1 AM 1/5.

(5) "SNAG" FOOT  
RESISTANCE

(6) "EASY FLOW"  
"DOWN HILL WALK"

(7) SK: )  
SUDDON CURVE OPTICAL  
RESISTANCE ~~FOOT~~  
SLOWING

INTERIM SUMMARY: ON A TIMELINE BETWEEN  
~~PRESENT~~ 1988 & 1989, IT WOULD APPROX. THAT CONSTRUCTION  
CONTINUES ± 1/5 WAY THROUGH YEAR. (1#2)  
SHARPLY TRANSITION, THERE IS A SHARP  
FEEL (3) WHICH SEEMS TO INDICATE (ACLI) ENTRY  
INTO THE BLDG OF PEOPLE + THINGS.

SHARPLY TRANSITION IS THE ARRIVAL  
OF SOMETHING OR SOMEONE "BIG". (4)

(3)

A LITTLE POST MID YEAR, THERE IS  
A FEELING OF A "SNAG" (5) FOLLOWED BY  
RESISTANCES.

THE LATER PART OF YEAR HAS AN  
"EASY, DOWNHILL" FEELING (6) FOLLOWED BY  
A "ROUNDED, UPHILL" "RESISTANCES + SLOWING" FEELING  
(7)

THROUGHOUT THE PERIOD AFTER POINT (3),  
THERE IS THE FEELING OF PEOPLE IN THE  
STRUCTURE, WITH A DEFINITE FEELING THAT  
SOME ARE FORMING.

BLOAK,  
~~BLOAK 1402 HRS.~~

DESCRIBED "SOMETHING ON ROOF"

SE: D M O T I R R R/S,  
CONICAL

SK:



SK:



SK:



GLASS  
BLACK

SK:



ROZBUK  
MICROWAVE  
REFLECTOR.

⑦

SZ: D 00 02 0 , AM etc  
CONICM  
CUPPOD

SLANTING

SKI,

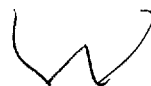

ADL TRUC  
MICROWAVE  
DISH w/  
NOTATION ABOVE  
IT.

BROCK

18

SG: DESCRIBED AREA (WORK SHOOT & A)

SZ D M 07 J, RZ R/S,

① LARGO  
PSTAKO  
ROCTAN & LAM

SPRUCTION

② STRONG RESISTANCE  
"SLOW GOING" FEEL  
ROCKY

RZ R/K  
LIKES STUMBLING  
DOWN LOTS OF  
STUFF GOING  
THAT WAY -  
NOT SUPPOSED TO  
GO THAT WAY.

③ SOLID FEEL  
DUSTY SMELL  
4/1 SMELL

RZ R/K  
CONSTANT PUMPING



8A

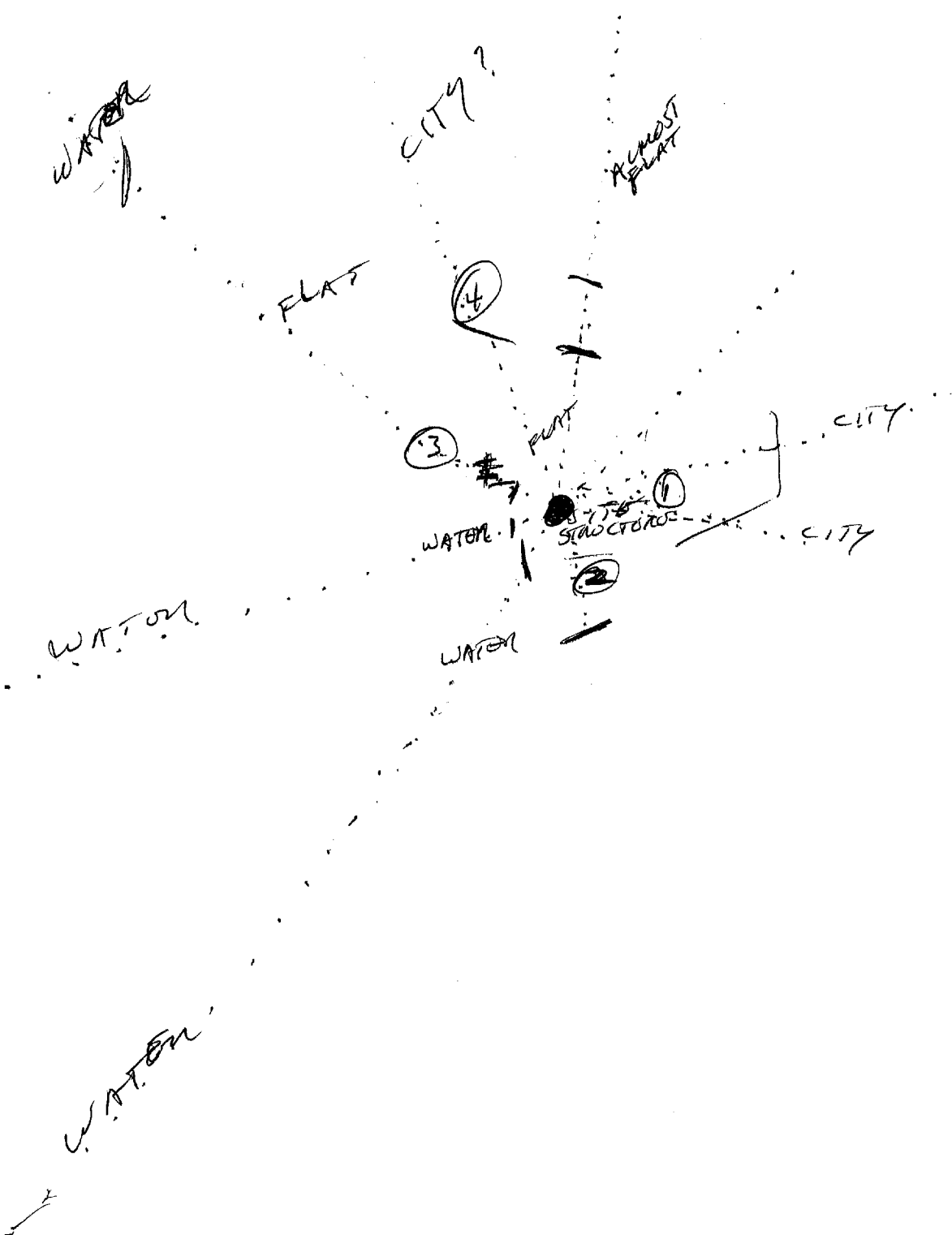

S6: (CONTINUED WORKSHEET 8B)

(9)

82 D 07 07 T 1 on als.

(4)

"CHEAP"

als.  
AMBITIONS OF  
AREA BETWEEN  
FACTORIES - CHEAP  
HOUSING - LOW  
RENT DISTRICT.

INTONIM SUMMARY: ANALYTICAL REVISION  
OF S6 PERCEPTIONS:

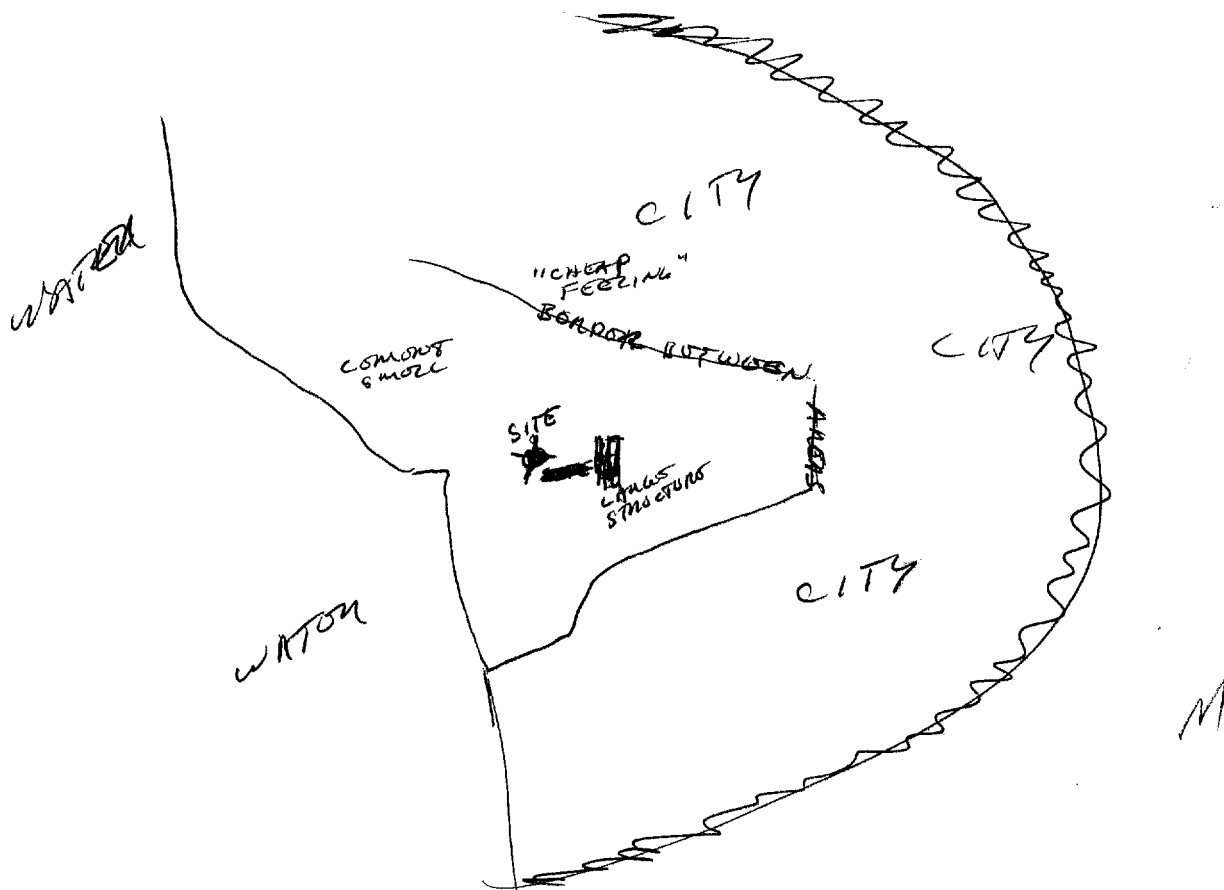

STATION 5ND 1926 HRS.  
018  
8717  
ALTON 58