

UNLOADING AREA OUTSIDE BUILDINGS
 IS NOT STACKED WITH BOXES LIKE
 LAST TIME, ONLY STACKS OF EMPTY PALLETS
 INSIDE OF WAREHOUSE THE ENTIRE
 LEFT SIDE HAS BEEN EMPTIED OUT
 PIECES OF CARDBOARD CUT BANDING MATERIAL,
 AND PIECES OF PALLETS ARE LAYING ABOUT
 BUT NOTHING IS STORED HERE NOW.
 LAST TIME THERE WAS THING STORED
 HERE.

ON RIGHT SIDE, WHICH I BELIEVE
 IS AREA OF INTEREST, THERE ARE THINGS
 LIKE GIANT SLINKYS, SOLID BANDED
 CYLINDERS MAYBE A MAN TO A MAN AND
 A HALF IN HEIGHT.

NEXT ON RIGHT GOING FRONT
 TO BACK WAS A TUBULAR OBJECT
 METALIC, WITH LAYERS OF METAL. IT WAS
 STANDING ON ONE AND LOADED ONE
 PER PALLET. ACROSS ISLE GOING BACK
 WERE BOXES OF BRIGHT RED TUBULAR
 OBJECTS STACKED IN ROWS OF MAYBE 5
 AND TWO HIGH. TUBES WERE PERHAPS
 2 1/2' OR 3'.

FARTHER BACK WERE OBJECTS

This document is made available through the declassification efforts
and research of John Greenewald, Jr., creator of:

The Black Vault



The Black Vault is the largest online Freedom of Information Act (FOIA)
document clearinghouse in the world. The research efforts here are
responsible for the declassification of hundreds of thousands of pages
released by the U.S. Government & Military.

Discover the Truth at: <http://www.theblackvault.com>

OBJECTS LIKE ~~REVIEW~~ ^{STOVES} 2

KINDA HOAR GLASS SHAPED, METALIC, HEAVY,
FUNCTIONAL. THESE HAD SOMETHING TO
DO IN SOME WAY WITH AN ANTENNA.

FARTHER BACK ON LAST SHELVES
WERE A SERIES OF COMPONENTS,
THINGS ASSOCIATED WITH DEPOT
MAINTENANCE. ACROSS ISLE IN
BACK ARE BOXES FROM LAST TIME.

BOXES HAVE SERIES OF ITEMS IN THEM.

ITEMS HAVE TWO PARTS (SEE SKETCH)

MAIN PART + BASE, MAIN PART AND
PROTRUSION WIRES AND MAYBE HOLES.

IT REMINDS ME OF A JEWEL HARP (NFI)

AREA IS ROUTINELY PATROLLED AND
A RUNNING INVENTORY IS CONSTANTLY
MAINTAINED. WAREHOUSE IS PROBABLY
80% EMPTY NOW.

I GO BACK TO A TIME
WHEN THERE WAS MORE ACTIVITY.
IT IS NIGHT, BRIGHT LIGHTS.

MANY PEOPLE IN GRAY OVER HAUL

LARGE THINGS ON LEFT OF WARE
HOUSE. THERE IS A SMELL OF OIL
RAGS, COSMETIC, NEW COLD METAL.
PEOPLE HAVE A DEADLINE AND ARE
WORKING WITH A SENSE OF URGENCY.
THEY WORK IN TWO AND THREE
MAN TEAMS.

THINGS THEY ARE PREPARING
ARE LARGE, METALIC AND HAVE A
SLOPE TO THEM (NFU).

Build 126

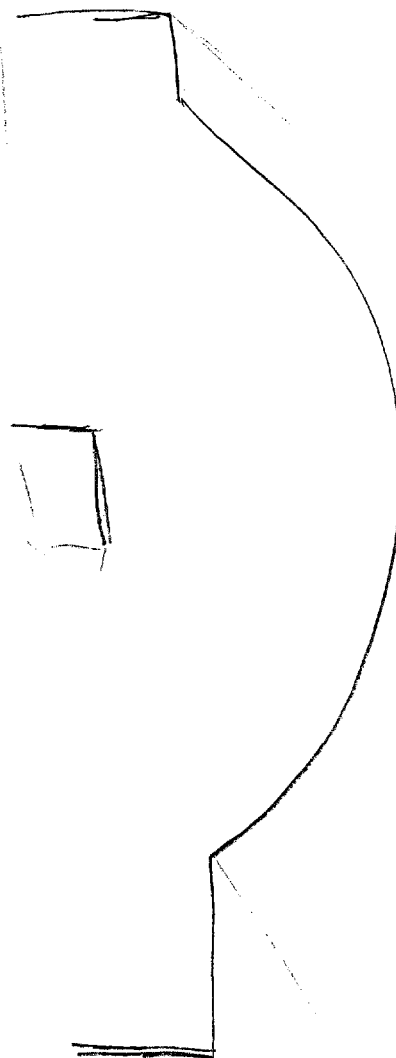

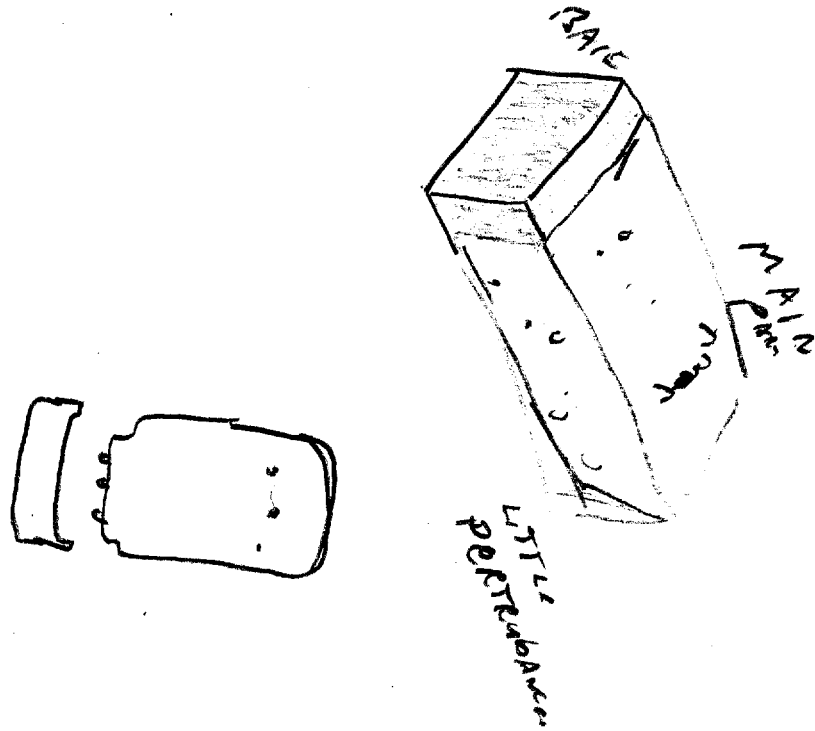

↑ TWO PARTS

IN SMALL BOX

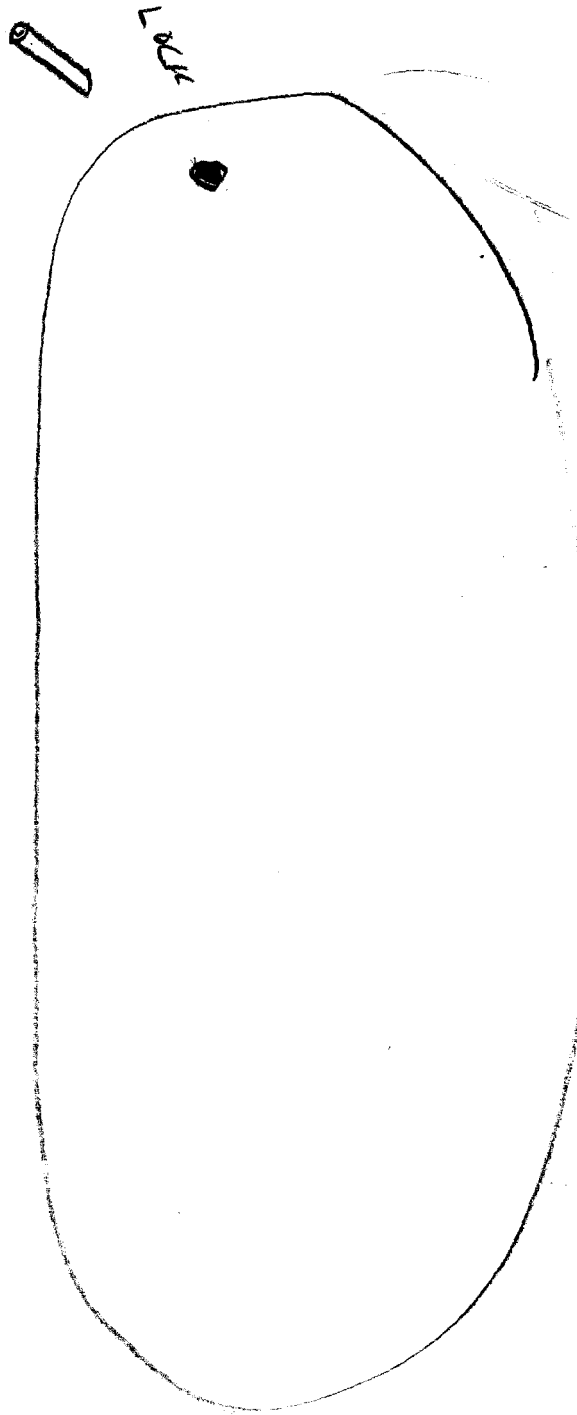

ONE
FOR
PULLY

01

MAYBE
← 6' TO 9' →

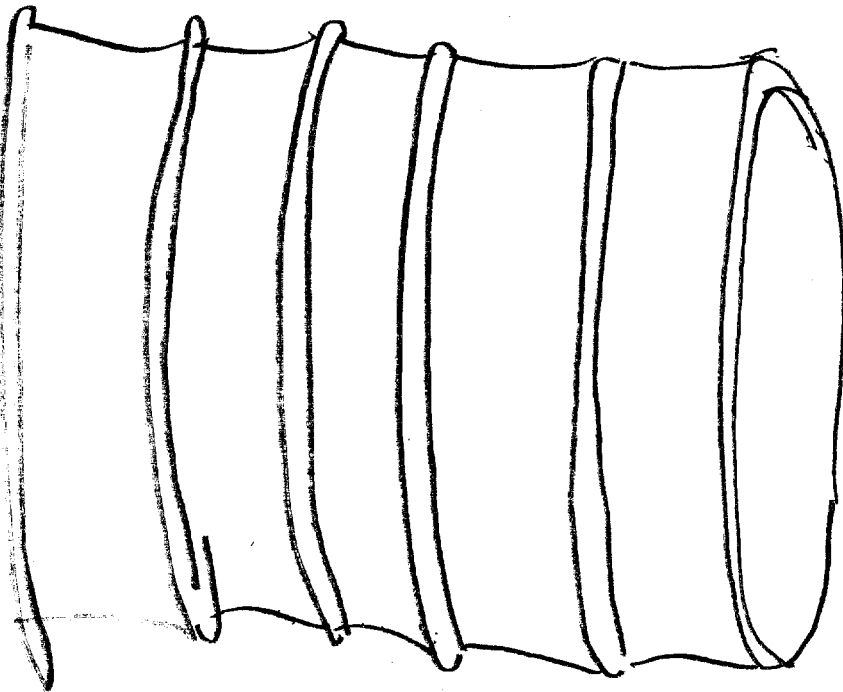

GIAN T
SLIMKY

All
JUL 12

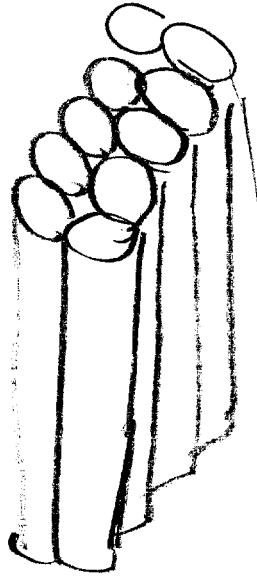

MAYBE
2 1/2 Feet
LONG

RED TUBES
OBJECTS
MANY TO
A BOX

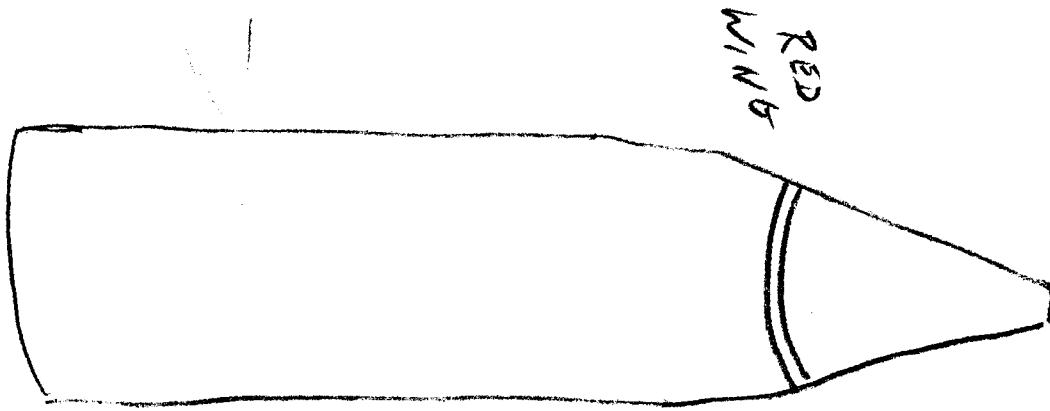

TORBLAK
OBJECT
ONS
TO D
30x

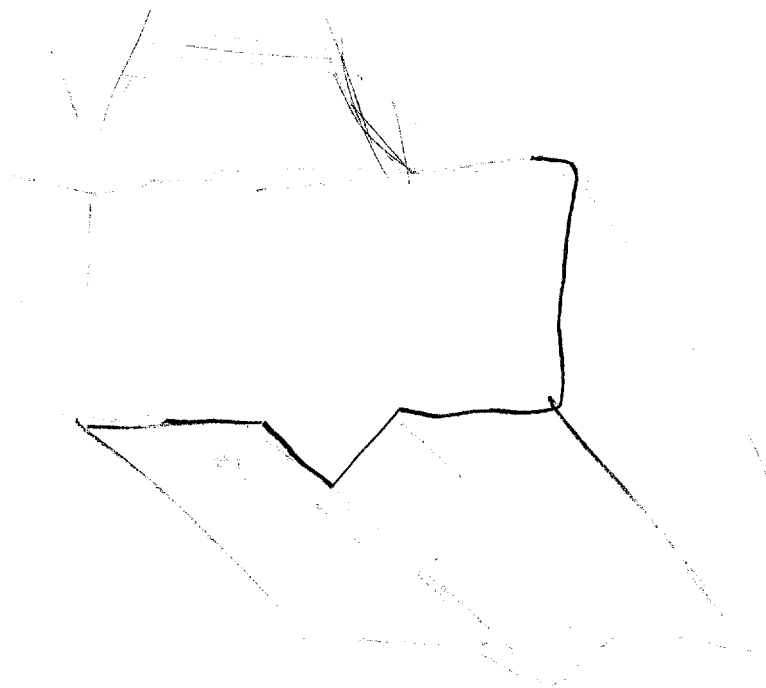

BRW
RPT
RPT
RPT

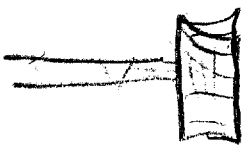
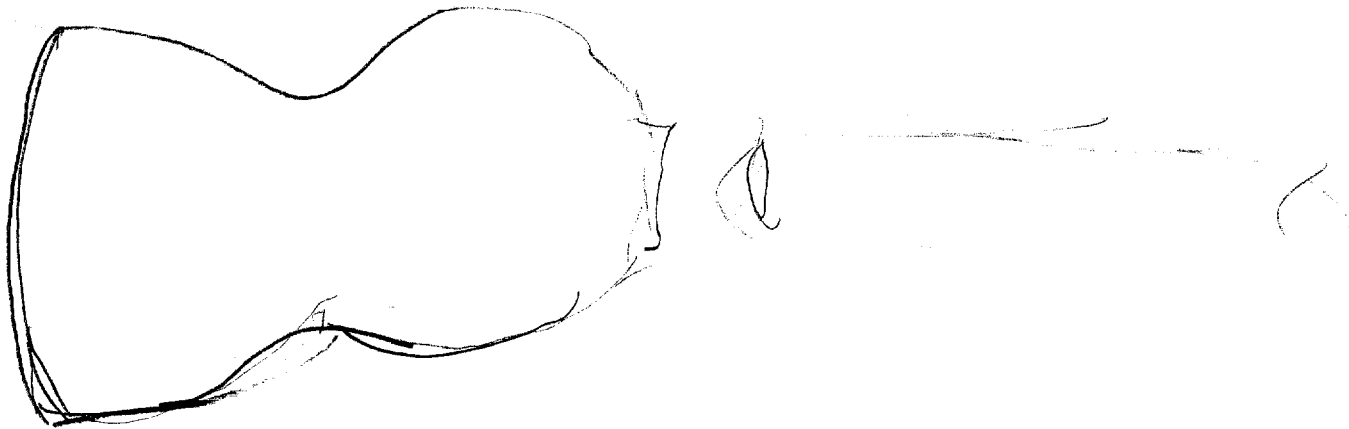

HAD WITH IN
SOME
TO AN
MAY BE
LIKE

BEN
FRANKLIN
STOVES