

SESSION INFORMATION

- A. TARGET DATA:  
Date: Sept 15 1992  
Task/Target Number: 92-103-P-NB  
Session Number: 01
- B. PERSONNEL DATA: 079  
Source Number: \_\_\_\_\_  
Monitor Number: \_\_\_\_\_
- C. SESSION DATA:  
Session Start Time: 1300  
Session Stop Time: 1400  
Method Used: ERU  
Distractions/Hunches: \_\_\_\_\_
- D. EVALUATION DATA:  
Viewer Confidence (H/M/L): \_\_\_\_\_  
Evaluator's Estimate: \_\_\_\_\_
- E. SESSION SUMMARY:

Site was square and flat. Site was white. Site was partially man made. There was a structure or object that was layered. This structure or object was in the open but was closed off also. There were objects in the back that stood straight up and down and were identical in shape and look and spaced evenly apart. There were smaller objects that were goldish or yellowish in shape that were being held up. Water is at the site.

This document is made available through the declassification efforts  
and research of John Greenewald, Jr., creator of:

# The Black Vault



The Black Vault is the largest online Freedom of Information Act (FOIA)  
document clearinghouse in the world. The research efforts here are  
responsible for the declassification of hundreds of thousands of pages  
released by the U.S. Government & Military.

**Discover the Truth** at: <http://www.theblackvault.com>

079

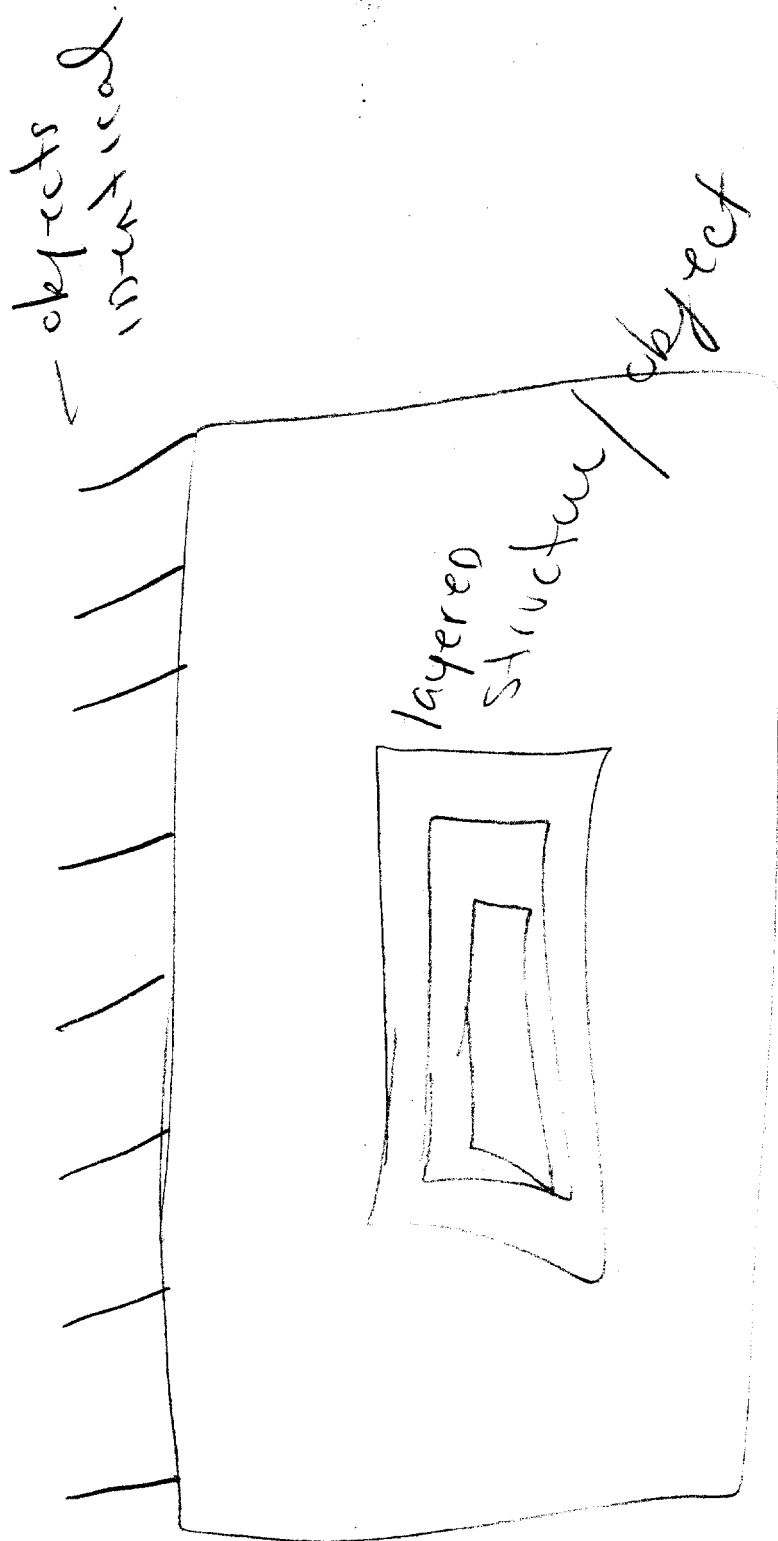

079

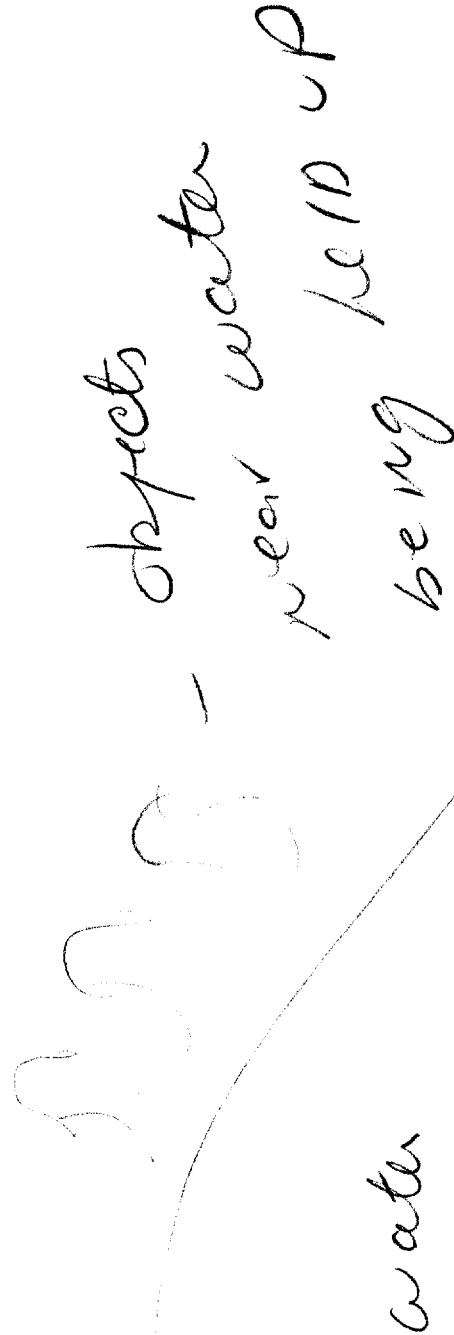
  
 S S - objects near water being held up

TASKING SHEET

SOURCE NO: 079

DATE: 14 SEP 92

SUSPENSE: 15 SEP 92

1200 HRS

1. PROJECT NUMBER: 92-103-P-NB

2. METHOD/TECHNIQUE: Method of choice.

3. BACKGROUND: None.

4. ESSENTIAL ELEMENTS OF INFORMATION: \_\_\_\_\_

o Describe the target.

5.

COMMENTS: Optional Coordinates: 511906/383592.

10-2-78 NB

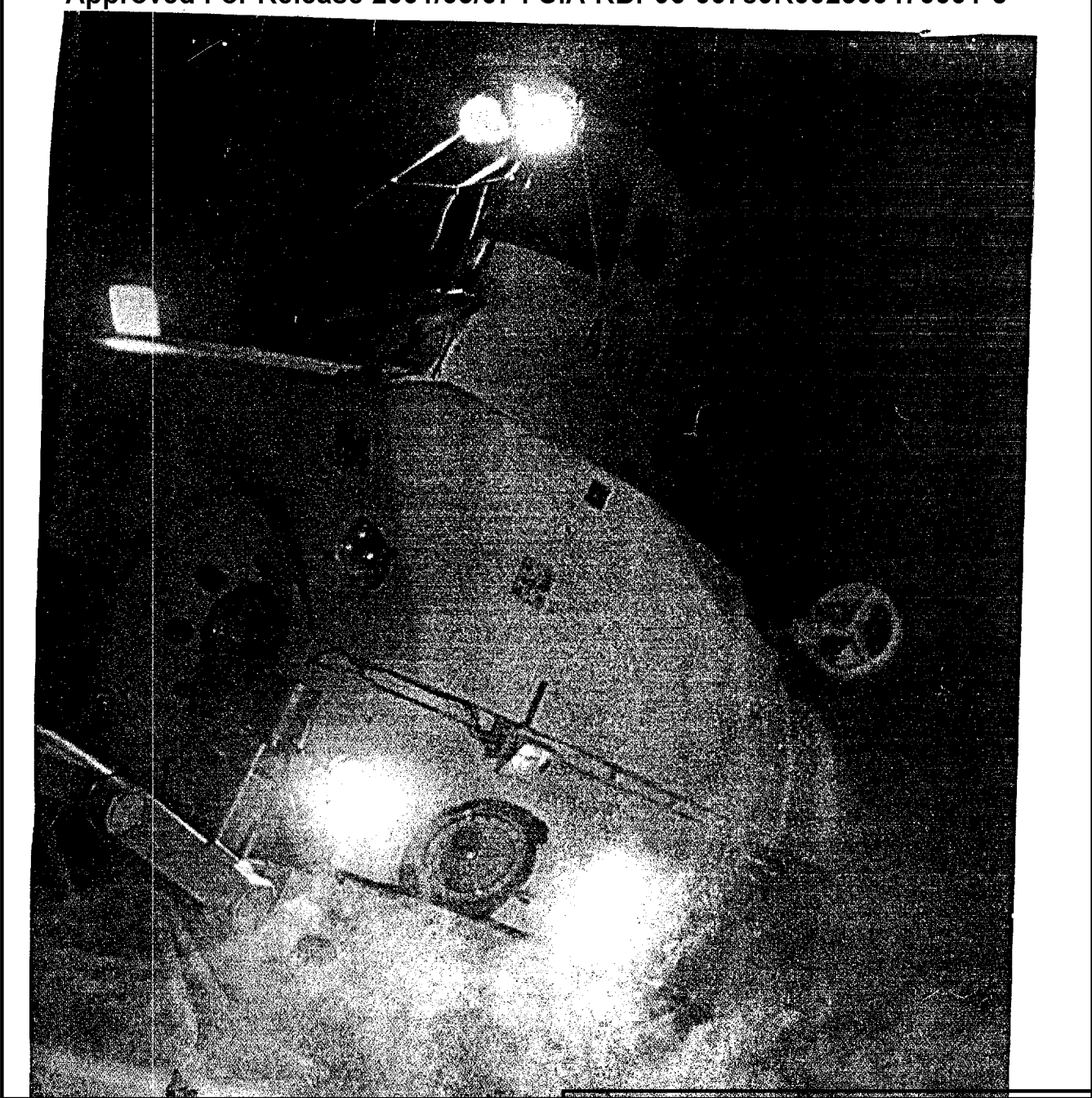

Three kilometers down in the Caribbean's Cayman Trough, scientists in the research submersible *Alvin* explore for the first time cliff faces that reveal deep layers of oceanic crust, which covers two-thirds of the planet. Here the craft, making an unprecedented self-portrait, triggers an underwater camera that it has carried down in the wire basket, then placed on the bottom with its mechanical arm.

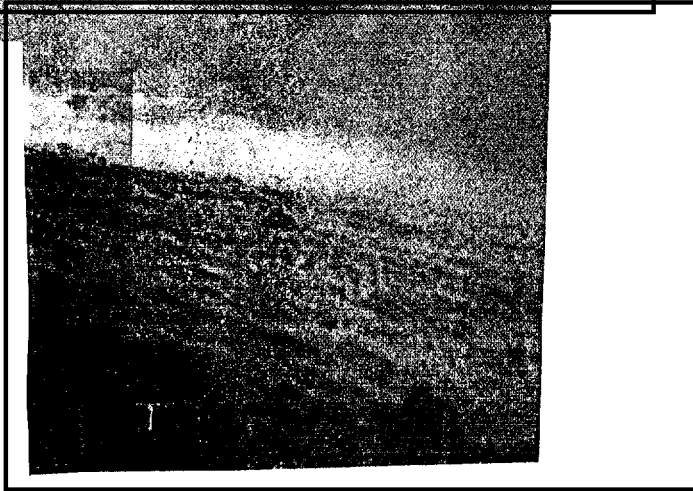

228 CPYRGHT CPYRGHT

EVALUATION RECORDS  
PROFICIENCY PROJECTS

Source	Evaluation Categories (For key elements)	Proficiency Coordinator (DT-S)	Analysis Specialist (DT-S)	Outside Reviewer ( )	Other
025	a. Concept/Generic	///			
	b. Analytic labeling				
049	a. Concept/Generic	32%			
	b. Analytic labeling				
079	a. Concept/Generic	26%			
	b. Analytic labeling				
	a. Concept/Generic				
	b. Analytic labeling				
	a. Concept/Generic				
	b. Analytic labeling				
—	a. Concept/Generic				
	b. Analytic labeling				
—	a. Concept/Generic				
	b. Analytic labeling				
—	a. Concept/Generic				
	b. Analytic labeling				
—	a. Concept/Generic				
	b. Analytic labeling				

Conceptual Elements

ELEMENT	VALUE
1. Ocean/Water	1
2. Underwater	1
3. Submersible object structure	1
4. Research/Exploration	1

Instilled Elements

ELEMENT	VALUE
1. Submersible	1
2. EXPLORATION	1
3. Ocean	1
4. Research	1
5. Mechanical Arm/Propeller	.5 ea