

19 MAR 90

~~SECRET//NOFORN~~

PROJECT SUN STREAK

WARNING NOTICE: INTELLIGENCE SOURCES AND METHODS INVOLVED

PROJECT NUMBER: 9001-A SESSION NUMBER: 01

DATE OF SESSION: 1 FEB 90 DATE OF REPORT: 1 FEB 90

START: 1407 END: 1505

METHODOLOGY: ERV VIEWER IDENTIFIER: 011

SG1A

1. (S/NF/SK) MISSION: Determine if the target personality identified as [REDACTED]

SG1A

2. (S/NF/SK) VIEWER TASKING: Utilizing Encrypted Coordinates 224491/853561, describe the structure housing the target personality within an actionable time frame. See Comments below.

SG1A

3. (S/NF/SK) COMMENTS: No inclemencies noted. A Summary of Information is attached to this report. Viewer elected to concentrate on providing a description of the structure so that his perception of the building and premises can be compared with [REDACTED]

4. (S/NF/SK): EVALUATION: (3)

[Handwritten signature]

5. (S/NF/SK) SEARCH EVALUATION:

Comts. This suddenly was merely a CIAJIT training site.

HANDLE VIA SKEET CHANNELS ONLY

~~SECRET//NOFORN~~

CLASSIFIED BY: DIA (DT)
DECLASSIFY: OADR

This document is made available through the declassification efforts
and research of John Greenewald, Jr., creator of:

The Black Vault



The Black Vault is the largest online Freedom of Information Act (FOIA) document clearinghouse in the world. The research efforts here are responsible for the declassification of hundreds of thousands of pages released by the U.S. Government & Military.

Discover the Truth at: <http://www.theblackvault.com>

~~CONFIDENTIAL~~

WORKING PAPER

1 FEB 90

TASKER

1. PROJECT: 9001-A.
2. ENCRYPTED COORDINATES: 224491/853561.
3. BACKGROUND: The target is a drug-related personality identified as [REDACTED] who may be located at one of the following locations:

SG1A

SG1A

- a. [REDACTED]
- b. [REDACTED]
- c. [REDACTED]
- d. [REDACTED]

4. ESSENTIAL ELEMENTS OF INFORMATION:
 - a. Determine if the target personality is located at one of the four locations identified in Para 3 within "an actionable period of time."
 - b. If affirmative, describe the structure and its contents.
 - c. Provide an overhead view of the immediate surroundings.
 - d. Describe personnel surrounding the target personality.

SUBMIT SKETCHES IN SUPPORT OF YOUR FINDINGS

~~SECRET~~
WORKING PAPER

P 9001-A

D900201

V011

MERV

S01

SUMMARY OF INFORMATION

THE TARGET RESEMBLES A RESORT OR LARGE ESTATE. IT IS SITUATED IN A HILLY, SOMEWHAT ISOLATED AREA. THERE IS A SMALL VILLAGE NEARBY AND CULTIVATED FIELDS WITHIN SIGHT OF THE TARGET COMPLEX. THE TARGET COMPLEX STANDS OUT FROM THE SURROUNDING TERRAIN AS A DARKER, GEOMETRIC PATTERN WHEN VIEWED FROM OVERHEAD. THIS MAY BE DUE TO A ^{DIFFERENCE} DIFFERENCE IN VEGETATION. THE SURROUNDING AREA APPEARS TO BE MUCH DRIER AND DUSTIER THAN THE TARGET AREA.

SKETCHES 1 AND 2 ARE ONLY APPROXIMATIONS OF WHAT THE TARGET COMPLEX AND THE SURROUNDING AREA MAY LOOK LIKE. THEY ARE NOT INTENDED TO BE VIEWED AS ACCURATE, DETAILED RENDITIONS.

0001-A
D900201
V011
S01
01

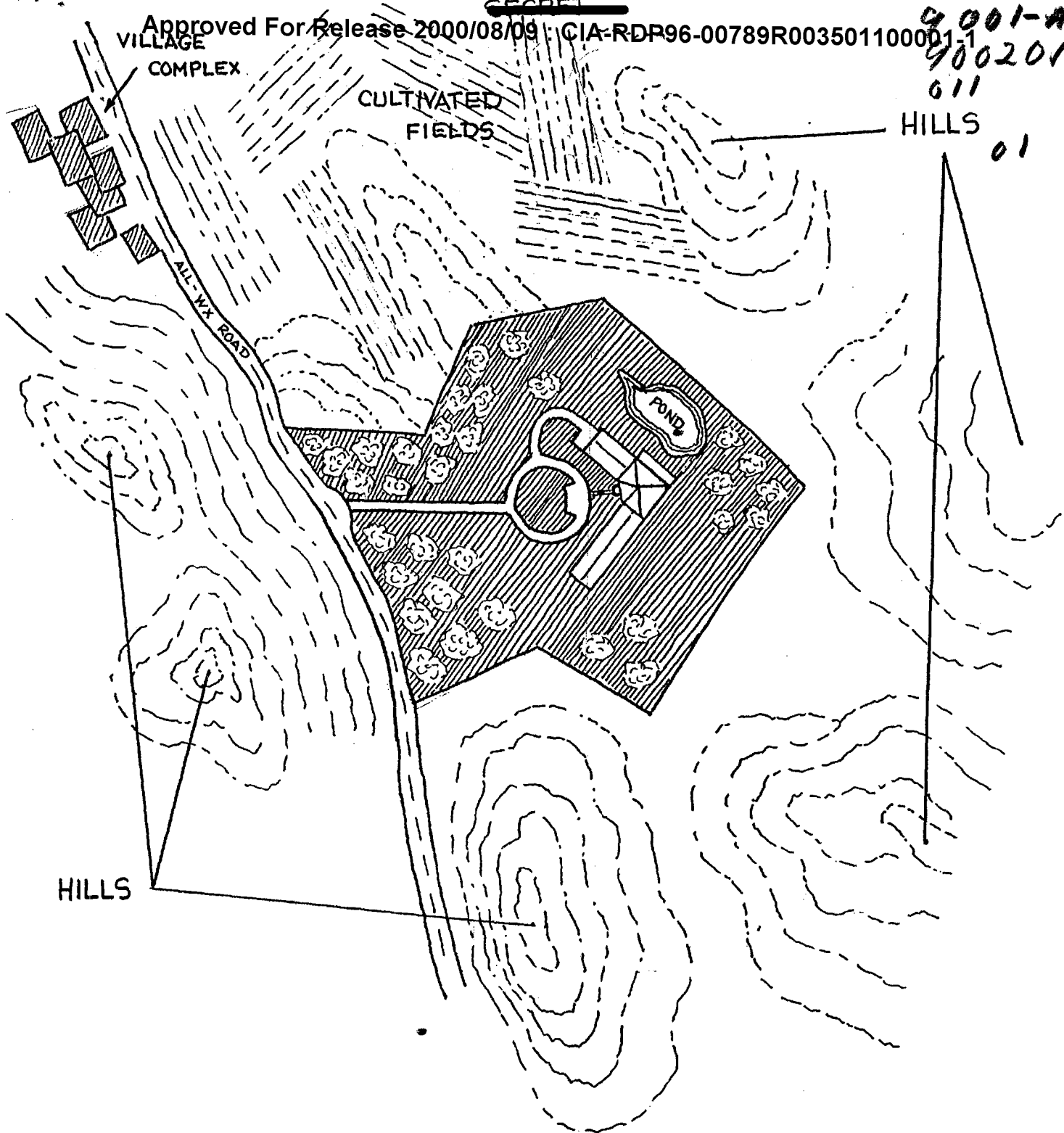

OVERHEAD VERTICAL VIEW OF TARGET AREA (8,000'-10,000' AGL)

NOTE: TARGET COMPLEX STANDS OUT FROM SURROUNDING TERRAIN AS A DARK GEOMETRIC SHAPE DUE TO DIFFERENCE IN VEGETATION.

P 0001-A
D900201
V011
S01

~~SECRET~~

9001-A
900201
011
01

LOW ALTITUDE OVERHEAD VERTICAL VIEW

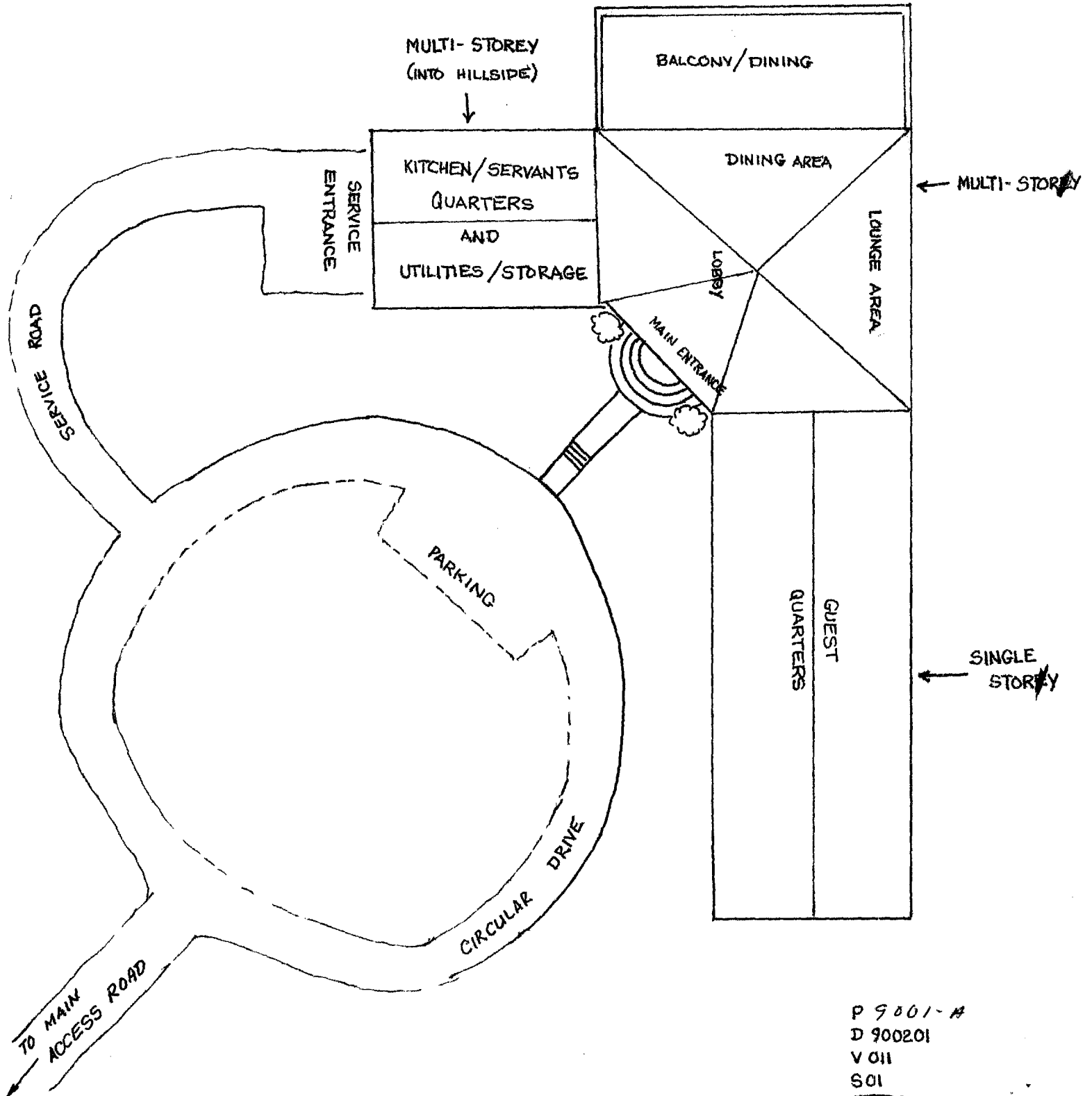

P 9001-A
D 900201
V 011
S 01

~~SECRET~~